

**Subject: Health Check up Booking Request(22S32026)**

From: Mediwheel &lt;wellness@mediwheel.in&gt; on Tue, 27 Aug 2024 12:18:00

To: cashless@saimultispeciality.com

Cc: customercare@mediwheel.in

Mediwheel

**011-41195959**Dear **Sai Fertility Centre And Hospital**

We have received a booking request with the following details. Provide your confirmation by clicking on the Yes button.

**You confirm this booking?**

Yes

No

**Name** : MR. P KANNAN**Contact Details** : 96016 67541**Hospital Package Name** : Mediwheel Full Body Health Checkup Female Below 40**Location** : 43/21, Devarajanar St, behind new bus stand, Vedachalam Nagar, Chengalpattu, Tamil Nadu 603001**Appointment Date** : 28-09-2024**Member Information**

Booked Member Name	Age	Gender
Monisha	32 year	Female

## Tests included in this Package

- Urine Analysis
- Blood Group
- Stool Test
- CBC
- HbA1c
- Lipid Profile
- Kidney Profile
- Liver Profile
- Blood Glucose (Post Prandial)
- Thyroid Profile
- Pap Smear
- Urine Sugar Fasting
- Urine Sugar PP
- ESR
- Blood Glucose (Fasting)
- TMT OR 2D ECHO (Any 1) Chosen By Candidate
- Chest X-ray
- ECG
- USG Whole Abdomen
- Gynae Consultation
- Eye Check-up consultation
- Dental Consultation
- General Physician Consultation



Hi Sai Fertility Centre And Hospital,

The following booking has been confirmed. It is requested to honor the said booking & provide priority services to our client

**Hospital Package Name** : Mediwheel Full Body Health Checkup Female Below 40

**Patient Package Name** : Mediwheel Full Body Health Checkup Female Below 40

**Hospital Address:** 43/21, Devarajanar St, behind new bus stand, Vedachalam Nagar, Chengalpattu, Tamil Nadu 603001

**Contact Details** : 96016 67541

**Appointment Date** : 28-09-2024

**Confirmation Status** : Booking Confirmed

**Preferred Time** : 8:30am

**Member Information**

Booked Member Name	Age	Gender
Monisha	32 year	Female

We request you to facilitate the employee on priority.

Thanks,  
Mediwheel Team  
Please Download Mediwheel App



You have received this mail because your e-mail ID is registered with **Arcofemi Healthcare Limited** This is a system-generated e-mail please don't reply to this message.

Please visit to our [Terms & Conditions](#) for more informaion. [Click here](#) to unsubscribe.

@ 2024 - 25, Arcofemi Healthcare Pvt Limited.(Mediwheel)



இந்திய அரசாங்கம்  
Government of India

இந்திய தனிப்பட்ட அடையாள ஆணைய அமைப்பு  
Unique Identification Authority of India

பதிவேட்டு எண் / Enrolment No.: 2726/12229/84551

To  
மோனிகா பா  
Monisha B  
C/O Kannan Padmanabhan,  
No 439 F New colony 2nd street,  
Opp to Sakthi Nagar 2nd cross street,  
Opp to Sakthi Nagar 2nd cross street,  
Sakthi Nagar,  
VTC: Chengalpattu,  
PO: Chengalpattu,  
District: Kancheepuram,  
State: Tamil Nadu,  
PIN Code: 603001,  
Mobile: 8754377311

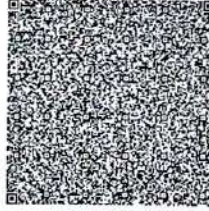

உங்கள் ஆதார் எண் / Your Aadhaar No. :

3394 9163 9052

VID : 9181 2166 1066 5712

எனது ஆதார், எனது அடையாளம்



இந்திய அரசாங்கம்  
Government of India



Aadhaar no. issued: 18/7/2013



மோனிகா பா  
Monisha B  
பிறந்த நாள்/DOB: 08/09/1991  
பெண்/ FEMALE

ஆதார் என்பது அடையாளத்திற்கான சான்றாகும். குடியுரிமை, அல்லது பிறந்த தேதிகளை சான்றல்ல. இது சரிபார்க்கப்படும் மட்டுமே உபயோகத்திற்கு உபயோகப்படும். ஆன்லைன் அங்கீகாரம் அல்லது QR குறியீட்டை ஸ்கேன் செய்தல் ஆ பண்பை XML

Aadhaar is proof of identity, not of citizenship or date of birth. It should be used with verification (online authentication, or scanning of QR code / offline XML).

3394 9163 9052

எனது ஆதார், எனது அடையாளம்



Government of India



AADHAAR of India

தகவல் / INFORMATION

- ஆதார் என்பது அடையாளத்திற்கான சான்றாகும். குடியுரிமை அல்லது பிறந்த தேதிக்கான சான்றல்ல. பிறந்த தேதி என்பது ஆதார் எண் வைத்திருப்பவரால் சமர்ப்பிக்கப்பட்ட விதிமுறைகளில் குறிப்பிடப்பட்டுள்ள பிறந்த தேதி ஆவணத்தின் ஆதாரம் மூலம் ஆதரிக்கப்படும் தகவலின் அடிப்படையில் அமைந்துள்ளது.
- இந்த ஆதார் கடித்ததை UIDAI நியமித்த அங்கீகார நிறுவனத்தால் ஆன்லைன் அங்கீகாரம் அல்லது ஆப் ஸ்கேனர்களில் கிடைக்கும் எம் ஆதார் அல்லது ஆதார் QR ஸ்கேனர் செயலியை பயன்படுத்தி QR குறியீட்டு ஸ்கேனிங் அல்லது www.uidai.gov.in ல் கிடைக்கும் பாதுகாப்பான QR குறியீட்டு ரீட்டர் செயலியை பயன்படுத்தி சரிபார்க்க வேண்டும்.
- ஆதார் தனித்துவமானது மற்றும் பாதுகாப்பானது.
- ஆதார் பதிவு செய்யப்பட்ட நாளிலிருந்து ஒவ்வொரு 10 வருடங்களுக்குப் பிறகும் ஆதாரில் அடையாளம் மற்றும் முகவரிக்கான ஆவணங்கள் புதுப்பிக்கப்பட வேண்டும்.
- பல்வேறு அரசு மற்றும் அரசு சாரா பலன்கள் / சேவைகளைப் பெற ஆதார் உங்களுக்கு உதவுகிறது.
- உங்கள் மொபைல் எண் மற்றும் மின்னஞ்சல் ஐடியை ஆதாரில் புதுப்பிக்கவும்.
- ஆதார் சேவைகளைப் பெற mAadhaar செயலியை பதிவிறக்கவும்.
- ஆதார்பயோமெட்ரிக்ளைப் பயன்படுத்தாதபோது பாதுகாப்பை உறுதிசெய்ய ஆதார்பயோமெட்ரிக்ஸ் லாக்/அன்லாக் அம்சத்தைப் பயன்படுத்தவும்.
- ஆதார் கோரும் நிறுவனங்கள் ஒப்புதலைப் பெற வேண்டிய கட்டாயம் உள்ளது.
- Aadhaar is proof of identity, not of citizenship or date of birth (DOB). DOB is based on information supported by proof of DOB document specified in regulations, submitted by Aadhaar number holder.
- This Aadhaar letter should be verified through either online authentication by UIDAI-appointed authentication agency or QR code scanning using mAadhaar or Aadhaar QR Scanner app available in app stores or using secure QR code reader app available on www.uidai.gov.in.
- Aadhaar is unique and secure.
- Documents to support identity and address should be updated in Aadhaar after every 10 years from date of enrolment for Aadhaar.
- Aadhaar helps you avail of various Government and Non-Government benefits/services.
- Keep your mobile number and email id updated in Aadhaar.
- Download mAadhaar app to avail of Aadhaar services.
- Use the feature of Lock/Unlock Aadhaar/biometrics to ensure security when not using Aadhaar/biometrics.
- Entities seeking Aadhaar are obligated to seek consent.



இந்திய தனிப்பட்ட அடையாள ஆணைய அமைப்பு  
Unique Identification Authority of India



முகவரி:

C/O கண்ணன் பத்மநாபன், நொ 439 ஈஈ நு  
காலினி 2வது ஸ்ட்ரீட், ஓப் து சக்தி நகர் 2வது ஸ்ட்ரீட்  
ஸ்ட்ரீட், ஓப் து சக்தி நகர் 2வது ஸ்ட்ரீட், சக்தி  
நகர், சேங்கல்பட்டி, சேங்கல்பட்டி, கர்நாடகம்,  
தமிழ் நாடு - 603001

Address:

C/O Kannan Padmanabhan, No 439 F New  
colony 2nd street, Opp to Sakthi Nagar 2nd  
cross street, Opp to Sakthi Nagar 2nd cross  
street, Sakthi Nagar, Chengalpattu, PO:  
Chengalpattu, DIST: Kancheepuram,  
Tamil Nadu - 603001

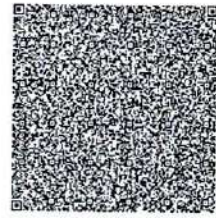

3394 9163 9052

VID : 9181 2166 1066 5712

1947 | help@uidai.gov.in | www.uidai.gov.in

B. Meera

S. VIGNESH MOHAN, MBBS  
1994  
Medical Officer

MRS MONISHA  
Female

28-Sep-24 2:48:12 PM

SAI FERTILITY CENTRE & HOSPITAL

32 Years

Rate 87 . SINUS RHYTHM.....normal P axis, V-rate 60- 99

RR 688

PR 174

QRS 79

QT 339

QTcB 409

--AXIS--

P 64

QRS 48

T 43

12 Lead; Standard Placement

Unconfirmed Diagnosis

- NORMAL ECG -

Dr S.VIGNESHWARAN, MBBS

Reg No 191094

Chief Resident

*Signature*

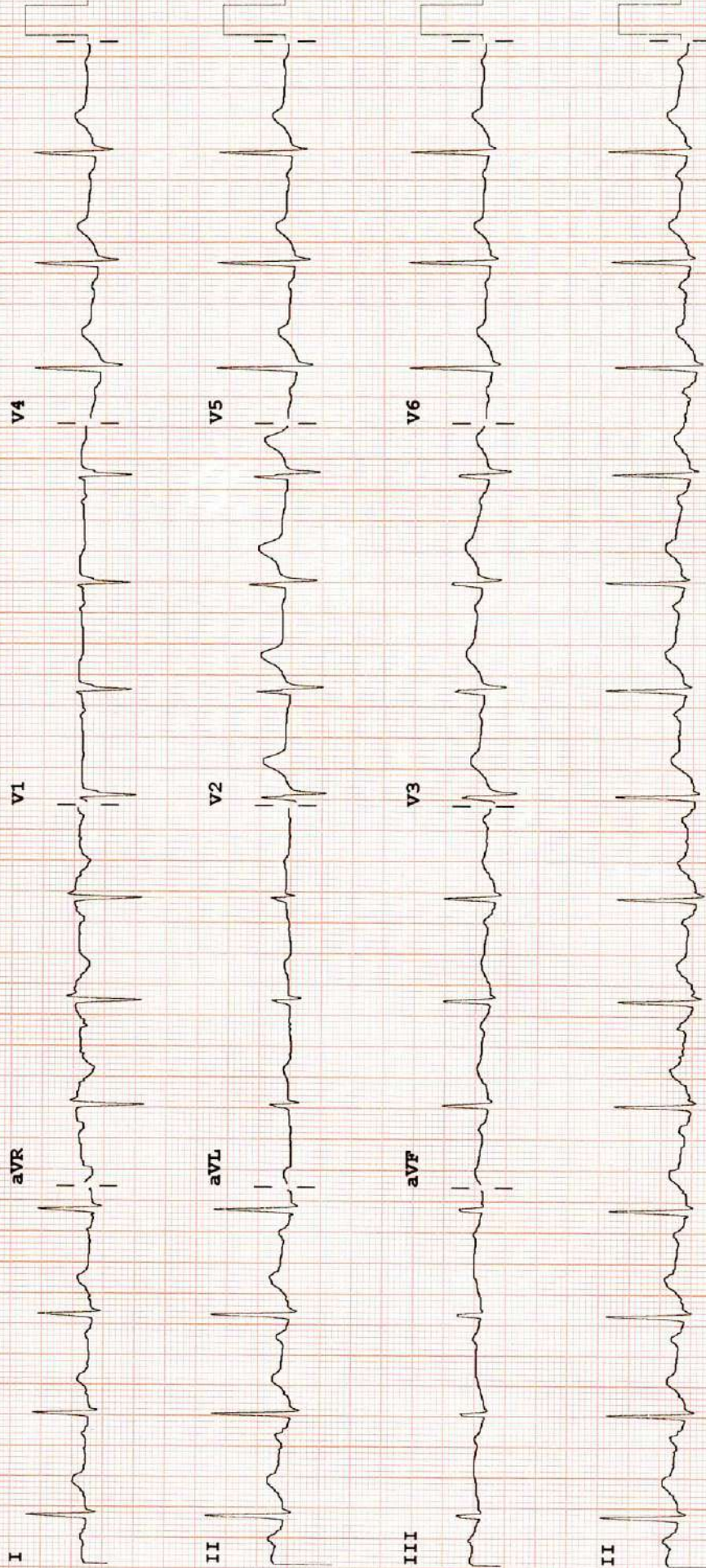

Device:

Speed: 25 mm/sec

Limb: 10 mm/mV

Chest: 10.0 mm/mV

F 50 ~ 0.15-100 Hz

SZWQ 110C CL P?

UHID No	: 92489	Registered On	: 28/09/2024 08:28:04
Patient Name	: Mrs.MONISHA	Collected On	: 28/09/2024 08:42:04
Age/Gender	: 32 / Female	Received On	: 28/09/2024 08:47:15
Sample ID	: OP - 253154	Reported On	: 28/09/2024 10:16:02 ✓
		Printed On	: 28/09/2024 10:23:10
Referral Dr	: Dr.M.C. ARUMUGAM M.D.D.A (Reg.No: 51319)		

**Laboratory Report**

Test Description (Method - Sample Type)	Observed Value	Units	Biological Reference Range
<b>HEMATOLOGY</b>			
<b>CBC</b>			
HAEMOGLOBIN (Spectrophotometric - EDTA Whole Blood)	<u>10.5</u>	gms%	Adult(Male) :13 -18 Adult(Female) :12 -16.5 Birth :14 - 22 1-7 days :13.5-21.5 1Month 6years :11-14 6 to 12Years :11.5-14.5
TOTAL WBC COUNT (Electrical Impedance - EDTA Whole Blood)	<u>6210</u>	cells/cumm	Adult(Male) :4000 -10000 Adult(Female) :4000 -10000 Birth :10000 -26000 1-7 days :6000 - 22000 1Month 6years :5000 -15000 6 to 12Years :5000 - 15000
RBC Count (Electrical Impedance - EDTA Whole Blood)	<u>4.45</u>	mill/cumm	Adult(Male) : 4.5 - 5.5 Adult(Female) : 3.8 - 4.8 Birth : 5.0 - 7.0 1-7 days : 3.8 - 6.3 1Month 6years : 4.0 - 5.2 6 to 12Years : 4.0 - 5.2
PCV (Electrical Impedance - EDTA Whole Blood)	<u>32.8</u>	%	Adult(Male) : 40 - 50 Adult(Female) : 36 - 46 Birth : 45 - 75 1-7 days : 42 - 66 1Month 6years : 34 - 40 6 to 12Years : 35 - 45

Dr S.VIGNESHVARAN.,MBBS  
R 1904  
Chief Medical Officer

Contd..

43/21, Devarajanar St, Vedhachalam Nagar, (Behind New Bus Stand), Chengalpattu - 603 001.

+91 91000 96000 care@saimultispeciality.com  
044 2742 4444 www.saihospitalchengalpattu.com



CERTIFICATE No. IS0915191440

PESHCO-2021-4382

<b>UHID No</b> : 92489	<b>Registered On</b> : 28/09/2024 08:28:04
<b>Patient Name</b> : Mrs.MONISHA	<b>Collected On</b> : 28/09/2024 08:42:04
<b>Age/Gender</b> : 32 / Female	<b>Received On</b> : 28/09/2024 08:47:15
<b>Sample ID</b> : OP - 253154	<b>Reported On</b> : 28/09/2024 10:16:02
<b>Referral Dr</b> : Dr.M.C. ARUMUGAM M.D.D.A (Reg.No: 51319)	<b>Printed On</b> : 28/09/2024 10:23:10

Page 2 of 3

### Laboratory Report

Test Description (Method - Sample Type)	Observed Value	Units	Biological Reference Range
<b>PLATELET COUNT</b> (Electrical Impedance - EDTA Whole Blood)	<u>4.37</u>	lakhs/cumm	Adult(Male) : 1.5 - 4.0 Adult(Female) : 1.5 - 4.0 Birth : 1.0 - 4.5 1-7 days : 1.6 - 5.0 1Month 6years : 2.0 - 4.9 6 to 12Years : 1.7 - 4.5
<b>M C V</b> (Calculation - EDTA Whole Blood)	<u>73.5</u>	fml	Adult(Male) : 83 - 101 Adult(Female) : 83 - 101 Birth : 100 - 120 1-7 days : 88 - 126 1Month 6years : 75 - 87 6 to 12Years : 77 - 95
<b>M C H</b> (Calculation - EDTA Whole Blood)	<u>23.6</u>	pg/mL	Adult(Male) : 27 - 32 Adult(Female) : 27 - 32 Birth : 31 - 37 1-7 days : 31 - 37 1Month 6years : 24 - 30 6 to 12Years : 25 - 33
<b>M C H C</b> (Calculation - EDTA Whole Blood)	<u>32.1</u>	%	Adult(Male) : 31.5 - 34.5 Adult(Female) : 31.5 - 34.5 Birth : 30 - 36 1-7 days : 28 - 38 1Month 6years : 31 - 37 6 to 12Years : 31 - 37
<b>RDW-CV</b> (Calculation - EDTA Whole Blood)	<u>14.8</u>		11.6 - 14.0
<b>DIFFERENTIAL COUNT</b>			

Dr S.VICHESWARAN, MBBS  
Reg No: 161904  
Chief Medical Officer

Contd..

43/21, Devarajanar St, Vedhachalam Nagar, (Behind New Bus Stand), Chengalpattu - 603 001.

+91 91000 96000 care@saimultispeciality.com

044 2742 4444 www.saihospitalchengalpattu.com



CERTIFICATE No. IS09151/91440

PESHCO-2021-4302

UHID No	: 92489	Registered On	: 28/09/2024 08:28:04
Patient Name	: Mrs.MONISHA	Collected On	: 28/09/2024 08:42:04
Age/Gender	: 32 / Female	Received On	: 28/09/2024 08:47:15
Sample ID	: OP - 253154	Reported On	: 28/09/2024 10:16:02
		Printed On	: 28/09/2024 10:23:10
Referral Dr	: Dr.M.C. ARUMUGAM M.D.D.A (Reg.No: 51319)		Page 3 of 3

### Laboratory Report

Test Description (Method - Sample Type)	Observed Value	Units	Biological Reference Range
NEUTROPHILS (Flowcytometer/Microscopy - EDTA Whole Blood)	54	%	Adult(Male) : 40 - 80 Adult(Female) : 40 - 80 Birth : 40 - 80 1-7 days : 30 - 60 1Month 6years : 25 - 55 6 to 12Years : 40 - 70
LYMPHOCYTES (Flowcytometer/Microscopy - EDTA Whole Blood)	36	%	Adult(Male) : 20 - 40 Adult(Female) : 20 - 40 Birth : 25 - 35 1-7 days : 31 - 51 1Month 6years : 35 - 65 6 to 12Years : 25 - 55
EOSINOPHILS (Flowcytometer/Microscopy - EDTA Whole Blood)	05	%	Adult(Male) : 1 - 6 Adult(Female) : 1 - 6 Birth : 1 - 6 1-7 days : 1 - 6 1Month 6years : 1 - 6 6 to 12Years : 1 - 6
MONOCYTES (Flowcytometer/Microscopy - EDTA Whole Blood)	05	%	Adult(Male) : 2 - 10 Adult(Female) : 2 - 10 Birth : 2 - 10 1-7 days : 2 - 10 1Month 6years : 2 - 10 6 to 12Years : 2 - 10
BASOPHILS (Flowcytometer/Microscopy - EDTA Whole Blood)	00	%	Adult(Male) : < 1 - 2 Adult(Female) : < 1 - 2 Birth : < 1 - 2 1-7 days : < 1 - 2 1Month 6years : < 1 - 2 6 to 12Years : < 1 - 2

Dr S.VIGNANSHIVARAN.,MBBS  
92489  
61904  
Chief Medical Officer

--End of The Report--

Download Report



Done By  
Devi9  
Lab Technologist

Verified By  
Mrs.G.Sudha DMLT.,B.Sc.,MBA.,  
Lab Manager

Approved By  
Dr.M.Kuzhal Mozhi MBBS.,MD.,  
Consultant Pathologist

43/21, Devarajanar St, Vedhachalam Nagar, (Behind New Bus Stand), Chengalpattu - 603 001.

+91 91000 96000

care@saimultispeciality.com

044 2742 4444

www.saihospitalchengalpattu.com



CERTIFICATE No. ISO915191440

PESHCO-2021-4382

UHID	: 92489	Registered On	: 28/09/2024 08:28:04
Patient Name	: Mrs.MONISHA	Collected On	: 28/09/2024 08:42:04
Age/Gender	: 32 / Female	Received On	: 28/09/2024 08:47:15
Sample ID	: OP - 253154	Reported On	: 28/09/2024 10:13:07
		Printed On	: 28/09/2024 10:13:22
Referral Dr	: Dr.M.C. ARUMUGAM M.D.D.A (Reg.No: 51319)		

### Laboratory Report

DEPARTMENT : Immuno-Hematology  
METHOD : Column Agglutination Technology-(Forward & Reverse)  
SAMPLE TYPE : EDTA Blood

#### RESULT:

BLOOD GROUP : "O"  
Rh TYPE : POSITIVE

A (ABO1)	B (ABO2)	DVI- (RH1)	ctl	A <sub>1</sub>	B
monoclonal					
MRS: MONISHA 32/F					
UHID: 92489 (28.09.2024)					
NEG	NEG	4+	NEG	4+	4+

--End of the Report--

For: N. Sangan  
Technical Supervisor

Dr S.VIGNESHWARAN.,MBBS  
Reg: 161904  
Clinical Officer

W. audhe  
Lab Manager

43/21, Devarajanar St, Vedhachalam Nagar, (Behind New Bus Stand), Chengalpattu - 603 001.

+91 91000 96000 care@saimultispeciality.com  
044 2742 4444 www.saihospitalchengalpattu.com



CERTIFICATE No. 150915191448

FSCCO-2021-4382



UHID No	: 92489	Registered On	: 28/09/2024 08:28:04
Patient Name	: Mrs.MONISHA	Collected On	: 28/09/2024 08:42:04
Age/Gender	: 32 / Female	Received On	: 28/09/2024 08:47:15
Sample ID	: OP - 253154	Reported On	: 28/09/2024 11:16:12
		Printed On	: 28/09/2024 11:17:51
Referral Dr	: Dr.M.C. ARUMUGAM M.D.D.A (Reg.No: 51319)		Page 1 of 1

### Laboratory Report

Test Description (Method - Sample Type)	Observed Value	Units	Biological Reference Range
<b>HEMATOLOGY</b>			
<b>ESR</b>			
ESR 1 Hour (Westergren Method - Sodium Citrate)	19	mm	0-20

--End of The Report--

Dr S.VIGNESHWARAN.,MBBS  
Reg.No 161904  
Chief Medical Officer

Download Report



S. Sugumar  
Done By  
S.Sugumar66  
Lab Technologist

W. Sudha  
Verified By  
Mrs.G.Sudha DMLT.,B.Sc.,MBA.,  
Lab Manager

M. Kuzhal Mozhi  
Approved By  
Dr.M.Kuzhal Mozhi MBBS.,MD.,  
Consultant Pathologist

43/21, Devarajanar St, Vedhachalam Nagar, (Behind New Bus Stand), Chengalpattu - 603 001.

+91 91000 96000 care@saimultispeciality.com  
044 2742 4444 www.saihospitalchengalpattu.com



CERTIFICATE No. IS0915191440

PESHCO-2021-4382

UHID No	: 92489	Registered On	: 28/09/2024 08:28:04
Patient Name	: Mrs.MONISHA	Collected On	: 28/09/2024 08:42:04
Age/Gender	: 32 / Female	Received On	: 28/09/2024 08:47:15
Sample ID	: OP - 253154	Reported On	: 28/09/2024 11:53:08
		Printed On	: 28/09/2024 11:58:52
Referral Dr	: Dr.M.C. ARUMUGAM M.D.D.A (Reg.No: 51319)		Page 1 of 1

### Laboratory Report

Test Description (Method - Sample Type)	Observed Value	Units	Biological Reference Range
<b>ENDOCRINOLOGY</b>			
<b>TFT</b>			
T3 (Enzyme Linked Fluourescent Assay (ELFA) - SERUM)	<b>1.31</b>	ng/ml	1-4 days : 0.96 - 7.30 1-4 weeks : 1.02 - 3.39 1-12 months : 1.02 - 2.43 1-5 years : 1.02 - 2.62 6-10 years : 0.89 - 2.37 11-15 years : 0.83 - 2.11 16-20 years : 0.76 - 2.05 Adult Range : 0.51 - 1.61
T4 (Enzyme Linked Fluourescent Assay (ELFA) - SERUM)	<b>9.95</b>	ug/dL	1-4 days : 11.0 - 21.3 1-4 weeks : 8.1 - 17.0 1-12 months : 5.8 - 16.1 1-5 years : 7.2 - 14.8 6-10 years : 6.3 - 13.16 11-15 years : 5.4 - 11.62 16-20 years : 4.1 - 11.7 Adult Range : 4.6 - 9.3
TSH (Enzyme Linked Fluourescent Assay (ELFA) - SERUM)	<b>2.03</b>	µIU/ml	1-4 days : 1.0 - 39.0 1-4 weeks : 1.7 - 9.1 1-12 months : 0.8 - 8.2 1-5 years : 0.7 - 5.7 6-10 years : 0.7 - 5.7 11-15 years : 0.7 - 5.7 16-20 years : 0.7 - 5.7 Adult Range : 0.25 - 5.0

--End of The Report--

Download Report



*Devi9*  
Done By  
Devi9

Lab Technologist

*U. Sudha*  
Dr. S. VIGNESHWARAN, MBBS  
Reg No 161904  
Medical Officer

Verified By  
Mrs.G.Sudha DMLT.,B.Sc.,MBA.,  
Lab Manager

*Khadeja Bi. A.*

Approved By  
Dr.A.Khadeja Bi MBBS.,MD.,  
Consultant Biochemist

43/21, Devarajanar St, Vedhachalam Nagar, (Behind New Bus Stand), Chengalpattu - 603 001.

+91 91000 96000 care@saimultispeciality.com

044 2742 4444 www.saihospitalchengalpattu.com



CERTIFICATE No. IS0915191440

PESHCO-2021-4382



<b>UHID No</b>	: 92489	<b>Registered On</b>	: 28/09/2024 08:28:04
<b>Patient Name</b>	: Mrs.MONISHA	<b>Collected On</b>	: 28/09/2024 08:42:04
<b>Age/Gender</b>	: 32 / Female	<b>Received On</b>	: 28/09/2024 08:47:15
<b>Sample ID</b>	: OP - 253154	<b>Reported On</b>	: 28/09/2024 12:12:04
		<b>Printed On</b>	: 28/09/2024 12:17:56
<b>Referral Dr</b>	: Dr.M.C. ARUMUGAM M.D.D.A (Reg.No: 51319)		Page 1 of 2

### Laboratory Report

Test Description (Method - Sample Type)	Observed Value	Units	Biological Reference Range
<b>CLINICAL PATHOLOGY</b>			
URINE GLUCOSE(F) (Photo Reflection Method/ Dipstick - URINE)	Nil		
<b>URINE COMPLETE EXAMINATION</b>			
<b>Macroscopic Examination</b>			
Colour (Macroscopy)	Pale Yellow		Pale Yellow
pH (Photo reflection / Doubleindicator with Methylred/Strip Method)	5.5		4.6 - 8.0
Appearance (Physical Examination)	Slightly Turbid		Clear
Specific gravity (Photo reflection /pKachange of pretreated poly electrolytes /Strip Method - URINE)	1.020		1.000 - 1.030
Sugar(F) (Photo reflection / GOD-POD/Strip Method - URINE)	Nil		Nil
Bile Pigment (Photo Reflection Method,Dipstrip)	Absent		Absent
Bile Salt (Photo Reflection Method,Dipstrip - URINE)	Absent		Absent
Blood (Photo reflection /peroxidaselikeactivity of hemoglobin /Strip Method - URINE)	Absent		Absent
Ketone (Photo reflection / Acetoaceticacid reacts with nitroprusside/Strip Method - URINE)	Negative		Negative
Urobilinogen (Photo reflection / Ehrlich reaction inwhich diethylaminobenzaldehyde/Strip Method - URINE)	Normal		Normal

Dr S.VIGNESHWARAN.,MBBS  
Reg.No 161904  
Clinical Medical Officer

Contd..



UHID No	: 92489	Registered On	: 28/09/2024 08:28:04
Patient Name	: Mrs.MONISHA	Collected On	: 28/09/2024 08:42:04
Age/Gender	: 32 / Female	Received On	: 28/09/2024 08:47:15
Sample ID	: OP - 253154	Reported On	: 28/09/2024 12:12:04
		Printed On	: 28/09/2024 12:17:56
Referral Dr	: Dr.M.C. ARUMUGAM M.D.D.A (Reg.No: 51319)		Page 2 of 2

### Laboratory Report

Test Description (Method - Sample Type)	Observed Value	Units	Biological Reference Range
Albumin (Photo reflection / Protein error of indicators /Strip Method - URINE)	Present(Trace)		Nil
<b>Microscopic Examination</b>			
Pus cells (Microscopy)	4-5/hpf		0 - 5 /hpf
Epithelial cells (Microscopy)	5-6/hpf		1 - 5 /hpf
RBC's (Microscopy)	1-2/hpf		0 /hpf
Cast (Microscopy)	Nil		Nil
Crystals (Microscopy)	Nil		Nil

--End of The Report--

Download Report



*W. Sudha*  
Done By

Lab Technologist

*S. V. V. S.*  
Dr. S. VIKRAMESHWARAN, MBBS  
Reg. No 161904  
Medical Officer

*W. Sudha*

Verified By  
Mrs.G.Sudha DMLT.,B.Sc.,MBA.,  
Lab Manager

*M. Kuzhal Mozhi*

Approved By  
Dr.M.Kuzhal Mozhi MBBS.,MD.,  
Consultant Pathologist

43/21, Devarajanar St, Vedhachalam Nagar, (Behind New Bus Stand), Chengalpattu - 603 001.

+91 91000 96000

lab@saimultispeciality.com

8925517447

www.saihospitalchengalpattu.com



CERTIFICATE No. ISO915191448

PESHCO-2021-4382

UHID No	: 92489	Registered On	: 28/09/2024 08:28:04
Patient Name	: Mrs.MONISHA	Collected On	: 28/09/2024 08:42:04
Age/Gender	: 32 / Female	Received On	: 28/09/2024 08:47:15
Sample ID	: OP - 253154	Reported On	: 28/09/2024 12:18:30
		Printed On	: 28/09/2024 12:27:17
Referral Dr	: Dr.M.C. ARUMUGAM M.D.D.A (Reg.No: 51319)		Page 1 of 2

### Laboratory Report

Test Description (Method - Sample Type)	Observed Value	Units	Biological Reference Range
<b>BIOCHEMISTRY</b>			
FBS (GOD/POD - PLASMA)	102	mg/dl	70-110
<b>HBA1C</b>			
Glycosylated Haemoglobin (HbA1c) (Nephelometry - Whole Blood EDTA)	5.3	%	Non Diabetic : < 6 Good Control :6.1 - 7.0 Fair Control :7.1 - 8.0 Unsatisfactory Control :8.1-10 Poor Control : > 10 (HbA1c is an index of your blood sugar control for the past 3 months)
Estimated Average Glucose (eAG) (Calculation)	105	mg/dl	
<b>LIPID PROFILE (TCHO,TGL,HDL,LDL,VLDL)</b>			
Total Cholesterol (Oxidase/Peroxidase - SERUM)	187.0	mg/dl	Normal : Upto 200 Border Line : 200-239 High : More than 240
Triglycerides (Glycerol Phosphate Oxidase/Peroxidase - SERUM)	82.0	mg/dl	< 150 : Normal 150 - 199 : Borderline High 200 - 499 : High > 500 : Very High
HDL-cholesterol (Direct Detergent)	49.0	mg/dl	< 35 : High risk 35 - 60 : Borderline High >60 :No risk
CHO LDL BEAC (Direct Detergent Method)	127.6	mg/dl	< 130 mg/dl :Desirable 130 - 159 mg/dL: Border line High risk for CHD >160 mg/dL :High risk for CHD

Dr S.VIGNESHWARAN.,MBBS  
Reg No 161904  
Chief Medical Officer

Contd..

UHID No	: 92489	Registered On	: 28/09/2024 08:28:04
Patient Name	: Mrs.MONISHA	Collected On	: 28/09/2024 08:42:04
Age/Gender	: 32 / Female	Received On	: 28/09/2024 08:47:15
Sample ID	: OP - 253154	Reported On	: 28/09/2024 12:18:30
		Printed On	: 28/09/2024 12:27:17
Referral Dr	: Dr.M.C. ARUMUGAM M.D.D.A (Reg.No: 51319)		

### Laboratory Report

Test Description (Method - Sample Type)	Observed Value	Units	Biological Reference Range
VLDL-Cholesterol (Calculation)	16.4	mg/dl	< 40
Chol/HDL ratio (Calculation)	3.8		< 4.0 : Optimal 4.0 - 6.0 : Borderline > 6.0 : High Risk

--End of The Report--

Download Report



*S. Devi*  
Done By  
Devi9  
Lab Technologist

Dr S.VIGNESHWARAN, MBBS  
Reg No 161934  
Clinical Officer

*G. Sudha*

Verified By  
Mrs.G.Sudha DMLT.,B.Sc.,MBA.,  
Lab Manager

*Khadeja bi - A*

Approved By  
Dr.A.Khadeja Bi MBBS.,MD.,  
Consultant Biochemist

43/21, Devarajanar St, Vedhachalam Nagar, (Behind New Bus Stand), Chengalpattu - 603 001.

+91 91000 96000 care@saimultispeciality.com

044 2742 4444 www.saihospitalchengalpattu.com



CERTIFICATE No. IS0915191440

PESICO-2021-4382

UHID No	: 92489	Registered On	: 28/09/2024 08:28:04
Patient Name	: Mrs.MONISHA	Collected On	: 28/09/2024 08:42:04
Age/Gender	: 32 / Female	Received On	: 28/09/2024 08:47:15
Sample ID	: OP - 253154	Reported On	: 28/09/2024 13:15:03
		Printed On	: 28/09/2024 13:31:00
Referral Dr	: Dr.M.C. ARUMUGAM M.D.D.A (Reg.No: 51319)		Page 1 of 1

### Laboratory Report

Test Description (Method - Sample Type)	Observed Value	Units	Biological Reference Range
<b>BIOCHEMISTRY</b>			
PPBS (GOD/POD - PLASMA)	109	mg/dl	80-160

--End of The Report--

Dr S.VIGNESHWARAN.,MBBS  
Reg. No. 161904  
Chief Medical Officer

Download Report



*S. Sugumar*  
Done By  
S.Sugumar66  
Lab Technologist

*W. Sudha*  
Verified By  
Mrs.G.Sudha DMLT.,B.Sc.,MBA.,  
Lab Manager

*Khadeja bi. A.*  
Approved By  
Dr.A.Khadeja Bi MBBS.,MD.,  
Consultant Biochemist

43/21, Devarajanar St, Vedhachalam Nagar, (Behind New Bus Stand), Chengalpattu - 603 001.

+91 91000 96000 care@saimultispeciality.com  
044 2742 4444 www.saihospitalchengalpattu.com



CERTIFICATE No. IS0915191440

PESHCO-2021-4382

UHID No	: 92489	Registered On	: 28/09/2024 08:28:04
Patient Name	: Mrs.MONISHA	Collected On	: 28/09/2024 08:42:04
Age/Gender	: 32 / Female	Received On	: 28/09/2024 08:47:15
Sample ID	: OP - 253154	Reported On	: 28/09/2024 15:11:46
		Printed On	: 28/09/2024 15:14:42
Referral Dr	: Dr.M.C. ARUMUGAM M.D.D.A (Reg.No: 51319)		Page 1 of 1

### Laboratory Report

Test Description (Method - Sample Type)	Observed Value	Units	Biological Reference Range
--	----------------	-------	----------------------------

#### CLINICAL PATHOLOGY

URINE GLUCOSE(PP)  
(Photo Reflection Method/ Dipstick - URINE)

Nil

--End of The Report--

Dr S.VICHESHWARAN.,MBBS  
Reg.No 161904  
Chief Medical Officer

Download Report



*S. Devi*  
Done By  
Devi9  
Lab Technologist

*W. Sudha*

Verified By  
Mrs.G.Sudha DMLT.,B.Sc.,MBA.,  
Lab Manager

*M. Kuzhal Mozhi*  
Approved By  
Dr.M.Kuzhal Mozhi MBBS.,MD.,  
Consultant Pathologist

43/21, Devarajanar St, Vedhachalam Nagar, (Behind New Bus Stand), Chengalpattu - 603 001.

+91 91000 96000   care@saimultispeciality.com  
044 2742 4444   www.saihospitalchengalpattu.com



CERTIFICATE No. IS0915191440

PESHCO-2021-4382



NAME : MRS.MONISHA

UHID : 92489

AGE : 32Y/F

DATE : 28.09.2024

**ECHO CARDIOGRAPHY REPORT**

**PLAX VIEW (Cm):**

AO : 2.7	LA : 3.7
----------	----------

**M. MODE (MID LEVEL) (Cm):**

IVS D : 0.8	IVS S:1.4
PW D : 0.8	PW S:1.2

LVD : 4.4	EF : 74%
LVS : 2.5	FS : 43%

**DOPPLER: (m/s)**

MITRAL FLOW -E : 0.75

MITRAL FLOW -A : 0.51

PULMONARY FLOW : 1.27

AORTIC FLOW : 1.23

TRPV : 1.62

Dr S.VIGNESHWARAN, MBBS  
161904  
Clinical Officer

43/21, Devarajanar St, Vedhachalam Nagar, (Behind New Bus Stand), Chengalpattu - 603 001.

+91 91000 96000

care@saimultispeciality.com

044 2742 4444

www.saihospitalchengalpattu.com



CERTIFICATE No. IS0915191440

PESHCO-2021-4382

NAME : MRS.MONISHA

UHID : 92489

AGE : 32Y/F

DATE : 28.09.2024

**COLOR FLOW / DOPPLER MAPPING:**

Normal colour flow study.

**INTERPRETATION:**

2D, M-Mode, Doppler, and color flow mapping were done.

Left ventricle, left atrium, right ventricle and right atrium are of normal dimensions.

Inter atrial septum and inter ventricular septum are intact.

Contractility of left ventricle and right ventricle appear within normal limits.

Mitral valve, aortic valve, pulmonary valve and tricuspid valve are normal in structure and function.

No evidence of thrombus or pericardial effusion or vegetation.

**IMPRESSION:**

- NO REGIONAL WALL MOTION ABNORMALITY.
- NORMAL LV & RV SYSTOLIC FUNCTION.
- NORMAL VALVES.
- NO PULMONARY HYPERTENSION.
- NO PERICARDIAL EFFUSION.

  
Dr. P.SURESHKUMAR., MD, DM  
Consultant Cardiologist

  
Dr S.VIGNESHWARAN., MBBS  
161904  
Chief Medical Officer

43/21, Devarajanar St, Vedhachalam Nagar, (Behind New Bus Stand), Chengalpattu - 603 001.

+91 91000 96000 care@saimultispeciality.com

044 2742 4444 www.saihospitalchengalpattu.com



CERTIFICATE No. IS0915191440

PESHCO-2021-4382

Patient name	Mrs. MONISHA	Age/Sex	32 Years / Female
Patient ID	VS8002841-24-09-28-18 / UHID-92489	Visit No	1
Referred by	Dr. SURESH KUMAR .,MD.,DM	Visit Date	28/09/2024

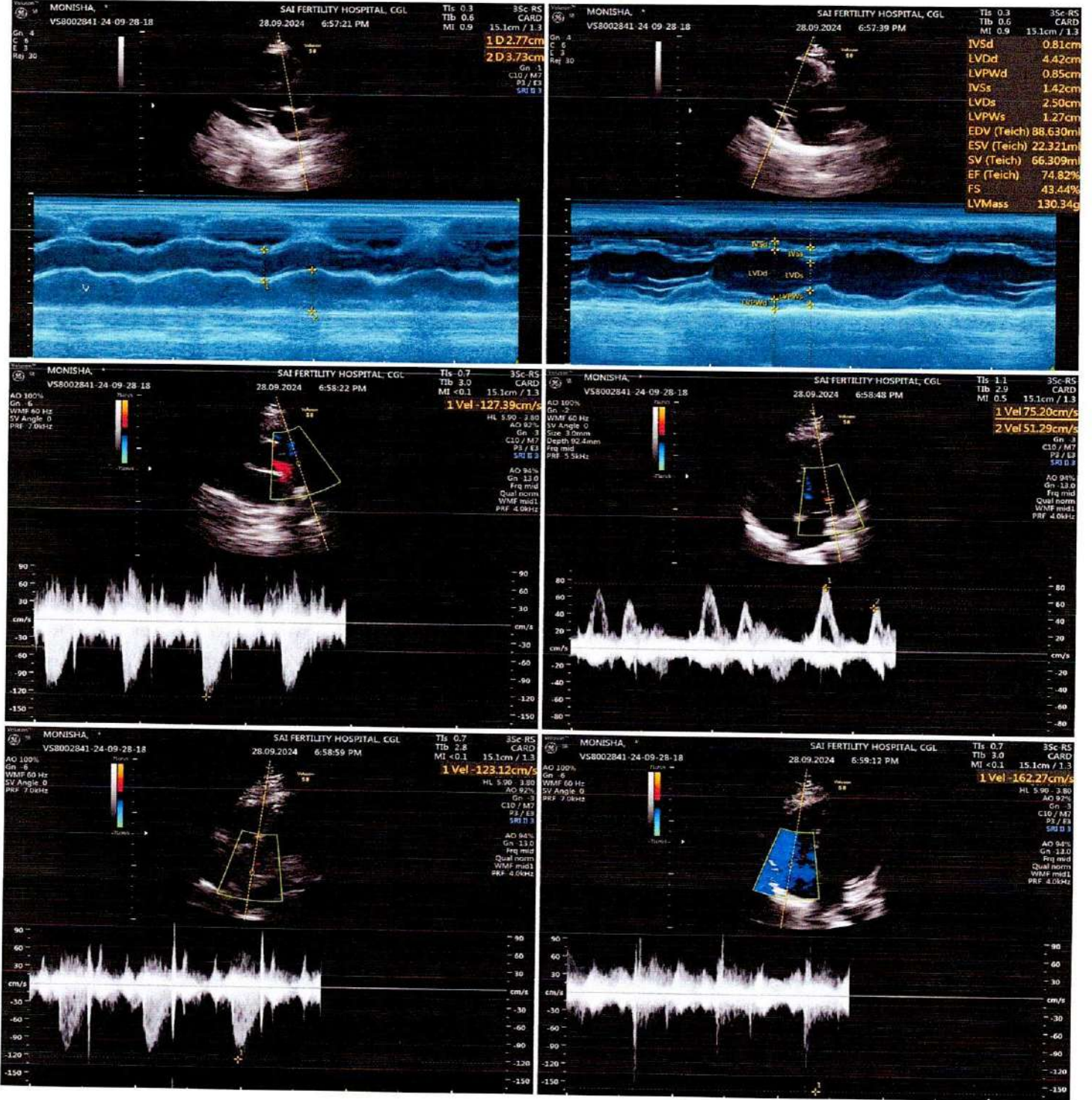

Dr S.VIGNESHWARAN.,MBBS  
 Reg. No 161904  
 Chief Medical Officer

PATIENT NAME : MRS.MONISHA  
AGE : 32Y/FEMALE  
UHID NO : 92489  
DATE : 28.09.2024

**X RAY CHEST PA VIEW**

*Trachea is in the midline.*

*Mediastinal and cardiac silhouette appears normal.*

*Cardio thoracic ratio is within normal limits.*

*Costo phrenic and cardio phrenic angles are free on both sides.*

*No abnormal radio opacity seen in the lung fields.*

*Both hilar and parenchymal vasculature appears normal.*

*Both domes of diaphragm show normal convexity and seen at appropriate levels.*

*Visualised bones of thoracic cage appear normal.*

*Superficial soft tissue shadows appear normal.*

**IMPRESSION.**

➤ ***No significant abnormality detected.***

Dr S.VIGNESHIVARAN.,MBBS  
Reg No 191984  
Chief Medical Officer

*Dr M*  
DR.M. KUMARA SAMPATH DNB RD.,MICR  
SENIOR CONSULTANT RADIOLOGIST

PATIENT NAME : MRS. MONISHA (UHID- 92489)  
AGE/SEX : 32 YRS / FEMALE  
DONE ON : 29/09/2024  
Ref By : DR. M.C. ARUMUGAM MD DA.,

**Liquid PAP smear (by Liquid Based Cytology)**

**SPECIMEN :**

Liquid based PAP smear

**MICROSCOPIC FINDINGS :**

Moderately cellular smears studied shows predominantly endocervical cells in singles and in clusters admixed with few intermediate cells seen in the background showing scattered inflammatory cells.

**INTERPRETATION:**

**Adequacy of the smear** - Satisfactory for evaluation

**Cellular components of transformation zone** - Present

**Reactive cellular changes**- Absent

**Squamous cell abnormalities**- Nil .

**Other cells (Endometrial & mesenchymal)**- Nil.

**IMPRESSION :**

**NEGATIVE FOR INTRAEPITHELIAL LESION OR MALIGNANCY.**

Dr. S. VIGNESHWARAN, MBBS  
Reg. No. 161904  
Chief Medical Officer

*M. Kuzhal Mozhi*  
Dr. M. KUZHAL MOZHI, M.D.,  
Consultant Pathologist