

Dr. ARPITA AGARWAL

MBBS, MS, FVPEI (GLAUCOMA AND CATARACT.)
 CATARACT, GLAUCOMA AND REFRACTIVE SURGEON
 EX FELLOW AND CONSULTANT LV PRASAD EYE INSTITUTE, HYDERABAD
 EX CONSULTANT PEOPLES'S HOSPITAL, BHOPAL
 EX CONSULTANT ASG EYE HOSPITAL, BHOPAL

NAME **Mr. Chetan** AGE **89LM** DATE **25/10/2022**
 C/O **Sisodia**

VN	UNAIDED	WITH GLASS	PINHOLE	AR	SPT	CYL	AXIS
RE	+616	—	—	RE	-0.75	A	
LE	616	—	—	LE	-0.50		

REFRACTION:

vision < 38/38 BE

SUB	SPT	CYL	AXIS	VN	PG
RE	—	—	—	—	RE
LE	—	—	—	—	LE
NV	new	vision	N16	BE	

→ old requirement 4.00 X 180
 → glasses - antiglare coating
 Dr. Arpita



25.10.2011 10:45:48

Location:
F 3
Order No. 21
Indication:
Medication 1:
Medication 2:
Medication 3:

53 bpm
- / - mmHg

Male

Sinus bradycardia
Nonspecific ST abnormality
Abnormal ECG

QRS : / 8 ms
QT / QTc Baz : 350 / 328 ms
PR : 158 ms
P : 106 ms
RR / PP : 1130 / 1132 ms
P / QRS / T : 66 / 68 / 50 degrees

~ Administer
~ Ongoing Ph
~ Refusing Ph
~ Attending Ph:

Handwritten signature

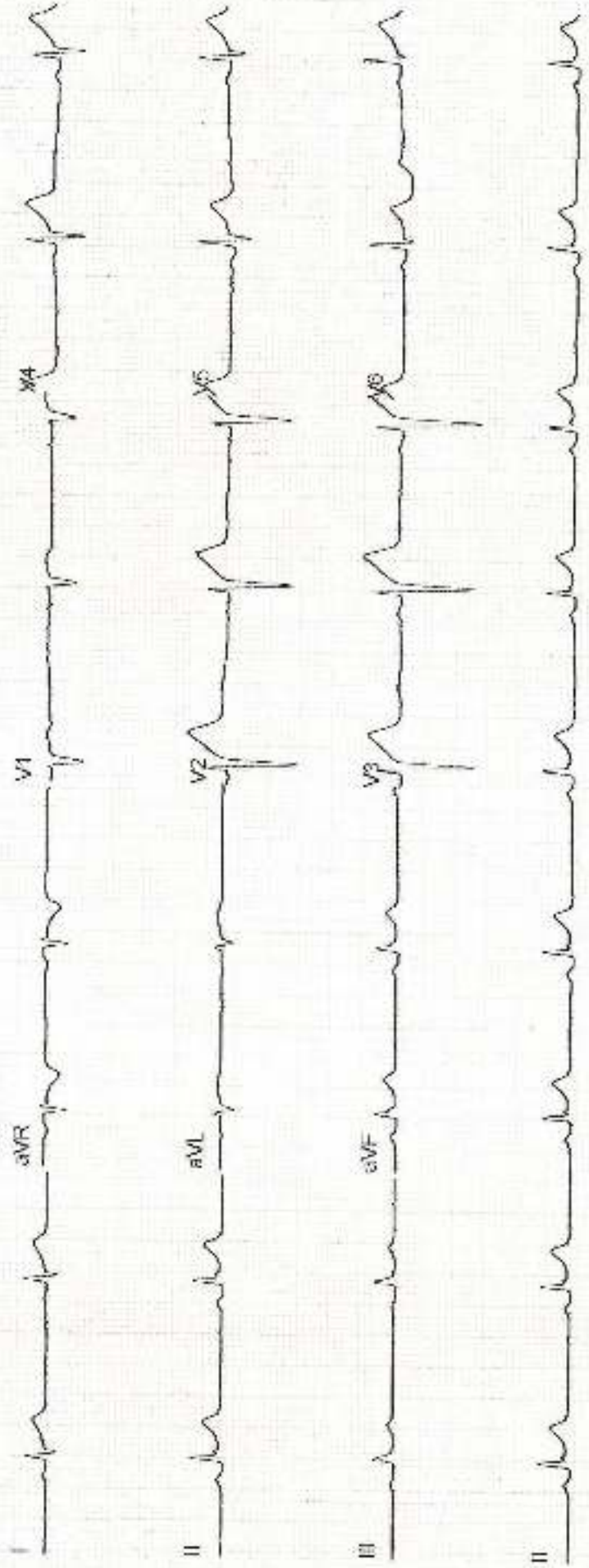

Apollo Sage Hospital

Bhopal

Station

Telephone:

EXERCISE STRESS TEST REPORT

Patient Name: CHEVAN SISODIA

Patient ID: HC 54236

Height: 172 cm

Weight: 79 kg

DOB: 30.09.1985

Age: 39 yrs

Gender: Male

Race: Indian

Study Date: 25.10.2024

Test Type: Treadmill Stress Test

Protocol: BRUCE

Referring Physician: HC

Attending Physician: Akhilesh Rathore

Technician: Imrat Singh Kurmi

Medications:

Medical History:

None

Reason for Exercise Test:

Screening for CAD

Exercise Test Summary

Phase Name	Stage Name	Time in Stage	Speed [km/h]	Grade [%]	HR [bpm]	BP [mmHg]	Comment
PRETEST	SUPINE	00:17	0.00	0.00	63	120/80	
	STANDING	00:02	0.00	0.00	62	120/80	
	HYPERV.	00:13	0.00	0.00	60	120/80	
	WARM-UP	00:02	0.00	0.00	60	120/80	
EXERCISE	STAGE 1	03:00	2.80	10.00	104	140/80	
	STAGE 2	03:00	4.00	12.00	130	150/80	
	STAGE 3	03:00	5.50	14.00	166	160/80	
	STAGE 4	03:11	6.50	16.00	169		
RECOVERY		03:18	0.00	0.00	92	130/80	

The patient exercised according to the BRUCE for 9:11 mins, achieving a work level of Max. METS: 10.70. The resting heart rate of 63 bpm rose to a maximal heart rate of 171 bpm. This value represents 94% of the maximal, age-predicted heart rate. The resting blood pressure of 120/80 mmHg, rose to a maximum blood pressure of 160/80 mmHg. The exercise test was stopped due to Target heart rate achieved.

Interpretation

Summary: Resting ECG: normal.

Functional Capacity: normal.

HR Response to Exercise: appropriate.

BP Response to Exercise: normal resting BP - appropriate response.

Chest Pain: none.

Arrhythmias: none.

ST Changes: none.

Conclusions

No Significant ST-T Changes Noted During Exercise & Recovery Stages.

Negative Stress Test.

Physician

Technician



ULTRA SONOGRAPHY ABDOMEN

NAME	Mr. Chetan Sisodia	UHID NUMBER:- ASHB.0000054236		
REF. BY	AHC	DATE	25.10.2024	AGE/SEX:- 39y/M

Liver:- is normal in size and echotexture. Portal and hepatic venous system appears normal. Intra and extra hepatic biliary radicals are not dilated.

Gall Bladder:- is normal in size and shape. Its lumen is echofree.

Pancreas is normal in size outline and echopattern.

Spleen is normal in size and echopattern.

Both kidneys are normal in size, shape and echogenicity. Central pelvicalyceal sinus and corticomedullary ratio are normal.

Right kidney measures:- 10.4x4.7cm

Left kidney measures:- 10.6x5.5cm

Urinary bladder is normal in shape and contour. Its wall is normal.

Prostate is normal in size and shape and echotexture. Estimated volume is- 10cc.

No evidence of ascites is seen.

IMPRESSION:- Sonography Study Reveals:-

- No significant abnormality is seen.

ADV:- Clinical Correlation.

DR. HARI SANTOSH
CONSULTANT RADIOLOGIST



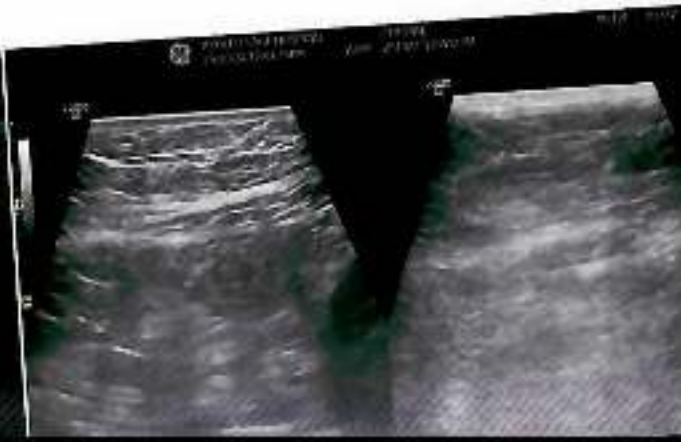
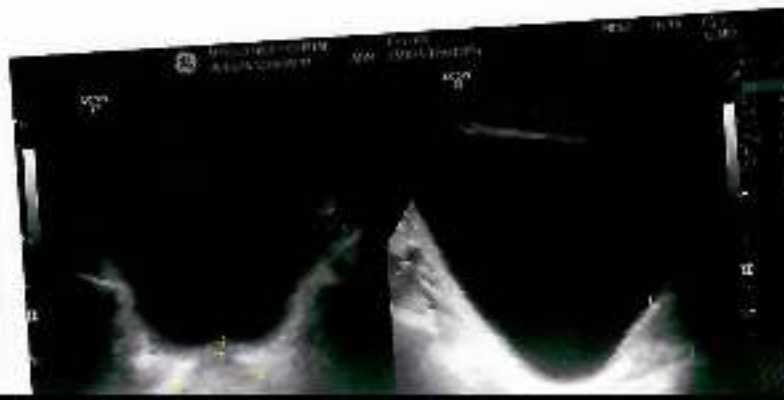

NAME	Mr. Chetan	UHID NUMBER:- ASHB.00000000000000000000
REF. BY	ASH.	DATE 25.10.2024 AGE/SEX:- 39y/M

X-RAY CHEST (PA VIEW)

Both lung fields are clear. No active pleural or parenchymal lesion is seen.

The hila, mediastinum, bony thoracic cage and the diaphragmatic domes are normal.

The costophrenic and cardiophrenic angles are clear.

The cardiac silhouette is unremarkable.

IMP:- RADIOGRAPHIC IMAGE REVEALS:-

Normal findings are seen.

Thanks for Ref



DR. HARI SANTOSH
CONSULTANT RADIOLOGIST

