



STAR HOSPITAL

(A unit of Magadh Nursing Home)

An ISO 9001:2015 Certified Hospital

Between East of Alok Petrol Pump &
West of Mahindra Show Room in
Bypass Fourlane, Fatuha Road,
Bari Pahari, Patna
Ph.: 9431046838, 9334269730, 7488893768

Mrs Pragya Rani

31y F

Wt 63kg
HT 150cm
Pans 28.0

Came for Annual Health

Check up

BP = $\frac{100}{60}$ mm-yr

Pulse 80/min

SpO2 - 99%

taking Thyroxine 25mg

Roller
Cyan / m.

R/L 5/5

Liver
Spleen / N/A

Chest
CNS / N/A

Vision Far $\left\{ \begin{array}{l} R 6/6 \\ L 6/6 \end{array} \right.$ with glau Near $\left\{ \begin{array}{l} R N6 \\ L N6 \end{array} \right.$ with glau

Colour vision - Normal

US of white abd - Normal

2D echo - within Normal limit

Ech - Normal

Chest xray PA view - within Normal limit

Dietician edwa. Advise fatty food as BMS - 28.0



Sw L
Date



STAR HOSPITAL

(A unit of Magadh Nursing Home)

An ISO 9001:2015 Certified Hospital

Between East of Alok Petrol Pump &
West of Mahindra Show Room in
Bypass Furlane, Fatuha Road,
Bari Pahari, Patna
Ph.: 9431046838, 9334269730, 7488893768

Pragya Rani

9/3/24

31 yrs F

Up came for annual health check up.

Ht - 150 cm

Pulse - 80/min

wt - 63 kg

BP - 100/60 mmHg

PMI - 28.0

SpO₂ - 99%

Heart
CVS/WAD

MH - Precepta - $\frac{3-4}{25 \pm 2}$ day

She is on
anti-thyroid
medicine since
1 yr (25%
Thyroxine)

Pallor
cyanosis / nil
icterus / nil

OH - P+0 married 1 yr ago.

PIA - Abdomen
soft

PIE - vulva
vagina / Normal.

Pragya Rani

9/3/24





STAR HOSPITAL

(a Unit Of Magadh Nursing Home)

An Iso 9001:2015 Certified Hospital

Between East of Alok Petrol Pump &

West of Mahindra Show Room in

Bypass Fourlane Road

Bari Pahari, Patna

Ph.: 9431046838, 9334269730, 7488893768

DR. ASHISH RANJAN SINGH

BDS (Hon) MU

Consultant Oral & Dental Surgeon

Ph.: 9470585838, 9852542738

DR. VINAY KUMAR

BDS, MIDA

Consultant Oral Dental Surgeon

Not for Medico Legal Purpose

Name: Pragya Rani

Add: Patna

Date: 9/03/24

Age/Sex: 31y/F

OC:- Pt comes for Dental check up

FE:-

- Dental Carious wst 6/8

- Buccal Eruption wst 8/8

Actv:-

- Extⁿ of 8/8 to be done

- LCR of 6/8 to be done

Ashish
9/3/24



नोट: यहाँ दाँत, मूँह एवं जबड़ा से संबंधित सभी रोगों का इलाज होता है।



STAR HOSPITAL

(A unit of Magadh Nursing Home)

An ISO 9001:2015 Certified Hospital

Between East of Alok Petrol Pump &
West of Mahindra Show Room in
Bypass Fourlane, Fatuha Road,
Bari Pahari, Patna
Ph.: 9431046838, 9334269730, 7488893768

Collection Date/Time : 09/03/2024/ 9:27:50 AM
Bill No : 232413375
Patient's Name : MRS. PRAGYA RANI
Referred By : Dr. Self

Reporting Date/Time 09/03/2024/ 4:34:37 PM
Uhid/Lab ID : 23241720 /
Age / Sex : 31 Years/Female
Bed No : //

BIO-CHEMISTRY EXAMINATION

Investigation Name	Result	Reference Range
BLOOD SUGAR FASTING	81.0 mg/dl	70 — 110
BLOOD SUGAR PP	90.0 mg/dl	70 — 140
GAMMA-GT	25.0 U/Lt	9 — 52 (Male:<55 (Female:<38

KIDNEY FUNCTION TEST

BLOOD UREA	19.0 mg/dl	5.0 — 40.0
SERUM CREATININE	0.89 mg/dl	0.6 — 1.4
SERUM URIC ACID	3.64 mg/dl	2.5 — 6.0
BUN	8.87 mg/dl	7.5 — 23.0

LIPID PROFILE

TOTAL CHOLESTEROL	182 mg/dl	140 — 200
TRIGLYCRIDE	139 mg/dl	30 — 160
HDL CHOLESTEROL	53.0 mg/dl	35 — 90
VLDL CHOLESTEROL	27.8 mg/dl	06 — 32
LDL CHOLESTEROL	101.2 mg/dl	85 — 130
LDL /HDL RATIO	1.91	1.5 — 3.0
TC / HDL	3.43	

< 3.0 - Low Risk
3.0 - 5.0 Avg. Risk
> 5.0 High Risk





STAR HOSPITAL

(A unit of Magadh Nursing Home)

An ISO 9001:2015 Certified Hospital

Between East of Alok Petrol Pump &
West of Mahindra Show Room in
Bypass Fourlane, Fatuha Road,
Bari Pahari, Patna
Ph.: 9431046838, 9334269730, 7488893768

Collection Date/Time : 09/03/2024/ 9:27:50 AM
Bill No : 232413375
Patient's Name : MRS. PRAGYA RANI
Referred By : Dr. Self

Reporting Date/Time 09/03/2024/ 4:34:38 PM
Uhid/Lab ID : 23241720 /
Age / Sex : 31 Years/Female
Bed No : //

Quality Control : by Human Chemistry Control (BIO-RAD,U.S.A)

URINE SUGAR Nil (Pp)

HAEMATOLOGY EXAMINATION

BLOOD GROUP

ABO GROUP

"B"

RH TYPE

POSITIVE

E S R

18.0 mm/hr

0 — 15



LAB TECHNICIAN

Dr. T.K. Chakraverti
M.B.B.S. M.D.
(Microbiology)
Reg. No.-35997/06

PATHOLOGIST
DR. T. K. CHAKRAVERTI
MBBS, MD(MICRO)



STAR HOSPITAL

(A unit of Magadh Nursing Home)

An ISO 9001:2015 Certified Hospital

Between East of Alok Petrol Pump &
West of Mahindra Show Room in
Bypass Fourlane, Fatuha Road,
Bari Pahari, Patna
Ph.: 9431046838, 9334269730, 7488893768

Collection Date/Time : 09/03/2024/ 9:27:50 AM
Bill No : 232413375
Patient's Name : MRS. PRAGYA RANI
Referred By : Dr. Self

Reporting Date/Time 09/03/2024/ 4:34:38 PM
Uhid/Lab ID : 23241720 /
Age / Sex : 31 Years/Female
Bed No : //

BIO-CHEMISTRY EXAMINATION

Investigation Name	Result	Reference Range
LIVER FUNCTION TEST		
SERUM BILIRUBIN		
TOTAL	0.70 mg/dl	0.3 — 1.0
DIRECT	0.28 mg/dl	0.1 — 0.3
INDIRECT	0.42 mg/dl	0.2 — 0.7
SGPT	22.0 Iu/LT	05 — 40
SGOT	19.0 U/Lt	05 — 40
SERUM ALKALINE PHOSPHATASE	137 U/Lt	Adult :- 39 - 137 U/L New born : 95 - 368 U/L (<14 yrs) :- 58 - 460 IU/L
SERUM PROTEIN		
PROTEIN	6.20 gm/dl	6.0 — 8.0
ALBUMIN	3.87 gm/dl	3.7 — 5.3
GLOBULIN	2.33 gm/dl	2.3 — 3.6
A : G RATIO	1.66	1.0 — 2.3



LAB TECHNICIAN

Dr. T.K. Chakraverti
M.B.B.S. M.D.
(Microbiology)
Reg. No.-35997/06

PATHOLOGIST
DR. T. K. CHAKARVERTI
MBBS, MD(MICRO)



STAR HOSPITAL

(A unit of Magadh Nursing Home)

An ISO 9001:2015 Certified Hospital

Between East of Alok Petrol Pump &
West of Mahindra Show Room in
Bypass Fourlane, Fatuha Road,
Bari Pahari, Patna
Ph.: 9431046838, 9334269730, 7488893768

Collection Date/Time : 09/03/2024/ 9:27:50 AM

Bill No : 232413375

Patient's Name : MRS. PRAGYA RANI

Referred By : Dr. Self

Reporting Date/Time 09/03/2024/ 4:34:38 PM

Uhid/Lab ID : 23241720 /

Age / Sex : 31 Years/Female

Bed No : //

HAEMATOLOGY EXAMINATION

Investigation Name	Result	Reference Range
HGB	12.0 gm/dl	12 — 15
R.B.C	4.24 million/Cu mm	3.5 — 5.5
H.C.T	35.7 %	36 — 50
M.C.V	84.0 fl	73 — 91
M.C.H	28.4 pg	27 — 32
M.C.H.C	33.4 g/dL	31.5 — 34.5
PLATELET COUNT	1.72 Lakh's/Cu. mm	1.50 — 4.50
W.B.C	7,300 /cu mm	4000 — 11000
DIFFERENTIAL COUNT		
NEUTROPHILS	74 %	40 — 70
LYMPHOCYTES	23 %	20 — 40
EOSINOPHILS	01 %	01 — 06
MONOCYTES	02 %	02 — 10
BASOPHILS	00 %	00 — 02



LAB TECHNICIAN

Dr. T.K. Chakraverti
M.B.B.S. M.D.
(Microbiology)
Reg. No.-35997/06

PATHOLOGIST
DR. T. K. CHAKRVERTI
MBBS, MD(MICRO)



STAR HOSPITAL

(A unit of Magadh Nursing Home)

An ISO 9001:2015 Certified Hospital

Between East of Alok Petrol Pump &
West of Mahindra Show Room in
Bypass Fourlane, Fatuha Road,
Bari Pahari, Patna
Ph.: 9431046838, 9334269730, 7488893768

Collection Date/Time : 09/03/2024/ 9:27:50 AM
Bill No : 232413375
Patient's Name : MRS. PRAGYA RANI
Referred By : Dr. Self

Reporting Date/Time 09/03/2024/ 4:34:39 PM
Uhid/Lab ID : 23241720 /
Age / Sex : 31 Years/Female
Bed No : //

HAEMATOLOGY EXAMINATION

Investigation Name	Result	Reference Range
GLYCOCYLATED HAEMOGLOBIN (HbA1c)	4.31 %	Normal < 8.0 % Good Control : 8.0 – 9.0 % Fair Control : 9.0 – 10.0 % Poor Control : > 10.0 %

INTERPRETATION :

HbA1c is an indicator of glycaemic control .HbA1c has been thought to represent average glycaemia over the past 6-8 wks.A pt. in stable control will have 50 % of their HbA1c formed in the month before sampling, 25 % is in the month before that & the remaining 25 % in the month 2-4.LEVEL OF HbA1c : < 5.3 % :- may represent an acute & chronic possibility for severe hypoglycaemia events < 5.4-5.7 % :-Represents a very good level of diabetic control (caution should be used to avoid hypoglycaemia).5.8-7.2 % :- Represents a good level of diabetes control (continue to monitor frequently and strive for a reduction of HbA1c level to between 5.8 - 7.0) .- 8.0 % : - Represents a fair level of diabetes control(Suggest physician//patient / evaluation to determine where improvement can be made. >8.0 % :- Represents a sub-optimal level of diabetic control.(This level represents a significant increase in the risk for developing possible chronic complications).Effective intervention is strongly suggested, along with specific diagnostic tests.



LAB TECHNICIAN

Dr. T.K. Chakraverti
M.B.B.S. M.D.
(Microbiology)
Reg. No.-35997/06

PATHOLOGIST
DR. T. K. CHAKRAVERTI
MBBS, MD(MICRO)



STAR HOSPITAL

(A unit of Magadh Nursing Home)

An ISO 9001:2015 Certified Hospital

Between East of Alok Petrol Pump &
West of Mahindra Show Room in
Bypass Fourlane, Fatuha Road,
Bari Pahari, Patna
Ph.: 9431046838, 9334269730, 7488893768

Collection Date/Time : 09/03/2024/ 9:27:50 AM
Bill No : 232413375
Patient's Name : MRS. PRAGYA RANI
Referred By : Dr. Self

Reporting Date/Time 09/03/2024/ 4:34:39 PM
Uhid/Lab ID : 23241720 /
Age / Sex : 31 Years/Female
Bed No : //

IMMUNOLOGY EXAMINATION

Investigation Name	Result	Reference Range
THYROID PROFILE		
T3	0.92 ng/ml	0.52 - 1.90 ng/ml.
T4	8.93 µg/dL	M- 4.4 - 10.8 µg/dL F - 4.8 - 11.6 µg/dL
TSH	1.29 µIU/ml	0.30 - 6.02 µIU/ml.

Method :- Enhanced Pulse Chemiluminescence Assay by Lumax

Quality Control :- by appropriate lyphochek Immunoassay Plus Control(BIO-RAD,U.S.A).

The guidelines for pregnancy related reference ranges for T3,T4 & TSH :-

Levels in Pregnancy	Total T3 (ng/ml)	Total T4 (µg/dL)	TSH (µIU/ml)
1 st Trimester	0.52 - 1.90	6.6 - 12.4	0.1 - 2.5
2 nd Trimester	0.52 - 1.90	6.6 - 15.5	0.2 - 3.0
3 rd Trimester	0.52 - 1.90	6.6-15.5	0.3 - 3.0

The guidelines for age related reference ranges of T3,T4 & TSH :-

AGE	TOTAL T3 (ng/ml)	TOTAL T4 (µg/dL)	TSH (µIU/ml)
Premature Infants			0.8 - 5.2
CORD BLOOD	0.4 - 1.3	6.0 - 13.1	1.0 - 17.4
1 - 2 days	0.8 - 2.6	10.7 - 25.8	1.0 - 17.4
3 - 30 days	0.7 - 2.0	7.8 - 19.7	1.7 - 9.1
1 - 12 Months	1.0 - 2.3	5.4 - 13.8	0.8 - 9.1
1 - 7 years	1.2 - 2.0	5.3 - 12.3	0.8 - 8.2
7 - 13 years	1.1 - 2.0	6.0 - 11.1	0.7 - 7.0
13 - 18 years	1.0 - 1.8	4.9 - 10.7	0.7 - 5.7



LAB TECHNICIAN

Dr. T.K. Chakraverti
M.B.B.S. M.D.
(Microbiology)
Reg. No -35997/06

PATHOLOGIST
DR. T. K. CHAKARVERTI
MBBS, MD(MICRO)



STAR HOSPITAL

(A unit of Magadh Nursing Home)

An ISO 9001:2015 Certified Hospital

Between East of Alok Petrol Pump &
West of Mahindra Show Room in
Bypass Fourlane, Fatuha Road,
Bari Pahari, Patna
Ph.: 9431046838, 9334269730, 7488893768

Collection Date/Time : 09/03/2024/ 9:27:50 AM
Bill No : 232413375
Patient's Name : MRS. PRAGYA RANI
Referred By : Dr. Self

Reporting Date/Time 09/03/2024/ 4:34:39 PM
Uhid/Lab ID : 23241720 /
Age / Sex : 31 Years/Female
Bed No : //

CLINICAL PATHOLOGY EXAMINATION

REPORT ON THE EXAMINATION OF URINE

PHYSICAL EXAMINATION

Volume : 20 ml
Colour : Straw
Appearance : Clear
Sediments : Nil

CHEMICAL EXAMINATION

Specific Gravity : 1.010
PH : 6.5
SUGAR : Nil
ALBUMIN : Nil

MICROSCOPIC EXAMINATION

Erythrocytes / RBC : Nil /hpf
Pus Cells : 1-2 /hpf
Epithelial Cells : 0-2 /hpf
Casts : Nil
Crystals : Nil
YEAST CELLS : Absent
MICRO-ORGANISM : Absent
Others : Nil

-\$ End of Report \$:-



LAB TECHNICIAN

Dr. T.K. Chakraverti
M.B.B.S. M.D.
(Microbiology)
Reg. No.-35997/06

PATHOLOGIST
DR. T. K. CHAKARVERTI
MBBS, MD(MICRO)



STAR HOSPITAL

(A unit of Magadh Nursing Home)

An ISO 9001:2015 Certified Hospital

Between East of Alok Petrol Pump &
West of Mahindra Show Room in
Bypass Fourlane, Fatuha Road,
Bari Pahari, Patna
Ph.: 9431046838, 9334269730, 7488893768

Collection Date/Time: 09/03/2024/09:15:23 AM

Reporting Date/Time: 09/03/2024/4:35:09 PM

Bill No : 232413375

Uhid/Lab ID : 23241720/

Patient's Name : MRS. PRAGYA RANI

Age / Sex : 31 Years/Female

Referred By : Dr. Self

Bed No : //

HAEMATOLOGY EXAMINATION

Investigation Name	Result	Reference Range
--------------------	--------	-----------------

* PERIPHERAL BLOOD PICTURE, WHOLE BLOOD

Microscopy

RBCs are predominantly normocytic normochromic. No nucleated cell is noted.

Anisocytosis + Poikilocytosis +

Reticulocyte count is normal, indicating normal bone marrow response.

WBC: Normal in count and morphology. No immature cell is noted.

IMPRESSION: Normal Study
Malaria Parasite:-Not Seen.

-\$ End of Report \$:-



LAB TECHNICIAN

Dr. T.K. Chakraverti
M.B.B.S. M.D.
(Microbiology)
Reg. No.-35997/06

DR. T. K. CHAKARVERTI
PATHOLOGIST
MBBS, MD(MICRO)



STAR HOSPITAL

(A unit of Magadh Nursing Home)

An ISO 9001:2015 Certified Hospital

Between East of Alok Petrol Pump &
West of Mahindra Show Room in
Bypass Fourlane, Fatuha Road,
Bari Pahari, Patna
Ph.: 9431046838, 9334269730, 7488893768

Collection Date/Time : 09/03/2024/ 10:09:30 AM
Bill No : 232413375
Patient's Name : MRS. PRAGYA RANI
Referred By : Dr. Self

Reporting Date/Time: 09/03/2024/3:37:14 PM
Uhid/Lab ID : 23241720/
Age / Sex : 31 Years/Female
Bed No : //

PAP SMEAR

Cytopath : 01

Specimen : Cervical /Vaginal

Microscopic intermediate : The smear show mainly superficial and Squamous cell with few Polymorphs. No Trichomonas or fungal organisms seen.

Impression : Negative for intraepithelial lesion and malignancy



Lab technician

Dr. T.K. Chakraverti
M.B.B.S. M.D.
(Microbiology)
Reg. No.-35997/06

PATHOLOGIST
DR. T. K. CHAKARVERTI
MBBS, MD(MICRO)



STAR HOSPITAL

(A unit of Magadh Nursing Home)

An ISO 9001:2015 Certified Hospital

Between East of Alok Petrol Pump &
West of Mahindra Show Room in
Bypass Fourlane, Fatuha Road,
Bari Pahari, Patna
Ph.: 9431046838, 9334269730, 7488893768

No: 02.

Mrs. Pragya Rani. 31/F.

Refd. by Star Hospital.

March 9, 2024.

U. S. G. of Whole Abdomen

LIVER: Normal in shape, size and echotexture. Intra hepatic ducts and vessels are of normal caliber. Right lobe measures 118 mm and left lobe measures 73 mm in cranio caudal length.

GALL BLADDER: Normal in shape and size. Lumen is echofree. Wall thickness is normal.

C.B.D. & PORTAL VEIN: No abnormality seen. CBD measures 3.0 mm and PV 8.5 mm in caliber.

PANCREAS: Normal in shape, size and echotexture.

BOTH KIDNEYS: Right kidney measures 85 mm x 36 mm. Left kidney measures 91 mm x 40 mm. No mass, cyst or calculus. P C S Not Dilated. No Hydronephrosis. The C M D is maintained.

SPLEEN: Normal in shape, size and echopattern. Size measures 86 x 35 mm. SV – Normal.

URINARY BLADDER: Echofree and no abnormality seen. UB wall is of normal thickness. Pre void urine volume 260 ml and the post void residual urine 12 ml (insignificant)

UTERUS: Normal in shape, size and echotexture. Endometrial lining is central and normal thickness. Endometrial canal is empty. Uterus measures 84 x 44 mm. Cervix appears normal.

BOTH OVARIES: Normal in shape, size and echotexture. No mass or cyst seen. Right ovary size measures 32 x 16 mm and Left ovary size measures 31 x 15 mm.

OTHER: POD (Culde sac) is free from any collection. No evidence of ascites. No basal pleural effusion. No enlarged lymph nodes. No mass, lump or abscess in iliac scan.

OPINION: Normal study of Liver, Gall bladder, CBD, PV, Pancreas, Kidneys, Spleen, Urinary bladder, Uterus and Both ovaries.



[Signature]

Consultant Sonologist



STAR HOSPITAL

(A unit of Magadh Nursing Home)

An ISO 9001:2015 Certified Hospital

Between East of Alok Petrol Pump &
West of Mahindra Show Room in
Bypass Fourlane, Fatuha Road,
Bari Pahari, Patna
Ph.: 9431046838, 9334269730, 7488893768

ECHOCARDIOGRAPHY & COLOR DOPPLER REPORT

Patient's Name : PRAGYA RANI

Age/Sex 31Yrs /F

Date :-9/03/2024

ECHOCARDIOGRAPHIC WINDOW :Good

2D & M MODE ECHOCARDIOGRAPHY

Left ventricle

EDD:	40	mm (20 - 28 mm / m ²)	ESD:	26	mm(13 - 21 mm /m ²)
IVS :	08	mm (6 - 11 mm)	PW:	08	mm(6 -11 mm)
Ejection fraction:	66% (67 ± 8%)		FS:	36 % (34 - 44 %)	
IVS:	Intact		LV clot	Absent	

Left atrium/ Aorta 31/26mm

Right ventricle Normal

Right atrium Normal

Pericardium Normal with no pericardial effusion

2D:

Normal LA & LV Size and normally contracting left ventricle. No RWMA,

Mitral valve

AML/ PML: Normal

Tricuspid valve Normal

Aortic valve Normal

Pulmonary valve Normal

Continuous & Pulse Wave Doppler study

Valve	Velocity (m/sec)			Gradient (mmHg)			Valve area (PHT Method)	Regurg.
	Peak	Mean	EDV	Peak	Mean	EDG		
Mitral	E=0.6 A=1.0			4.0	2.0			Nil
Tricuspid	E=0.5 A=0.3			1	0.2			Nil
Aortic	1.12			5.0	2.5			Nil
Pulmonary	0.9			3.5	1.7			NIL





STAR HOSPITAL

(A unit of Magadh Nursing Home)

An ISO 9001:2015 Certified Hospital

Between East of Alok Petrol Pump &
West of Mahindra Show Room in
Bypass Fourlane, Fatuha Road,
Bari Pahari, Patna
Ph.: 9431046838, 9334269730, 7488893768

Colour Flow Imaging

No PR, No AR, No MR, Nil TR
No shunt flow

COMMENTS :

- ◆ Normal LA & LV cavity
- ◆ Normal LV filling Pressure
- ◆ Normal RWMA
- ◆ Normal LV systolic function
- ◆ Normal Diastolic Flow
- ◆ Global LVEF = 66%
- ◆ All cardiac valves are normal
- ◆ Nil TR, No MR, No PAH,
- ◆ No MS / TS / AS / PS / PR
- ◆ No clot / vegetation / pericardial effusion.

IMPRESSION:

Normal LA & LV Cavity

No RWMA,

Normal Diastolic Flow

Normal LV systolic function, LVEF – 66%

Please correlate clinically
Not valid for medicolegal purposes

SIGNATURE
DR. RANJEET KUMAR
(CONSULTANT CARDIOLOGY)
MBBS, PGDCC, CCEBDM
EX-Senior Registrar, RTIICS, KOLKATA



UR 2
Pragya rani
Female 31Y ears
cm kg
Room No. / mmHg

HR	: 71	bpm
p	: 97	ms
PR	: 129	ms
QRS	: 82	ms
QT/QTc	: 357/390	ms
P/QRST	: 73/63/17	°
RV5/SV1	: 0.883/0.436	mV

Diagnosis Information:
Sinus Rhythm
Normal ECG

Report Confirmed by:

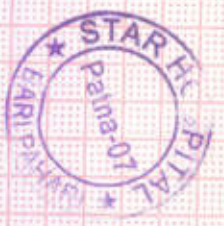
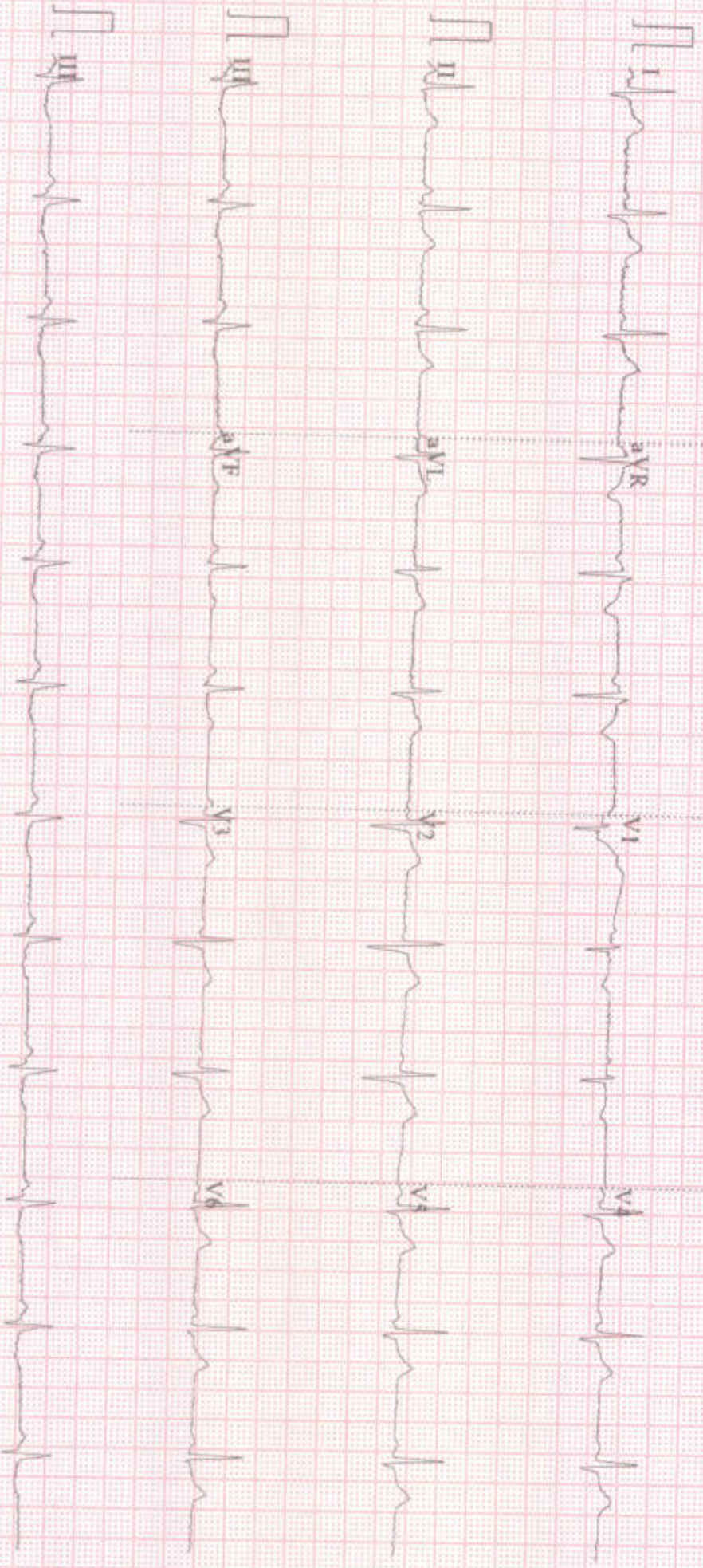



STAR HOSPITAL

(A unit of Magadh Nursing Home)

An ISO 9001:2015 Certified Hospital

Between East of Alok Petrol Pump &
West of Mahindra Show Room in
Bypass Fourlane, Fatuha Road,
Bari Pahari, Patna
Ph.: 9431046838, 9334269730, 7488893768

MRS. PRAGYA RANI 31 YRS /F.
Refd. by Star Hospital.

09 MARCH , 2024.

X-Ray Chest PA View:-

The lung fields are clear.
Both C P angles are clear.
The heart is normal.

