

- COMPU. PATHOLOGY • ALLERGY TESTING
- DIGITAL WHOLE BODY X-RAYS
- DIGITAL 3D SONOGRAPHY
- DIGITAL WHOLE BODY COLOUR DOPPLER
- DIGITAL 2-D ECHO WITH COLOUR DOPPLER
- E.C.G. • LUNG FUNCTION TEST
- MAMMOGRAPHY & BONE MINERAL DENSITOMETRY

- COMPUTERISED STRESS TEST
- DENTAL
- ADVANCED DENTISTRY
- PHYSIOTHERAPY
- AUDIOMETRY & SPEECH THERAPY
- FULL BODY HEALTH CHECK-UPS
- CORPORATE HEALTH CHECKUPS



# HEALTHCARE

MEDICAL CENTRE & DIAGNOSTICS

**Patient's Name** : MRS MINAKSHI GUPTA  
**Referred By Dr** : MEDIWHEEL  
**Sex** : FEMALE Age : 36 Years  
**Collected At** : YOGI NAGAR MAIN BRANCH

**Lab No.** : LCA8289 \*LCA8289\*  
**Reg. Date** : 09-Mar-2024 10:10 am  
**Report Date** : 10-Mar-2024 2:19 pm  
**Print Date** : 14-Mar-2024 7:27 pm

## BIOCHEMISTRY

TEST	RESULT		NORMAL VALUES
Blood Urea Nitrogen (BUN)	11.60		5 - 20 mg/dl
CREATININE	1	mg/dl	0.5 - 1.3 mg/dl
Serum Uric Acid	3.80	mg%	Female : 2.6 - 6.0 mg%
Age of the Patient	36		
eGFR	66.68	ml/min	

eGFR calculation based on MDRD guideline 2012

More than 90 ml / min / 1.73 Sqm - Normal eGFR

60-89 ml / min / 1.73 Sqm - Mild decrease in eGFR is common in 30% healthy adults .

Suggest reapt testing in 6 to 12 months.

Exclude kidney disease in those at high risk (Diabetes & Hypertension

30-59 ml / min / 1.73 Sqm - consistent with modrate chronic kidney disease if confirmed over three month .

Consider nephrology referral if progressive deterioration of more than 20 % for Egfr or creatinine.

15 - 29 ml / min / 1.73 Sqm - Consistent with severe chronic kidney disease . Consider nephrology referral

----- End of Report -----

Printed By : SUNITA

Checked By  
JAY

DR. BHAVINI KAMDAR  
MD (PATH) MUM

- BORIVALI CENTRE** 1ST FLR., YOGI AVENUE, YOGI NAGAR, BORIVALI (W), MUMBAI - 400092. • TEL.: 2899 6565 / 2899 1376 • MOB.: 90222 39301
- KANDIVALI CENTRE** MAHAVIR SURYADARSHAN SOC., SATYANAGAR RD., MAHAVIR NAGAR, KANDIVALI (W), MUMBAI - 67. • TEL.: 2868 0090 / 6522 6565 / 2869 7808 • MOB.: 90220 54458
- KANDIVALI CENTRE** SHOP NO. 44/49, EMP 71, EVERSHINE MILLENNIUM PARADISE, THAKUR VILLAGE, 120 FEET ROAD, KANDIVALI (E) MUMBAI - 400101. • TE.: 2885 7171 / 89288 41541
- DAHISAR CENTRE** NILANGI APARTMENT, KANDERPADA JUNCTION, DAHISAR (W), MUMBAI - 400068. • TEL.: 2893 3427 • MOB.: 90220 58504
- GORAI CENTRE** VICTORY HEIGHTS, GORAI MAIN ROAD, OPP. SUVIDYA SCHOOL, BORIVALI (W), MUMBAI - 400092. • TEL.: 2869 6556 • MOB.: 90224 80354 / 72080 02565
- GOREGAON CENTRE** M.G. ROAD, NEAR JAIN MANDIR, GOREGAON (W), MUMBAI - 400062. • Tel.: 2873 3030 / 2873 3131 • MOB.: 93213 83806

Website : [www.healthcarediag.com](http://www.healthcarediag.com) • E-mail : [healthcare.medicals@gmail.com](mailto:healthcare.medicals@gmail.com)

"Home Visit Facility Call On 76667 66307"

- COMPU. PATHOLOGY • ALLERGY TESTING
- DIGITAL WHOLE BODY X-RAYS
- DIGITAL 3D SONOGRAPHY
- DIGITAL WHOLE BODY COLOUR DOPPLER
- DIGITAL 2-D ECHO WITH COLOUR DOPPLER
- E.C.G. • LUNG FUNCTION TEST
- MAMMOGRAPHY & BONE MINERAL DENSITOMETRY

- COMPUTERISED STRESS TEST
- DENTAL
- ADVANCED DENTISTRY
- PHYSIOTHERAPY
- AUDIOMETRY & SPEECH THERAPY
- FULL BODY HEALTH CHECK-UPS
- CORPORATE HEALTH CHECKUPS



# HEALTHCARE

MEDICAL CENTRE & DIAGNOSTICS

Patient's Name : MRS MINAKSHI GUPTA  
 Referred By Dr : MEDIWHEEL  
 Sex : FEMALE Age : 36 Years  
 Collected At : YOGI NAGAR MAIN BRANCH

Lab No. : LCA8289 \*LCA8289\*  
 Reg. Date : 09-Mar-2024 10:10 am  
 Report Date : 10-Mar-2024 11:50 am  
 Print Date : 14-Mar-2024 7:27 pm

## BLOOD GROUP

TEST	RESULT
Blood Group	'B'
Rh Factor	Positive

----- End of Report -----

Printed By : SUNITA

Checked By  
 JAY

DR. BHAVINI KAMDAR  
 MD (PATH) MUM

- BORIVALI CENTRE** 1ST FLR., YOGI AVENUE, YOGI NAGAR, BORIVALI (W), MUMBAI - 400092. • TEL.: 2899 6565 / 2899 1376 • MOB.: 90222 39301
- KANDIVALI CENTRE** MAHAVIR SURYADARSHAN SOC., SATYANAGAR RD., MAHAVIR NAGAR, KANDIVALI (W), MUMBAI - 67. • TEL.: 2868 0090 / 6522 6565 / 2869 7808 • MOB.: 90220 54458
- KANDIVALI CENTRE** SHOP NO. 44/49, EMP 71, EVERSHINE MILLENNIUM PARADISE, THAKUR VILLAGE, 120 FEET ROAD, KANDIVALI (E) MUMBAI - 400101. • TE.: 2885 7171 / 89288 41541
- DAHISAR CENTRE** NILANGI APARTMENT, KANDERPADA JUNCTION, DAHISAR (W), MUMBAI - 400068. • TEL.: 2893 3427 • MOB.: 90220 58504
- GORAI CENTRE** VICTORY HEIGHTS, GORAI MAIN ROAD, OPP. SUVIDYA SCHOOL, BORIVALI (W), MUMBAI - 400092. • TEL.: 2869 6556 • MOB.: 90224 80354 / 72080 02565
- GOREGAON CENTRE** M.G. ROAD, NEAR JAIN MANDIR, GOREGAON (W), MUMBAI - 400062. • Tel.: 2873 3030 / 2873 3131 • MOB.: 93213 83806

Website : [www.healthcarediag.com](http://www.healthcarediag.com) • E-mail : [healthcare.medicals@gmail.com](mailto:healthcare.medicals@gmail.com)  
 "Home Visit Facility Call On 76667 66307"

- COMPU. PATHOLOGY • ALLERGY TESTING
- DIGITAL WHOLE BODY X-RAYS
- DIGITAL 3D SONOGRAPHY
- DIGITAL WHOLE BODY COLOUR DOPPLER
- DIGITAL 2-D ECHO WITH COLOUR DOPPLER
- E.C.G. • LUNG FUNCTION TEST
- MAMMOGRAPHY & BONE MINERAL DENSITOMETRY

- COMPUTERISED STRESS TEST
- DENTAL
- ADVANCED DENTISTRY
- PHYSIOTHERAPY
- AUDIOMETRY & SPEECH THERAPY
- FULL BODY HEALTH CHECK-UPS
- CORPORATE HEALTH CHECKUPS



# HEALTHCARE

MEDICAL CENTRE & DIAGNOSTICS

**Patient's Name** : MRS MINAKSHI GUPTA  
**Referred By Dr** : MEDIWHEEL  
**Sex** : FEMALE Age : 36 Years  
**Collected At** : YOGI NAGAR MAIN BRANCH

**Lab No.** : LCA8289 \*LCA8289\*  
**Reg. Date** : 09-Mar-2024 10:10 am  
**Report Date** : 09-Mar-2024 6:24 pm  
**Print Date** : 14-Mar-2024 7:27 pm

## BLOOD SUGAR REPORT

TEST	RESULT	UNITS	NORMAL VALUES
BLOOD SUGAR FASTING	92.8	mg/dL	Normal: 70-110 mg/dL Impaired Fasting Glucose(IFG): 110 -125 Diabetes mellitus: $\geq$ 126 (on more than one occasion)
BLOOD SUGAR (Post prandial)	96.6	mg/dl	Normal: 70-140 mg/dL Impaired Tolerance: 140-199 Diabetes mellitus: $\geq$ 200 (on more than one occasion)

Method: GOD - POD Enzymatic on Erba EM 200 Random access analyser

**Comment:**

Blood suagr values are known to be affected by several factors like food, stress and medication. So all discrepant results should be confirmed with repeat sample collection.

----- End of Report -----

Printed By : SUNITA

Checked By  
JAY

DR. BHAVINI KAMDAR  
MD (PATH) MUM

- BORIVALI CENTRE** 1ST FLR., YOGI AVENUE, YOGI NAGAR, BORIVALI (W), MUMBAI - 400092. • TEL.: 2899 6565 / 2899 1376 • MOB.: 90222 39301
- KANDIVALI CENTRE** MAHAVIR SURYADARSHAN SOC., SATYANAGAR RD., MAHAVIR NAGAR, KANDIVALI (W), MUMBAI - 67. • TEL.: 2868 0090 / 6522 6565 / 2869 7808 • MOB.: 90220 54458
- KANDIVALI CENTRE** SHOP NO. 44/49, EMP 71, EVERSHINE MILLENNIUM PARADISE, THAKUR VILLAGE, 120 FEET ROAD, KANDIVALI (E) MUMBAI - 400101. • TE.: 2885 7171 / 89288 41541
- DAHISAR CENTRE** NILANGI APARTMENT, KANDERPADA JUNCTION, DAHISAR (W), MUMBAI - 400068. • TEL.: 2893 3427 • MOB.: 90220 58504
- GORAI CENTRE** VICTORY HEIGHTS, GORAI MAIN ROAD, OPP: SUVIDYA SCHOOL, BORIVALI (W), MUMBAI - 400092. • TEL.: 2869 6556 • MOB.: 90224 80354 / 72080 02565
- GOREGAON CENTRE** M.G. ROAD, NEAR JAIN MANDIR, GOREGAON (W), MUMBAI - 400062. • Tel.: 2873 3030 / 2873 3131 • MOB.: 93213 83806

Website : [www.healthcarediag.com](http://www.healthcarediag.com) • E-mail : [healthcare.medicals@gmail.com](mailto:healthcare.medicals@gmail.com)  
**"Home Visit Facility Call On 76667 66307"**

- COMPU. PATHOLOGY • ALLERGY TESTING
- DIGITAL WHOLE BODY X-RAYS
- DIGITAL 3D SONOGRAPHY
- DIGITAL WHOLE BODY COLOUR DOPPLER
- DIGITAL 2-D ECHO WITH COLOUR DOPPLER
- E.C.G. • LUNG FUNCTION TEST
- MAMMOGRAPHY & BONE MINERAL DENSITOMETRY

- COMPUTERISED STRESS TEST
- DENTAL
- ADVANCED DENTISTRY
- PHYSIOTHERAPY
- AUDIOMETRY & SPEECH THERAPY
- FULL BODY HEALTH CHECK-UPS
- CORPORATE HEALTH CHECKUPS



# HEALTHCARE

MEDICAL CENTRE & DIAGNOSTICS

**Patient's Name** : MRS MINAKSHI GUPTA  
**Referred By Dr** : MEDIWHEEL  
**Sex** : FEMALE Age : 36 Years  
**Collected At** : YOGI NAGAR MAIN BRANCH

**Lab No.** : LCA8289 \*LCA8289\*  
**Reg. Date** : 09-Mar-2024 10:10 am  
**Report Date** : 10-Mar-2024 11:16 am  
**Print Date** : 14-Mar-2024 7:27 pm

## COMPLETE BLOOD COUNT

TEST	RESULT	UNITS	NORMAL VALUES
Haemoglobin	11.9	gm %	Female : 11.5 - 14.5 gm%
Erythrocytes ( Total RBCs)	4.69	mill. / cmm	Female : 3.8 - 5.2 mill. / cmm
PCV	37.3	%	Female : 32 - 47 %
MCV	79.60	fl	80- 96 fl
MCH	25.30	pg	27 - 32 pg
MCHC	31.80	gm%	32 - 37 gm%
RDW	14.9	%	12 - 14.5
<u>TOTAL WBC COUNT</u>			
TOTAL WBC COUNT	4940	/ cumm	4,000 - 11,000
<u>DIFFERENTIAL COUNT</u>			
Neutrophils	65	%	40 - 75
Lymphocytes	30	%	20 - 40
Eosinophils	03	%	0 - 6
Monocytes	02	%	2 - 8
Platelet count	222000	Lacs/cmm	150000-450000
<u>PERIPHERAL SMEAR</u>			
RBC Morphology	Normocytic Normochromic		
WBC Morphology	Normal		
Platelets Morphology	Adequate		
ESR (westergren's method)	20	mm/hr	Male: 0 - 10 mm Female: 0 - 20 mm

----- End of Report -----

Printed By : SUNITA

Checked By  
JAY

DR. BHAVINI KAMDAR  
MD (PATH) MUM

- BORIVALI CENTRE** 1ST FLR., YOGI AVENUE, YOGI NAGAR, BORIVALI (W), MUMBAI - 400092. • TEL.: 2899 6565 / 2899 1376 • MOB.: 90222 39301
- KANDIVALI CENTRE** MAHAVIR SURYADARSHAN SOC., SATYANAGAR RD., MAHAVIR NAGAR, KANDIVALI (W), MUMBAI - 67. • TEL.: 2868 0090 / 6522 6565 / 2869 7808 • MOB.: 90220 54458
- KANDIVALI CENTRE** SHOP NO. 44/49, EMP 71, EVERSHINE MILLENNIUM PARADISE, THAKUR VILLAGE, 120 FEET ROAD, KANDIVALI (E) MUMBAI - 400101. • TE.: 2885 7171 / 89288 41541
- DAHISAR CENTRE** NILANGI APARTMENT, KANDERPADA JUNCTION, DAHISAR (W), MUMBAI - 400068. • TEL.: 2893 3427 • MOB.: 90220 58504
- GORAI CENTRE** VICTORY HEIGHTS, GORAI MAIN ROAD, OPP. SUVIDYA SCHOOL, BORIVALI (W), MUMBAI - 400092. • TEL.: 2869 6556 • MOB.: 90224 80354 / 72080 02565
- GOREGAON CENTRE** M.G. ROAD, NEAR JAIN MANDIR, GOREGAON (W), MUMBAI - 400062. • Tel.: 2873 3030 / 2873 3131 • MOB.: 93213 83806

Website : [www.healthcarediag.com](http://www.healthcarediag.com) • E-mail : [healthcare.medicals@gmail.com](mailto:healthcare.medicals@gmail.com)  
**"Home Visit Facility Call On 76667 66307"**

- COMPU. PATHOLOGY • ALLERGY TESTING
- DIGITAL WHOLE BODY X-RAYS
- DIGITAL 3D SONOGRAPHY
- DIGITAL WHOLE BODY COLOUR DOPPLER
- DIGITAL 2-D ECHO WITH COLOUR DOPPLER
- E.C.G. • LUNG FUNCTION TEST
- MAMMOGRAPHY & BONE MINERAL DENSITOMETRY

- COMPUTERISED STRESS TEST
- DENTAL
- ADVANCED DENTISTRY
- PHYSIOTHERAPY
- AUDIOMETRY & SPEECH THERAPY
- FULL BODY HEALTH CHECK-UPS
- CORPORATE HEALTH CHECKUPS



# HEALTHCARE

MEDICAL CENTRE & DIAGNOSTICS

**Patient's Name** : MRS MINAKSHI GUPTA  
**Referred By Dr** : MEDIWHEEL  
**Sex** : FEMALE Age : 36 Years  
**Collected At** : YOGI NAGAR MAIN BRANCH

**Lab No.** : LCA8289 \*LCA8289\*  
**Reg. Date** : 09-Mar-2024 10:10 am  
**Report Date** : 10-Mar-2024 12:20 pm  
**Print Date** : 14-Mar-2024 7:27 pm

## GLYCOSYLATED HAEMOGLOBIN (HbA1c)

TEST	RESULT	UNITS	NORMAL VALUES
HBA1C	5.4	%	4 - 5.7 %
ESTIMATED AVERAGE GLUCOSE	108.28		
METHOD : NEPHELOMETRY			

### DIAGNOSTIC CRITERIA FOR DIABETES:

Normal: Less than 5.7%  
 Impaired glucose tolerance: 5.8% to 6.4%  
 Diabetes: 6.5% or more  
**CONTROL CRITERIA IN DIABETICS:**  
 Optimal control: 7.0% or less  
 Fair control: 7.0% to 8.0%  
 Poor control: More than 8.0%

### Comment :

HbA1c values should not used in diagnosis of Diabetes Mellitus and are marker of glycaemic control in known cases of Diabetes Mellitus.

----- End of Report -----

\* RECHECKED & CONFIRMED

Printed By : SUNITA

Checked By

JAY

DR. BHAVINI KAMDAR

MD (PATH) MUM

- BORIVALI CENTRE** 1ST FLR., YOGI AVENUE, YOGI NAGAR, BORIVALI (W), MUMBAI - 400092. • TEL.: 2899 6565 / 2899 1376 • MOB.: 90222 39301
- KANDIVALI CENTRE** MAHAVIR SURYADARSHAN SOC., SATYANAGAR RD., MAHAVIR NAGAR, KANDIVALI (W), MUMBAI - 67. • TEL.: 2868 0090 / 6522 6565 / 2869 7808 • MOB.: 90220 54458
- KANDIVALI CENTRE** SHOP NO. 44/49, EMP 71, EVERSHINE MILLENNIUM PARADISE, THAKUR VILLAGE, 120 FEET ROAD, KANDIVALI (E) MUMBAI - 400101. • TE.: 2885 7171 / 89288 41541
- DAHISAR CENTRE** NILANGI APARTMENT, KANDERPADA JUNCTION, DAHISAR (W), MUMBAI - 400068. • TEL.: 2893 3427 • MOB.: 90220 58504
- GORAI CENTRE** VICTORY HEIGHTS, GORAI MAIN ROAD, OPP. SUVIDYA SCHOOL, BORIVALI (W), MUMBAI - 400092. • TEL.: 2869 6556 • MOB.: 90224 80354 / 72080 02565
- GOREGAON CENTRE** M.G. ROAD, NEAR JAIN MANDIR, GOREGAON (W), MUMBAI - 400062. • Tel.: 2873 3030 / 2873 3131 • MOB.: 93213 83806

Website : [www.healthcarediag.com](http://www.healthcarediag.com) • E-mail : [healthcare.medicals@gmail.com](mailto:healthcare.medicals@gmail.com)

"Home Visit Facility Call On 76667 66307"

- COMPU. PATHOLOGY • ALLERGY TESTING
- DIGITAL WHOLE BODY X-RAYS
- DIGITAL 3D SONOGRAPHY
- DIGITAL WHOLE BODY COLOUR DOPPLER
- DIGITAL 2-D ECHO WITH COLOUR DOPPLER
- E.C.G. • LUNG FUNCTION TEST
- MAMMOGRAPHY & BONE MINERAL DENSITOMETRY

- COMPUTERISED STRESS TEST
- DENTAL
- ADVANCED DENTISTRY
- PHYSIOTHERAPY
- AUDIOMETRY & SPEECH THERAPY
- FULL BODY HEALTH CHECK-UPS
- CORPORATE HEALTH CHECKUPS



# HEALTHCARE

MEDICAL CENTRE & DIAGNOSTICS

**Patient's Name** : MRS MINAKSHI GUPTA  
**Referred By Dr** : MEDIWHEEL  
**Sex** : FEMALE Age : 36 Years  
**Collected At** : YOGI NAGAR MAIN BRANCH

**Lab No.** : LCA8289 \*LCA8289\*  
**Reg. Date** : 09-Mar-2024 10:10 am  
**Report Date** : 09-Mar-2024 2:37 pm  
**Print Date** : 14-Mar-2024 7:27 pm

## LIPID PROFILE

TEST	RESULT	UNITS	NORMAL VALUES
SR. CHOLESTEROL	192	mg / dl	Desirable: < 200 mg/dl Borderline High: 200-239 mg/dl High: >= 240 mg/dl
SR. TRIGLYCERIDES	99.7	mg / dl	Normal: < 150 mg/dl Borderline High: 150-199 mg/dl High: 200-499 mg/dl Very High: >= 500 mg/dl
HDL CHOLESTEROL	49.8	mg / dl	35.3 - 79.5 mg / dl
VLDL	19.94	mg / dl	6 - 38 mg / dl
LDL CHOLESTEROL	<b>122.26</b>	mg / dl	Optimal: < 100 mg/dl Near Optimal: 100-129 mg/dl Borderline high: 130-159 mg/dl High: 160-189 mg/dl Very High: >= 190 mg/dl
CHOLESTEROL / HDL	3.86		< 5
LDL / HDL	2.46		< 3.5

NOTE: Reference Interval as per National Cholesterol Education Program (NCEP) Adult Treatment Panel III Report.  
 Lower HDL values are associated with increased risk of atherosclerosis. Cholesterol/HDL Ratio below 5.1 is statistically associated with decreased incidence of heart disease.

----- End of Report -----

Printed By : SUNITA

Checked By  
JAY

DR. BHAVINI KAMDAR  
MD (PATH) MUM

- BORIVALI CENTRE** 1ST FLR., YOGI AVENUE, YOGI NAGAR, BORIVALI (W), MUMBAI - 400092. • TEL.: 2899 6565 / 2899 1376 • MOB.: 90222 39301
- KANDIVALI CENTRE** MAHAVIR SURYADARSHAN SOC., SATYANAGAR RD., MAHAVIR NAGAR, KANDIVALI (W), MUMBAI - 67. • TEL.: 2868 0090 / 6522 6565 / 2869 7808 • MOB.: 90220 54458
- KANDIVALI CENTRE** SHOP NO. 44/49, EMP 71, EVERSHINE MILLENNIUM PARADISE, THAKUR VILLAGE, 120 FEET ROAD, KANDIVALI (E) MUMBAI - 400101. • TE.: 2885 7171 / 89288 41541
- DAHISAR CENTRE** NILANGI APARTMENT, KANDERPADA JUNCTION, DAHISAR (W), MUMBAI - 400068. • TEL.: 2893 3427 • MOB.: 90220 58504
- GORAI CENTRE** VICTORY HEIGHTS, GORAI MAIN ROAD, OPP. SUVIDYA SCHOOL, BORIVALI (W), MUMBAI - 400092. • TEL.: 2809 6556 • MOB.: 90224 80354 / 72080 02565
- GOREGAON CENTRE** M.G. ROAD, NEAR JAIN MANDIR, GOREGAON (W), MUMBAI - 400062. • Tel.: 2873 3030 / 2873 3131 • MOB.: 93213 83806

Website : [www.healthcarediag.com](http://www.healthcarediag.com) • E-mail : [healthcare.medicals@gmail.com](mailto:healthcare.medicals@gmail.com)  
 "Home Visit Facility Call On 76667 66307"

- COMPU. PATHOLOGY • ALLERGY TESTING
- DIGITAL WHOLE BODY X-RAYS
- DIGITAL 3D SONOGRAPHY
- DIGITAL WHOLE BODY COLOUR DOPPLER
- DIGITAL 2-D ECHO WITH COLOUR DOPPLER
- E.C.G. • LUNG FUNCTION TEST
- MAMMOGRAPHY & BONE MINERAL DENSITOMETRY

- COMPUTERISED STRESS TEST
- DENTAL
- ADVANCED DENTISTRY
- PHYSIOTHERAPY
- AUDIOMETRY & SPEECH THERAPY
- FULL BODY HEALTH CHECK-UPS
- CORPORATE HEALTH CHECKUPS



# HEALTHCARE

MEDICAL CENTRE & DIAGNOSTICS

**Patient's Name** : MRS MINAKSHI GUPTA  
**Referred By Dr** : MEDIWHEEL  
**Sex** : FEMALE Age : 36 Years  
**Collected At** : YOGI NAGAR MAIN BRANCH

**Lab No.** : LCA8289 \*LCA8289\*  
**Reg. Date** : 09-Mar-2024 10:10 am  
**Report Date** : 09-Mar-2024 2:37 pm  
**Print Date** : 14-Mar-2024 7:27 pm

## LIVER FUNCTION TEST

TEST	RESULT	UNITS	NORMAL VALUES
Bilirubin Total	1.07	mg / dl	0 - 1.0 mg / dl
Bilirubin Direct	0.52	mg / dl	0 - 0.4 mg / dl
Bilirubin Indirect	0.55	mg/dl	UPTO 0.8 mg / dl
S.G.P.T.	18.80	U / L	Up to 45 U / L
S.G.O.T.	13.70	U / L	Up to 46 U / L
Alkaline Phosphatase	85.00	U/l	4 - 15 Years: 54 - 369 U/l 20 - 59 Years: 42 - 98 U/l > 60 Years: 53 - 141 U/l
Total Proteins	6.74	gm / dl	6.4 - 8.3 gm / dl
Albumin	4.14	gm / dl	3.5 - 5.2 gm / dl
Globulin	2.60	mg/dl	2 - 3.5 mg / dl
A / G Ratio	1.59		1.0- 2.3
GGT	25.1	IU/L	55 IU/L

----- End of Report -----

Printed By : SUNITA

Checked By  
JAY

DR. BHAVINI KAMDAR  
MD (PATH) MUM

- BORIVALI CENTRE** 1ST FLR., YOGI AVENUE, YOGI NAGAR, BORIVALI (W), MUMBAI - 400092. • TEL.: 2899 6565 / 2899 1376 • MOB.: 90222 39301
- KANDIVALI CENTRE** MAHAVIR SURYADARSHAN SOC., SATYANAGAR RD., MAHAVIR NAGAR, KANDIVALI (W), MUMBAI - 67. • TEL.: 2868 0090 / 6522 6565 / 2869 7808 • MOB.: 90220 54458
- KANDIVALI CENTRE** SHOP NO. 44/49, EMP 71, EVERSHINE MILLENNIUM PARADISE, THAKUR VILLAGE, 120 FEET ROAD, KANDIVALI (E) MUMBAI - 400101. • TE.: 2885 7171 / 89288 41541
- DAHISAR CENTRE** NILANGI APARTMENT, KANDERPADA JUNCTION, DAHISAR (W), MUMBAI - 400068. • TEL.: 2893 3427 • MOB.: 90220 58504
- GORAI CENTRE** VICTORY HEIGHTS, GORAI MAIN ROAD, OPP: SUVIDYA SCHOOL, BORIVALI (W), MUMBAI - 400092. • TEL.: 2869 6556 • MOB.: 90224 80354 / 72080 02565
- GOREGAON CENTRE** M.G. ROAD, NEAR JAIN MANDIR, GOREGAON (W), MUMBAI - 400062. • Tel.: 2873 3030 / 2873 3131 • MOB.: 93213 83806

Website : [www.healthcarediag.com](http://www.healthcarediag.com) • E-mail : [healthcare.medicals@gmail.com](mailto:healthcare.medicals@gmail.com)  
 "Home Visit Facility Call On 76667 66307"

- COMPU. PATHOLOGY • ALLERGY TESTING
- DIGITAL WHOLE BODY X-RAYS
- DIGITAL 3D SONOGRAPHY
- DIGITAL WHOLE BODY COLOUR DOPPLER
- DIGITAL 2-D ECHO WITH COLOUR DOPPLER
- E.C.G. • LUNG FUNCTION TEST
- MAMMOGRAPHY & BONE MINERAL DENSITOMETRY

- COMPUTERISED STRESS TEST
- DENTAL
- ADVANCED DENTISTRY
- PHYSIOTHERAPY
- AUDIOMETRY & SPEECH THERAPY
- FULL BODY HEALTH CHECK-UPS
- CORPORATE HEALTH CHECKUPS



# HEALTHCARE

MEDICAL CENTRE & DIAGNOSTICS

**Patient's Name** : MRS MINAKSHI GUPTA  
**Referred By Dr** : MEDIWHEEL  
**Sex** : FEMALE Age : 36 Years  
**Collected At** : YOGI NAGAR MAIN BRANCH

**Lab No.** : LCA8289 \*LCA8289\*  
**Reg. Date** : 09-Mar-2024 10:10 am  
**Report Date** : 10-Mar-2024 2:07 pm  
**Print Date** : 14-Mar-2024 7:27 pm

## STOOL ROUTINE & MICROSCOPY

TEST	RESULT
<u>PHYSICAL EXAMINATION</u>	
Colour	Brown
Form ( Consistency )	Semisolid
Mucus	Absent
Blood (Frank)	Absent
Parasites	Absent
<u>CHEMICAL EXAMINATION</u>	
Reaction	Acidic
Occult Blood	Absent
<u>MICROSCOPIC EXAMINATION</u>	
Red Blood Cells	Not seen
Epithelial Cells	Not seen
Pus Cells	Occasional
Macrophages	Not seen
Cyst/Ova/Trophozoites	Not seen
Fat globules	Absent

----- End of Report -----

Printed By : SUNITA

Checked By  
JAY

DR. BHAVINI KAMDAR  
MD (PATH) MUM

- BORIVALI CENTRE** 1ST FLR., YOGI AVENUE, YOGI NAGAR, BORIVALI (W), MUMBAI - 400092. • TEL.: 2899 6565 / 2899 1376 • MOB.: 90222 39301
- KANDIVALI CENTRE** MAHAVIR SURYADARSHAN SOC., SATYANAGAR RD., MAHAVIR NAGAR, KANDIVALI (W), MUMBAI - 67. • TEL.: 2868 0090 / 6522 6565 / 2869 7808 • MOB.: 90220 54458
- KANDIVALI CENTRE** SHOP NO. 44/49, EMP 71, EVERSHINE MILLENNIUM PARADISE, THAKUR VILLAGE, 120 FEET ROAD, KANDIVALI (E) MUMBAI - 400101. • TE.: 2885 7171 / 89288 41541
- DAHISAR CENTRE** NILANGI APARTMENT, KANDERPADA JUNCTION, DAHISAR (W), MUMBAI - 400068. • TEL.: 2893 3427 • MOB.: 90220 58504
- GORAI CENTRE** VICTORY HEIGHTS, GORAI MAIN ROAD, OPP. SUVIDYA SCHOOL, BORIVALI (W), MUMBAI - 400092. • TEL.: 2809 6556 • MOB.: 90224 80354 / 72080 02565
- GOREGAON CENTRE** M.G. ROAD, NEAR JAIN MANDIR, GOREGAON (W), MUMBAI - 400062. • Tel.: 2873 3030 / 2873 3131 • MOB.: 93213 83806

Website : [www.healthcarediag.com](http://www.healthcarediag.com) • E-mail : [healthcare.medicals@gmail.com](mailto:healthcare.medicals@gmail.com)  
 "Home Visit Facility Call On 76667 66307"





**Patient's Name :** MRS MINAKSHI GUPTA  
**Referred By Dr :** MEDIWHEEL  
**Sex :** FEMALE **Age :** 36 Years  
**Collected At :** YOGI NAGAR MAIN BRANCH

**Lab No. :** LCA8289 \*LCA8289\*  
**Reg. Date :** 09-Mar-2024 10:10 am  
**Report Date :** 10-Mar-2024 11:55 am  
**Print Date :** 14-Mar-2024 7:27 pm

## T3 T4 TSH

TEST	RESULT	UNITS	NORMAL VALUES
T3 [ Tri - iodothyronine ]	121.14	ng/dl	35 to 193 ng/dl HYPOTHYROID : Less than 35 ng/dl HYPERTHYROID : Above 193 ng/dl
T4 [ Thyroxine ]	9.92	ug/dl	: 4.87 to 11.72  µg/dl HYPOTHYROID : Less than 4.87 µg/dl HYPERTHYROID : Above 11.72 µg/dl
TSH [Thyroid Stimulating Hormone]	2.73	uIU/mL	0.35 - 4.94 Hypothyroid > 15.0 Hyperthyroid : < 0.35 First Trimester : 0.1 - 2.5 Second Trimester : 0.2 - 3.0 Third Trimester : 0.3 - 3.0

METHOD: CLIA

Interpretation :

1. TSH results between 4.5 to 15 show considerable physiologic & seasonal variation, suggest clinical correlation or repeat testing with fresh sample.
2. TSH values may be transiently altered because of non thyroidal illness like severe infections, liver disease, renal and heart failure , severe burns , trauma and surgery etc.
3. Drugs that decrease TSH values e.g:L dropa, Glucocorticoid Drugs that increase TSH values e.g Iodine,Lithium,Amiodarone.
- 4.Total T3 & T4 Values may also be altered in other conditions due to changes in serum proteins or binding sites Pregnancy. Drugs (Androgens,Estrogens. O C Pills,Phenytoin). Nephrosis etc. In such cases Free T3 and Free T4 give corrected values.

----- End of Report -----

Printed By : SUNITA

Checked By  
JAY

DR. BHAVINI KAMDAR  
MD (PATH) MUM

- COMPU. PATHOLOGY • ALLERGY TESTING
- DIGITAL WHOLE BODY X-RAYS
- DIGITAL 3D SONOGRAPHY
- DIGITAL WHOLE BODY COLOUR DOPPLER
- DIGITAL 2-D ECHO WITH COLOUR DOPPLER
- E.C.G. • LUNG FUNCTION TEST
- MAMMOGRAPHY & BONE MINERAL DENSITOMETRY

- COMPUTERISED STRESS TEST
- DENTAL
- ADVANCED DENTISTRY
- PHYSIOTHERAPY
- AUDIOMETRY & SPEECH THERAPY
- FULL BODY HEALTH CHECK-UPS
- CORPORATE HEALTH CHECKUPS



# HEALTHCARE

MEDICAL CENTRE & DIAGNOSTICS

**Patient's Name** : MRS MINAKSHI GUPTA  
**Referred By Dr** : MEDIWHEEL  
**Sex** : FEMALE Age : 36 Years  
**Collected At** : YOGI NAGAR MAIN BRANCH

**Lab No.** : LCA8289 \*LCA8289\*  
**Reg. Date** : 09-Mar-2024 10:10 am  
**Report Date** : 09-Mar-2024 6:07 pm  
**Print Date** : 14-Mar-2024 7:27 pm

## URINE ROUTINE & MICROSCOPY

TEST	RESULT
<u>PHYSICAL EXAMINATION</u>	
Quantity	15 ml
Colour	Pale yellow
Appearance	clear
Deposit	Absent
pH	Acidic (5.0)
Specific Gravity	1.010
<u>CHEMICAL EXAMINATION</u>	
Proteins	Absent
Sugar	Absent
Ketone	Absent
Occult Blood	Absent
Bile Pigment	Absent
Bile Salts	Absent
Urobilinogen	Normal
<u>MICROSCOPIC EXAMINATION OF CENTRIFUGED DEPOSIT</u>	
Red Blood Cells	Absent
Pus Cells	Occasional /hpf
Epithelial Cells	Occasional /hpf
Casts	Not seen
Crystals	Not seen /hpf
Yeast	Not seen
Bacteria	Absent

----- End of Report -----

Printed By : SUNITA

Checked By  
JAY

DR. BHAVINI KAMDAR  
MD (PATH) MUM

- BORIVALI CENTRE** 1ST FLR., YOGI AVENUE, YOGI NAGAR, BORIVALI (W), MUMBAI - 400092. • TEL.: 2899 6565 / 2899 1376 • MOB.: 90222 39301
- KANDIVALI CENTRE** MAHAVIR SURYADARSHAN SOC., SATYANAGAR RD., MAHAVIR NAGAR, KANDIVALI (W), MUMBAI - 67. • TEL.: 2868 0090 / 6522 6565 / 2869 7808 • MOB.: 90220 54458
- KANDIVALI CENTRE** SHOP NO. 44/49, EMP 71, EVERSHINE MILLENNIUM PARADISE, THAKUR VILLAGE, 120 FEET ROAD, KANDIVALI (E) MUMBAI - 400101. • TE.: 2885 7171 / 89288 41541
- DAHISAR CENTRE** NILANGI APARTMENT, KANDERPADA JUNCTION, DAHISAR (W), MUMBAI - 400068. • TEL.: 2893 3427 • MOB.: 90229 58504
- GORAI CENTRE** VICTORY HEIGHTS, GORAI MAIN ROAD, OPP. SUVIDYA SCHOOL, BORIVALI (W), MUMBAI - 400092. • TEL.: 2809 6556 • MOB.: 90224 80354 / 72080 02565
- GOREGAON CENTRE** M.G. ROAD, NEAR JAIN MANDIR, GOREGAON (W), MUMBAI - 400062. • Tel.: 2873 3030 / 2873 3131 • MOB.: 93213 83806

Website : [www.healthcarediag.com](http://www.healthcarediag.com) • E-mail : [healthcare.medicals@gmail.com](mailto:healthcare.medicals@gmail.com)  
 "Home Visit Facility Call On 76667 66307"

Health Check up Booking Confirmed Request(hob514248), Package Code-PKG1000475, Beneficiary Code-310047

2 messages

Mediwheel -address@mediwheel.in  
To: healthcare.diagnostics@gmail.com  
Cc: customercare@mediwheel.in

Fri, Mar 8, 2024 at 3:16 PM



011-41185959

**H. Healthcare Medical Centre and Diagnostics.**

The following booking has been confirmed. It is requested to honor the said booking & provide priority services to our client.

**Hospital Package :** Mediwheel Full Body Health Checkup Female Below 40

**Patient Package :** Mediwheel Full Body Health Checkup Female Below 40

**Contact Details :** 8839191418

**Appointment Date :** 05-03-2024

**Confirmation Status :** Booking Confirmed

**Preferred Time :** 8-30am

Member Information	
Booked Member Name	Gender
Shravan Chugh	Male
Age	Female
36 year	

We request you to facilitate the employee on priority.

Thanks,

Mediwheel Team

Please Download Mediwheel App



You have received this mail because your e-mail ID is registered with Accredited HealthCare Limited. This is a system-generated e-mail please don't reply to this message.

Please read our Terms & Conditions for more information. Click here to unsubscribe.

© 2024 - All Rights Reserved. Healthcare Pvt. Limited (HealthCare)

HEALTHCARE MEDICAL CENTRE & DIAGNOSTICS -healthcare.diagnostics@gmail.com  
To: Mediwheel -address@mediwheel.in  
Cc: customercare@mediwheel.in

DEAR TEAM  
KINDLY SHARE THE BRANCH NAME

HEALTHCARE MEDICAL CENTRE DIAGNOSTICS  
ISO 9001:2008 Certified

Branch: J. Kurlivall & Dabhas & Gore & Gungam & Mira & Vessel, Mumbai  
93332128 / 902223331 / 21090565 / 28981376  
MAIL: healthcare.diagnostics@gmail.com

Fri, Mar 8, 2024 at 3:22 PM

# INDIAN UNION DRIVING LICENCE



सत्यमेव जयते

MADHYA PRADESH STATE

Form 7



Number : MP07 20190029847  
Name : MINAKSHI GUPTA

S/D/W of : RAMESH CHAND GUPTA  
Address : 67 NEAR EKTA COLONY  
GANJI WALA MOHALLA LAKKA  
KHANA PUL LASHKAR GWALIOR

Issued on: 09-10-2015

DOB : 20-12-1986 BG: Unkve  
is Licence to drive



Vehicle Class	ISSUE DATE	EXPIRES
LMV	09-10-2015	09-10-2018

Valid till (Transport)

Valid till (Non-Transport) 09-10-2018

HEALTHCARE

MP07

## HEALTHCARE

Medical Center and Diagnostics  
Yogi Asha Medical Nagar,  
Sarvab (A-22), Mumbai-400 082  
Tel : 28986565

Dr. NUPUR RAI  
FLCUM CARDIOLOGY (PGDCC)  
Reg. No.: 2018115843

- COMPL. PATHOLOGY • ALLERGY TESTING
- DIGITAL WHOLE BODY X-RAYS
- DIGITAL 3D SONOGRAPHY
- DIGITAL WHOLE BODY COLOUR DOPPLER
- DIGITAL 2-D ECHO WITH COLOUR DOPPLER
- E.C.G. • LUNG FUNCTION TEST
- MAMMOGRAPHY & BONE MINERAL DENSITOMETRY

- COMPUTERISED STRESS TEST
- DENTAL
- ADVANCED DENTISTRY
- PHYSIOTHERAPY
- AUDIOMETRY & SPEECH THERAPY
- FULL BODY HEALTH CHECK-UPS
- CORPORATE HEALTH CHECKUPS



# HEALTHCARE

MEDICAL CENTRE & DIAGNOSTICS

NAME	MRS MINAKSHI GUPTA	DATE	09/03/2024
HT: 152CMS	WT:62.4KGS	AGE	36YRS
REFERRED BY	MEDIWHEEL	SEX	FEMALE
<b>PRESENT COMPLAINTS: NIL</b>			
<b>CURRENT MEDICATION : NIL</b>			
<b>PAST HISTORY: LSCS 2019</b>			
<b>ALLERGY:NIL      HABIT: NIL      APPETITE: GOOD</b>			
<b>SLEEP: GOOD      BLADDER: NAD      BOWEL: NIL</b>			
<b>SKIN: NORMAL      BUILT AND SKELETAL FRAMEWORK : NORMAL</b>			
<b>FAMILY HISTORY: FATHER : NIL MOTHER: NIL</b>			
<b>GENERAL EXAMINATION:</b>		<b>ADVICE-</b>	
PULSE: 80/min    BP: 90/60 MM OF HG		<p><i>Reduce fatty/oily/spray food.</i></p> <p><i>Fit for employment.</i></p> <p><i>Nr</i></p> <p><b>Dr. NUPUR RAI</b>          MBBS, DIPLOMA IN CARDIOLOGY (MCC)          Reg. No: 2018116045</p>	
PALLOR: NIL    ICTERUS: NIL			
OEDEMA: NIL			
RS: AEBE clear			
CVS: NAD			
PA: SOFT, NON TENDER			
CNS: NAD			
<b>INVESTIGATION:</b>			

- COMPU. PATHOLOGY • ALLERGY TESTING
- DIGITAL WHOLE BODY X-RAYS
- DIGITAL 3D SONOGRAPHY
- DIGITAL WHOLE BODY COLOUR DOPPLER
- DIGITAL Z-D ECHO WITH COLOUR DOPPLER
- E.C.G. • LUNG FUNCTION TEST
- MAMMOGRAPHY & BONE MINERAL DENSITOMETRY

- COMPUTERISED STRESS TEST
- DENTAL
- ADVANCED DENTISTRY
- PHYSIOTHERAPY
- AUDIOMETRY & SPEECH THERAPY
- FULL BODY HEALTH CHECK-UPS
- CORPORATE HEALTH CHECKUPS



**HEALTHCARE**

MEDICAL CENTRE & DIAGNOSTICS

**OPHTHALMIC REPORT**

NAME <i>Minakshi Gupta</i>	DATE <i>9/3/24</i>
R- NO	AGE <i>36</i>
REF. BY DR. <i>Mediwheel</i>	SEX <i>Female</i>

	RIGHT EYE	LEFT EYE
V.A. WITHOUT GLASSES:	<i>6/6</i>	<i>6/6</i>
V.A. WITH GLASSES:	<i>6/6</i>	<i>6/6</i>
SLIT LAMP EXAMINATION:		
IOP – SCHIOTZ TONOMETER:	_____	_____
FUNDUS:		
COLOUR VISION: (ISHIHARA CHART)	<i>Normal</i>	<i>Normal</i>
OCULAR MOVEMENTS:	<i>[Handwritten mark]</i>	<i>[Handwritten mark]</i>
RETINOSCOPY:		

Prescription:

	SPH	CYL	AXIS	SPH	CYL	AXIS
DISTANCE		<i>Plane</i>			<i>Plane</i>	
NEAR						

CLINICAL IMPRESSION:  
ADVICE:

DR

*[Handwritten signature]*

• COMPU. PATHOLOGY • ALLERGY TESTING  
• DIGITAL WHOLE BODY X-RAYS  
• DIGITAL 3D SONOGRAPHY  
• DIGITAL WHOLE BODY COLOUR DOPPLER  
• DIGITAL 2-D ECHO WITH COLOUR DOPPLER  
• E.C.G. • LUNG FUNCTION TEST  
• MAMMOGRAPHY & BONE MINERAL DENSITOMETRY

• COMPUTERISED STRESS TEST  
• DENTAL  
• ADVANCED DENTISTRY  
• PHYSIOTHERAPY  
• AUDIOMETRY & SPEECH THERAPY  
• FULL BODY HEALTH CHECK-UPS  
• CORPORATE HEALTH CHECKUPS



**HEALTHCARE**  
MEDICAL CENTRE & DIAGNOSTICS

Patient's Name : MRS MINAKSHI GUPTA

Referred By Dr : MEDIWHEEL

Sex : FEMALE Age : 36 Years

Collected At : YOGI NAGAR MAIN BRANCH

Lab No. : LCA8289\*LCA8289\*

Reg. Date : 09-Mar-2024 10:10 am

Report Date: 14-Mar-2024 6:13 pm

Print Date : 14-Mar-2024 6:13 pm

### X-RAY CHEST P. A. VIEW

The lungs on the either side show equal translucency.

The peripheral pulmonary vasculature is normal.

No focal lung lesion is seen.

The pleural spaces are normal.

Both hila are normal in size, have equal density and bear normal relationship.

The heart and trachea are central in position.

No mediastinal abnormality is visible.

The cardiac size is normal.

The domes of the diaphragms are normal in position, and show smooth outline.

Ribs appear normal.

#### IMPRESSION :

NO EVIDENCE OF PULMONARY, PLEURAL OR CARDIAC PATHOLOGY IS NOTED.

CLINICAL CORELATION WITH NECESSARY INVESTIGATIONS.

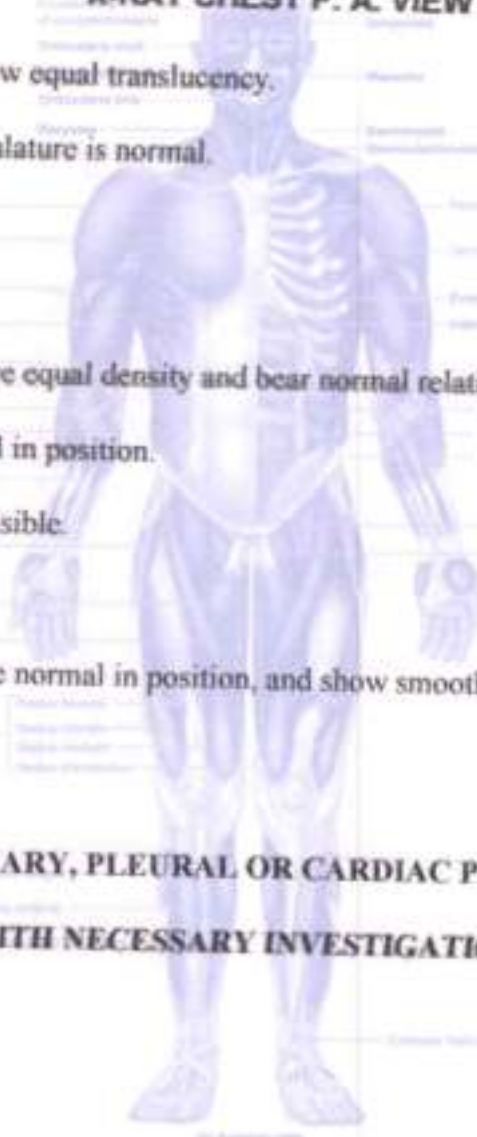

  
DR. SHAILESH SANGALE  
CONS. RADIOLOGIST

DR. SHRIKANT BODKE  
CONS. RADIOLOGIST

DR. NIKUNJ KOTHIA  
CONS. RADIOLOGIST

DR. BHAGYA SANNANANJA  
CONS. RADIOLOGIST



<b>NAME</b>	MRS MINAKSHI GUPTA	<b>DATE</b>	09.03.2024
		<b>AGE</b>	36 YRS
<b>REF. BY DR</b>	MEDIWHEEL	<b>SEX</b>	FEMALE

### REAL TIME ABDOMINAL SONOGRAPHY SHOWS,

**LIVER :** Liver is normal in size showing bright parenchymal echotexture . There is no evidence of solid or cystic mass .The portal and the hepatic venous system appears normal.

**Gall bladder :** The Gall bladder is partially distended .The gall bladder wall of normal thickness . No evidence of gall stones.

**PANCREAS :** Pancreas is normal in size with smooth margin and homogenous paranchymal echotexture. No focal lesion seen.

**KIDNEYS :** Both kidneys are normal in size and shows homogenous cortical echotexture. Central calyceal echoes appear normal. There is no evidence of hydronephrosis or renal calculus.

(a) Right kidney measures: 9.0 x 3.9 cms

(b) Left kidney measures: 9.8 x 4.7 cms.

**SPLEEN :** The spleen is normal in size with homogenous parenchymal echotexture. No focal lesion are seen.

**AORTA :** The upper aorta and para aortic regions appear normal.

**URINARY BLADDER :** Urinary bladder is well distended. No evidence of calculus or intraluminal mass seen in the bladder.

**UTERUS (TAS):**

Uterus is anteverted and normal. Endometrial lining ( 6.4 mm) appears normal. No evidence of focal lesion.

Uterus measures: 7.1 x 4.4 x 3.4 cms.



- COMPU. PATHOLOGY • ALLERGY TESTING
- DIGITAL WHOLE BODY X-RAYS
- DIGITAL 3D SONOGRAPHY
- DIGITAL WHOLE BODY COLOUR DOPPLER
- DIGITAL 3-D ECHO WITH COLOUR DOPPLER
- E.C.G. • LUNG FUNCTION TEST
- MAMMOGRAPHY & BONE MINERAL DENSITOMETRY

- COMPUTERISED STRESS TEST
- DENTAL
- ADVANCED DENTISTRY
- PHYSIOTHERAPY
- AUDIOMETRY & SPEECH THERAPY
- FULL BODY HEALTH CHECK-UPS
- CORPORATE HEALTH CHECKUPS



<b>NAME</b>	<b>MRS MINAKSHI GUPTA</b>	<b>DATE</b>	<b>09.036.2024</b>
		<b>AGE</b>	<b>36 YRS</b>
<b>REF. BY DR</b>	<b>MEDIWHEEL</b>	<b>SEX</b>	<b>FEMALE</b>

**ADNEXA :**

Right ovary is normal in size and shows homogenous echo pattern. No evidence of focal lesion. Right ovary measures: 1.5 x 1.4 cm.

Left ovary is normal in size and shows homogenous echo pattern. No evidence of focal lesion. Left ovary measures: 1.3 x 1.0 cm.

No evidence of free fluid.

**IMPRESSION :**

- **GRADE I FATTY LIVER.**

SUGGEST: CLINICAL CORRELATION.

**DR.SUDHANSHU SAXENA**  
**CONS.RADIOLOGIST.**

Note : Investigations have their limitations. Solitary radiological investigations never confirm the final diagnosis. They only help in diagnosing the disease in correlation to clinical symptoms and other related tests. USG is known to have interobserver variation. Further / Follow-up imaging may be needed in some cases for confirmation of USG findings. Please interpret accordingly.

- COMPU. PATHOLOGY
- DIGITAL X-RAY
- DIGITAL SONOGRAPHY
- DIGITAL COLOR DOPPLER
- ZD ECHO CARDIOGRAPHY
- MAMMOGRAPHY & BONE MINERAL DENSITOMETRY ( BMD )
- ECG ■ PFT
- COMPU. TREADMILL TEST
- PHYSIOTHERAPY
- DENTAL
- HEALTH CHECK-UP



  
**HEALTHCARE**  
 MEDICAL CENTRE & DIAGNOSTICS

# ELECTROCARDIOGRAM (ECG)

MRS MINAKSHI GUPTA  
 ELCAR289      09-MAR-2024  
  
 ECG

PATIENT MRS. MINAKSHI GUPTA      AGE 36      SEX F  
 REF. BY DR. MEDS WHEEL      DATE 09/03/2024

INTERPRETATION : LSR

Dr. Dr. NUPUR PAL  
 MBBS, DIPLOMA IN CARDIOLOGY (F30CCF)  
 Reg. No.: 2018155643

**HEALTHCARE**  
 Medical Centre  
 Yogi Bhanu Prasad  
 Borivali (West), Mumbai - 400 092  
 2800000 / 45906526

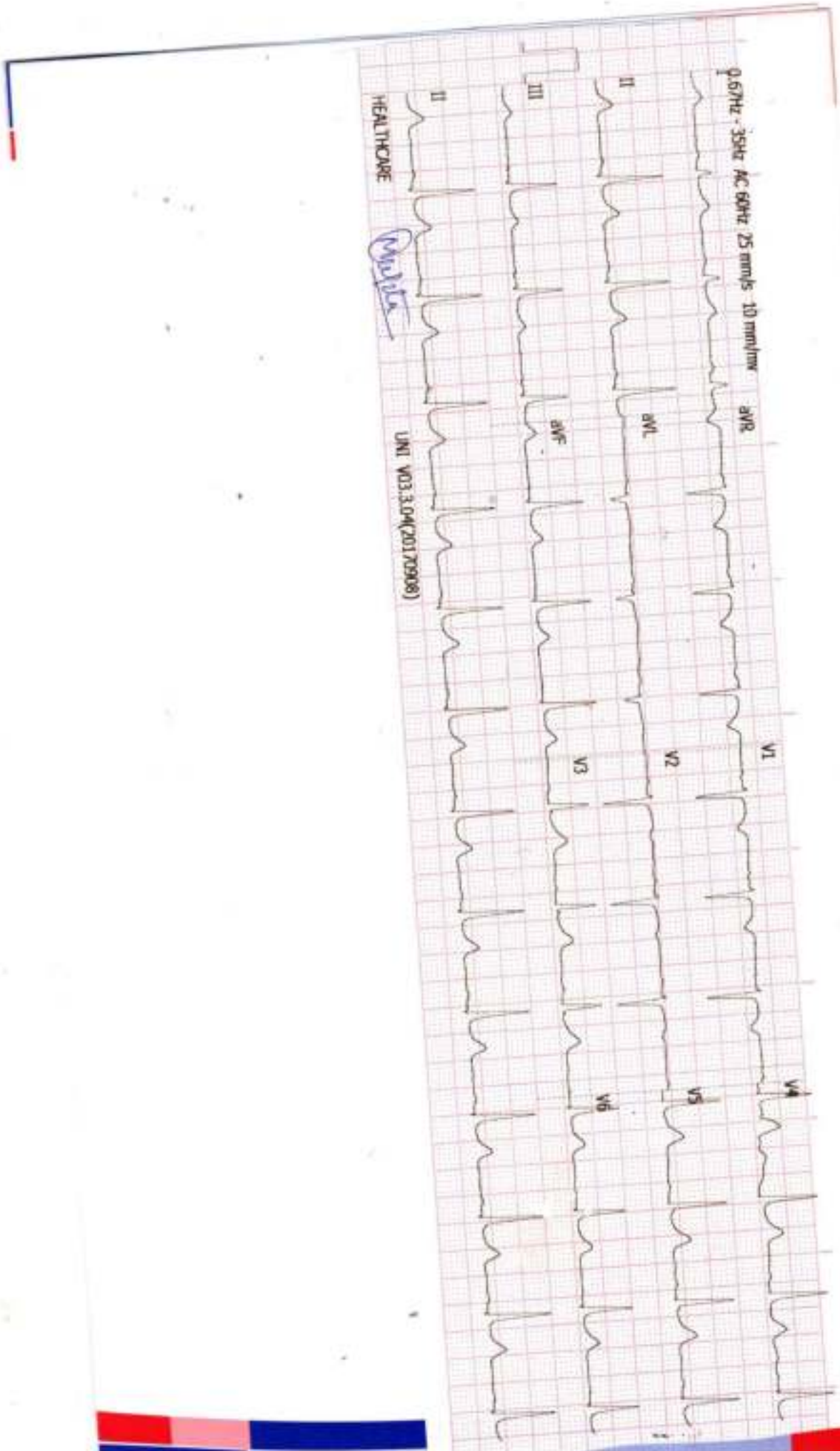

History : \_\_\_\_\_

B.P. : \_\_\_\_\_

Drugs : \_\_\_\_\_

Standard : \_\_\_\_\_

Auricular Rate : 78 bpm

Ventricular Rate : \_\_\_\_\_

Rhythm : \_\_\_\_\_

Mechanism : \_\_\_\_\_

Voltage : \_\_\_\_\_

Axis : \_\_\_\_\_

P. Waves : \_\_\_\_\_

PR Interval : \_\_\_\_\_

Q. Waves : \_\_\_\_\_

QRS Interval : ~

ST Segment : \_\_\_\_\_

T. Waves : \_\_\_\_\_

QT Interval : \_\_\_\_\_

Extra Systoles : \_\_\_\_\_

REMARKS & CONCLUSIONS : Normal

\_\_\_\_\_

# HEALTHCARE BORIVALI

**MRS MINAKSHI GUPTA**

ID : 902  
 DATE : 09/03/2024  
 AGE/SEX : 36 / F  
 HT/WT : 152 / 62  
 REF. BY : MEDWHEEL

**TREADMILL TEST REPORT**

PROTOCOL : Bruce  
 HISTORY : Checkup/physical fitness,  
 INDICATION : CARDIAC EVALUATION  
 MEDICATION : NONE

PHASE	TOTAL TIME	STAGE TIME	SPEED Km/HR	GRADE %	H.R. bpm	B.P. mmHg	RPE X100	ST LEVEL (MM)		
								I	II	III
SUPINE					105	90 / 60	94			
STANDING					100	90 / 60	90			
HYPERVENT					101	90 / 60	90			
Stage 1	2:55	2:55	2.7	10	160	90 / 60	144	0.3	0.6	0.2
Stage 2	5:55	2:55	4	12	183	90 / 60	144	0.3	0.6	0.3
PM-EXERCISE	6:4	0:4	5.2	14	185	100 / 60	183	0.7	1.1	0.4
RECOVERY	7:13	1:2			128	100 / 60	185	0.4	2.4	1.8
RECOVERY	8:13	2:2			122	110 / 60	140	0.9	2.2	1.8
RECOVERY	9:6	2:55			113	100 / 60	122	0.3	2.1	1.1
						90 / 60	101	0.1	0.4	0.1
									-0.2	-0.3

**RESULTS**

EXERCISE DURATION : 6:4  
 MAX HEART RATE : 185 bpm  
 MAX BLOOD PRESSURE : 110 / 60 mm Hg  
 REASON OF TERMINATION : Achieved THR,  
 BP RESPONSE : Normal,  
 ARRHYTHMIA : None,  
 H.R. RESPONSE : Normal  
 IMPRESSIONS : Normal Chronotropic Response,  
 Fair effort tolerance,  
 No angina, No arrhythmia,  
 No significant ST change noted,  
 Normal HR, Normal BP response,  
 Stress test negative for inducible ischemia.

MAX WORK LOAD : 7.16 METS

**HEALTHCARE**  
 Medical Care and Diagnostics  
 Borivali (West), Mumbai-400 099  
 Tel: 28928565

**Dr. NUPUR RAI**  
 MBBS, DIPLOMA IN CARDIOLOGY (PGDCC)  
 Reg. No.: 2018115643

Technician : 1

# HEALTHCARE BORIVALI

MRS MINAKSHI GUPTA  
I.D. 902  
Age 36/F  
Date 09/03/2024

RATE 105bpm  
B.P. 90/60

PRETEST  
SUPINE

ST @ 10mm/mV  
80ms PostJ

LINKED MEDIAL

Mag. X 2

III

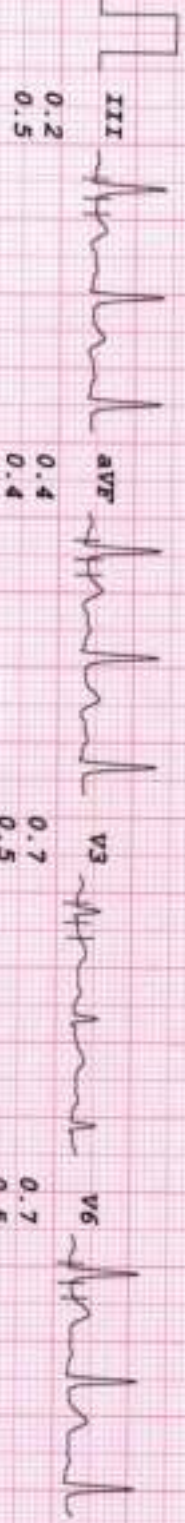
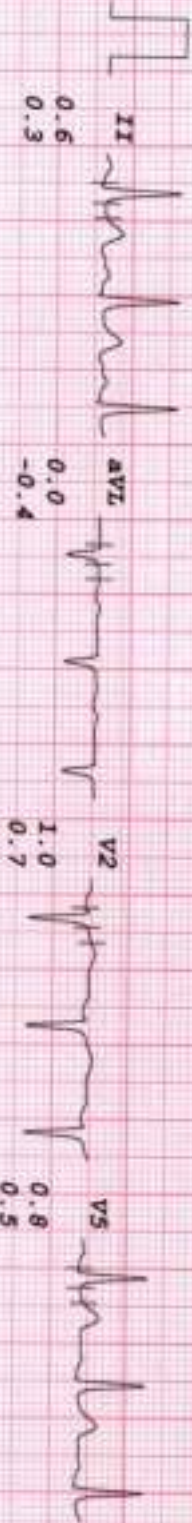
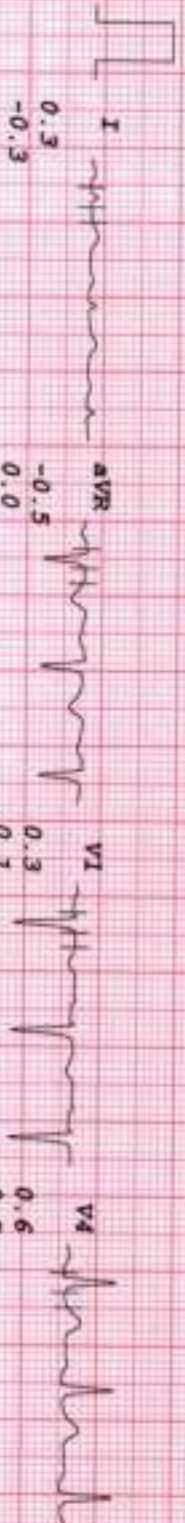

HEALTHCARE BORIVALI

MRS MINAKSHI GUPTA  
I.D. 902  
Age 36/F  
Date 09/03/2024

RATE 100bpm  
B.P. 90/60

PRETEST  
STANDING

ST @ 10mm/mV  
80ms Post J

LINKED MEDIAN

Mag. X 2

III

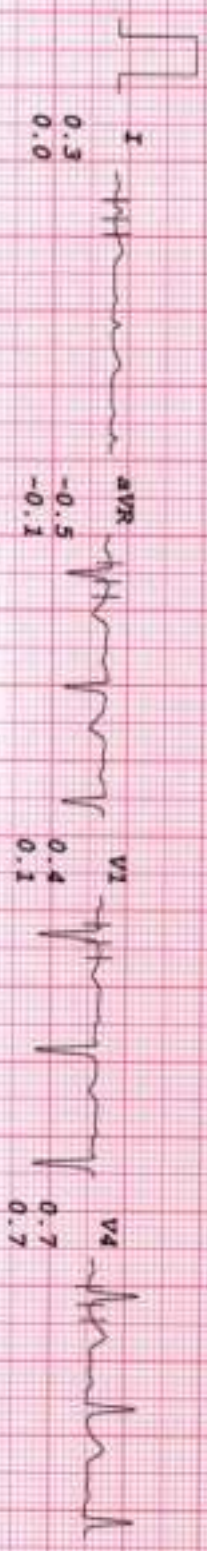

# HEALTHCARE BORIVALI

MRS MINAKSHI GUPTA  
I.D. 902  
Age 36/Y  
Date 09/03/2024

RATE 101bpm  
B.P. 90/60

PRETEST  
HYPERTENT

ST @ 10mm/mV  
80ms PostJ

PHASE TIME 0:11

LINKED MEDIAL

Mag. X 2

III

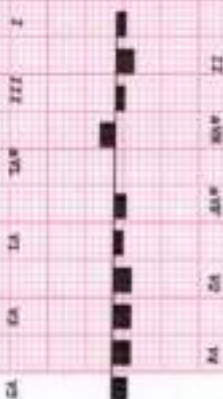
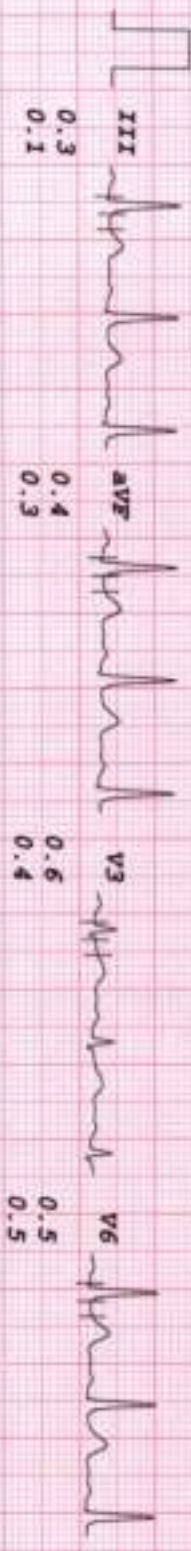
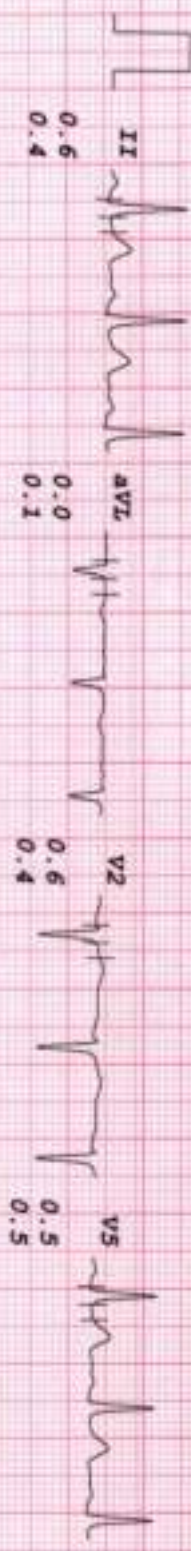
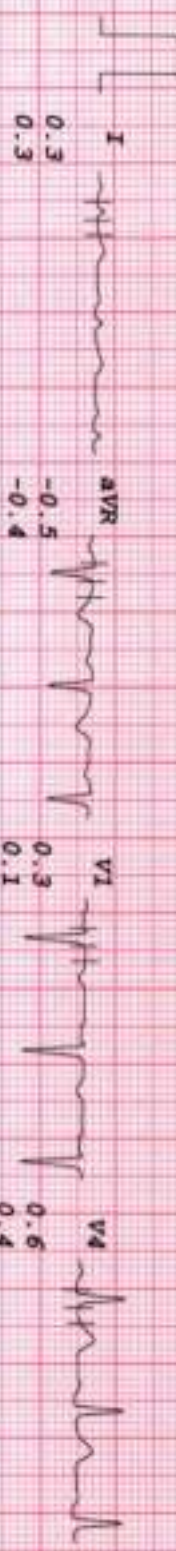



# HEALTHCARE BORIVALI

MRS MINAKSHI GUPTA  
 I.D. 902  
 Age 36/F  
 Date 09/03/2024

RATE 162bpm  
 B.P. 90/60

Brice  
 Stage I  
 TOTAL TIME 2:55  
 PHASE TIME 2:55

ST @ 10mm/mV  
 80ms PostJ  
 Speed 2.7 km/hr  
 SLOPE 10 °

LINKED MEDIAN

Mag - X 2

III

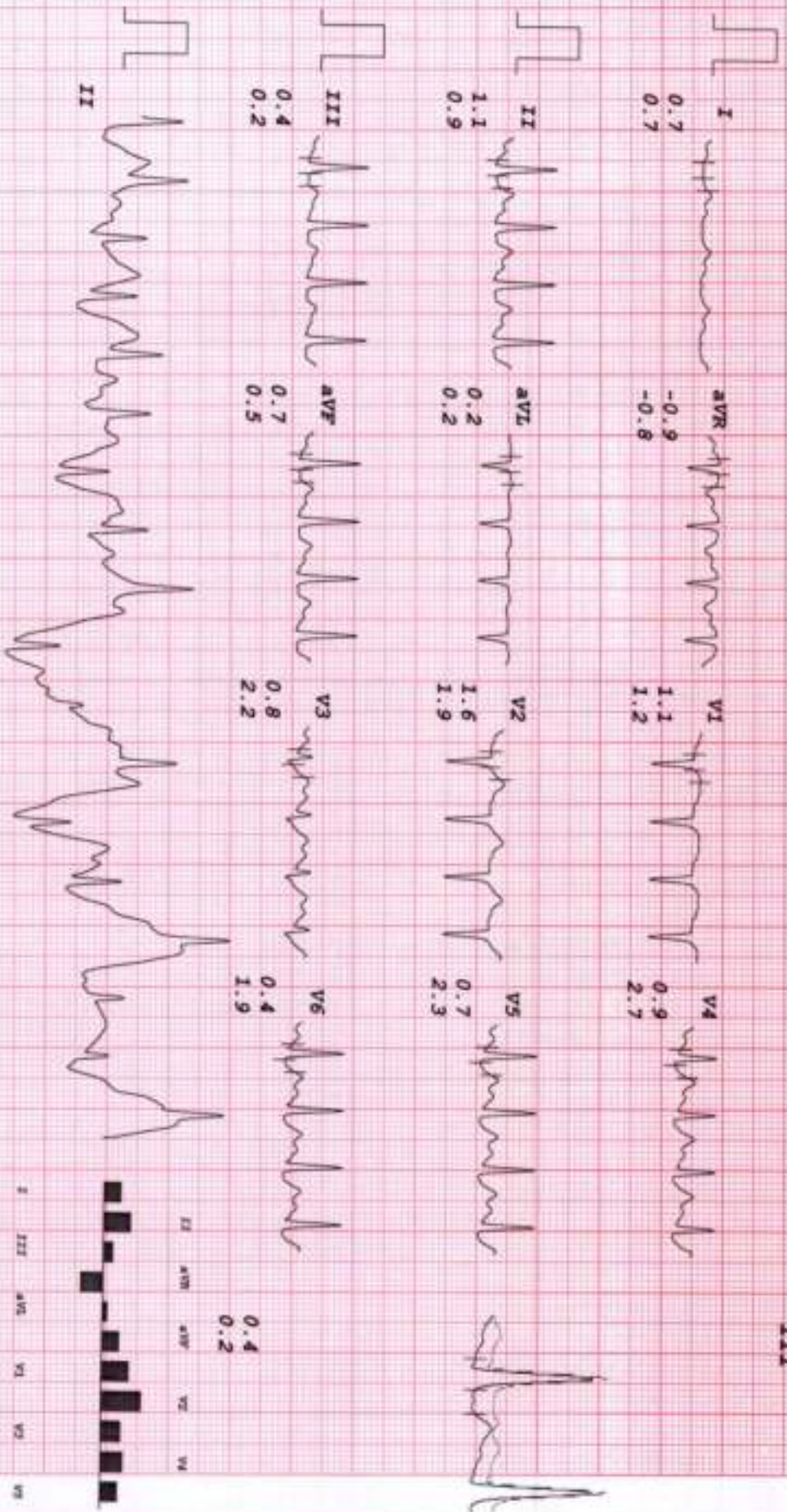

# HEALTHCARE BORIVALI

MRS MINAKSHI GUPTA  
I.D. 902  
Age 36/F  
Date 09/03/2024

RATE 183bpm  
B.P. 100/60

Bruce  
Stage 2  
TOTAL TIME 5:55  
PHASE TIME 2:55

ST @ 10mm/mV  
80ms PostJ  
Speed 4 km/hr  
SLOPE 12 #

LINKED MEDIAN

Mag. X 2

V5

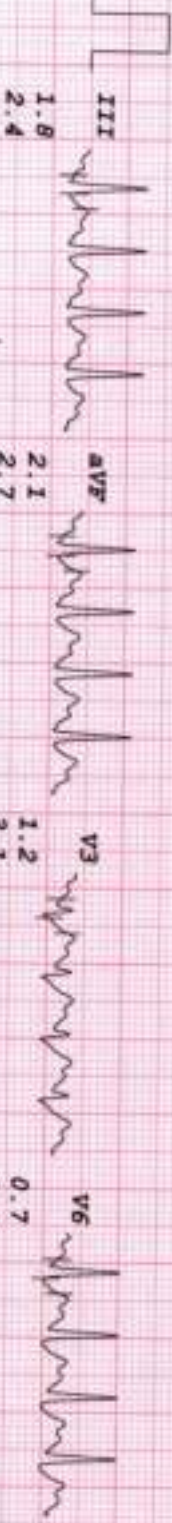
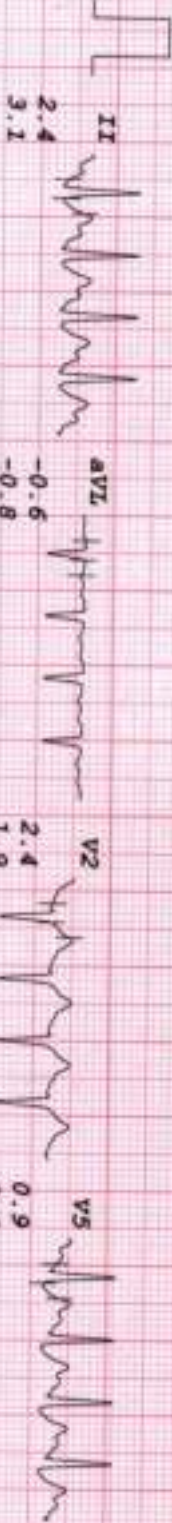
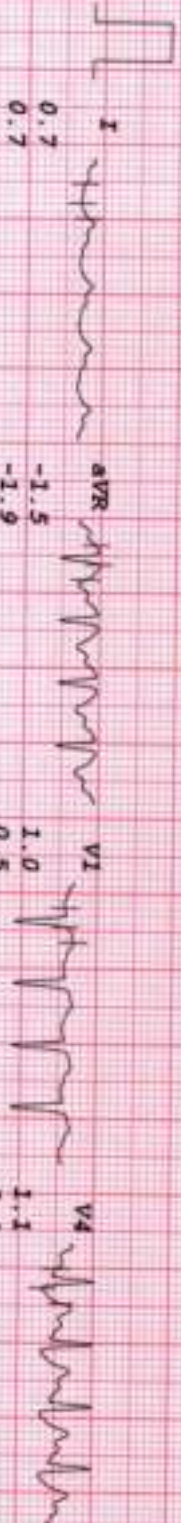

# HEALTHCARE BORIWALI

MRS MINAKSHI GUPTA  
I.D. 902  
Age 36/F  
Date 09/03/2024

RATE 185bpm  
B.P. 100/60

Brace  
PR-EXERCISE  
TOTAL TIME 6:04  
PHASE TIME 0:04

ST @ 10mm/mV  
80ms PostJ  
Speed 5.2 km/hr  
SLOPE 14 s

LINKED MEDIAL

Mag. X-2

V6

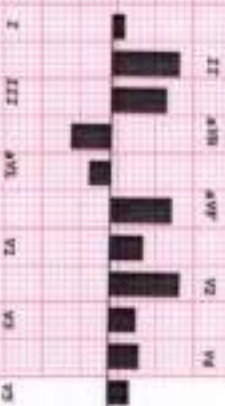
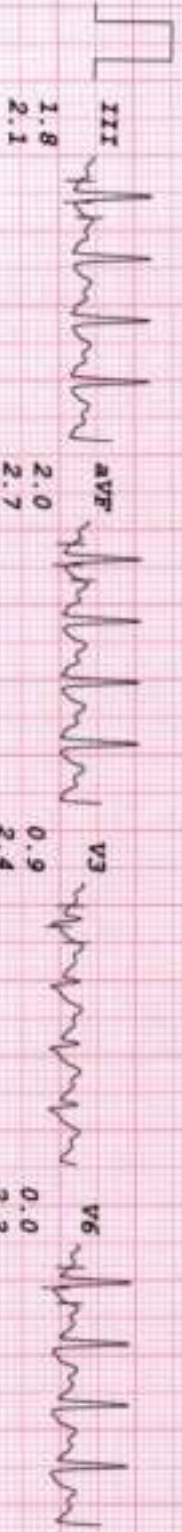
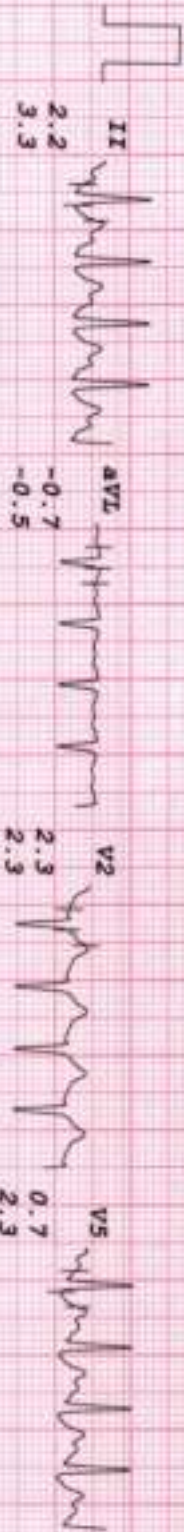
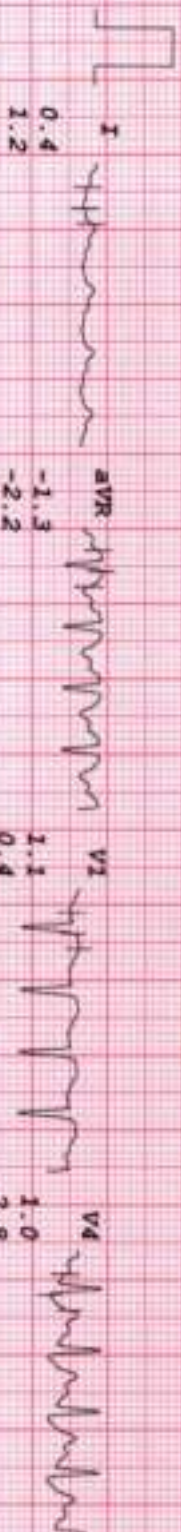

# HEALTHCARE BORIVALI

MRS MINAKSHI GUPTA

I.D. 902  
Age 36/F  
Date 09/03/2024

RATE 128bpm  
B.P. 110/60

ST @ 10mm/mV  
80ms PostU  
BRUCE  
RECOVERY  
TOTAL TIME 7:13  
PHASE TIME 1:02

LINKED MEDIAL

Mag. X 2

III

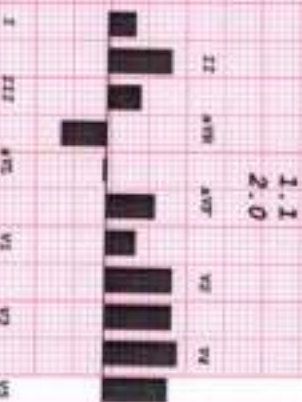
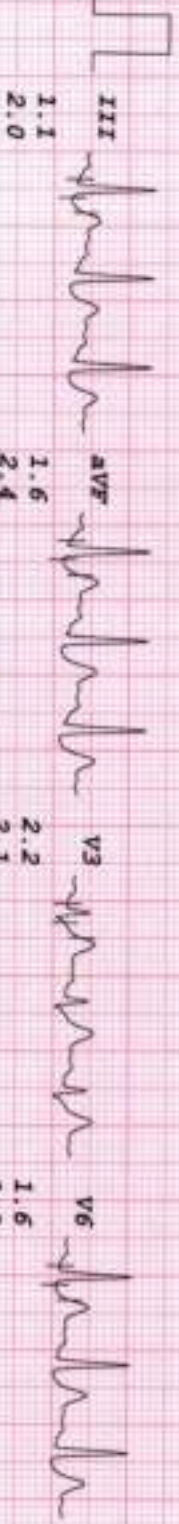
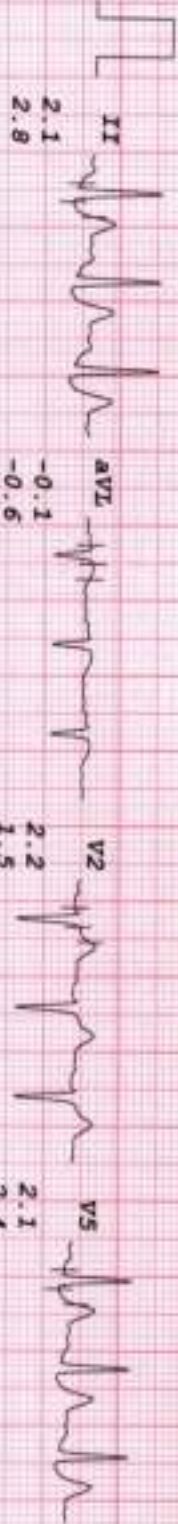
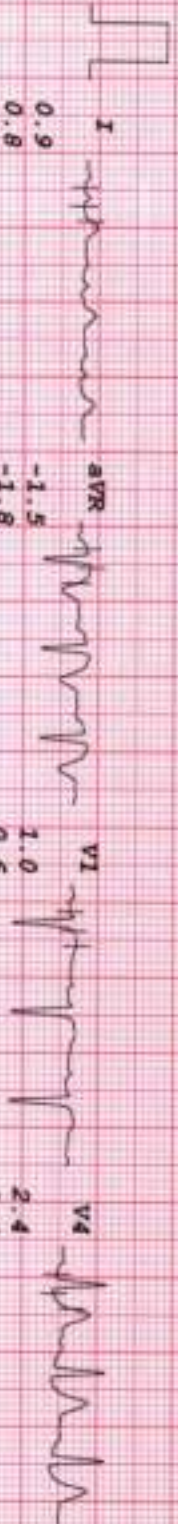

# HEALTHCARE BORIVALI

MRS MINAKSHI GUPTA  
I.D. 902  
Age 36/F  
Date 09/03/2024

RATE 122bpm  
B.P. 100/60

HRUC  
RECOVERY  
TOTAL TIME 8:13  
PHASE TIME 2:02

ST @ 10mm/mV  
80ms PostCJ

LINKED MEDIAN

Mag. X-2

III

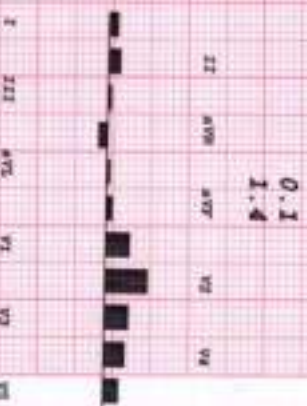
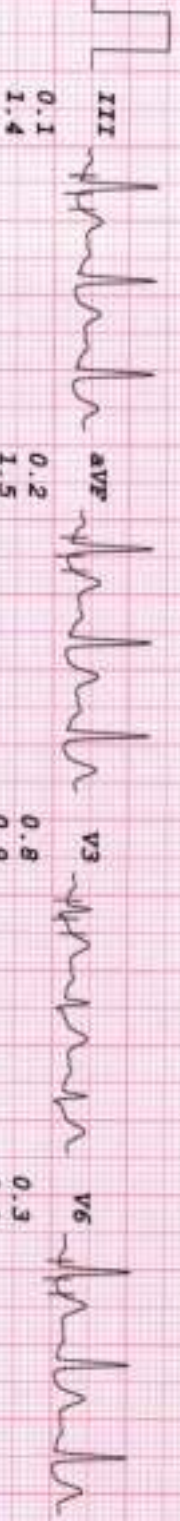
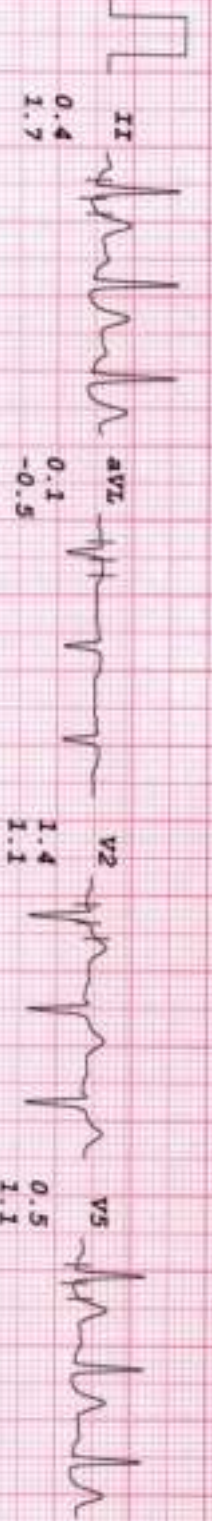
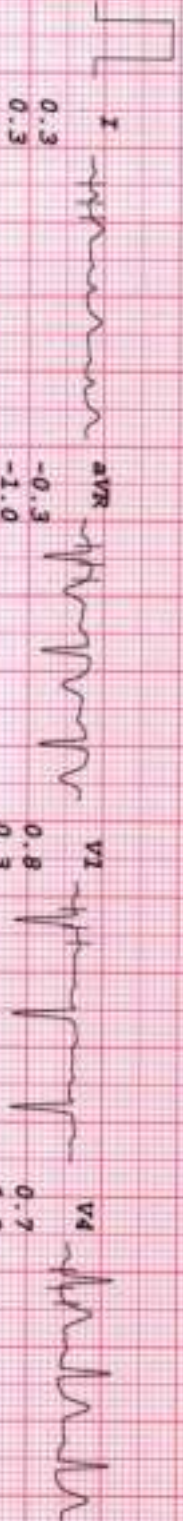

# HEALTHCARE BORIVALI

MRS MINAKSHI GUPTA

I.D. 902  
Age 36/F  
Date 09/03/2024

RATE 113bpm  
R.P. 90/60

Bruce  
RECOVERY  
TOTAL TIME 9:06  
PHASE TIME 2:55

ST @ 10mm/mV  
80ms PostCJ

LINKED MEDIAL

Mag. X 2

III

