

Chandan Diagnostic



Age / Gender: 34/Male

Date and Time: 10th Mar 24 12:06 PM

Patient ID: CVAR0125672324

Patient Name: Mr.PIYUSH KUMAR JAISWAL-BOBE13261

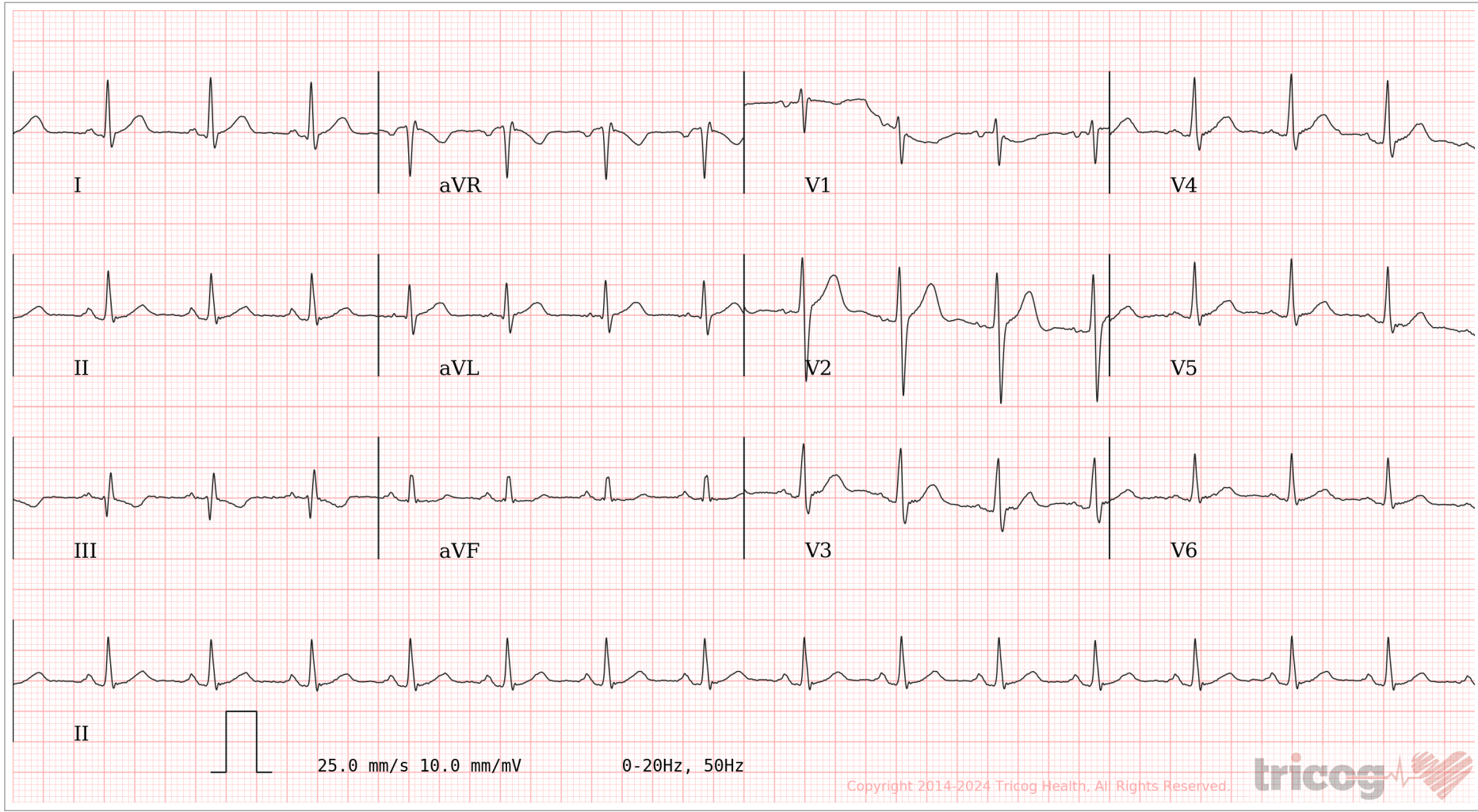

AR: 93bpm VR: 93bpm QRSD: 98ms QT: 348ms QTcB: 432ms PRI: 140ms P-R-T: 56° 34° 12°

ECG Within Normal Limits: Sinus Rhythm. Please correlate clinically.

AUTHORIZED BY

Dr. Charit MD, DM: Cardiology

63382

REPORTED BY

Dr. Nisar Ahammad K

KMC 122453

Disclaimer: Analysis in this report is based on ECG alone and should only be used as an adjunct to clinical history, symptoms and results of other invasive and non-invasive tests and must be interpreted by a qualified physician.



CHANDAN DIAGNOSTIC CENTRE

Add: 99, Shivaji Nagar Mahmoorganj, Varanasi
Ph: 9235447795,0542-3500227
CIN : U85110DL2003PLC308206



Patient Name	: Mr.PIYUSH KUMAR JAISWAL-BOBE13261	Registered On	: 10/Mar/2024 10:24:30
Age/Gender	: 34 Y 6 M 2 D /M	Collected	: 10/Mar/2024 11:59:17
UHID/MR NO	: CVAR.0000048501	Received	: 10/Mar/2024 12:07:31
Visit ID	: CVAR0125672324	Reported	: 10/Mar/2024 12:57:23
Ref Doctor	: Dr.MEDIWHEEL VNS -	Status	: Final Report

DEPARTMENT OF HAEMATOLOGY

MEDIWHEEL BANK OF BARODA MALE ABOVE 40 YRS

Test Name	Result	Unit	Bio. Ref. Interval	Method
-----------	--------	------	--------------------	--------

Blood Group (ABO & Rh typing) * , Blood

Blood Group	O			ERYTHROCYTE MAGNETIZED TECHNOLOGY / TUBE AGGLUTINA
Rh (Anti-D)	POSITIVE			ERYTHROCYTE MAGNETIZED TECHNOLOGY / TUBE AGGLUTINA

Complete Blood Count (CBC) * , Whole Blood

Haemoglobin	13.60	g/dl	1 Day- 14.5-22.5 g/dl 1 Wk- 13.5-19.5 g/dl 1 Mo- 10.0-18.0 g/dl 3-6 Mo- 9.5-13.5 g/dl 0.5-2 Yr- 10.5-13.5 g/dl 2-6 Yr- 11.5-15.5 g/dl 6-12 Yr- 11.5-15.5 g/dl 12-18 Yr 13.0-16.0 g/dl Male- 13.5-17.5 g/dl Female- 12.0-15.5 g/dl	
TLC (WBC)	5,300.00	/Cu mm	4000-10000	ELECTRONIC IMPEDANCE
DLC				
Polymorphs (Neutrophils)	53.00	%	55-70	ELECTRONIC IMPEDANCE
Lymphocytes	40.00	%	25-40	ELECTRONIC IMPEDANCE
Monocytes	5.00	%	3-5	ELECTRONIC IMPEDANCE
Eosinophils	2.00	%	1-6	ELECTRONIC IMPEDANCE
Basophils	0.00	%	<1	ELECTRONIC IMPEDANCE
ESR				
Observed	16.00	Mm for 1st hr.		
Corrected	6.00	Mm for 1st hr.	<9	
PCV (HCT)	40.00	%	40-54	
Platelet count				
Platelet Count	1.7	LACS/cu mm	1.5-4.0	ELECTRONIC IMPEDANCE/MICROSCOPIC
PDW (Platelet Distribution width)	nr	fL	9-17	ELECTRONIC IMPEDANCE
P-LCR (Platelet Large Cell Ratio)	nr	%	35-60	ELECTRONIC IMPEDANCE





CHANDAN DIAGNOSTIC CENTRE

Add: 99, Shivaji Nagar Mahmoorganj, Varanasi
Ph: 9235447795,0542-3500227
CIN : U85110DL2003PLC308206



Patient Name	: Mr.PIYUSH KUMAR JAISWAL-BOBE13261	Registered On	: 10/Mar/2024 10:24:30
Age/Gender	: 34 Y 6 M 2 D /M	Collected	: 10/Mar/2024 11:59:17
UHID/MR NO	: CVAR.0000048501	Received	: 10/Mar/2024 12:07:31
Visit ID	: CVAR0125672324	Reported	: 10/Mar/2024 12:57:23
Ref Doctor	: Dr.MEDIWHEEL VNS -	Status	: Final Report

DEPARTMENT OF HAEMATOLOGY

MEDIWHEEL BANK OF BARODA MALE ABOVE 40 YRS

Test Name	Result	Unit	Bio. Ref. Interval	Method
PCT (Platelet Hematocrit)	nr	%	0.108-0.282	ELECTRONIC IMPEDANCE
MPV (Mean Platelet Volume)	nr	fL	6.5-12.0	ELECTRONIC IMPEDANCE
RBCCount				
RBC Count	4.35	Mill./cu mm	4.2-5.5	ELECTRONIC IMPEDANCE
Blood Indices (MCV, MCH, MCHC)				
MCV	92.90	fl	80-100	CALCULATED PARAMETER
MCH	31.30	pg	28-35	CALCULATED PARAMETER
MCHC	33.70	%	30-38	CALCULATED PARAMETER
RDW-CV	14.40	%	11-16	ELECTRONIC IMPEDANCE
RDW-SD	51.40	fL	35-60	ELECTRONIC IMPEDANCE
Absolute Neutrophils Count	2,809.00	/cu mm	3000-7000	
Absolute Eosinophils Count (AEC)	106.00	/cu mm	40-440	

S.N. Sinha

Dr.S.N. Sinha (MD Path)





CHANDAN DIAGNOSTIC CENTRE

Add: 99, Shivaji Nagar Mahmoorganj, Varanasi
Ph: 9235447795,0542-3500227
CIN : U85110DL2003PLC308206



Patient Name	: Mr.PIYUSH KUMAR JAISWAL-BOBE13261	Registered On	: 10/Mar/2024 10:24:30
Age/Gender	: 34 Y 6 M 2 D /M	Collected	: 10/Mar/2024 16:28:17
UHID/MR NO	: CVAR.0000048501	Received	: 10/Mar/2024 16:30:18
Visit ID	: CVAR0125672324	Reported	: 10/Mar/2024 17:27:56
Ref Doctor	: Dr.MEDIWHEEL VNS -	Status	: Final Report

DEPARTMENT OF BIOCHEMISTRY

MEDIWHEEL BANK OF BARODA MALE ABOVE 40 YRS

Test Name	Result	Unit	Bio. Ref. Interval	Method
-----------	--------	------	--------------------	--------

GLUCOSE FASTING , Plasma

Glucose Fasting	87.90	mg/dl	< 100 Normal 100-125 Pre-diabetes ≥ 126 Diabetes	GOD POD
-----------------	-------	-------	--	---------

Interpretation:

- a) Kindly correlate clinically with intake of hypoglycemic agents, drug dosage variations and other drug interactions.
- b) A negative test result only shows that the person does not have diabetes at the time of testing. It does not mean that the person will never get diabetes in future, which is why an Annual Health Check up is essential.
- c) I.G.T = Impaired Glucose Tolerance.

Glucose PP Sample:Plasma After Meal	119.50	mg/dl	<140 Normal 140-199 Pre-diabetes >200 Diabetes	GOD POD
--	--------	-------	--	---------

Interpretation:

- a) Kindly correlate clinically with intake of hypoglycemic agents, drug dosage variations and other drug interactions.
- b) A negative test result only shows that the person does not have diabetes at the time of testing. It does not mean that the person will never get diabetes in future, which is why an Annual Health Check up is essential.
- c) I.G.T = Impaired Glucose Tolerance.

S.N. Sinha
Dr.S.N. Sinha (MD Path)





CHANDAN DIAGNOSTIC CENTRE

Add: 99, Shivaji Nagar Mahmoorganj, Varanasi
Ph: 9235447795,0542-3500227
CIN : U85110DL2003PLC308206



Patient Name	: Mr.PIYUSH KUMAR JAISWAL-BOBE13261	Registered On	: 10/Mar/2024 10:24:31
Age/Gender	: 34 Y 6 M 2 D /M	Collected	: 10/Mar/2024 11:59:17
UHID/MR NO	: CVAR.0000048501	Received	: 11/Mar/2024 11:10:55
Visit ID	: CVAR0125672324	Reported	: 11/Mar/2024 14:18:34
Ref Doctor	: Dr.MEDIWHEEL VNS -	Status	: Final Report

DEPARTMENT OF BIOCHEMISTRY

MEDIWHEEL BANK OF BARODA MALE ABOVE 40 YRS

Test Name	Result	Unit	Bio. Ref. Interval	Method
-----------	--------	------	--------------------	--------

GLYCOSYLATED HAEMOGLOBIN (HBA1C) ** , EDTA BLOOD

Glycosylated Haemoglobin (HbA1c)	5.70	% NGSP		HPLC (NGSP)
Glycosylated Haemoglobin (HbA1c)	39.00	mmol/mol/IFCC		
Estimated Average Glucose (eAG)	117	mg/dl		

Interpretation:

NOTE:-

- eAG is directly related to A1c.
- An A1c of 7% -the goal for most people with diabetes-is the equivalent of an eAG of 154 mg/dl.
- eAG may help facilitate a better understanding of actual daily control helping you and your health care provider to make necessary changes to your diet and physical activity to improve overall diabetes management.

The following ranges may be used for interpretation of results. However, factors such as duration of diabetes, adherence to therapy and the age of the patient should also be considered in assessing the degree of blood glucose control.

Haemoglobin A1C (%)NGSP	mmol/mol / IFCC Unit	eAG (mg/dl)	Degree of Glucose Control Unit
> 8	>63.9	>183	Action Suggested*
7-8	53.0 -63.9	154-183	Fair Control
< 7	<63.9	<154	Goal**
6-7	42.1 -63.9	126-154	Near-normal glycemia
< 6%	<42.1	<126	Non-diabetic level

*High risk of developing long term complications such as Retinopathy, Nephropathy, Neuropathy, Cardiopathy, etc.

**Some danger of hypoglycemic reaction in Type 1diabetics. Some glucose intolerant individuals and "subclinical" diabetics may demonstrate HbA1C levels in this area.

N.B. : Test carried out on Automated VARIANT II TURBO HPLC Analyser.

Clinical Implications:

*Values are frequently increased in persons with poorly controlled or newly diagnosed diabetes.

*With optimal control, the HbA 1c moves toward normal levels.

*A diabetic patient who recently comes under good control may still show higher concentrations of glycosylated hemoglobin. This level declines gradually over several months as nearly normal glycosylated *Increases in glycosylated hemoglobin occur in the following non-diabetic conditions: a. Iron-deficiency anemia b. Splenectomy





CHANDAN DIAGNOSTIC CENTRE

Add: 99, Shivaji Nagar Mahmoorganj, Varanasi
Ph: 9235447795,0542-3500227
CIN : U85110DL2003PLC308206



Patient Name	: Mr.PIYUSH KUMAR JAISWAL-BOBE13261	Registered On	: 10/Mar/2024 10:24:31
Age/Gender	: 34 Y 6 M 2 D /M	Collected	: 10/Mar/2024 11:59:17
UHID/MR NO	: CVAR.0000048501	Received	: 11/Mar/2024 11:10:55
Visit ID	: CVAR0125672324	Reported	: 11/Mar/2024 14:18:34
Ref Doctor	: Dr.MEDIWHEEL VNS -	Status	: Final Report

DEPARTMENT OF BIOCHEMISTRY

MEDIWHEEL BANK OF BARODA MALE ABOVE 40 YRS

Test Name	Result	Unit	Bio. Ref. Interval	Method
-----------	--------	------	--------------------	--------

c. Alcohol toxicity d. Lead toxicity

*Decreases in A 1c occur in the following non-diabetic conditions: a. Hemolytic anemia b. chronic blood loss

*Pregnancy d. chronic renal failure. Interfering Factors:

*Presence of Hb F and H causes falsely elevated values. 2. Presence of Hb S, C, E, D, G, and Lepore (autosomal recessive mutation resulting in a hemoglobinopathy) causes falsely decreased values.

BUN (Blood Urea Nitrogen) ** Sample: Serum	9.50	mg/dL	7.0-23.0	CALCULATED
Creatinine ** Sample: Serum	1.11	mg/dl	0.6-1.30	MODIFIED JAFFES
Uric Acid ** Sample: Serum	4.80	mg/dl	3.4-7.0	URICASE
LFT (WITH GAMMA GT) ** , Serum				
SGOT / Aspartate Aminotransferase (AST)	34.50	U/L	< 35	IFCC WITHOUT P5P
SGPT / Alanine Aminotransferase (ALT)	32.40	U/L	< 40	IFCC WITHOUT P5P
Gamma GT (GGT)	90.80	IU/L	11-50	OPTIMIZED SZAIZING
Protein	6.62	gm/dl	6.2-8.0	BIURET
Albumin	4.19	gm/dl	3.4-5.4	B.C.G.
Globulin	2.43	gm/dl	1.8-3.6	CALCULATED
A:G Ratio	1.72		1.1-2.0	CALCULATED
Alkaline Phosphatase (Total)	120.00	U/L	42.0-165.0	IFCC METHOD
Bilirubin (Total)	0.43	mg/dl	0.3-1.2	JENDRASSIK & GROF
Bilirubin (Direct)	0.14	mg/dl	< 0.30	JENDRASSIK & GROF
Bilirubin (Indirect)	0.29	mg/dl	< 0.8	JENDRASSIK & GROF

LIPID PROFILE (MINI) ** , Serum

Cholesterol (Total)	236.00	mg/dl	<200 Desirable 200-239 Borderline High > 240 High	CHOD-PAP
HDL Cholesterol (Good Cholesterol)	66.50	mg/dl	30-70	DIRECT ENZYMATIC
LDL Cholesterol (Bad Cholesterol)	135	mg/dl	< 100 Optimal 100-129 Nr. Optimal/Above Optimal 130-159 Borderline High 160-189 High > 190 Very High	CALCULATED
VLDL	34.82	mg/dl	10-33	CALCULATED
Triglycerides	174.10	mg/dl	< 150 Normal	GPO-PAP





CHANDAN DIAGNOSTIC CENTRE

Add: 99, Shivaji Nagar Mahmoorganj, Varanasi
Ph: 9235447795, 0542-3500227
CIN : U85110DL2003PLC308206



Patient Name	: Mr.PIYUSH KUMAR JAISWAL-BOBE13261	Registered On	: 10/Mar/2024 10:24:31
Age/Gender	: 34 Y 6 M 2 D /M	Collected	: 10/Mar/2024 11:59:17
UHID/MR NO	: CVAR.0000048501	Received	: 11/Mar/2024 11:10:55
Visit ID	: CVAR0125672324	Reported	: 11/Mar/2024 14:18:34
Ref Doctor	: Dr.MEDIWHEEL VNS -	Status	: Final Report

DEPARTMENT OF BIOCHEMISTRY

MEDIWHEEL BANK OF BARODA MALE ABOVE 40 YRS

Test Name	Result	Unit	Bio. Ref. Interval	Method
-----------	--------	------	--------------------	--------

150-199 Borderline High
200-499 High
>500 Very High



Dr. Anupam Singh (MBBS MD Pathology)





CHANDAN DIAGNOSTIC CENTRE

Add: 99, Shivaji Nagar Mahmoorganj, Varanasi
Ph: 9235447795,0542-3500227
CIN : U85110DL2003PLC308206



Patient Name	: Mr.PIYUSH KUMAR JAISWAL-BOBE13261	Registered On	: 10/Mar/2024 10:24:30
Age/Gender	: 34 Y 6 M 2 D /M	Collected	: 10/Mar/2024 16:28:17
UHID/MR NO	: CVAR.0000048501	Received	: 10/Mar/2024 16:30:18
Visit ID	: CVAR0125672324	Reported	: 10/Mar/2024 17:00:23
Ref Doctor	: Dr.MEDIWHEEL VNS -	Status	: Final Report

DEPARTMENT OF CLINICAL PATHOLOGY

MEDIWHEEL BANK OF BARODA MALE ABOVE 40 YRS

Test Name	Result	Unit	Bio. Ref. Interval	Method
-----------	--------	------	--------------------	--------

URINE EXAMINATION, ROUTINE* , Urine

Color	PALE YELLOW			
Specific Gravity	1.030			
Reaction PH	Acidic (6.0)			DIPSTICK
Appearance	CLEAR			
Protein	ABSENT	mg %	< 10 Absent 10-40 (+) 40-200 (++) 200-500 (+++) > 500 (++++)	DIPSTICK
Sugar	ABSENT	gms%	< 0.5 (+) 0.5-1.0 (++) 1-2 (+++) > 2 (++++)	DIPSTICK
Ketone	ABSENT	mg/dl	0.1-3.0	BIOCHEMISTRY
Bile Salts	ABSENT			
Bile Pigments	ABSENT			
Bilirubin	ABSENT			DIPSTICK
Leucocyte Esterase	ABSENT			DIPSTICK
Urobilinogen(1:20 dilution)	ABSENT			
Nitrite	ABSENT			DIPSTICK
Blood	ABSENT			DIPSTICK
Microscopic Examination:				
Epithelial cells	0-2/h.p.f			MICROSCOPIC EXAMINATION
Pus cells	2-3/h.p.f			
RBCs	ABSENT			MICROSCOPIC EXAMINATION
Cast	ABSENT			
Crystals	ABSENT			MICROSCOPIC EXAMINATION
Others	ABSENT			

SUGAR, FASTING STAGE* , Urine

Sugar, Fasting stage	ABSENT	gms%
----------------------	--------	------

Interpretation:





CHANDAN DIAGNOSTIC CENTRE

Add: 99, Shivaji Nagar Mahmoorganj, Varanasi
Ph: 9235447795, 0542-3500227
CIN : U85110DL2003PLC308206



Patient Name	: Mr.PIYUSH KUMAR JAISWAL-BOBE13261	Registered On	: 10/Mar/2024 10:24:30
Age/Gender	: 34 Y 6 M 2 D /M	Collected	: 10/Mar/2024 16:28:17
UHID/MR NO	: CVAR.0000048501	Received	: 10/Mar/2024 16:30:18
Visit ID	: CVAR0125672324	Reported	: 10/Mar/2024 17:00:23
Ref Doctor	: Dr.MEDIWHEEL VNS -	Status	: Final Report

DEPARTMENT OF CLINICAL PATHOLOGY

MEDIWHEEL BANK OF BARODA MALE ABOVE 40 YRS

Test Name	Result	Unit	Bio. Ref. Interval	Method
-----------	--------	------	--------------------	--------

(+) < 0.5
(++) 0.5-1.0
(+++) 1-2
(++++) > 2

SUGAR, PP STAGE* , Urine

Sugar, PP Stage ABSENT

Interpretation:

(+) < 0.5 gms%
(++) 0.5-1.0 gms%
(+++) 1-2 gms%
(++++) > 2 gms%

S.N. Sinha

Dr.S.N. Sinha (MD Path)





CHANDAN DIAGNOSTIC CENTRE

Add: 99, Shivaji Nagar Mahmoorganj, Varanasi
Ph: 9235447795,0542-3500227
CIN : U85110DL2003PLC308206



Patient Name	: Mr.PIYUSH KUMAR JAISWAL-BOBE13261	Registered On	: 10/Mar/2024 10:24:31
Age/Gender	: 34 Y 6 M 2 D /M	Collected	: 10/Mar/2024 11:59:17
UHID/MR NO	: CVAR.0000048501	Received	: 11/Mar/2024 11:11:35
Visit ID	: CVAR0125672324	Reported	: 11/Mar/2024 16:38:45
Ref Doctor	: Dr.MEDIWHEEL VNS -	Status	: Final Report

DEPARTMENT OF IMMUNOLOGY

MEDIWHEEL BANK OF BARODA MALE ABOVE 40 YRS

Test Name	Result	Unit	Bio. Ref. Interval	Method
PSA (Prostate Specific Antigen), Total ** Sample:Serum	0.36	ng/mL	<4.1	CLIA

Interpretation:

1. PSA is detected in the serum of males with normal, benign hypertrophic, and malignant prostate tissue.
2. Measurement of serum PSA levels is not recommended as a screening procedure for the diagnosis of cancer because elevated PSA levels also are observed in patients with benign prostatic hypertrophy. However, studies suggest that the measurement of PSA in conjunction with digital rectal examination (DRE) and ultrasound provide a better method of detecting prostate cancer than DRE alone.
3. PSA levels increase in men with cancer of the prostate, and after radical prostatectomy PSA levels routinely fall to the undetectable range.
4. If prostatic tissue remains after surgery or metastasis has occurred, PSA appears to be useful in detecting residual and early recurrence of tumor.
5. Therefore, serial PSA levels can help determine the success of prostatectomy, and the need for further treatment, such as radiation, endocrine or chemotherapy, and in the monitoring of the effectiveness of therapy.

THYROID PROFILE - TOTAL ** , Serum

T3, Total (tri-iodothyronine)	114.63	ng/dl	84.61-201.7	CLIA
T4, Total (Thyroxine)	8.20	ug/dl	3.2-12.6	CLIA
TSH (Thyroid Stimulating Hormone)	2.250	μIU/mL	0.27 - 5.5	CLIA

Interpretation:

0.3-4.5	μIU/mL	First Trimester
0.5-4.6	μIU/mL	Second Trimester
0.8-5.2	μIU/mL	Third Trimester
0.5-8.9	μIU/mL	Adults 55-87 Years
0.7-27	μIU/mL	Premature 28-36 Week
2.3-13.2	μIU/mL	Cord Blood > 37Week
0.7-64	μIU/mL	Child(21 wk - 20 Yrs.)
1-39	μIU/mL	Child 0-4 Days
1.7-9.1	μIU/mL	Child 2-20 Week

1) Patients having low T3 and T4 levels but high TSH levels suffer from primary hypothyroidism, cretinism, juvenile myxedema or autoimmune disorders.





CHANDAN DIAGNOSTIC CENTRE

Add: 99, Shivaji Nagar Mahmoorganj, Varanasi
Ph: 9235447795, 0542-3500227
CIN : U85110DL2003PLC308206



Patient Name	: Mr.PIYUSH KUMAR JAISWAL-BOBE13261	Registered On	: 10/Mar/2024 10:24:31
Age/Gender	: 34 Y 6 M 2 D /M	Collected	: 10/Mar/2024 11:59:17
UHID/MR NO	: CVAR.0000048501	Received	: 11/Mar/2024 11:11:35
Visit ID	: CVAR0125672324	Reported	: 11/Mar/2024 16:38:45
Ref Doctor	: Dr.MEDIWHEEL VNS -	Status	: Final Report

DEPARTMENT OF IMMUNOLOGY

MEDIWHEEL BANK OF BARODA MALE ABOVE 40 YRS

Test Name	Result	Unit	Bio. Ref. Interval	Method
-----------	--------	------	--------------------	--------

- 2) Patients having high T3 and T4 levels but low TSH levels suffer from Grave's disease, toxic adenoma or sub-acute thyroiditis.
- 3) Patients having either low or normal T3 and T4 levels but low TSH values suffer from iodine deficiency or secondary hypothyroidism.
- 4) Patients having high T3 and T4 levels but normal TSH levels may suffer from toxic multinodular goiter. This condition is mostly a symptomatic and may cause transient hyperthyroidism but no persistent symptoms.
- 5) Patients with high or normal T3 and T4 levels and low or normal TSH levels suffer either from T3 toxicosis or T4 toxicosis respectively.
- 6) In patients with non thyroidal illness abnormal test results are not necessarily indicative of thyroidism but may be due to adaptation to the catabolic state and may revert to normal when the patient recovers.
- 7) There are many drugs for eg. Glucocorticoids, Dopamine, Lithium, Iodides, Oral radiographic dyes, etc. which may affect the thyroid function tests.
- 8) Generally when total T3 and total T4 results are indecisive then Free T3 and Free T4 tests are recommended for further confirmation along with TSH levels.

Dr. Anupam Singh (MBBS MD Pathology)





CHANDAN DIAGNOSTIC CENTRE

Add: 99, Shivaji Nagar Mahmoorganj, Varanasi
Ph: 9235447795, 0542-3500227
CIN : U85110DL2003PLC308206



Patient Name	: Mr.PIYUSH KUMAR JAISWAL-BOBE13261	Registered On	: 10/Mar/2024 10:24:31
Age/Gender	: 34 Y 6 M 2 D /M	Collected	: N/A
UHID/MR NO	: CVAR.0000048501	Received	: N/A
Visit ID	: CVAR0125672324	Reported	: 11/Mar/2024 11:49:47
Ref Doctor	: Dr.MEDIWHEEL VNS -	Status	: Final Report

DEPARTMENT OF X-RAY

MEDIWHEEL BANK OF BARODA MALE ABOVE 40 YRS

X-RAY DIGITAL CHEST PA *

X-Ray Digital Chest P.A. View

- Lung fields are clear.
- Pleural spaces are clear.
- Both hilar shadows appear normal.
- Trachea and carina appear normal.
- Heart size within normal limits.
- Both the diaphragms appear normal.
- Soft tissues and Bony cage appear normal.

IMPRESSION

*** NO OBVIOUS DETECTABLE ABNORMALITY SEEN**

*** End Of Report ***

(**) Test Performed at Chandan Speciality Lab.

Result/s to Follow:

STOOL, ROUTINE EXAMINATION, ECG / EKG, ULTRASOUND WHOLE ABDOMEN (UPPER & LOWER), Tread Mill Test (TMT)



Dr Raveesh Chandra Roy (MD-Radio)

This report is not for medico legal purpose. If clinical correlation is not established, kindly repeat the test at no additional cost within seven days.

Facilities: Pathology, Bedside Sample Collection, Health Check-ups, Digital X-Ray, ECG (Bedside also), Allergy Testing, Test And Health Check-ups, Ultrasonography, Sonomammography, Bone Mineral Density (BMD), Doppler Studies, 2D Echo, CT Scan, MRI, Blood Bank, TMT, EEG, PFT, OPG, Endoscopy, Digital Mammography, Electromyography (EMG), Nerve Condition Velocity (NCV), Audiometry, Brainstem Evoked Response Audiometry (BERA), Colonoscopy, Ambulance Services, Online Booking Facilities for Diagnostics, Online Report Viewing *
365 Days Open *Facilities Available at Select Location



CHANDAN DIAGNOSTIC CENTRE

Name of Company:

meditechel

Name of Executive:

Piyush Kumar Jaiswal

Date of Birth:

07/...08/...1989

Sex: Male / Female

Height:578..... CMs

Weight:99..... KGs

BMI (Body Mass Index): 81.2

Chest (Expiration / Inspiration) 106.../110... CMs

Abdomen:102..... CMs

Blood Pressure:120.../...77... mm/Hg

Pulse:76... BPM - Regular / Irregular

Ident Mark: mole on face

Any Allergies: NO

Vertigo: NO

Any Medications: NO

Any Surgical History: Fistula port operated 5 months ago.

Habits of alcoholism/smoking/tobacco: NO

Chief Complaints if any: NO

Lab Investigation Reports: NO

Eye Check up vision & Color vision: Normal

Left eye: Normal

Right eye: Normal

CHANDAN DIAGNOSTIC CENTRE

Near vision: 11/6
 Far vision: 6/6
 Dental check up: Normal
 ENT Check up: Normal
 Eye Check-up: Normal

Final impression-

Certified that I examined Prakash Kumar Jaiswal
 S/o or D/o is presently in good
 health and free from any cardio-respiratory/communicable
 ailment, he/she is **Fit / Unfit** to join any organization.

Client Signature: -

.....
Signature of Medical Examiner

Name & Qualification - Dr. R. C. ROY
 (MBBS, MD)

Date 10/03/2024
Place - VARANASI

Chandan Diagnostic Center
 93, Srinagar Road, Manmooorganj
 Varanasi-221010 (U.P.)
 Phone No.: 0542-2223232

Dr. R. C. ROY
 MBBS, MD (Radio Diagnosis)
 No.-26918



CHANDAN HEALTH CARE LTD.

99-SHIVAJI NAGAR MAHMOORGANJ VARANASI-221008

Mr. MR PIYUSH KUMAR JAISWAL
Age/Sex: 34/M
Ref by: MEDIWHEEL
Indication1:
Indication2:
Indication3:

ID: 126672324
Ht/Wt: 178/99
Recorded: 10-03-2024

TREADMILL TEST SUMMARY REPORT
Protocol: BRUCE
History:
Medication1:
Medication2:
Medication3:

PHASE	PHASE TIME	STAGE TIME	SPEED (Km./hr.)	GRADE (%)	H.R. (BPM)	B.P. (mmHg)	RPP X100	ST LEVEL (mm)			METS
								II	V2	V5	
SUPINE					93	120/78	111	1.4	2.8	1.0	
HYPERVENT	0:00	0:00			93	120/78	111	1.4	2.8	1.0	
VALSALVA					92	120/78	110	1.4	2.8	1.0	
STANDING					91	120/78	109	1.4	2.8	1.0	
STAGE 1	2:59	2:59	2.70	10.00	123	120/78	147	0.6	2.4	0.3	4.80
STAGE 2	6:59	2:59	4.00	12.00	152	134/82	203	-1.4	2.4	-0.7	7.10
EVENT	7:06	1:06	5.40	14.00	169	138/84	233	-0.9	2.1	-0.9	8.17
PEAK EXER	7:09	1:09			170	138/84	234	-0.8	1.9	-0.9	8.22
EVENT	0:30	0:30	0.00	0.00	152	136/84	206	-0.8	2.6	-0.4	
EVENT	1:00	1:00	0.00	0.00	133	134/82	178	0.2	3.1	0.0	
EVENT	2:00	2:00	0.00	0.00	112	130/80	145	0.2	2.6	0.2	
RECOVERY	2:59	2:59	0.00	0.00	109	126/78	137	-0.2	1.7	-0.3	

RESULTS

Exercise Duration: 7:09 Minutes
Max Heart Rate: 170 bpm - 91% of target heart rate 186 bpm
Max Blood Pressure: 138/84 mmHg
Max Work Load: 8.22 METS
Reason of Termination:

→ NO significant ST-T changes seen at peak exercise and recovery

T Baseline ECG is normal

→ TMT is negative for RMF

TMT is negative for RMF

[Handwritten signature]

Cardiologist

Dr. Subir Krishna Agarwal
M.B.B.S., MD, DM
Cardiologist
Reg. No. 39794

[Handwritten signature]

CardiCom: INDIA PR: 091-731-2520740, Tele/Fax: 091-731-2431214

MEDISEARCH MEDICAL SYSTEMS

CHANDAN HEALTH CARE LTD.

Mr. MR Piyush Kumar Jaiswal

ID: 125672324

AGE/SEX: 34/M

RECORDED: 10-03-2024

RATE: 93 BPM

B.P.: 120/78 mmHg

SUPINE
PRETEST

ST @ 10mm/mV
80ms PostJ

RAW ECG

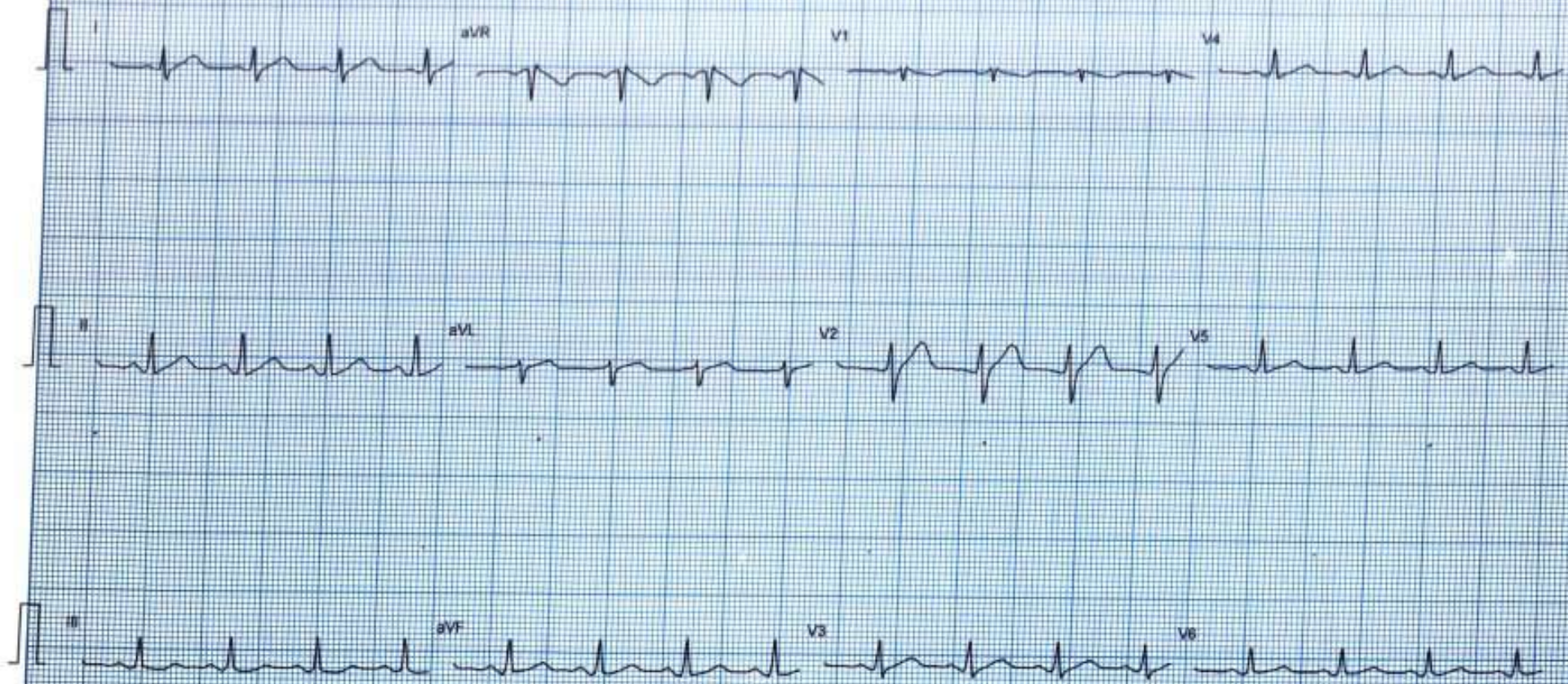

Filtered

25mm/sec 10mm/mV

CardiCom, INDIA Ph. 091-731-2620740, Tel. ex. 091-731-2431234

MEDISEARCH MEDICAL SYSTEMS

CHANDAN HEALTH CARE LTD.

M: MR PIYUSH KUMAR JAISWAL
I.D. 125672324
AGE/SEX: 34/M
RECORDED: 10-03-2024

RATE: 93 BPM
B.P.: 120/78 mmHg

HYPERVENTILATION
PRETEST

STAGE TIME: 0:00

ST @ 10mm/mV
80ms PostJ

LINKED MEDIAN

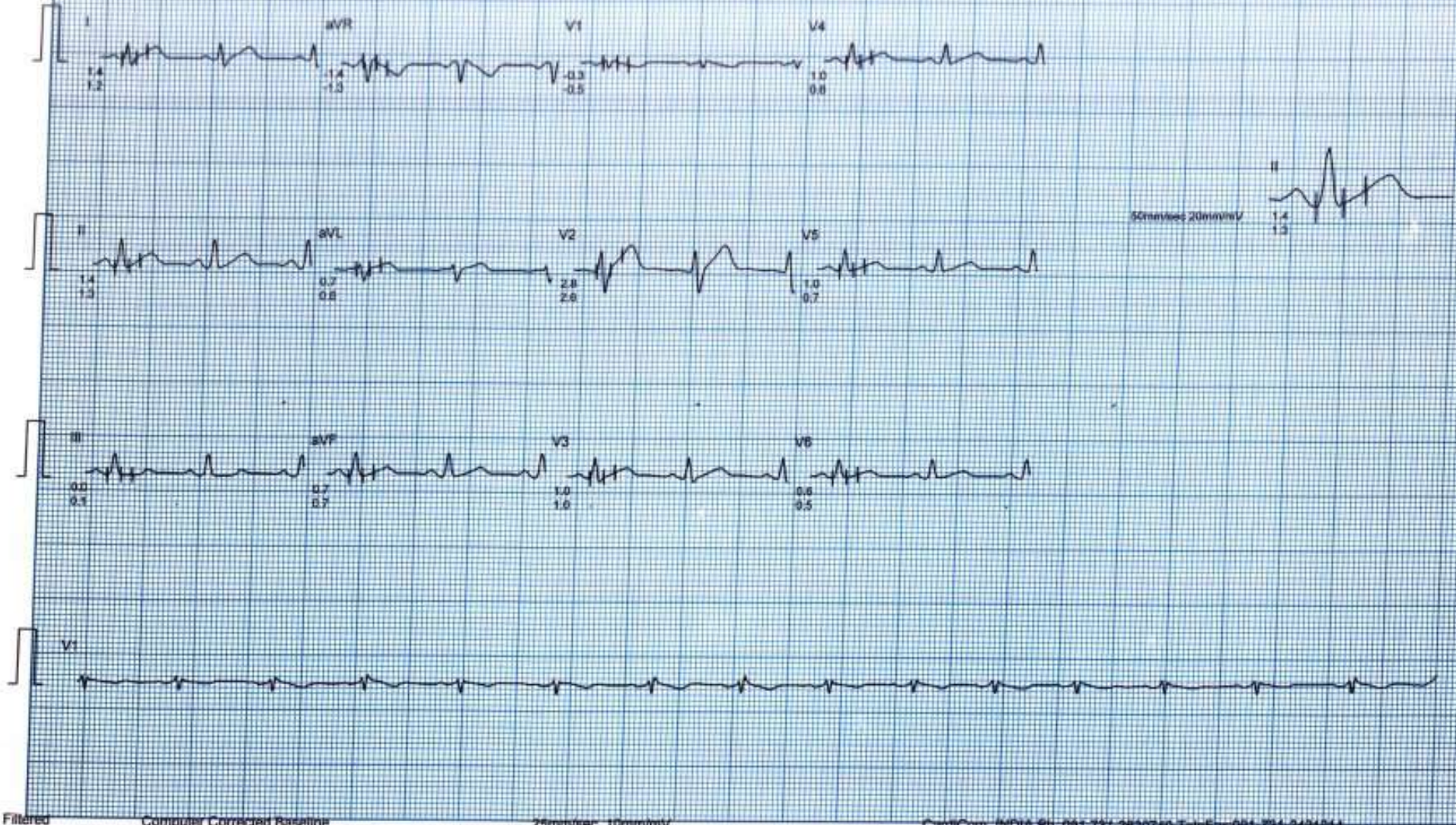

Filtered Computer Corrected Baseline

25mm/sec 10mm/mV

CardiCom, INDIA Ph: 091-731-2520740, Tele/Fax: 091-731-2431214

MEDSEARCH MEDICAL SYSTEMS

CHANDAN HEALTH CARE LTD.

Mr. MR PIYUSH KUMAR JAISWAL
I.D. : 125672324
AGE/SEX : 34/M
RECORDED : 10-03-2024

RATE : 92 BPM
B.P. : 120/78 mmHg

VALSALVA
PRETEST

ST @ 10mm/mV
80ms PostJ

LINKED MEDIAN



CHANDAN HEALTH CARE LTD.

Mr. MR PIYUSH KUMAR JAISWAL
I.D. 125672324
AGE/SEX 34/M
RECORDED 10-03-2024

RATE 91 BPM
B.P. 120/78 mmHg

STANDING
PRETEST

ST @ 10mm/mV
80ms PostJ

LINKED MEDIAN



CHANDAN HEALTH CARE LTD.

Mr. MR. PRYUSH KUMAR JAISWAL
I.D. 125672324
AGE/SEX 34/M
RECORDED 10-03-2024

RATE 123 BPM
B.P. 120/78 mmHg

BRUCE
EXERCISE 1
PHASE TIME 2:59
STAGE TIME 2:59

ST @ 10mm/mV
80ms PostJ
SPEED 2.7 Km/hr
GRADE 10.0 %

LINKED MEDIAN



Mr. MR. RIYUSH KUMAR JAISWAL
ID: 125672324
AGE/SEX: 34/M
RECORDED: 10-03-2024

RATE: 152 BPM
B.P.: 134/82 mmHg

BRUCE
EXERCISE 2
PHASE TIME: 5:59
STAGE TIME: 2:50

ST @ 10mm/mV
80ms Post J
SPEED: 4.0 Km./hr
GRADE: 12.0 %

LINKED MEDIAN

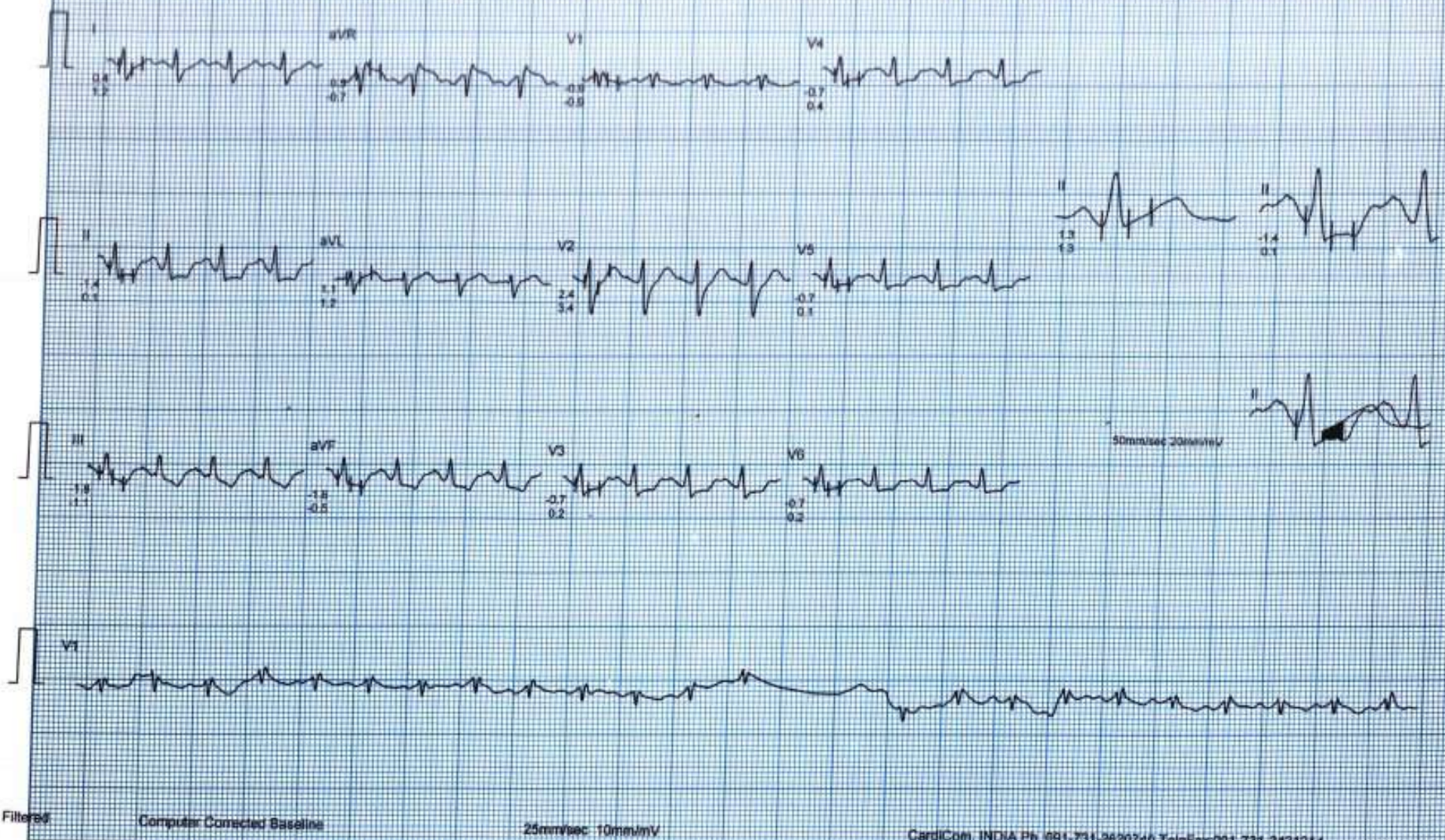

Filtered

Computer Corrected Baseline

25mm/sec 10mm/mV

CardiCom, INDIA Ph. 081-731-2620746, TeleFax 081-731-2431214

MEDISEARCH, MEDICAL SYSTEMS

Mr. MR. PIYUSH KUMAR JAISWAL
ID : 125672324
AGE/SEX : 34/M
RECORDED : 10-03-2024

RATE : 109 BPM
B.P. : 136/84 mmHg

BRUCE
EXERCISE 3 (EVENT)
PHASE TIME : 7:05
STAGE TIME : 1:06

ST @ 10mm/mV
80ms Post J
SPEED : 5.4 Km/Hr
GRADE : 14.0 %

RAW ECG



Filtered

25mm/sec 10mm/mV

CardiCom, INDIA Ph: 091-731-2620740, TeleFax: 091-731-2431214

MEDISEARCH, MEDICAL SYSTEMS

Mr. MR. RIYUSH KUMAR JAISWAL

ID: 125672024

AGE/SEX: 34/M

RECORDED: 10-03-2024

RATE: 170 BPM

B.P.: 138/84 mmHg

BRUCE

PEAK EXER

PHASE TIME: 7.09

STAGE TIME: 1.09

ST @ 10mm/mV

80ms PostJ

SPEED: 5.4 Km/Hr

GRADE: 14.0 %

MIXED ECG



Filtered

Computer Corrected Baseline

25mm/sec 10mm/mV

CardiCom, INDIA Ph: 091-731-2620740, TeleFax: 091-731-2431214

MEDISEARCH MEDICAL SYSTEMS

Mr. MR. PIYUSH KUMAR JAISWAL
ID : 125672324
AGE/SEX : 34/M
RECORDED : 10-03-2024

RATE : 152 BPM
B.P : 136/84 mmHg

BRUCE
RECOVERY (EVENT)
PHASE TIME : 0:30

ST @ 10mm/mV
80ms Post/J
SPEED : 0.0 Km./hr
GRADE : 0.0 %

RAW ECG



Filtered

25mm/sec 10mm/mV

CardCom, INDIA Ph. 091-731-2620740 TeleFax:091-731-2431214

MEDSEARCH MEDICAL SYSTEMS

Mr. MR. RIYUSH KUMAR JAISWAL
ID : 125672324
AGE/SEX : 34/M
RECORDED : 10-03-2024

RATE : 133 BPM
B.P. : 134/82 mmHg

BRUCE
RECOVERY (EVENT)
PHASE TIME : 1:00

ST @ 10mm/mV
80ms PostJ
SPEED : 0.0 Km./hr.
GRADE : 0.0 %

RAW ECG.



Filtered

25mm/sec 10mm/mV

CardCom, INDIA Ph: 091-731-2620740 Tele/Fax: 091-731-2431234

MEDSEARCH MEDICA SYSTEMS

Mr. MR PIYUSH KUMAR JAISWAL
ID: 125672124
AGE/SEX: 34/M
RECORDED: 10-05-2024

RATE: 112 BPM
B.P.: 130/80 mmHg

BRUCE
RECOVERY (EVENT)
PHASE TIME: 2:00

ST @ 10mm/mV
50ms Post
SPEED: 0.0 Km./Hr
GRADE: 0.0 %

RAW E.C.G.

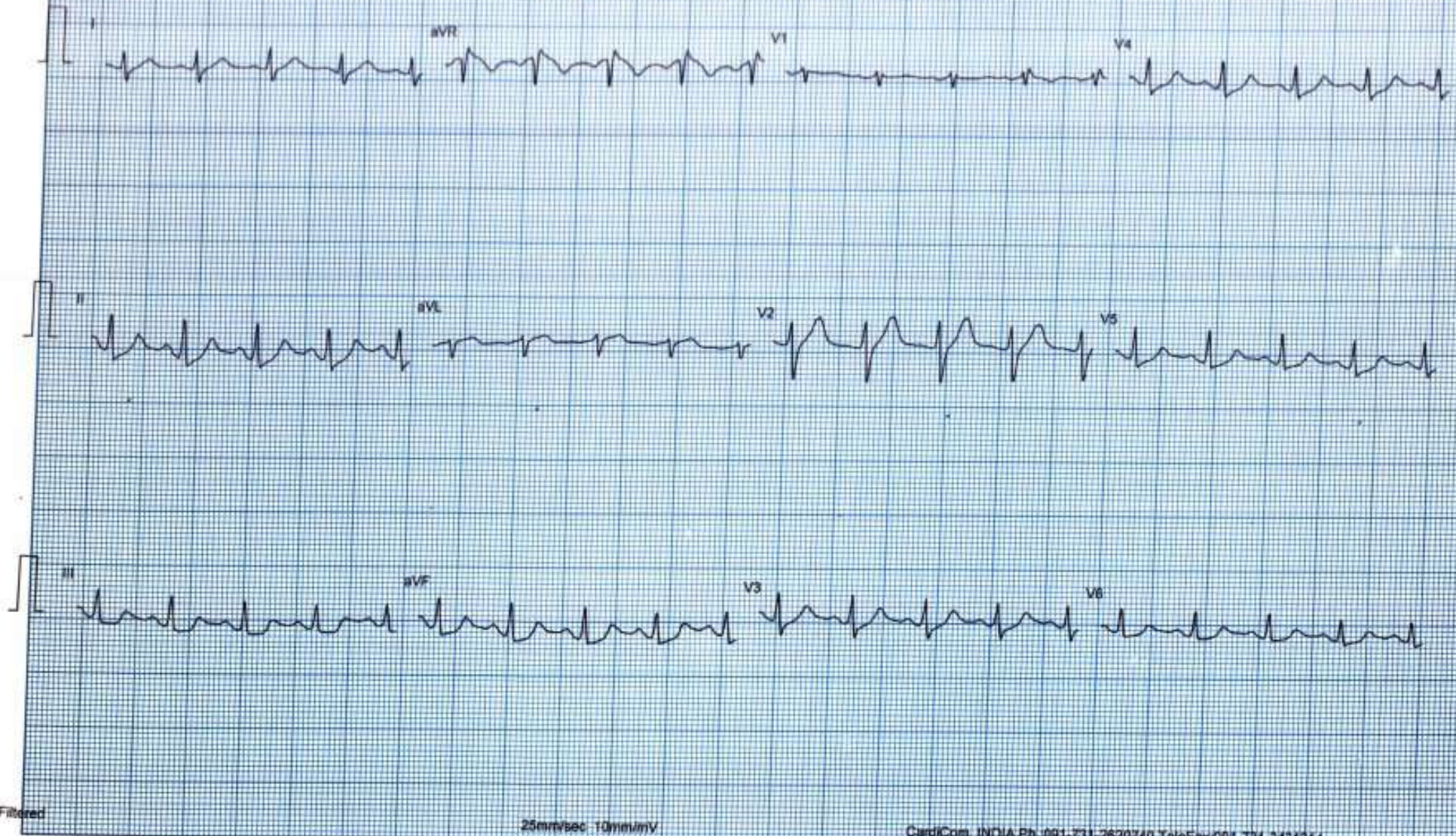

Filtered

25mm/sec 10mm/mV

CardiCom, INDIA Ph: 091-731-2620740, TeleFax: 091-731-2431214

MEDISEARCH, MEDIAC SYSTEMS

Dr. MR PIYUSH KUMAR JAISWAL
ID : 125672324
AGE/SEX : 34/M
RECORDED - 10-03-2024

RATE : 109 BPM
B.P : 120/78 mmHg

BRUCE
RECOVERY
PHASE TIME : 2:50

ST @ 10mm/mV
80ms PostJ
SPEED : 0.0 Km/Hr
GRADE : 0.0 %

LINKED MEDIAN

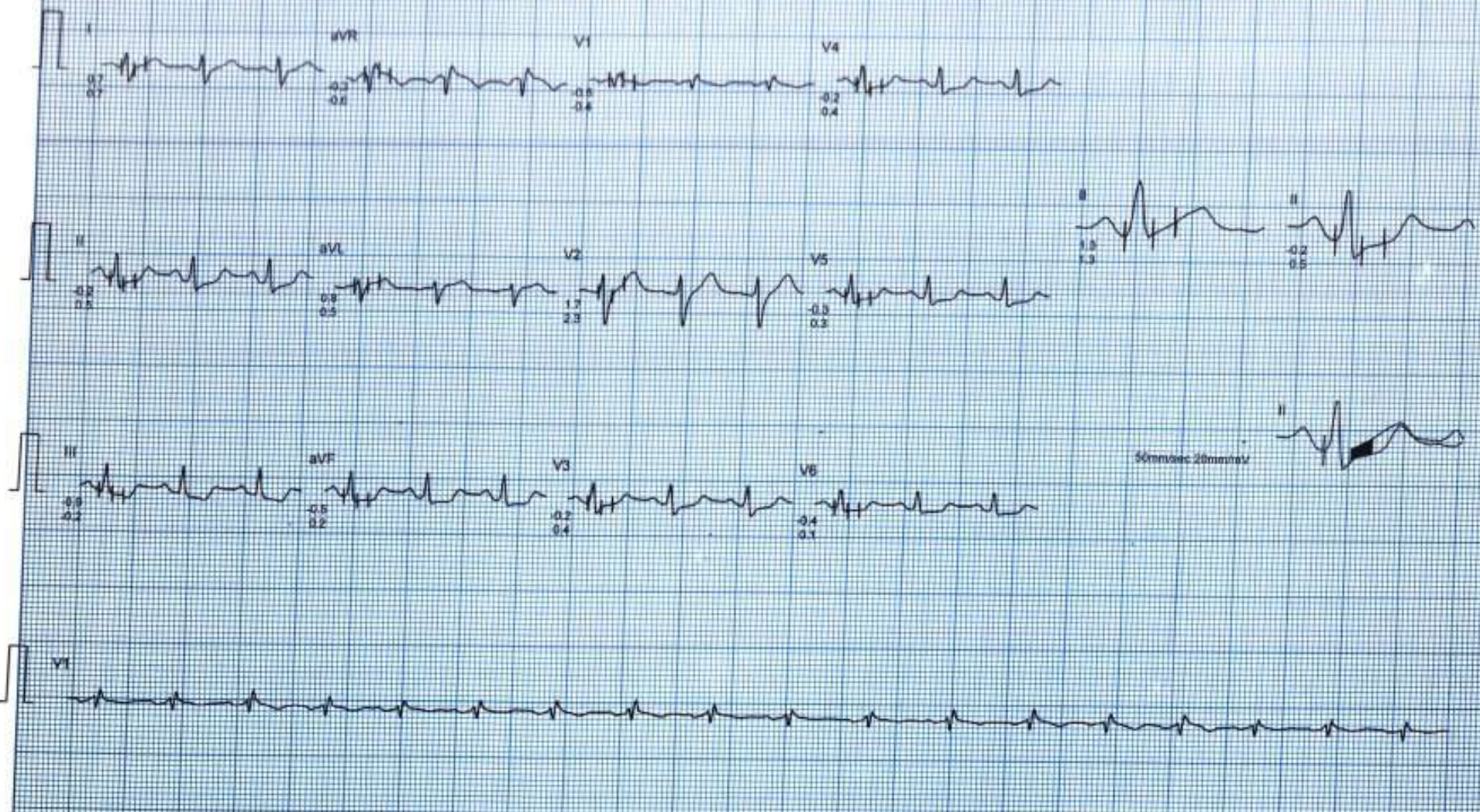



D63/6B-99, Shivaji Nagar Colony,
Mahmoorganj, Varanasi, Uttar Pradesh 221010,
India

Latitude

25.305393°

Longitude

82.979021°

LOCAL 10:58:42

GMT 05:28:42

SUNDAY 03.10.2024

ALTITUDE 37 METER



भारत सरकार

Government of India



Issue Date: 04/09/2014



पीयूष कुमार जायसवाल

Piyush Kumar Jaiswal

जन्म तिथि / DOB : 07/09/1989

पुरुष / Male



07/09/2014

आधार पहचान का प्रमाण है, नागरिकता का नहीं।
Aadhaar is a proof of identity, not of citizenship.

4529 7352 3916

मेरा आधार, मेरी पहचान