

भारत सरकार  
Government of India

रोहित पुरोहित  
Rohit Purohit  
जन्म तिथि / DOB : 24/12/1986  
पुरुष / Male

9419 6353 9225

आधार - आम आदमी का अधिकार

जाति आधार  
Unique Identification Authority of India

पता:  
S/O: बजरंग लाल पुरोहित, गिनाणी  
बास, पुराना थाना के पास, वॉर्ड  
नंबर-5, सरदारशहर, सरदारशहर, चूरु,  
राजस्थान, 331403

Address:  
S/O: Bajarng Lal Purohit, ginani  
bass, purana thana k pass, ward  
number-5, Sardarshahar,  
Sardarshahar, Churu, Rajasthan,  
331403

9419 6353 9225

1947  
1800 300 1947

help@uidai.gov.in

www.uidai.gov.in

  
Rajasthan Diagnostic &  
Medical Research Centre  
Jhunjhunu



9116965177







# RAJASTHANI DIAGNOSTIC & MR CENTRE

## FULLY COMPUTERISED PATHOLOGY LABORATORY

MRI

CT SCAN

TMT

SONOGRAPHY

X-RAY

ECG

MAMOGRAPHY

NAME	ROHIT PUROHIT	AGE-	SEX: M
REF/BY:	BOB HEALTH CHECKUP	DATE	14-Sep-24

### ULTRASONOGRAPHY WHOLE ABDOMEN

**Liver:** is normal in size, shape and mild bright echotexture. No IHBR dilatation is seen. No focal mass seen. Portal vein and hepatic veins are normal in diameter. Common bile duct is normal in diameter and lumen is clear.

**Gall bladder:** is normal in size shape, location with echo free lumen. Wall thickness is normal. No echogenic shadow suggestive of calculus is seen. No focal mass or lesion is seen.

**Pancreas:** is normal in size, shape and echotexture. No focal mass or lesion is detected. Pancreatic duct is not dilated.

**Rt. Kidney:** is normal in size, shape, position and echotexture. Corticomedullary differentiation is well maintained. No evidence of definite hydronephrosis is seen. 4 mm calculus seen in lower calyx.

**Lt. Kidney:** is normal in size, shape, position and echotexture. Corticomedullary differentiation is well maintained. No evidence of definite hydronephrosis is seen. Few calculi noted largest measuring approx 4 mm at lower calyx.

**Spleen:** is normal in size, regular in shape and echo texture. No focal lesion is seen. Splenic vessels are normal.

**Urinary Bladder:** is well distended. Outline of bladder is regular. Wall thickness is normal. No focal mass is seen. No echogenic shadow suggestive of calculus is seen.

**Prostate:** is normal in size, regular in shape and outline. Capsule is intact. No evidence of ascites is seen. No significant Lymphadenopathy is seen. No obvious bowel pathology is seen. Retroperitoneum including aorta, IVC are unremarkable.

Note is made of a 5 mm defect noted in anterior abdominal wall at the level of umbilicus through which omentum is herniating.

### IMPRESSION:

- ❖ Grade I fatty liver.
- ❖ Bilateral small renal calculi.
- ❖ Umbilical hernia.

Advised: clinicopathological correlation

**DR. ANUSHA MAHALAWAT**  
MD RADIODIAGNOSIS

Dr. Anusha Mahalawat  
MD (Radiodiagnosis)  
DMC: 38742/25457



आपातकालीन सेवाएं

THIS REPORT IS NOT VALID FOR MEDICO LEGAL PURPOSE





Rohit purohit  
ID: 22E32719

Visit centre 165 cm Male  
24.12.1986 60.0 kg  
37 Years  
Phone Number 9116965177

14.09.2024 12:34:15

RAJASTHANI DIAGNOSTIC CENTRE  
Indira nagar  
Jhunjhunu

Location:  
Room:  
Order Number:  
Indication:  
Medication 1:  
Medication 2:  
Medication 3:

62 bpm  
-- / -- mmHg

QRS	82 ms
QT / QTcBaz	378 / 383 ms
PR	128 ms
P	94 ms
RR / PP	964 / 967 ms
P / QRS / T	45 / 59 / 44 degrees

Normal sinus rhythm  
Normal ECG

Technician  
Ordering Ph  
Referring Ph  
Attending Ph

*[Signature]*  
Rajasthan: Diagnostic &  
Medical Research Centre  
Jhunjhunu

*[Signature]*  
Dr. Siddharth Choudhary  
(RMC-59149)

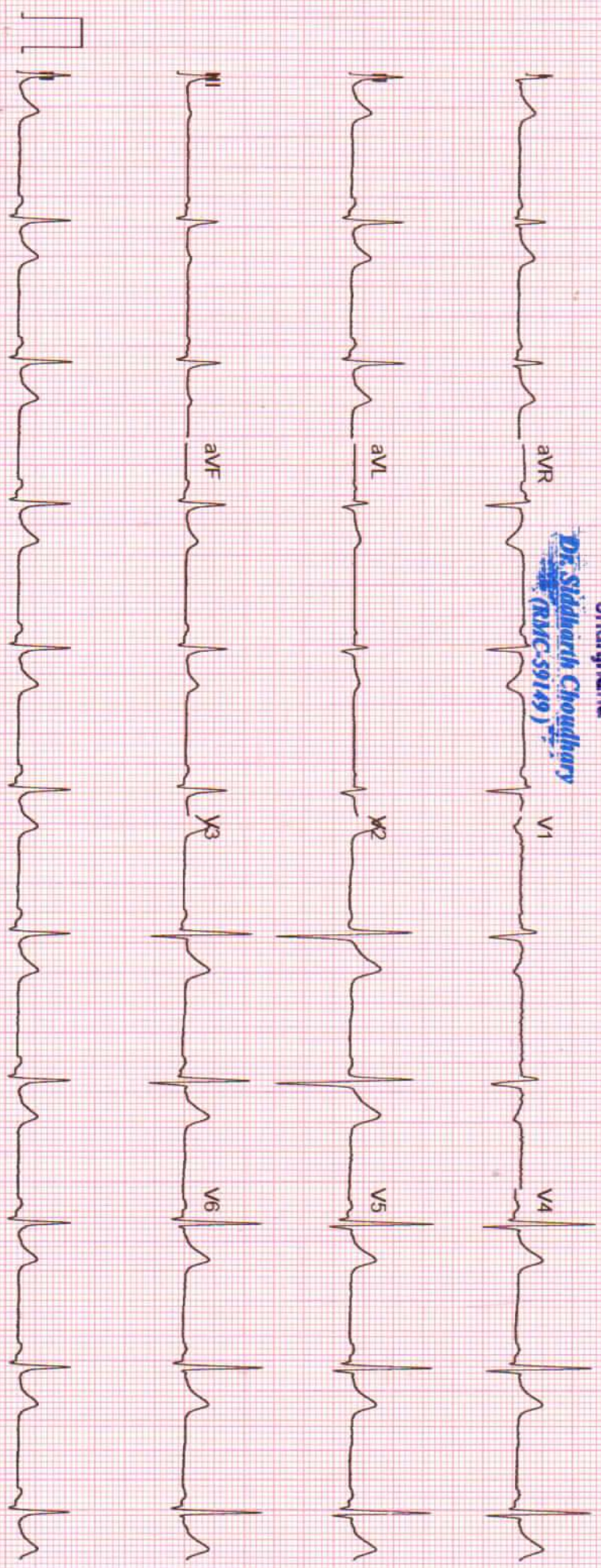

Unconfirmed





# RAJASTHANI DIAGNOSTIC & MR CENTRE

FULLY COMPUTERISED PATHOLOGY LABORATORY

MRI

CT SCAN

TMT

SONOGRAPHY

X-RAY

ECG

MAMOGRAPHY

Patient Name	ROHIT	Patient ID	
Age		Date	14-Sep-24
Gender	MALE	Ref.Doctor	SELF

## X RAY CHEST (PA VIEW)

### FINDINGS:-

Prominent bronchovascular markings bilaterally.

The lungs are well-expanded with no pulmonary infiltrate or pleural effusion.

The cardiomeastinal silhouette is within normal limits.

No acute osseous abnormality.

### IMPRESSION:

- Prominent bronchovascular markings bilaterally- ?Idiopathic? bronchitis.

Advised HRCT for further evaluation if needed

**Dr. Nirmala Royal**  
MD (Radiodiagnosis)  
RMC 32422/24686

  
Dr. Nirmala Royal  
MD (Radiodiagnosis)  
RMC - 32422/24686

*Note - Please correlate the measurements on the typed report with the image and in case of any discrepancy/doubt, please contact us immediately. There is only a professional opinion and should be correlated clinically. No valid for medico-legal purpose.*



THIS REPORT IS NOT VALID FOR MEDICO LEGAL PURPOSE



**RAJASTHANI DIAGNOSTIC & MEDICAL RESEARCH CENTRE**  
**B-110,INDIRA NAGAR,SUBHASH MARG,MANDAWA MOD,JHUNJHUNU EMAIL:**

**ROHIT PUROHIT / 37 Yrs / M / 164 Cms / 60 Kg**  
**Date: 14 - 09 - 2024 Technician : MANOJ CHOUDHARY Examined By:**



**Report**

Stage	Time	Duration	Speed(mph)	Elevation	METs	Rate	% THR	BP	RPP	PVC	Comments
Supine	01:02	1:02	00.0	00.0	01.0	090	49 %	130/80	117	00	
Standing	02:05	1:03	00.0	00.0	01.0	091	50 %	130/80	118	00	
HV	03:06	1:01	00.0	00.0	01.0	091	50 %	130/80	118	00	
Warm Up	04:13	1:07	00.0	00.0	01.0	086	47 %	130/80	111	00	
ExStart	05:26	1:13	01.0	00.0	01.0	107	58 %	132/82	141	00	
BRUCE Stage 1	08:26	3:00	01.7	10.0	04.7	126	69 %	134/84	168	00	
BRUCE Stage 2	11:26	3:00	02.5	12.0	07.1	144	79 %	136/86	195	00	
PeakEx	11:30	0:04	01.1	00.0	07.2	143	78 %	136/86	194	00	
Recovery	12:00	0:30	01.1	00.0	04.1	135	74 %	136/86	183	00	
Recovery	12:30	1:00	01.1	00.0	01.1	127	69 %	138/88	175	00	
Recovery	13:30	2:00	00.0	00.0	01.0	100	55 %	134/84	134	00	
Recovery	14:30	3:00	00.0	00.0	01.0	104	57 %	132/82	137	00	
Recovery	15:30	4:00	00.0	00.0	01.0	098	54 %	130/80	127	00	
Recovery	16:07	4:38	00.0	00.0	01.0	099	54 %	128/78	126	00	

**FINDINGS :**

Exercise Time : 06:04  
 Initial HR (ExStrt) : 107 bpm 58% of Target 183  
 Initial BP (ExStrt) : 132/82 (mm/Hg)  
 Max Workload Attained : 7.2 Fair response to induced stress  
 Max ST Dep Lead & Avg ST Value : III & -0.8 mm in PeakEx  
 Test Objective : BOB HEALTH CHECK UP  
 Test End Reasons : Test Complete, Heart Rate Achieved

**REPORT :**

Max HR Attained 144 bpm 79% of Target 183  
 Max BP Attained 138/88 (mm/Hg)

  
**Rajasthan Diagnostic & Medical Research Centre**  
**Jhunjhunnu**  
 Doctor : RDMRC





Date: 14 - 09 - 2024 METs : 1.0 HR : 90 Target HR : 49% of 183 BP : 130/80 Post J @80mSec EXTime: 00:00 Speed: 0.0 mph Grade : 00.00 % 25 mm/Sec. 1.0 Cm/mv

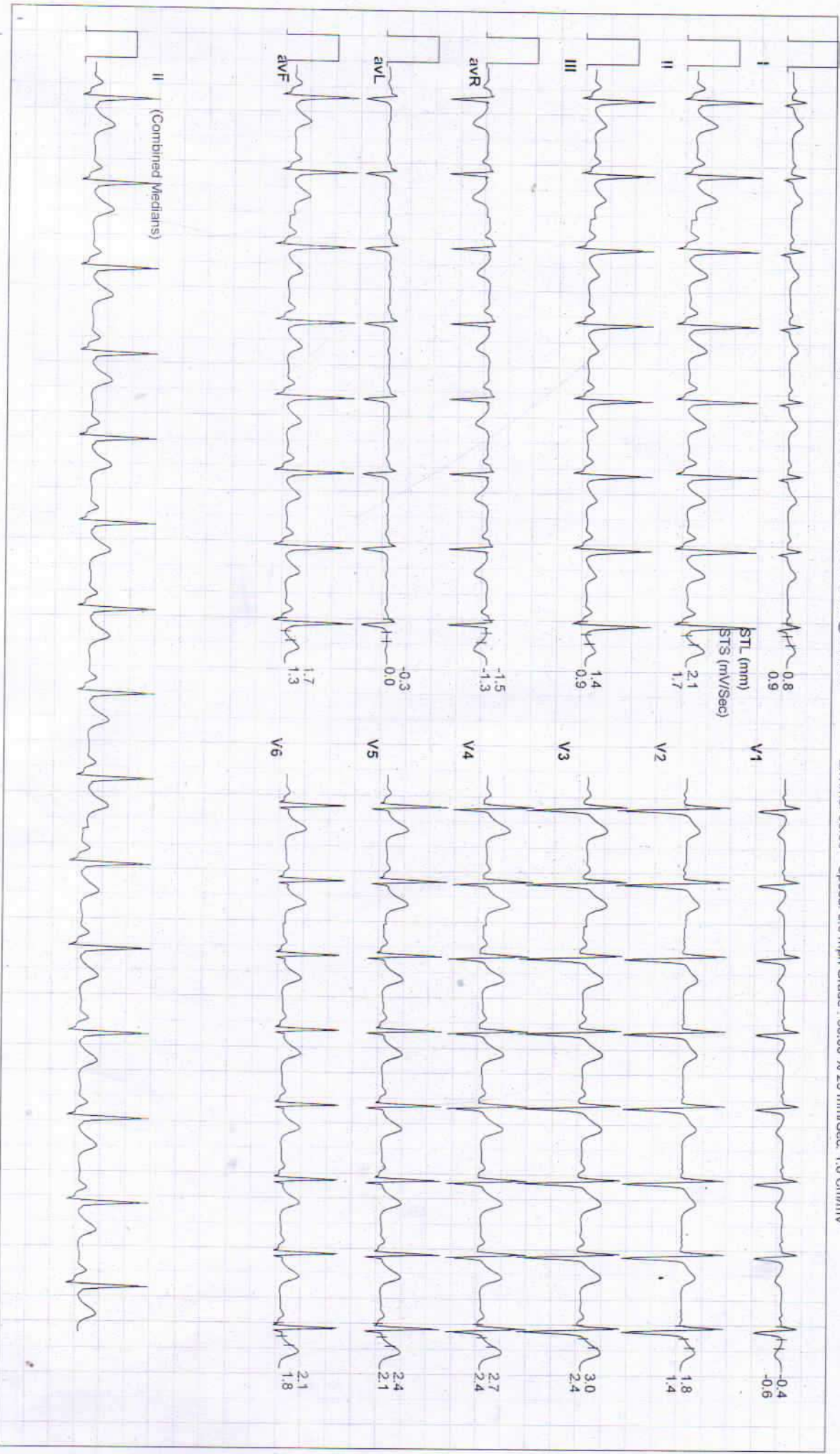



Date: 14 - 09 - 2024      METs : 1.0 HR : 91 Target HR : 50% of 183 BP : 130/80 Post J @80mSec      EXTime: 00:00      Speed: 0.0 mph Grade : 00.00 % 25 mm/Sec. 1.0 Cm/mv

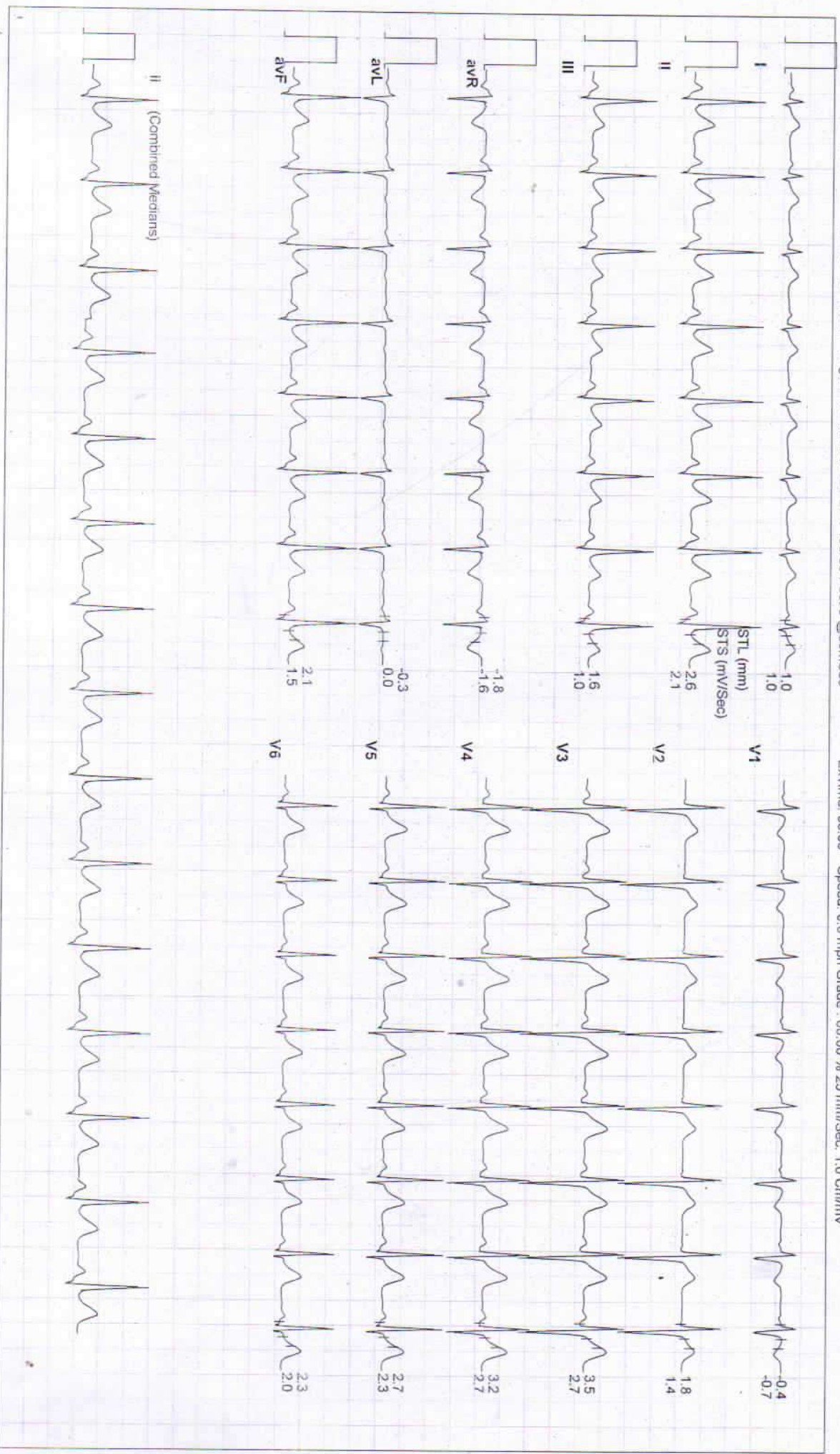





Date: 14 - 09 - 2024      METs : 1.0 HR : 91 Target HR : 50% of 183 BP : 130/80 Post J @80mSec      EXTime: 00:00      Speed: 0.0 mph Grade : 00.00 % 25 mmv/Sec. 1.0 Cm/mv

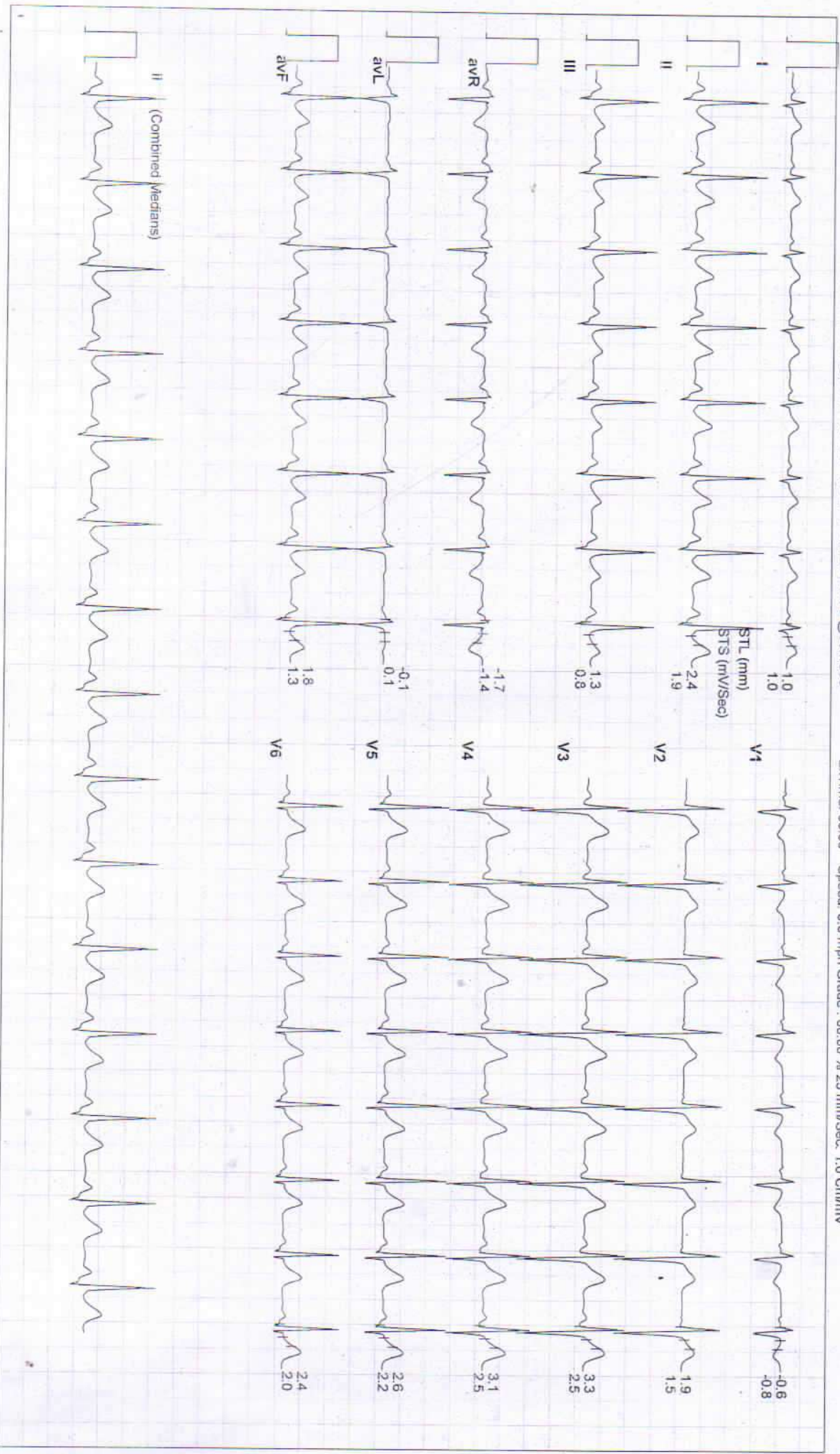





Date: 14 - 09 - 2024      METs : 1.0 HR : 86 Target HR : 47% of 183 BP : 130/80 Post J @80mSec      EXTime: 00:00    Speed: 0.0 mph Grade : 00.00 % 25 mm/Sec. 1.0 Cm/mv

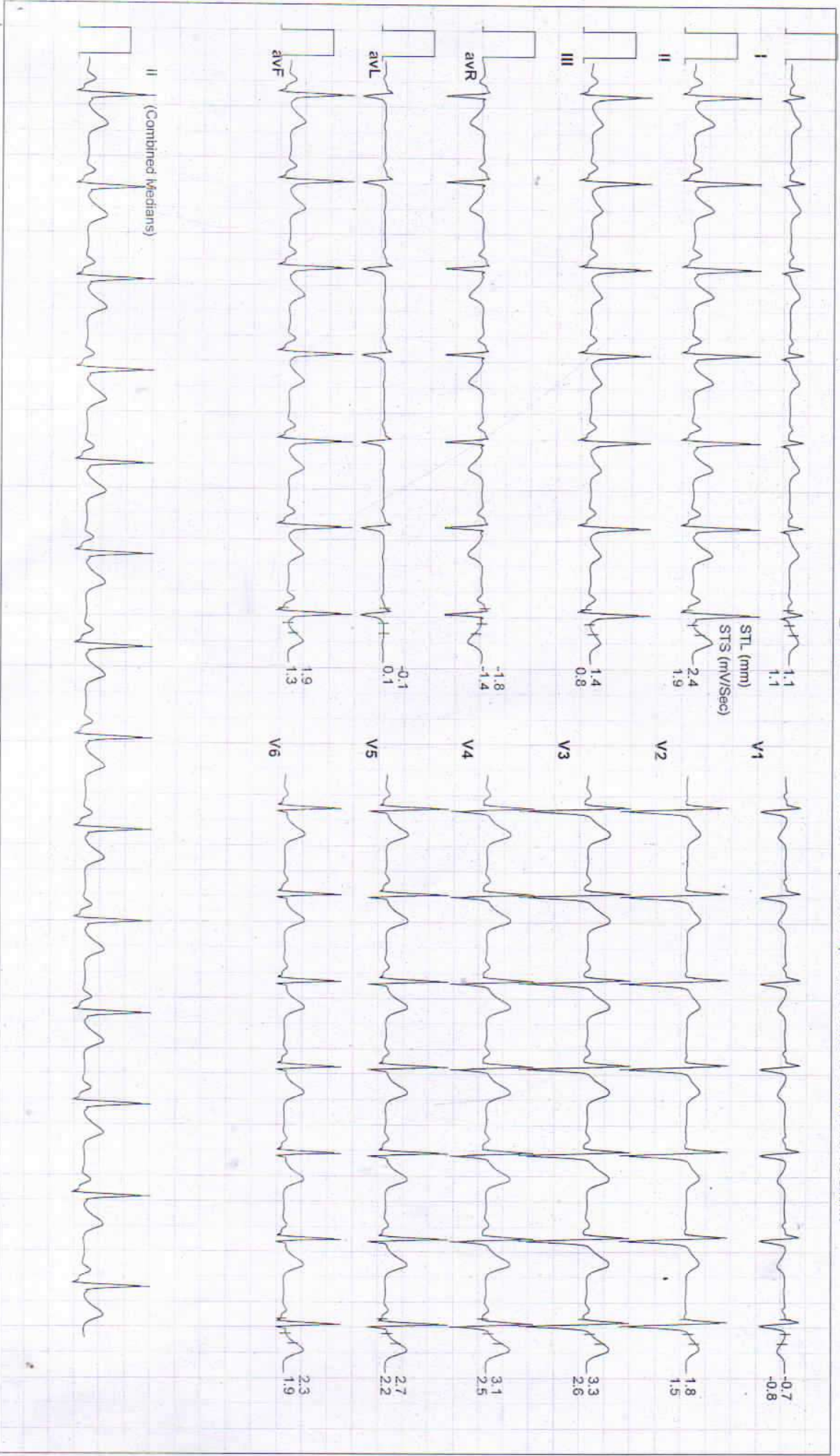





Date: 14 - 09 - 2024 METs : 1.0 HR : 107 Target HR : 58% of 183 BP : 132/82 Post J @80mSec EXTime: 00:00 Speed : 1.0 mph Grade : 00.00 % 25 mm/Sec. 1.0 Cm/mv

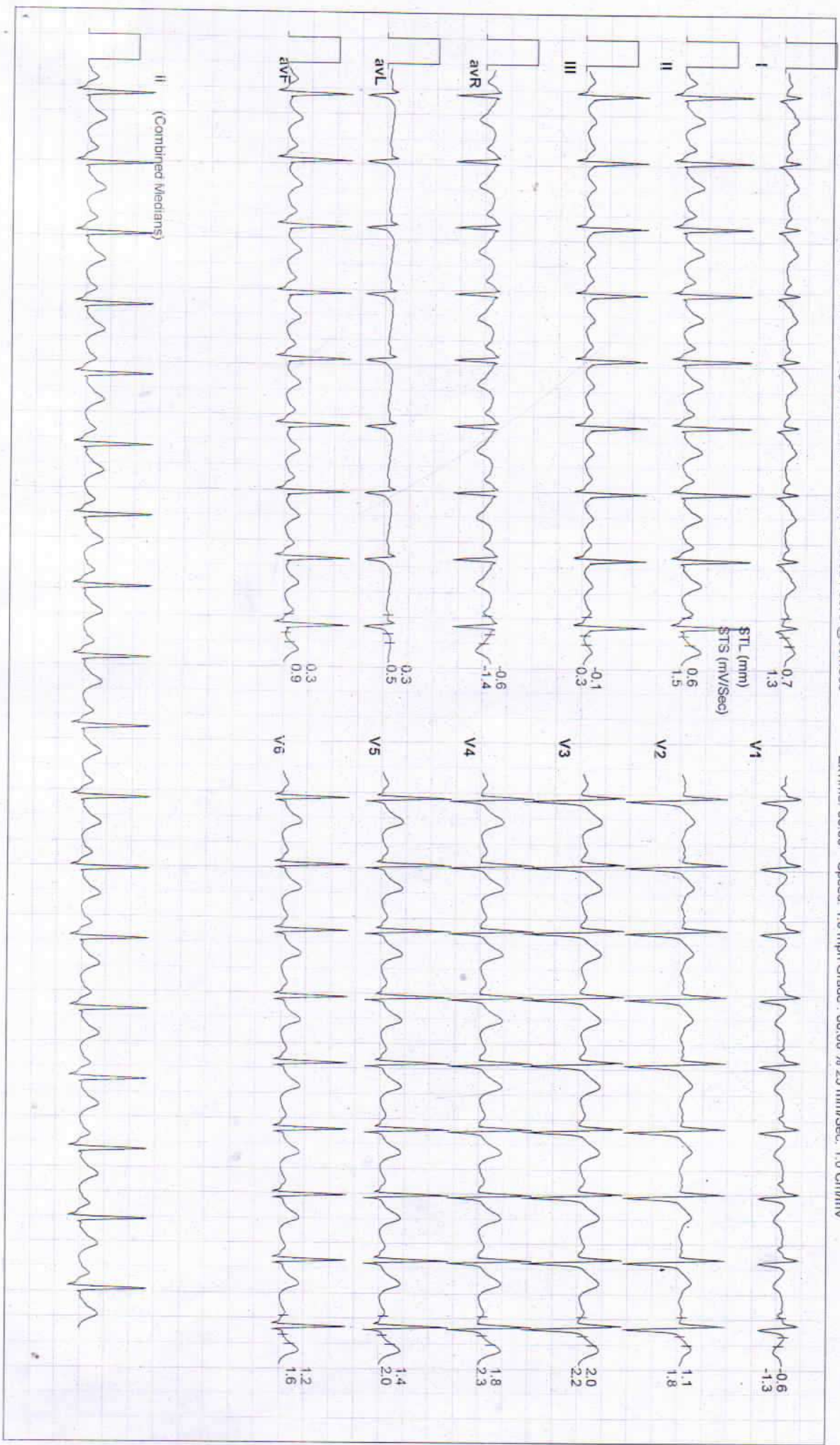





Date: 14 - 09 - 2024 METs : 4.7 HR : 126 Target HR : 69% of 183 BP : 134/84 Post J @70mSec

EXTime: 03:00 Speed: 1.7 mph Grade : 10.00 % 25 mm/Sec. 1.0 Cm/mV

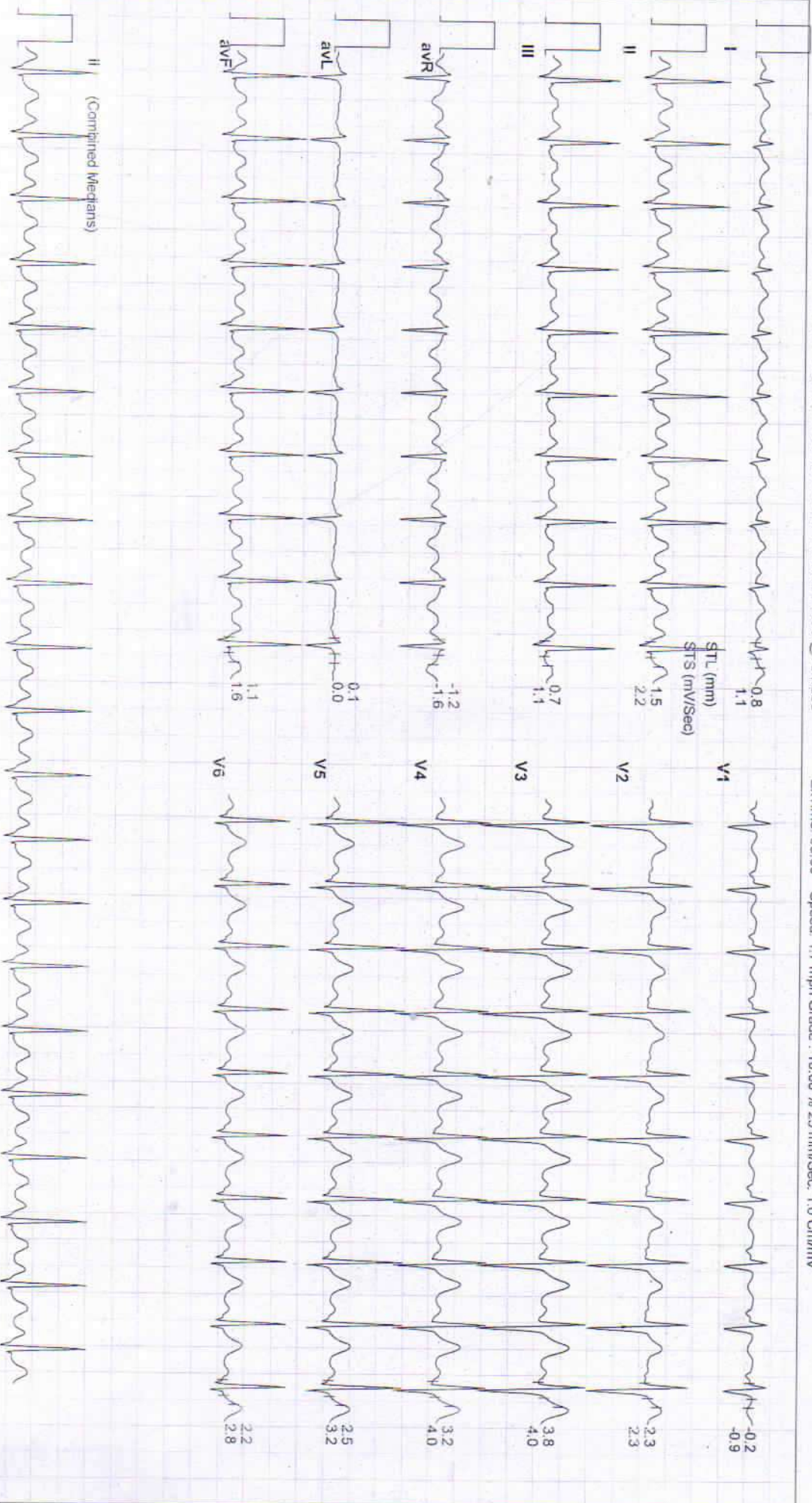





Date: 14 - 09 - 2024 METS : 7.1 HR : 144 Target HR : 79% of 183 BP : 136/86 Post J @60mSec

EXTime: 06:00 Speed: 2.5 mph Grade : 12.00 % 25 mm/Sec. 1.0 Cm/mV

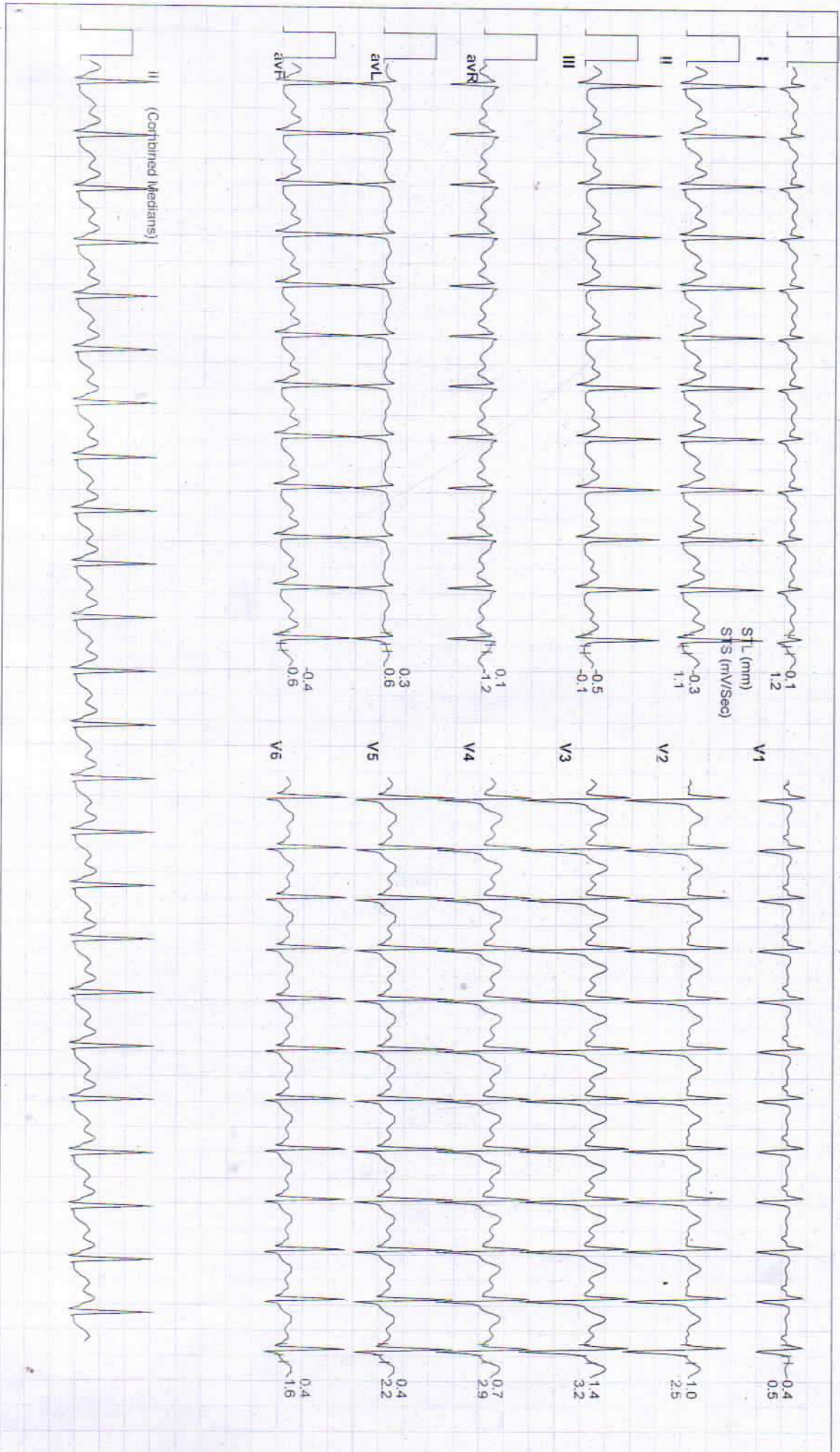



Date: 14 - 09 - 2024 METs : 7.2 HR : 143 Target HR : 78% of 183 BP : 136/86 Post J @60mSec

EXTime: 06:05 Speed: 1.1 mph Grade: 00.00 % 25 mm/Sec. 1.0 Cm/mv

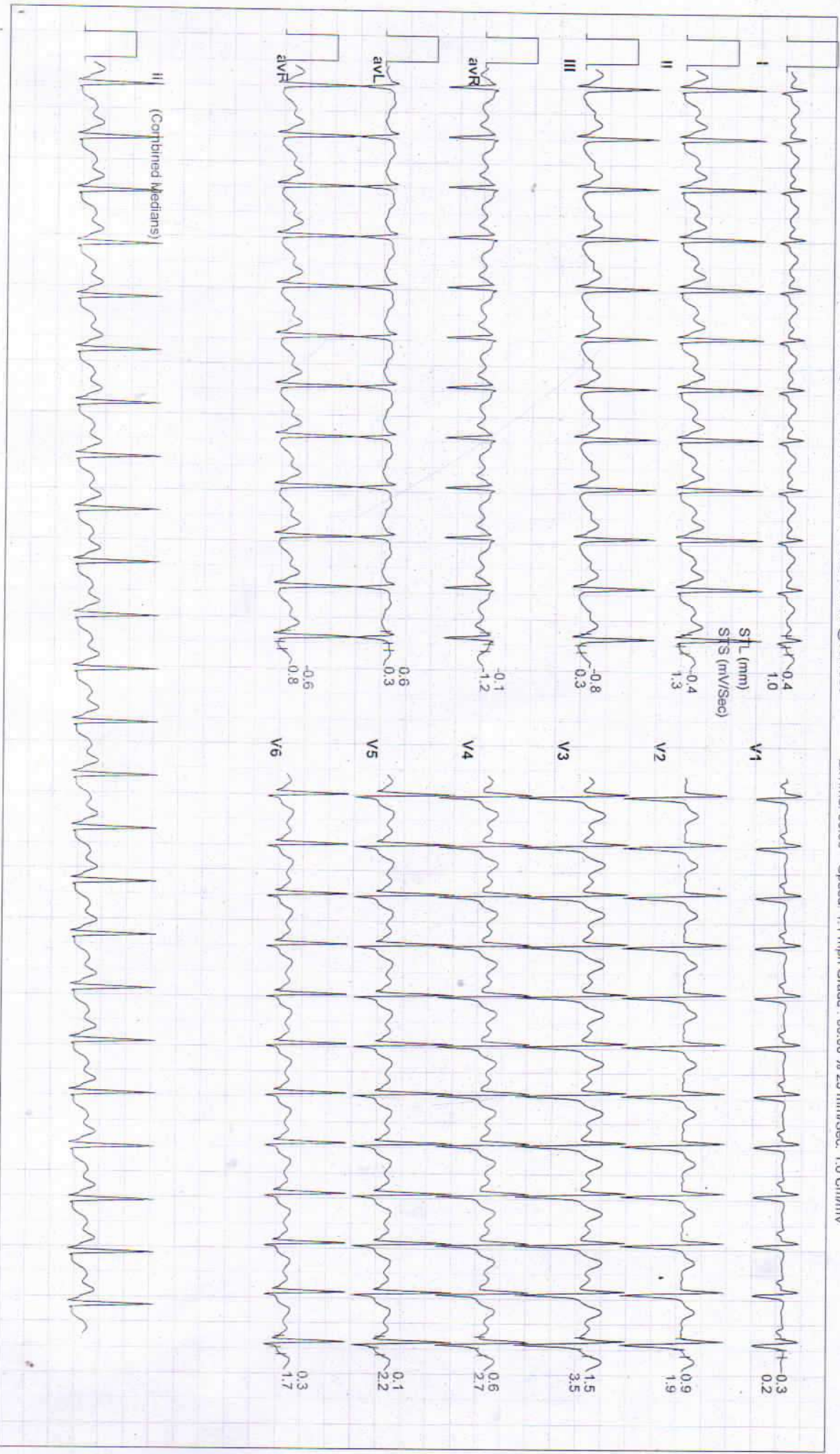





Date: 14 - 09 - 2024 METS : 4.1 HR : 135 Target HR : 74% of 183 BP : 136/86 Post J @80mSec EXTime: 06:04 Speed: 1.1 mph Grade : 00.00 % 25 mm/Sec. 1.0 Cm/mv

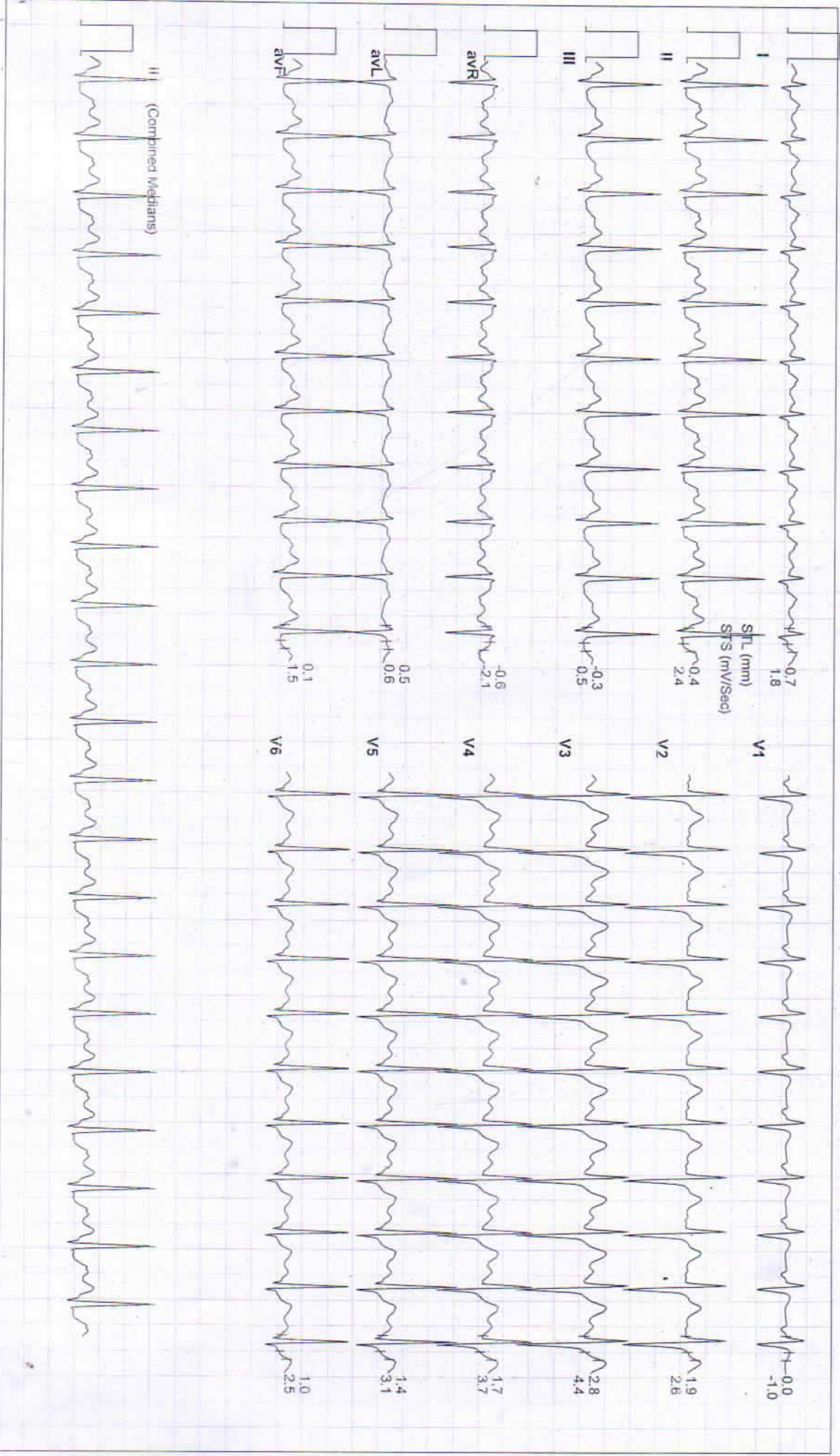



Date: 14 - 09 - 2024 METs : 1.1 HR : 127 Target HR : 69% of 183 BP : 138/88 Post J @60mSec

EXTime: 06:04 Speed: 1.1 mph Grade : 00.00 % 25 mm/Sec. 1.0 Cm/mv

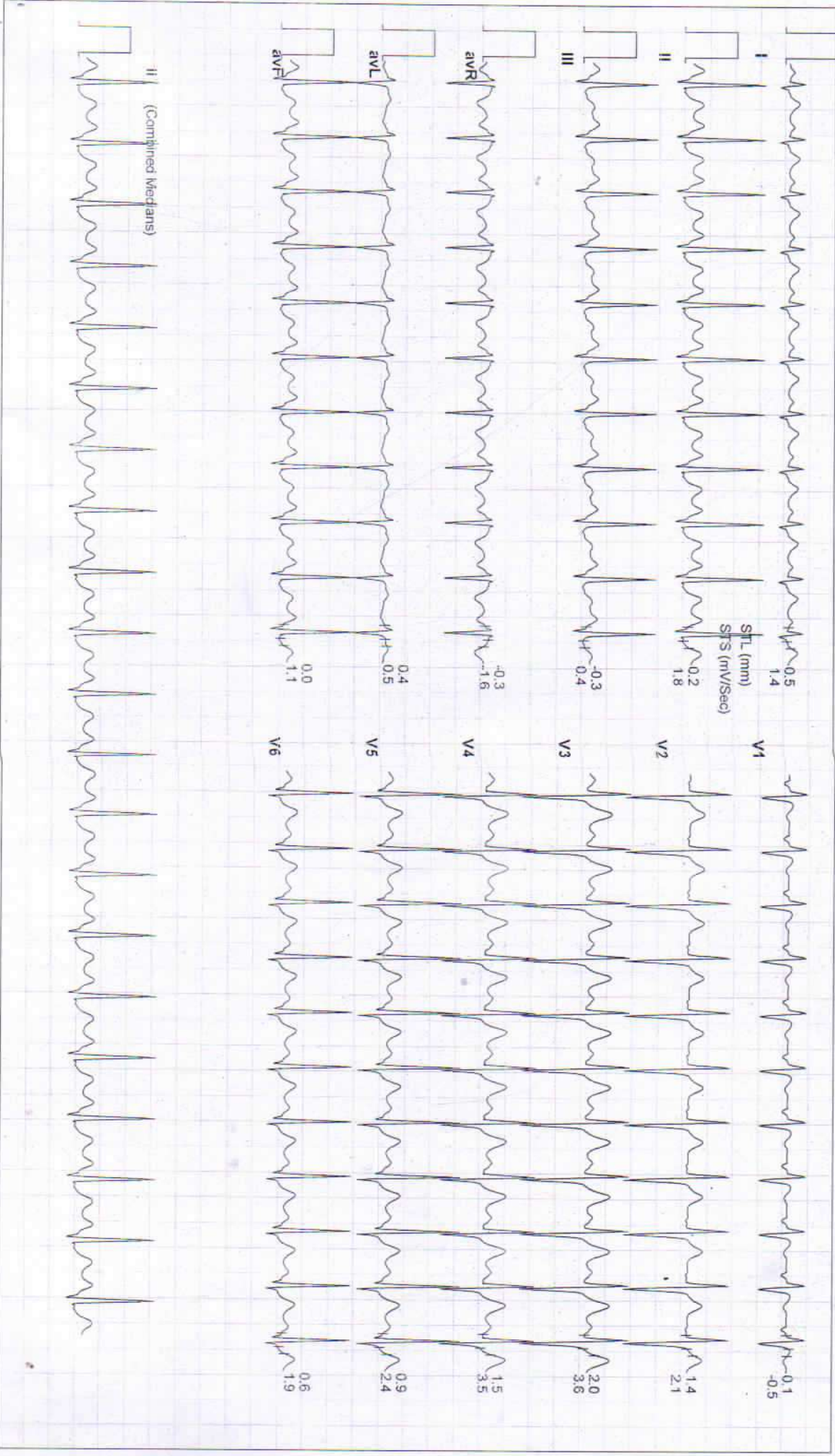





Date: 14 - 09 - 2024

METS : 1.0 HR : 100 Target HR : 55% of 183 BP : 134/84 Post J @80mSec

EXTime: 06:04 Speed: 0.0 mph Grade : 00.00 % 25 mm/Sec. 1.0 Cm/mV

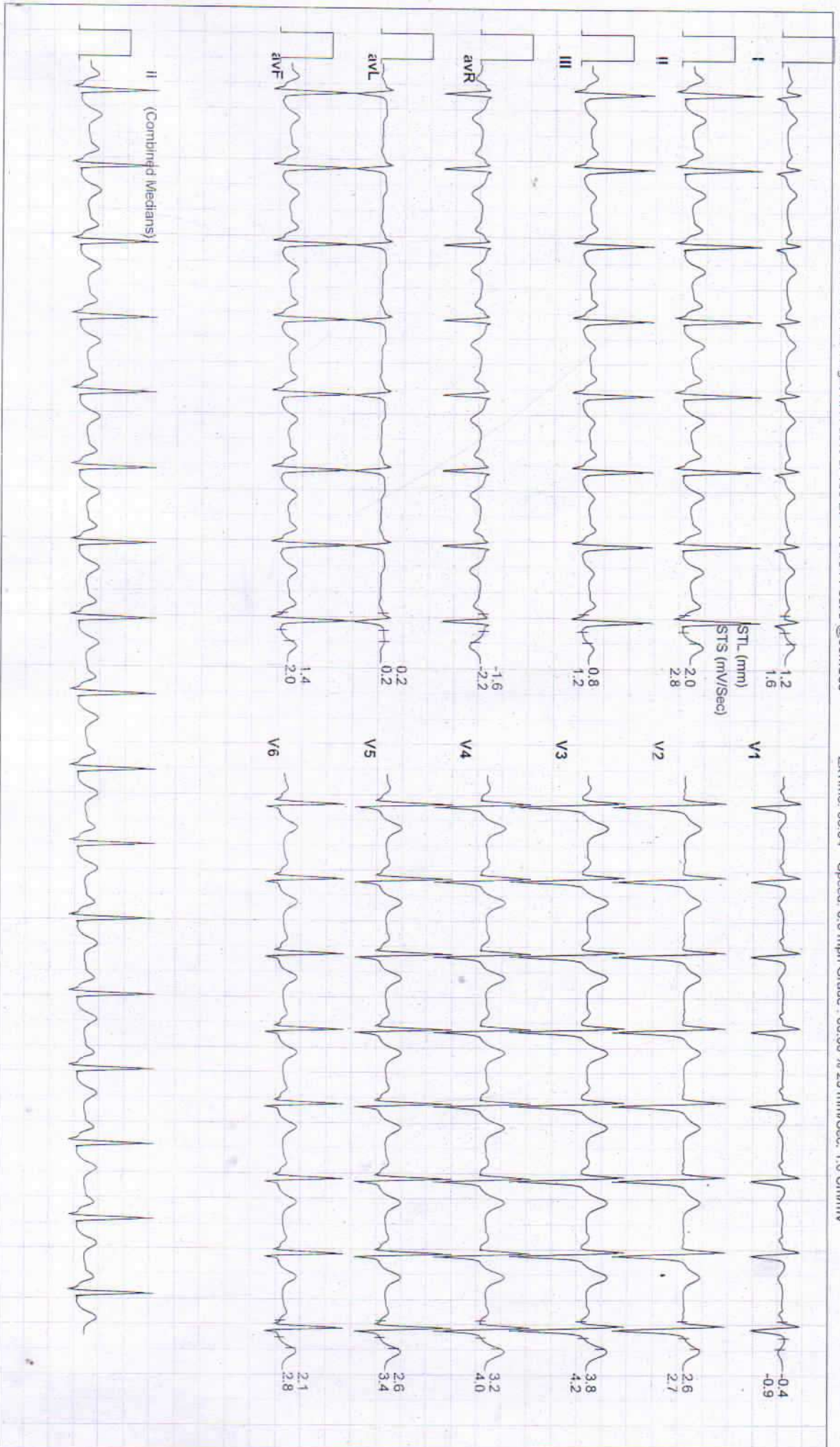



Date: 14 - 09 - 2024 METs : 1.0 HR : 104 Target HR : 57% of 183 BP : 132/82 Post J @80mSec EXTime: 06:04 Speed: 0.0 mph Grade : 00.00 % 25 mm/Sec. 1.0 Cm/mv

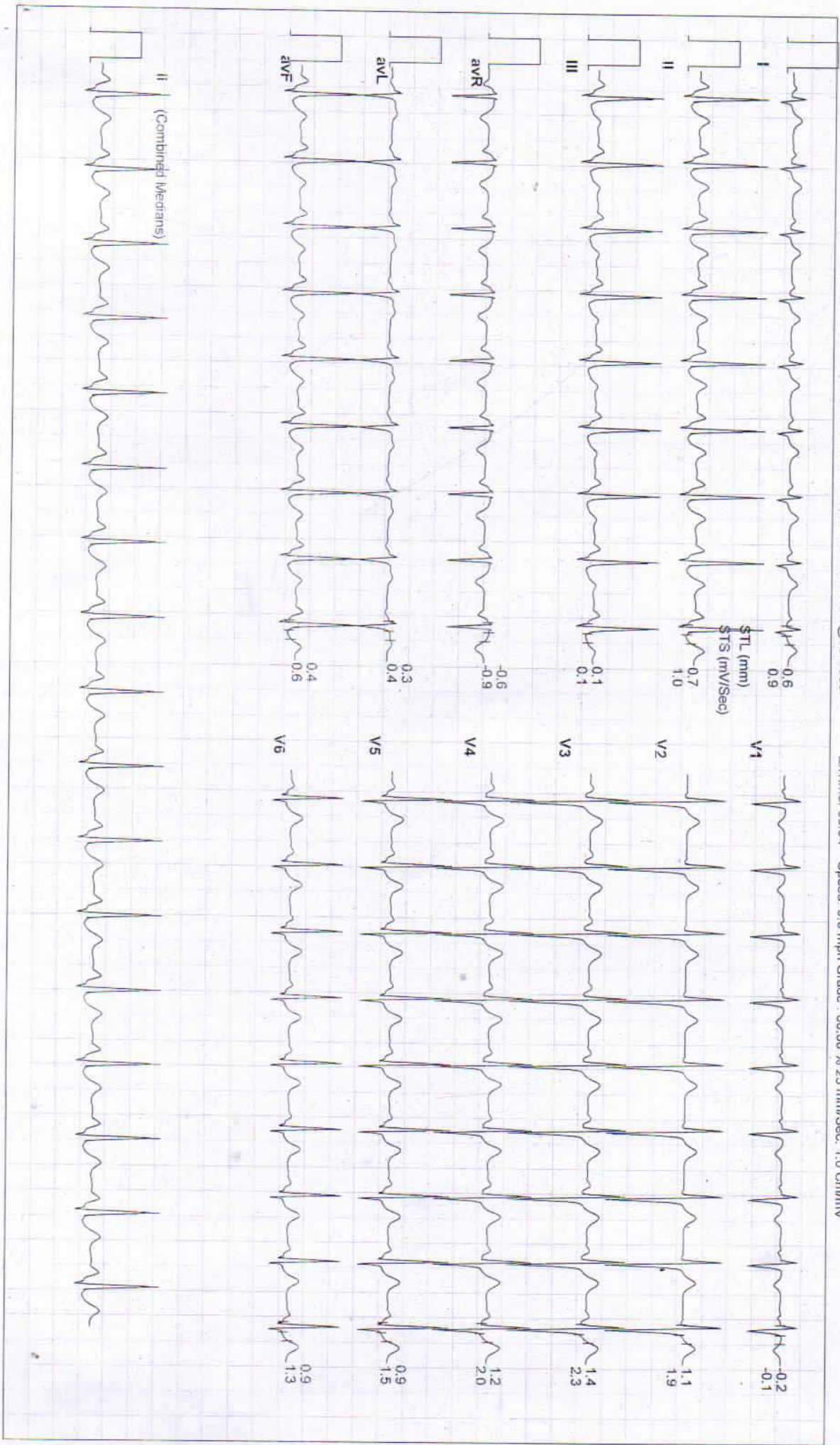





Date: 14 - 09 - 2024 METs : 1.0 HR : 98 Target HR : 54% of 183 BP : 130/80 Post J @80mSec EXTime: 06:04 Speed: 0.0 mph Grade : 00.00 % 25 mm/Sec. 1.0 Cm/mV

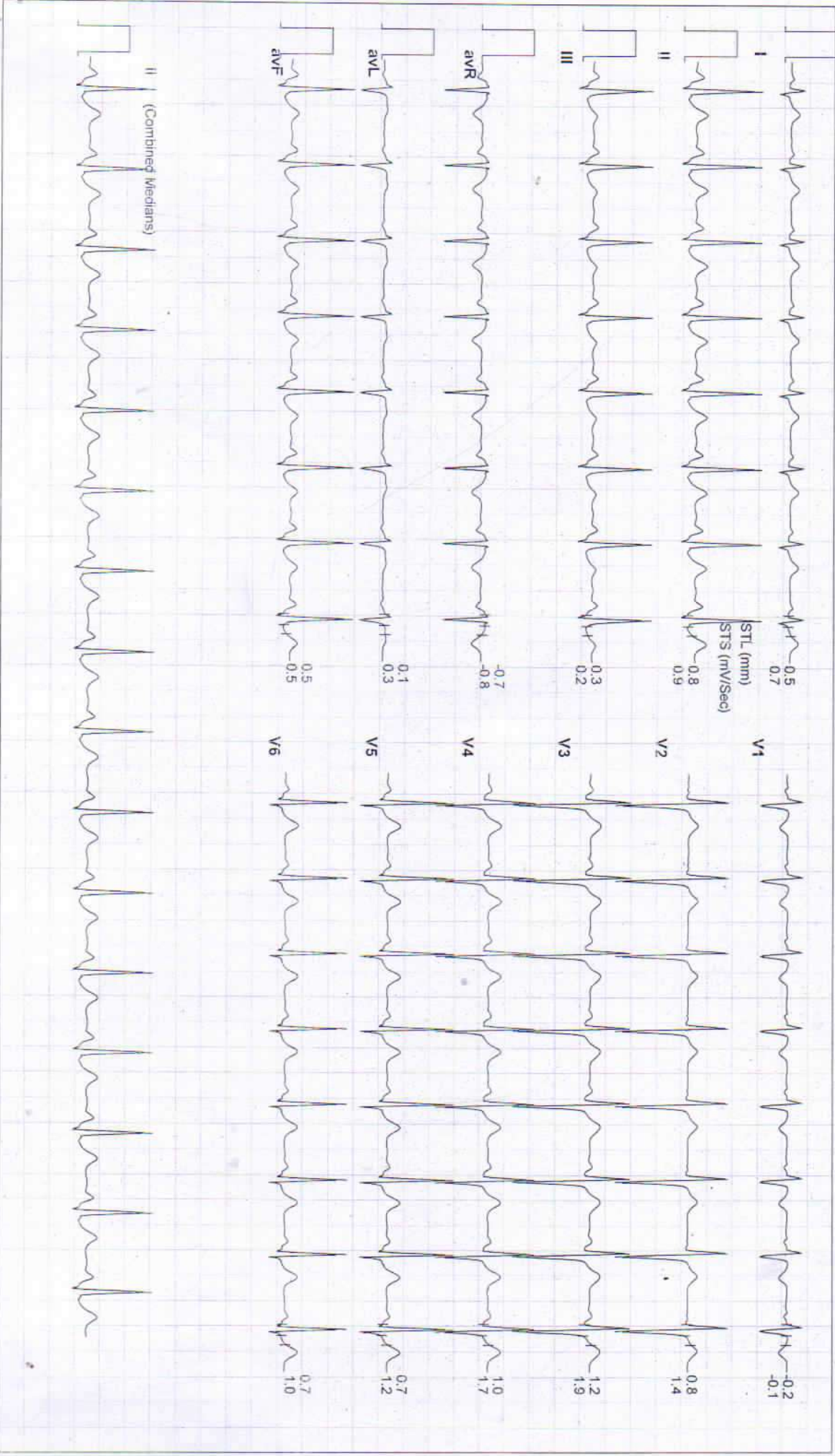



Date: 14 - 09 - 2024 METS : 1.0 HR : 99 Target HR : 54% of 183 BP : 128/78 Post J @80mSec  
 EXTime: 06:04 Speed: 0.0 mph Grade : 00.00 % 25 mm/Sec. 1.0 Cm/mv

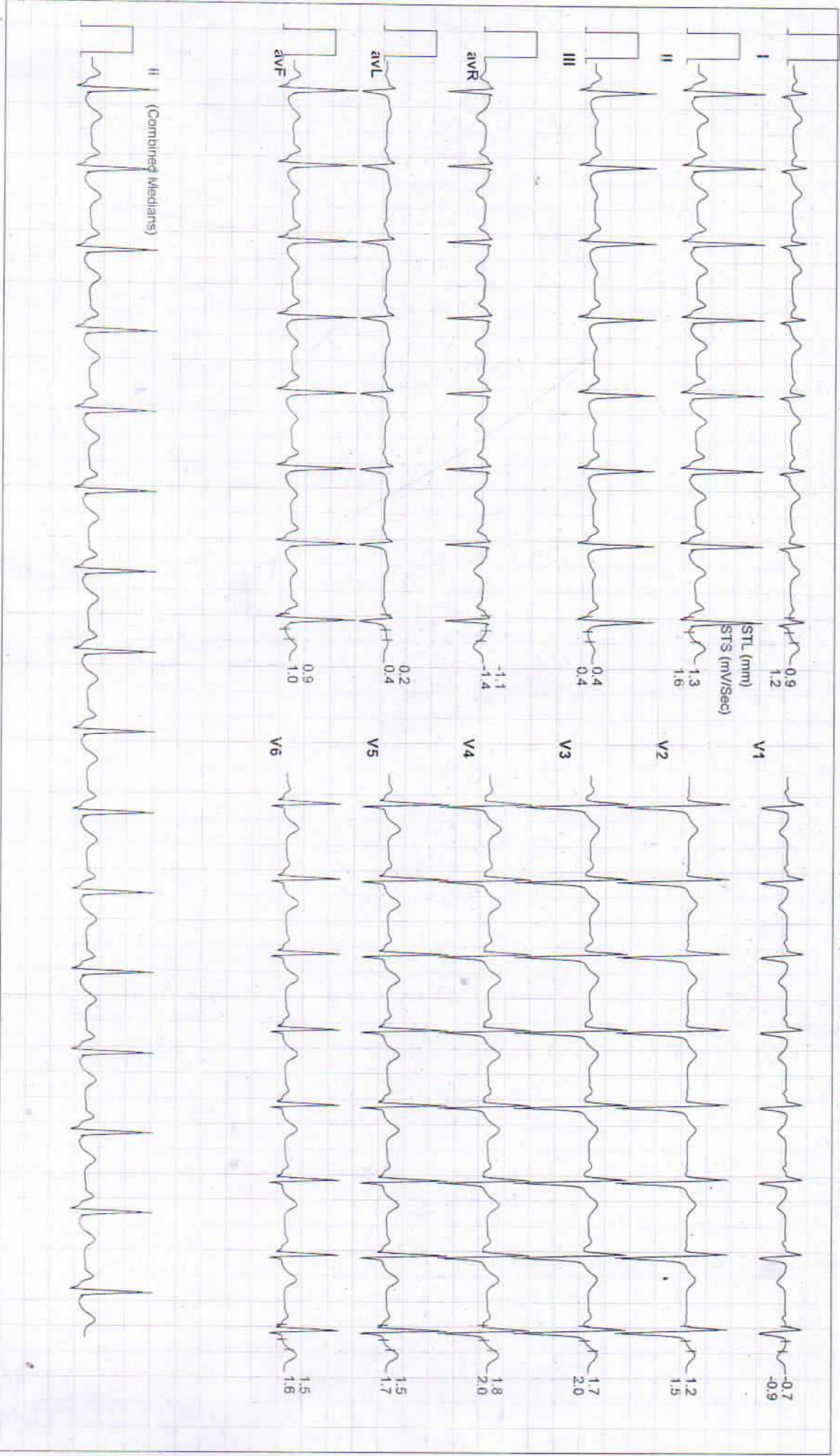





### Hematology Analysis Report

First Name: ROHIT PUROHIT Sample Type: Sample ID: 30  
 Last Name: Department: Test Time: 15/09/2024 15:34  
 Gender: Male Med Rec. No.: Diagnosis:  
 Age: 37 Year

Parameter	Result	Ref. Range	Unit
1 WBC	6.75	4.00-10.00	10 <sup>3</sup> /uL
2 Neu%	51.1	50.0-70.0	%
3 Lym%	38.3	20.0-40.0	%
4 Mon%	4.0	3.0-12.0	%
5 Eos%	6.0 H	0.5-5.0	%
6 Bas%	0.6	0.0-1.0	%
7 Neu#	3.44	2.00-7.00	10 <sup>3</sup> /uL
8 Lym#	2.59	0.80-4.00	10 <sup>3</sup> /uL
9 Mon#	0.27	0.12-1.20	10 <sup>3</sup> /uL
10 Eos#	0.41	0.02-0.50	10 <sup>3</sup> /uL
11 Bas#	0.04	0.00-0.10	10 <sup>3</sup> /uL
12 RBC	4.77	3.50-5.50	10 <sup>6</sup> /uL
13 HGB	11.2	11.0-16.0	g/dL
14 HCT	41.1	37.0-54.0	%
15 MCV	86.2	80.0-100.0	fL
16 MCH	23.4 L	27.0-34.0	pg
17 MCHC	27.2 L	32.0-36.0	g/dL
18 RDW-CV	14.0	11.0-16.0	%
19 RDW-SD	49.7	35.0-56.0	fL
20 PLT	196	100-300	10 <sup>3</sup> /uL
21 MPV	10.5	6.5-12.0	fL
22 PDW	15.1	9.0-17.0	fL
23 PCT	0.206	0.108-0.282	%
24 P-LCR	41.5	11.0-45.0	%
25 P-LCC	81	30-90	10 <sup>3</sup> /uL

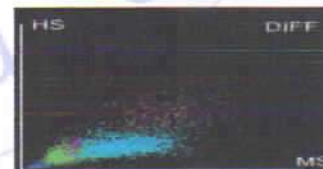
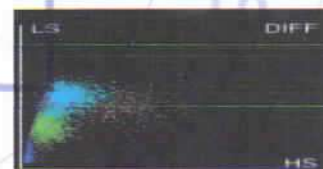
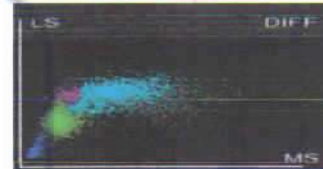
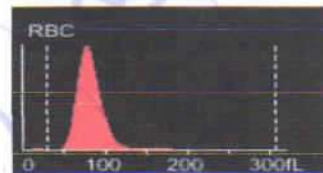
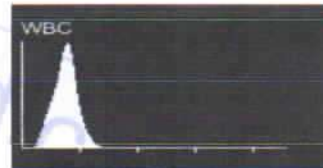

Dr. Mamta Khuteta  
M.D. (Path.)  
RMC No. : 4720/16260

Submitter: Operator: admin Approver:  
 Draw Time: 15/09/2024 15:33 Received Time: 15/09/2024 15:33 Validated Time:  
 Report Time: 15/09/2024 15:39 Remarks:

\*The Report is responsible for this sample only. If you have any questions, please contact us in 24 hours



THIS REPORT IS NOT VALID FOR MEDICO LEGAL PURPOSE







# RAJSTHANI DIAGNOSTIC & MRI CENTRE



FULLY COMPUTERISED PATHOLOGY LABORATORY

MRI CT SCAN TMT SONOGRAPHY X-RAY ECG MAMOGRAPHY

NABL CERTIFICATE NO. MC-5346

Patient Name: <b>ROHIT PUROHIT</b>		Registered on : 14-09-2024 11:08 AM
Sr. No. : 10168		Collected On : 14-09-2024 11:08 AM
Patient ID No.: 9701		Received On : 14-09-2024 11:08 AM
Age : 37 Gender : MALE		Reported On : 15-09-2024 03:07 PM
Ref. By Dr : MEDI-WHEEL HEALTH CHECKUP		Bar Code
		LIS Number 5 7 1 9

## LIPID PROFILE COMPLETE

Test Name	Observed Values	Units	Reference Intervals
Cholesterol ( Method : CHOD-PAP )	146.00	mg/dL	Adults- Desirable: <200 Borderline: 200-239 High: >239 Children- Desirable: <170 Borderline: 170-199 High: >199
HDL Cholesterol	45.00	mg/dL	35--88
Triglycerides ( Method : GPO )	152.00	mg/dL	Recommended triglycerides levels for adults: Normal: <161 High: 161-199 Hypertriglycerdemic: 200-499 Very high:>499
LDL Cholesterol	70.60	mg/dL	0--150
VLDL Cholesterol	30.40	mg/dL	0--35
TC/HDL Cholestrol Ratio	3.24	Ratio	2.5--5
LDL/HDL Ratio	1.57	Ratio	1.5--3.5

## HAEMATOLOGY

Test Name	Observed Values	Units	Reference Intervals
ESR (Erythrocyte Sedimentation Rate)	10	mm/hr	20
BLOOD GROUPING (ABO & Rh )	A+ Positive		

*Ashish Sethi*

Dr. Ashish Sethi  
Consultant Biochemist



TECHNOLOGIST

*Mamta Khulela*  
Dr. Mamta Khulela  
M.D. (Path.)  
DMC No. 147



PATHOLOGIST

This Reports is Not Valid For MEDICO LEGAL PURPOSE not our responsibility.  
\* No part of this report should be reproduced for any purpose. Interpret result after considering Age,sex effect of drug and other relevant factor.

**B-110, Indra Nagar, Jhunjhunu (Raj.) Ph. No. 01592-294977**





# RAJASTHANI DIAGNOSTIC & MRI CENTRE



FULLY COMPUTERISED PATHOLOGY LABORATORY

MRI CT SCAN TMT SONOGRAPHY X-RAY ECG MAMOGRAPHY

NABL CERTIFICATE NO. MC-5346

Patient Name: **ROHIT PUROHIT**  
Sr. No. : 10168  
Patient ID No.: 9701  
Age : 37 Gender : MALE  
Ref. By Dr : MEDI-WHEEL HEALTH CHECKUP



Registered on : 14-09-2024 11:08 AM  
Collected On : 14-09-2024 11:08 AM  
Received On : 14-09-2024 11:08 AM  
Reported On : 15-09-2024 03:07 PM  
Bar Code  
LIS Number 5 7 1 9

## HAEMATOLOGY

### HbA1c(Glycosylated hemoglobin)

Test Name	Observed Values	Units	Reference Intervals
HbA1c(Glycosylated hemoglobin)	5.20	%	< 6.50 Non-Diabetic 6.50 - 7.00 Very Good Control 7.10 - 8.00 Adequate Control 8.10 - 9.00 Suboptimal Control 9.10 - 10.00 Diabetic Poor Control > 10.00 Very Poor Control
eAG (Estimated Average Glucose)	102.54	mg/dL	
eAG (Estimated Average Glucose)	5.69	mmol/L	

Method : Fluorescence Immunoassay Technology

Sample Type : EDTA Blood

Test Performed by:-  
Fully Automated (EM 200 ) ERBA MANNHEIM.

#### Remarks :

Glycosylated Hemoglobin Testing is Recommended for both (a) Checking Blood Sugar Control in People who might be Pre-Diabetic. (b) Monitoring Blood Sugar Control in patients in more elevated levels, termed Diabetes Mellitus. The American Diabetic Association suggests that the Glycosylated Hemoglobin Test be Performed atleast Two Times in Year in Patients with Diabetes that are meeting Treatment Goals (and That have stable glycemic Control) and Quarterly in Patients with Diabetes whos therapy has changed or that are not meeting Glycemic Goals.

Glycosylated Hemoglobin measurement is not appropriate where there has been change in diet or Treatment within 6 Weeks. Hence people with recent Blood Loss, Hemolytic Anemia, or Genetic Differences in the Hemoglobin Molecule (Hemoglobinopathy) such as Sickle-cell Disease and other Conditions, as well as those that have donated Blood recently, are not suitable for this Test.

*Ashish Sethi*  
Dr. Ashish Sethi  
Consultant Biochemist



TECHNOLOGIST

*Namta Khutela*  
Dr. Namta Khutela  
M.D (Path.)  
DMC No. : 47



PATHOLOGIST

\*This Reports is Not Valid For THIS REPORT IS NOT VALID FOR MEDICO LEGAL PURPOSE not our responsibility.  
\* No part of this report should be reproduced for any purpose. Interpret result after considering Age,sex effect of drug and other relevant factor.

**B-110, Indra Nagar, Jhunjhunu (Raj.) Ph. No. 01592-294977**





# RAJASTHANI DIAGNOSTIC & MRI CENTRE



FULLY COMPUTERISED PATHOLOGY LABORATORY

MRI CT SCAN TMT SONOGRAPHY X-RAY ECG MAMOGRAPHY

NABL CERTIFICATE NO. MC-5346

Patient Name: **ROHIT PUROHIT**  
Sr. No. : 10168  
Patient ID No.: 9701  
Age : 37 Gender : MALE  
Ref. By Dr : MEDI-WHEEL HEALTH CHECKUP



Registered on : 14-09-2024 11:08 AM  
Collected On : 14-09-2024 11:08 AM  
Received On : 14-09-2024 11:08 AM  
Reported On : 15-09-2024 03:07 PM  
Bar Code  
LIS Number 5 7 1 9

## BIO-CHEMISTRY

Test Name	Observed Values	Units	Reference Intervals
Glucose Fasting (Method: GOD-POD)	93.00	mg/dL	Glucose Fasting Cord: 45-96 New born, 1d: 40 -60 New born, >1d: 50-80 Child: 60-100 Adult: 74-100 >60 Y: 82-115 >90 Y: 75-121
BUN (Blood Urea Nitrogen)	13.41	mg/dL	7.0--18.0

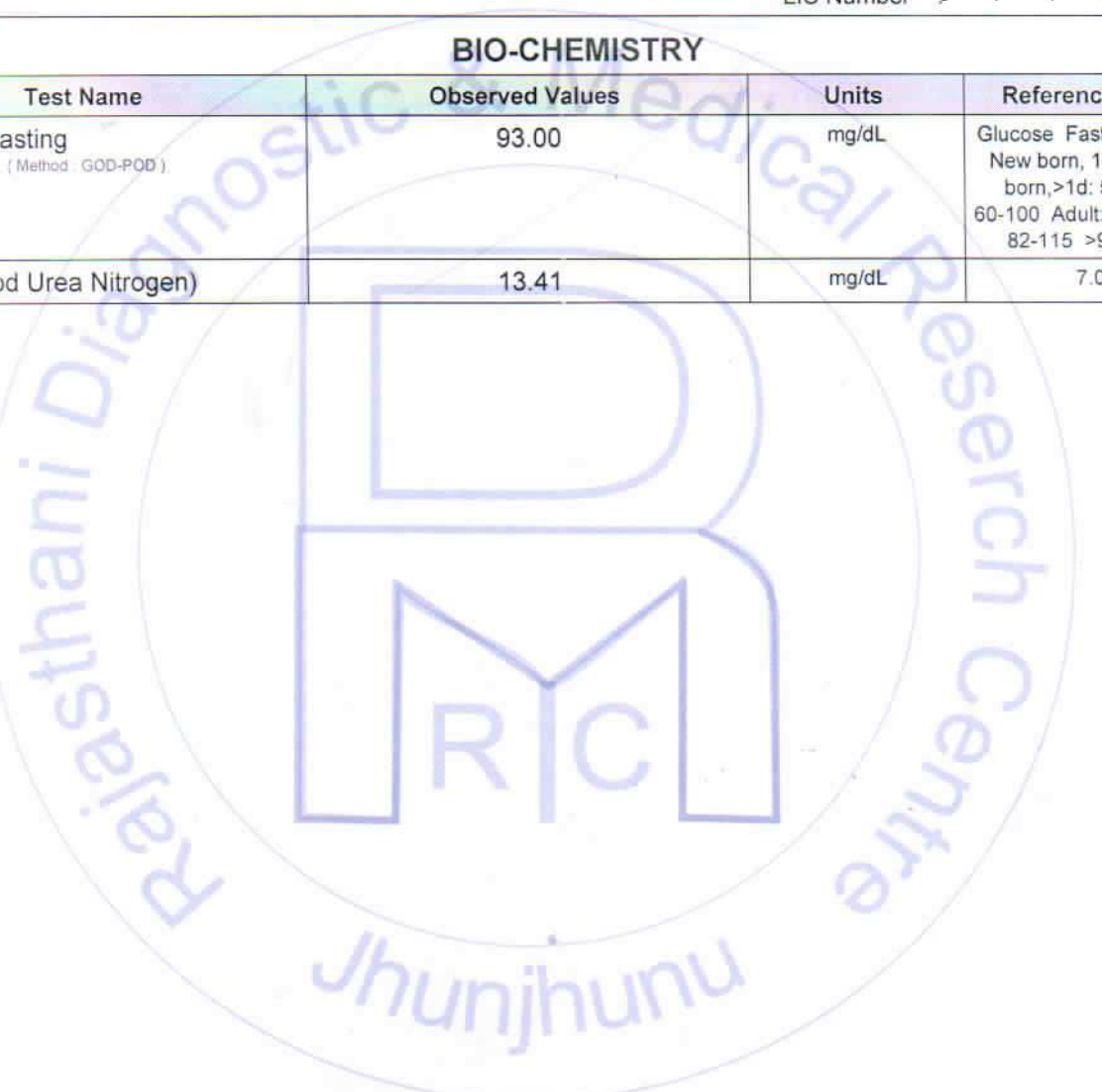

*Ashish Sethi*  
Dr. Ashish Sethi  
Consultant Biochemist



TECHNOLOGIST

*Kamla Khulela*  
Dr. Kamla Khulela  
M.D. (Path.)  
DMC No. : 4710000000



PATHOLOGIST

This Reports is Not Valid For MEDICO LEGAL PURPOSE not our responsibility.  
No part of this report should be reproduced for any purpose. Interpret result after considering Age, sex effect of drug and other relevant factor.

**B-110, Indra Nagar, Jhunjhunu (Raj.) Ph. No. 01592-294977**





# RAJASTHANI DIAGNOSTIC & MRI CENTRE



FULLY COMPUTERISED PATHOLOGY LABORATORY

MRI CT SCAN TMT SONOGRAPHY X-RAY ECG MAMOGRAPHY

NABL CERTIFICATE NO.  
MC-5346

Patient Name: **ROHIT PUROHIT**  
Sr. No. : **10168**  
Patient ID No.: **9701**  
Age : **37** Gender : **MALE**  
Ref. By Dr : **MEDI-WHEEL HEALTH CHECKUP**



Registered on : **14-09-2024 11:08 AM**  
Collected On : **14-09-2024 11:08 AM**  
Received On : **14-09-2024 11:08 AM**  
Reported On : **15-09-2024 03:07 PM**  
Bar Code  
LIS Number **5 7 1 9**

## BIO-CHEMISTRY KIDNEY FUNCTION TEST

Test Name	Observed Values	Units	Reference Intervals
Blood Urea ( Method : Urease-GLDH )	26.01	mg/dL	Adults Women < 50 years : 13-40 Women > 50 years : 21-43 Men < 50 years : 19-45 Men > 50 years : 18-55 Children 1-3 years : 11-36 4-13 years : 15-36 13-19 years : 18-45
Creatinine ( Method : Enzymatic Creatininase )	0.96	mg/dL	0.6-1.30
Calcium	9.88	mg/dL	8.5-11
Uric Acid ( Method : Uricase-POD )	4.16	mg/dL	2.4-7.2

*Ashish Sethi*  
Dr. Ashish Sethi  
Consultant Biochemist



TECHNOLOGIST

*Kamta Khule*  
Dr. Kamta Khule  
M.D (Path)  
SNC No.: AT...



PATHOLOGIST

This Reports is Not Valid For Medico Legal Purpose of our responsibility.

\* No part of this report should be reproduced for any purpose. Interpret result after considering Age,sex effect of drug and other relevant factor.

**B-110, Indra Nagar, Jhunjhunu (Raj.) Ph. No. 01592-294977**



# RAJASTHANI DIAGNOSTIC & MRI CENTRE

FULLY COMPUTERISED PATHOLOGY LABORATORY



MRI CT SCAN TMT SONOGRAPHY X-RAY ECG MAMOGRAPHY

NABL CERTIFICATE NO.  
MC-5346

Patient Name: <b>ROHIT PUROHIT</b> Sr. No. : <b>10168</b> Patient ID No.: <b>9701</b> Age : <b>37</b> Gender : <b>MALE</b> Ref. By Dr : <b>MEDI-WHEEL HEALTH CHECKUP</b>		Registered on : <b>14-09-2024 11:08 AM</b> Collected On : <b>14-09-2024 11:08 AM</b> Received On : <b>14-09-2024 11:08 AM</b> Reported On : <b>15-09-2024 03:07 PM</b> Bar Code LIS Number <b>5 7 1 9</b>
--	---	--

## BIO-CHEMISTRY Liver Function Test

Test Name	Observed Values	Units	Reference Intervals
SGOT/AST(Tech.: -UV Kinetic)	31.01	U/L	5-40
SGPT/ALT(Tech.: -UV Kinetic)	29.00	U/L	5-40
Bilirubin(Total) (Method: Diazo)	0.98	mg/dL	Adults: 0-2, Cord < 2 Newborns, premature 0-1 day : 1-8, 1-2 days : 6-12, 3-5 days : 10-14 Newborns, full term 0-1 day: 2-6, 1-2 days : 6-10, 3-5 days : 4-8
Bilirubin(Direct)	0.22	mg/dL	0-0.3
Bilirubin(Indirect)	0.76	mg/dL	0.1-1.0
Total Protein (Method: BIURET Method)	7.03	g/dL	Adults : 6.4 - 8.3 Premature : 3.6 - 6.0 Newborn : 4.6 - 7.0 1 Week : 4.4 - 7.6 7-12 months : 5.1 - 7.3 1-2 Years : 5.6 - 7.5 > 2 Years : 6.0 - 8.0
Albumin(Tech.: -BCG) (Method: BCG)	3.90	gm/dL	0-4 days: 2.8-4.4 4d-14 yrs: 3.8-5.4 14y-18y : 3.2-4.5 Adults 20-60 yrs: 3.5-5.2 60-90 yrs: 3.2-4.6
Globulin(CALCULATION)	3.13	gm/dL	2.5-4.5
A/G Ratio(Tech.: -Calculated)	1.25		1.2 -- 2.5
Alkaline Phosphatase(Tech.: -Pnp Amp Kinetic)	216.08	U/L	108-306

*Ashish Sethi*

Dr. Ashish Sethi  
Consultant Biochemist



TECHNOLOGIST

*Kamla Khute*  
Dr. Kamla Khute  
M.D. (Path.)  
RMC No. : 471



PATHOLOGIST

This Reports is Not Valid For Medico Legal Purpose of our responsibility.

No part of this report should be reproduced for any purpose. Interpret result after considering Age, sex effect of drug and other relevant factor.

**B-110, Indra Nagar, Jhunjhunu (Raj.) Ph. No. 01592-294977**





# RAJASTHANI DIAGNOSTIC & MRI CENTRE



FULLY COMPUTERISED PATHOLOGY LABORATORY

MRI CT SCAN TMT SONOGRAPHY X-RAY ECG MAMOGRAPHY

NABL CERTIFICATE NO.  
MC-5346

Patient Name: <b>ROHIT PUROHIT</b>		Registered on : <b>14-09-2024 11:08 AM</b>
Sr. No. : <b>10168</b>		Collected On : <b>14-09-2024 11:08 AM</b>
Patient ID No.: <b>9701</b>		Received On : <b>14-09-2024 11:08 AM</b>
Age : <b>37</b> Gender : <b>MALE</b>		Reported On : <b>15-09-2024 03:07 PM</b>
Ref. By Dr : <b>MEDI-WHEEL HEALTH CHECKUP</b>		Bar Code
		LIS Number <b>5 7 1 9</b>

## THYROID HORMONES T3,T4,TSH (THYROID PROFILE)

Test Name	Observed Values	Units	Reference Intervals
T3 (Total Triiodothyronine)	1.11	ng/ML	0.6 - 1.8 ng/ML
T4 (TotalThyroxine)	11.37	µg/dL	4.60-12.50 µg/dL
TSH (Thyroid Stimulating Hormone)	1.39	µIU/mL	0.35--5.50

Sample Type : **Serum**

Test Performed by:-

Fully Automated Chemi Luminescent Immuno Assay (**ARCHITECT- i1000 PLUS**) Abbott USA

Remarks :

Primary malfunction of the Thyroid gland may result in excessive (hyper) or Low (hypo) release of T3 or T4. In addition, as TSH directly affect thyroid function, malfunction of the pituitary or the hypothalamus influences the thyroid gland activity.

Disease in any portion of the thyroid-pituitary-hypothalamus system may influence the level of T3 and T4 in the blood, in Primary Hypothyroidism, TSH levels are significantly elevated, while in secondary and tertiary hypothyroidism, TSH levels may be low. In addition, in Euthyroid sick syndrome, multiple alterations in serum thyroid function test findings have been recognized.

*Ashish Sethi*

Dr. Ashish Sethi  
Consultant Biochemist



TECHNOLOGIST

*Mamta Khute*  
Dr. Mamta Khute  
M.D. (Path.)  
SNC No. : 4710



PATHOLOGIST

This Reports is Not Valid For M... THIS REPORT IS NOT VALID FOR MEDICO LEGAL PURPOSE not our responsibility.

\* No part of this report should be reproduced for any purpose. Interpret result after considering Age,sex effect of drug and other relevant factor.

**B-110, Indra Nagar, Jhunjhunu (Raj.) Ph. No. 01592-294977**





# RAJASTHANI DIAGNOSTIC & MRI CENTRE



FULLY COMPUTERISED PATHOLOGY LABORATORY

MRI CT SCAN TMT SONOGRAPHY X-RAY ECG MAMOGRAPHY

NABL CERTIFICATE NO. MC-5346

Patient Name: <b>ROHIT PUROHIT</b>		Registered on : <b>14-09-2024 11:08 AM</b>
Sr. No. : <b>10168</b>		Collected On : <b>14-09-2024 11:08 AM</b>
Patient ID No.: <b>9701</b>		Received On : <b>14-09-2024 11:08 AM</b>
Age : <b>37</b> Gender : <b>MALE</b>		Reported On : <b>15-09-2024 03:07 PM</b>
Ref. By Dr : <b>MEDI-WHEEL HEALTH CHECKUP</b>		Bar Code
		LIS Number <b>5 7 1 9</b>

## URINE EXAMINATION URINE COMPLETE

Test Name	Observed Values	Units	Reference Intervals
<b>PHYSICAL</b>			
Quantity	20	ml	
Colour	Pale Yellow		
Appearance / Transparency	Clear		
Specific Gravity	1.020		
PH	6.0		4.5--6.5
<b>CHEMICAL</b>			
Reaction	Acidic		
Albumin	TRACE		0-4 days:2.8-4.4 4d-14 yrs: 3.8-5.4 14y-18y : 3.2-4.5 Adults 20-60 yrs. 3.5-5.2 60-90 yrs. 3.2-4.6
Urine Sugar	Nil		
<b>MICROSCOPIC</b>			
Red Blood Cells	Nil	/h.p.f.	
Pus Cells	3--5	/h.p.f.	
Epithelial Cells	1--2	/h.p.f.	
Crystals	Nil	/h.p.f.	
Casts	Nil	/h.p.f.	
Bactria	Nil	/h.p.f.	
Others	Nil	/h.p.f.	
Test Name	Observed Values	Units	Reference Intervals
URINE SUGAR FASTING	Nil		

<<< END OF REPORT >>>

>>> Results relate only to the sample as received. Kindly correlate with clinical condition. <<<

Note: This report is not valid for medico legal purposes.

*Ashish Sethi*  
Dr. Ashish Sethi  
Consultant Biochemist



TECHNOLOGIST

*Namita Khutela*  
Dr. Namita Khutela  
M.D. (Path.)  
BMC No.: 47



PATHOLOGIST

This Reports is Not Valid For MEDICO LEGAL PURPOSE not our responsibility.

\* No part of this report should be reproduced for any purpose. Interpret result after considering Age,sex effect of drug and other relevant factor.

**B-110, Indra Nagar, Jhunjhunu (Raj.) Ph. No. 01592-294977**