

LETTER OF APPROVAL / RECOMMENDATION

To,

The Coordinator,
Mediwheel (Arcofemi Healthcare Limited)
Helpline number: 011- 41195959

Dear Sir / Madam,

Sub: Annual Health Checkup for the employees of Bank of Baroda

This is to inform you that the following employee wishes to avail the facility of Cashless Annual Health Checkup provided by you in terms of our agreement.

PARTICULARS	EMPLOYEE DETAILS
NAME	MR. NATH SAMEER
EC NO.	111741
DESIGNATION	RISK MANAGEMENT
PLACE OF WORK	VARANASI,RO VARANASI
BIRTHDATE	12-11-1990
PROPOSED DATE OF HEALTH CHECKUP	10-02-2024
BOOKING REFERENCE NO.	23M111741100088804E

This letter of approval / recommendation is valid if submitted along with copy of the Bank of Baroda employee id card. This approval is valid from **07-02-2024** till **31-03-2024** The list of medical tests to be conducted is provided in the annexure to this letter. Please note that the said health checkup is a **cashless facility** as per our tie up arrangement. We request you to attend to the health checkup requirement of our employee and accord your top priority and best resources in this regard. The EC Number and the booking reference number as given in the above table shall be mentioned in the invoice, invariably.

We solicit your co-operation in this regard.

Yours faithfully,

Sd/-

Chief General Manager
HRM Department
Bank of Baroda

(Note: This is a computer generated letter. No Signature required. For any clarification, please contact Mediwheel (Arcofemi Healthcare Limited))

Reg. No.

Date :

Blood Urine Stool Vaccine ECG 2D Echo TMT X-Ray PFT Audio USG OPT Dr.

Employee's Name : Amitabh Lakshani

Blood Group : B+ve

Age/Sex : male 40/y

Contact No. : 9967094429

With Glass / Without Glasses

	Rt.	Lt.
NEAR	+16	+16
DISTANT	616	616
COLOUR VISION	(N)	(N)

PHYSIOLOGIC PARAMETERS :

Ht. (Cms.)	Wt. (Kgs.)	BMI
168	105.6	

COMPLAINTS : (Specify if any)
No any specific

PAST HISTORY : /NO

FAMILY HISTORY : /NO

SURGICAL HISTORY : /NO

PERSONAL HISTORY (Addiction if any)
 Chronic / Frequent / Occasional : /NO
 Smoker / Tobacco Chewer / Alcoholic : /NO

GENERAL EXAMINATION SpO2 - 99%

Pulse (Min) : <u>97</u>	BP (mm Hg) : <u>120/90</u>
R.R. (Min) : <u>22/min</u>	Temp. : <u>36.6</u>
Pallor : <u>NO</u>	Icterus : <u>NO</u>
Clubbing : <u>N</u>	

ENT EXAMINATION (Specify if Abnormal)

Ear	Nose	Tongue
Teeth	Tonsils	Gums

SYSTEMIC EXAMINATION

LOCOMOTOR SYSTEM	<u>NO</u>
RESPIRATORY SYSTEM	
CARDIOVASCULAR SYSTEM	
CENTRAL NERVOUS SYSTEM	
ABDOMEN	
GENITAL SYSTEM	
MUSCULOSKELETAL SYSTEM	

PFT	MEANS	PRED	% PRED
SVC			
FVC			
FEV1 / FVC			
Remark			

Audiometry	Frequency in Hz					
	500	1000	2000	4000	6000	8000
Right Ear						
Left Ear						
Remark						

DOCTOR SIGNATURE 

SIDDHIVINAYAK HOSPITAL
 Reg. No. TMC/ZONE-C/386
 THANE WEST

At present pt is clinically fit.



Shloka
Divine Magic of healing
DIAGNOSTIC CENTRE

Patient ID.	PAT000354	Name	ASHISH LAKHANI	Sex/Age	M/040Y
Date	18-08-2024	Ref by	SIDDHIVINAYAK HOSPITAL	CHEST PA, CHEST	

RADIOGRAPH OF CHEST PA VIEW

FINDINGS :-

The lungs on either side show equal translucency.
The peripheral pulmonary vasculature is normal.
No focal lung lesion is seen.
Bilateral CP angles are normal.
Both hila are normal in size, have equal density, and bear normal relationships.
The heart and trachea are central in position and no mediastinal abnormality is visible.
The cardiac size is normal.
The domes of the diaphragms are normal in position and show a smooth outline.

IMPRESSION :-

- No significant abnormality detected.

ADVICE :- Clinical correlation and follow up.

Dr. MANISH JOSHI
MBBS, DMRE
CONSULTANT RADIOLOGIST
Reg.no.2018041145

Disclaimer - It is an online interpretation of medical imaging based on clinical data. All modern machines/procedures have their own limitation. If there is any clinical discrepancy, this investigation may be repeated or reassessed by other tests. Patients identification in online reporting is not established, so in no way can this report be utilized for any medico legal purpose. Any error in typing should be corrected immediately.

SHLOKA DIAGNOSTIC CENTRE

Venture of Vedant Multi-speciality Hospital and Institute

📍 Gate No, S-2, Vedant Commercial Complex, Vartak Nagar, Thane (W), 400 606.

☎ 022-6848 4848 📞 8097370719 ✉ info@sholkahospital.com

ID: 1629

17-08-2024 10:21:17 AM

Diagnosis Information:

Ashish Lakhuri

Female 40 Years

HR : 81 bpm

Sinus Rhythm
Normal ECG

BP-120/90

HT: 168 WTI 105.6

SpO2- 90 PR- 97

P : 87 ms
PR : 148 ms
QRS : 74 ms
QT/QTcBz : 355/413 ms
P/QRS/T : 45/22/48 °
RV5/SV1 : 1275/0.842 mV

Report Confirmed

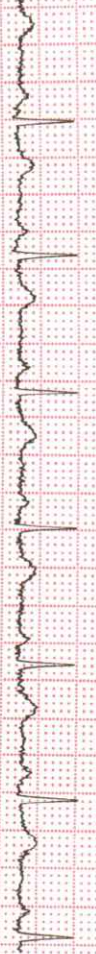
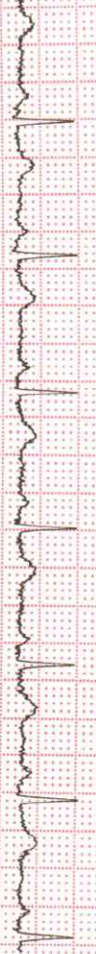
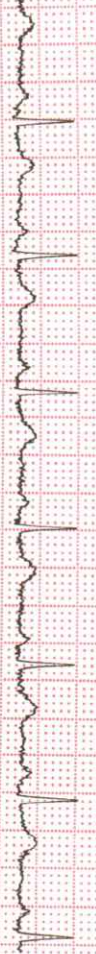
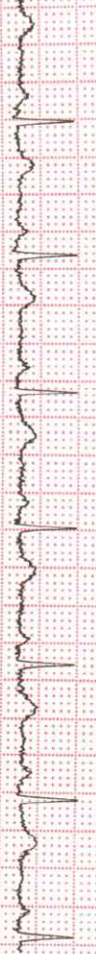
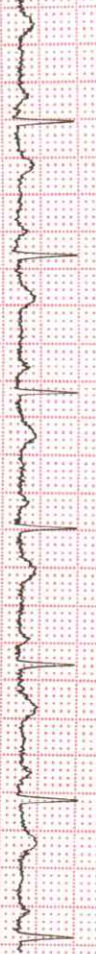
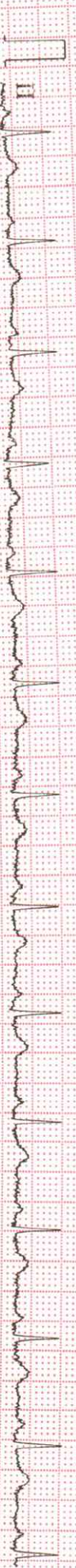

0.15-45Hz AC50 25mm/s 10mm/mV 2*50s+1r V2.21 SEMIP V1.92 Siddhivinayak Hospital



UNIVERSAL DIAGNOSTIC CENTRE

S3/57, Vedant Complex, Pokharan Road No. 1, Vartak Nagar, Thane (W) 400 606.
Contact No: 022 47488444 / +91 9930081525. Email: udcpath@gmail.com



11252 170824

Name : MR. ASHISH LAKHANI

LABID : 11252

Sample Collection : 17/08/2024 17:38

Age : 40 Yrs. Sex : M

Sample Received : 17/08/2024 17:38

Ref. By : SIDDHIVINAYAK HOSPITAL (APOLLO)

Report Released : 17/08/2024 19:54

Sent By : UNIVERSAL DIAGNOSTIC CENTRE

FASTING AND POSTPRANDIAL PLASMA GLUCOSE

Test	Result	Unit	Biological Ref. Range
Fasting Plasma Glucose Method: Hexokinase	: 98.99	mg/dl	70-110 mg/dl
Fasting Urine Glucose	: Absent		Absent
Fasting Urine Ketone	: Absent		Absent
Post Prandial Plasma Glucose (2 Hrs.after lunch)	: 126.80	mg/dl	70 to 140 mg/dl
PP Urine Glucose	: Sample Not Received		
PP Urine Ketone	: Sample Not Received		
Method : Glucose Oxidase Peroxidase (GOD/POD)			

AS PER AMERICAN DIABETES ASSOCIATION 2010 UPDATE

FASTING GLUCOSE LEVEL-

- Normal glucose tolerance : 70-110 mg/dl
- Impaired Fasting glucose (IFG) : 110-125 mg/dl
- Diabetes mellitus : ≥ 126 mg/dl POSTPRANDIAL/POST GLUCOSE (75 grams)
- Normal glucose tolerance : 70-139 mg/dl - Impaired glucose tolerance : 140-199 mg/dl
- Diabetes mellitus : ≥ 200 mg/dl CRITERIA FOR DIAGNOSIS OF DIABETES MELLITUS - Fasting plasma glucose ≥ 126 mg/dl - Classical symptoms +Random plasma glucose ≥ 200 mg/dl
- Plasma glucose ≥ 200 mg/dl (2 hrs after 75 grams of glucose)
- Glycosylated haemoglobin $> 6.5\%$ ***Any positive criteria should be tested on subsequent day with same or other criteria.

BIOCHEMISTRY TEST DONE ON MERILYZER CLINIQUANT BIOCHEMISTRY ANALYZER

(Collected At: 17/08/2024 17:38:16, Received At: 17/08/2024 17:38:16, Reported At: 17/08/2024 19:54:00)



Checked By -

Preeti Jaiswar
Senior Technician
ADMLT



Dr. Shobha Shetty
M.D. (PATH.)
Reg No : MMC89971

**Sample has been collected outside the laboratory. The results pertain to the sample received.



UNIVERSAL DIAGNOSTIC CENTRE

S3/57, Vedant Complex, Pokharan Road No. 1, Vartak Nagar, Thane (W) 400 606.
Contact No: 022 47488444 / +91 9930081525. Email: udcpath@gmail.com



11252 170824

Name : MR. ASHISH LAKHANI

LABID : 11252

Sample Collection : 17/08/2024 17:38

Age : 40 Yrs. Sex : M

Sample Received : 17/08/2024 17:38

Ref. By : SIDDHIVINAYAK HOSPITAL (APOLLO)

Report Released : 17/08/2024 19:54

Sent By : UNIVERSAL DIAGNOSTIC CENTRE

UREA CREAT RATIO (UCR)

Test	Result	Unit	Biological Ref. Range
Blood Urea Method: Urease UV/GLDH	: 32.60	mg/dl	10-50 mg/dl
Blood Urea Nitrogen	: 15.23	mg/dl	6-21 mg/dl
S. Creatinine Method: Modified Jaffe's	: 0.98	mg/dl	0.7-1.3 mg/dl
UREA / CREATININE RATIO	: 33.27		8.56 to 50.10

INTERPRETATION:

The principle behind this ratio is the fact that both urea (BUN) and creatinine are freely filtered by the glomerulus; however, urea reabsorbed by the tubules can be regulated (increased or decreased) whereas creatinine reabsorption remains the same (minimal reabsorption).

> 50.10 (Pre renal causes) : BUN reabsorption is increased. Urea is disproportionately elevated relative to creatinine in serum. This may be indicative of hypoperfusion of the kidneys due to heart failure or dehydration. Gastrointestinal bleeding or increased dietary protein can also increase the ratio.

8.56 - 50.10 (Post Renal causes or Normal) : Normal range. Can also be postrenal disease. BUN reabsorption is within normal limits.

< 8.56 (Intra Renal) : Renal damage causes reduced reabsorption of BUN, therefore lowering the Urea:Cr ratio. Decreased ratio indicates liver disease (due to decreased urea formation) or malnutrition.

(Collected At: 17/08/2024 17:38:16, Received At: 17/08/2024 17:38:16, Reported At: 17/08/2024 19:54:08)



Checked By -

Preeti Jaiswar
Senior Technician
ADMLT



Dr. Shobha Shetty
M.D. (PATH.)
Reg No : MMC89971

**Sample has been collected outside the laboratory. The results pertain to the sample received.



UNIVERSAL DIAGNOSTIC CENTRE

S3/57, Vedant Complex, Pokharan Road No. 1, Vartak Nagar, Thane (W) 400 606.
Contact No: 022 47488444 / +91 9930081525. Email: udcpath@gmail.com



11252 170824

Name : MR. ASHISH LAKHANI

LABID : 11252

Sample Collection : 17/08/2024 17:38

Age : 40 Yrs. Sex : M

Sample Received : 17/08/2024 17:38

Ref. By : SIDDHIVINAYAK HOSPITAL (APOLLO)

Report Released : 17/08/2024 19:54

Sent By : UNIVERSAL DIAGNOSTIC CENTRE

COMPLETE BLOOD COUNT

Test	Result	Unit	Reference Range
Haemoglobin	15.1	gm/dl	14.0-18.0 gm/dl
<u>RBC PARAMETERS</u>			
Total R.B.C. Count	4.70	mill/cumm	4.5-6.5 mill/cumm
PCV	40.2	%	40-54 %
MCV	85.5	fl	76-90 fl
MCH	32.1	Pg	27-32 Pg
MCHC	37.6	gm/dl	30-35 gm/dl
RDW	13.0	%	11-14.5 %
<u>WBC PARAMETERS</u>			
Total W.B.C. Count	7600	per cumm	4000-11000 per cumm
Neutrophils	62	%	40-75 %
Lymphocytes	31	%	20-40 %
Monocytes	05	%	0 - 10 %
Eosoniphils	02	%	0 - 6 %
Basophils	0	%	0-1 %
Band Forms	0	%	0 - 0 %
<u>PLATELET PARAMETERS</u>			
Platelet Count	353000	per cu.mm.	150000 - 450000 per cu.mm.
MPV	9.7	fL	3-12 fL

PERIPHERIAL SMEAR FINDINGS:

WBC Morphology : Normal
RBC Morphology : Normocytic, Normochromic
Platelets on Smear : Adequate on smear.

EDTA Sample Procesed On a Fully Automated 3-Part Analyzer H-360

(Collected At: 17/08/2024 17:38:16, Received At: 17/08/2024 17:38:16, Reported At: 17/08/2024 19:29:51)



Checked By -

Preeti Jaiswar
Senior Technician
ADMLT

Dr. Shobha Shetty
M.D. (PATH.)
Reg No : MMC89971

**Sample has been collected outside the laboratory. The results pertain to the sample received.



UNIVERSAL DIAGNOSTIC CENTRE

S3/57, Vedant Complex, Pokharan Road No. 1, Vartak Nagar, Thane (W) 400 606.
Contact No: 022 47488444 / +91 9930081525. Email: udcpath@gmail.com



11252 170824

Name : MR. ASHISH LAKHANI

LABID : 11252

Sample Collection : 17/08/2024 17:38

Age : 40 Yrs. Sex : M

Sample Received : 17/08/2024 17:38

Ref. By : SIDDHIVINAYAK HOSPITAL (APOLLO)

Report Released : 17/08/2024 19:54

Sent By : UNIVERSAL DIAGNOSTIC CENTRE

SERUM BILIRUBIN

Test	Result	Unit	Biological Ref. Range
S. Bilirubin (Total)	: 0.48	mg/dl	0-1.2 mg/dl
S. Bilirubin (Direct)	: 0.13	mg/dl	0-0.40 mg/dl
S. Bilirubin (Indirect)	: 0.35	mg/dl	0-0.55 mg/dl

(Collected At: 17/08/2024 17:38:16, Received At: 17/08/2024 17:38:16, Reported At: 17/08/2024 19:30:00)

----- End Of Report -----



Checked By -

Preeti Jaiswar
Senior Technician
ADMLT

Dr. Shobha Shetty
M.D. (PATH.)
Reg No : MMC89971

**Sample has been collected outside the laboratory. The results pertain to the sample received.



UNIVERSAL DIAGNOSTIC CENTRE

S3/57, Vedant Complex, Pokharan Road No. 1, Vartak Nagar, Thane (W) 400 606.
Contact No: 022 47488444 / +91 9930081525. Email: udcpath@gmail.com



11252 170824

Name : MR. ASHISH LAKHANI

LABID : 11252

Sample Collection : 17/08/2024 17:38

Age : 40 Yrs. Sex : M

Sample Received : 17/08/2024 17:38

Ref. By : SIDDHIVINAYAK HOSPITAL (APOLLO)

Report Released : 17/08/2024 19:54

Sent By : UNIVERSAL DIAGNOSTIC CENTRE

EXAMINATION OF URINE

Test	Result	Biological Ref. Range
PHYSICAL EXAMINATION		
QUANTITY (URINE) :	30 ML	
Colour :	Pale Yellow	
Appearance :	Clear	
Reaction (pH) :	5.5	4.5 - 8.0
Specific Gravity :	1.020	1.010 - 1.030
CHEMICAL EXAMINATION		
Protein :	Absent	Absent
Glucose :	Absent	Absent
Ketone :	Absent	Absent
Occult Blood :	Absent	Absent
Bilirubin :	Absent	Absent
Urobilinogen :	Absent	Normal
MICROSCOPIC EXAMINATION		
Epithelial Cells :	0 - 1 / hpf	
Pus cells :	3 - 4 / hpf	
Red Blood Cells :	Absent / hpf	
Casts :	Absent / lpf	Absent / lpf
Crystals :	Absent	Absent
OTHER FINDINGS		
Amorphous Deposits :	Absent	Absent
Yeast Cells :	Absent	Absent
Bacteria :	Absent	Absent
Mucus Threads :	Absent	
Spermatozoa :	Absent	

(Collected At: 17/08/2024 17:38:16, Received At: 17/08/2024 17:38:16, Reported At: 17/08/2024 19:54:14)

----- End Of Report -----



Checked By -

Preeti Jaiswar
Senior Technician
ADMLT

Dr. Shobha Shetty
M.D. (PATH.)
Reg No : MMC89971

**Sample has been collected outside the laboratory. The results pertain to the sample received.



UNIVERSAL DIAGNOSTIC CENTRE

S3/57, Vedant Complex, Pokharan Road No. 1, Vartak Nagar, Thane (W) 400 606.
Contact No: 022 47488444 / +91 9930081525. Email: udcpath@gmail.com



11252 170824

Name : MR. ASHISH LAKHANI

LABID : 11252

Sample Collection : 17/08/2024 17:38

Age : 40 Yrs. Sex : M

Sample Received : 17/08/2024 17:38

Ref. By : SIDDHIVINAYAK HOSPITAL (APOLLO)

Report Released : 17/08/2024 20:54

Sent By : UNIVERSAL DIAGNOSTIC CENTRE

BLOOD GROUP

Test	Result	Unit	Biological Ref. Range
ABO Group	: B		
RH Factor	: POSITIVE		

Slide agglutination test

Slide Agglutination Test

(Collected At: 17/08/2024 17:38:16, Received At: 17/08/2024 17:38:16, Reported At: 17/08/2024 20:54:43)

SERUM CREATININE

Test	Result	Unit	Biological Ref. Range
S. Creatinine	: 0.98	mg/dl	0.7-1.3 mg/dl

Method: Modified Jaffe's

(Collected At: 17/08/2024 17:38:16, Received At: 17/08/2024 17:38:16, Reported At: 17/08/2024 19:54:19)

----- End Of Report -----



Checked By -

Preeti Jaiswar
Senior Technician
ADMLT

Dr. Shobha Shetty
M.D. (PATH.)
Reg No : MMC89971

**Sample has been collected outside the laboratory. The results pertain to the sample received.



UNIVERSAL DIAGNOSTIC CENTRE

S3/57, Vedant Complex, Pokharan Road No. 1, Vartak Nagar, Thane (W) 400 606.
Contact No: 022 47488444 / +91 9930081525. Email: udcpath@gmail.com



11252 170824

Name : MR. ASHISH LAKHANI

LABID : 11252

Sample Collection : 17/08/2024 17:38

Age : 40 Yrs. Sex : M

Sample Received : 17/08/2024 17:38

Ref. By : SIDDHIVINAYAK HOSPITAL (APOLLO)

Report Released : 17/08/2024 19:54

Sent By : UNIVERSAL DIAGNOSTIC CENTRE

ERYTHROCYTE SEDIMENTATION RATE (WESTERGREN'S)

Test	Result	Unit	Biological Ref. Range
E.S.R (Westergren)	: 21	mm at 1hr	0-20 mm at 1hr

Method : Westergren`s

Done with: ErySed Random Access ESR analyzer

(Collected At: 17/08/2024 17:38:16, Received At: 17/08/2024 17:38:16, Reported At: 17/08/2024 19:54:20)

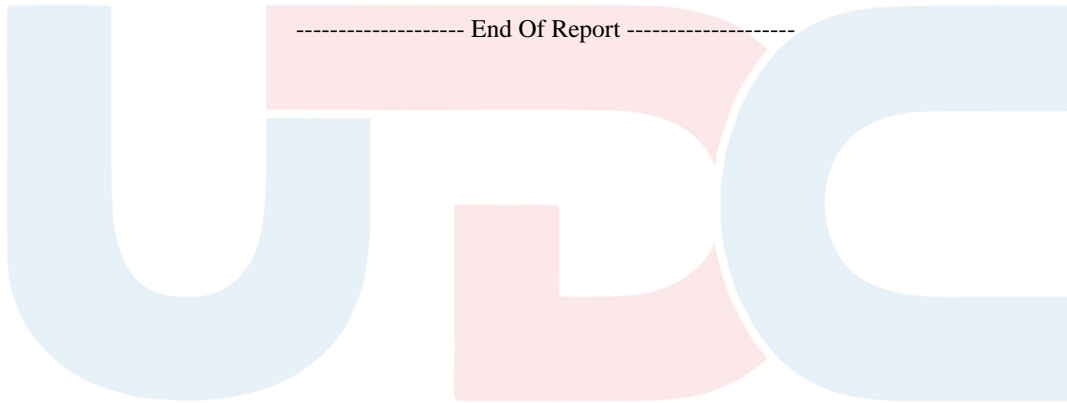

Checked By -

Preeti Jaiswar
Senior Technician
ADMLT

Dr. Shobha Shetty
M.D. (PATH.)
Reg No : MMC89971

**Sample has been collected outside the laboratory. The results pertain to the sample received.



UNIVERSAL DIAGNOSTIC CENTRE

S3/57, Vedant Complex, Pokharan Road No. 1, Vartak Nagar, Thane (W) 400 606.
Contact No: 022 47488444 / +91 9930081525. Email: udcpath@gmail.com



11252 170824

Name : MR. ASHISH LAKHANI

LABID : 11252

Sample Collection : 17/08/2024 17:38

Age : 40 Yrs. Sex : M

Sample Received : 17/08/2024 17:38

Ref. By : SIDDHIVINAYAK HOSPITAL (APOLLO)

Report Released : 17/08/2024 19:54

Sent By : UNIVERSAL DIAGNOSTIC CENTRE

SGPT

Test	Result	Unit	Biological Ref. Range
S. G. P. T	: 30.40	IU/L	0-42 IU/L

(Collected At: 17/08/2024 17:38:16, Received At: 17/08/2024 17:38:16, Reported At: 17/08/2024 19:54:21)

----- End Of Report -----



Checked By -

Preeti Jaiswar
Senior Technician
ADMLT

Dr. Shobha Shetty
M.D. (PATH.)
Reg No : MMC89971

**Sample has been collected outside the laboratory. The results pertain to the sample received.