

- COMPU. PATHOLOGY • ALLERGY TESTING
- DIGITAL WHOLE BODY X-RAYS
- DIGITAL 3D SONOGRAPHY
- DIGITAL WHOLE BODY COLOUR DOPPLER
- DIGITAL 2-D ECHO WITH COLOUR DOPPLER
- E.C.G. • LUNG FUNCTION TEST
- MAMMOGRAPHY & BONE MINERAL DENSITOMETRY

- COMPUTERISED STRESS TEST
- DENTAL
- ADVANCED DENTISTRY
- PHYSIOTHERAPY
- AUDIOMETRY & SPEECH THERAPY
- FULL BODY HEALTH CHECK-UPS
- CORPORATE HEALTH CHECKUPS



HEALTHCARE

MEDICAL CENTRE & DIAGNOSTICS

Patient's Name : MR UMESH MAHAMULKAR
 Referred By Dr : EKINCARE
 Sex : MALE Age : 31 Years
 Collected At : MIRA ROAD MAIN BRANCH

Lab No. : LEB6675 *LEB6675*
 Reg. Date : 25-May-2024 9:26 am
 Report Date : 25-May-2024 8:03 pm
 Print Date : 27-May-2024 6:24 pm

BICARBONATE

TEST	RESULT	UNITS	NORMAL VALUES
BICARBONATE	24.1	mmol/l	22-29 mmol/l

----- End of Report -----

Checked By
JAY

DR. BHAVINI KAMDAR
MD (PATH) MUM

- BORIVALI CENTRE** 1ST FLR., YOGI AVENUE, YOGI NAGAR, BORIVALI (W), MUMBAI - 400092. • TEL.: 2899 6565 / 2899 1376 • MOB.: 90222 39301
- KANDIVALI CENTRE** MAHAVIR SURYADARSHAN SOC., SATYANAGAR RD., MAHAVIR NAGAR, KANDIVALI (W), MUMBAI - 67. • TEL.: 2868 0090 / 6522 6565 / 2869 7808 • MOB.: 90220 54458
- KANDIVALI CENTRE** SHOP NO. 44/49, EMP 71, EVERSHINE MILLENNIUM PARADISE, THAKUR VILLAGE, 120 FEET ROAD, KANDIVALI (E) MUMBAI - 400101. • TEL.: 2885 7171 / 89288 41541
- DAHISAR CENTRE** NILANGI APARTMENT, KANDERPADA JUNCTION, DAHISAR (W), MUMBAI - 400068. • TEL.: 2893 3427 • MOB.: 90220 58504
- GORAI CENTRE** VICTORY HEIGHTS, GORAI MAIN ROAD, OPP: SUVIDYA SCHOOL, BORIVALI (W), MUMBAI - 400092. • TEL.: 2869 6556 • MOB.: 90224 88354 / 72080 82565
- GOREGAON CENTRE** M.G. ROAD, NEAR JAIN MANDIR, GOREGAON (W), MUMBAI - 400062. • TEL.: 2873 3030 / 2873 3131 • MOB.: 93213 83806

- COMPU. PATHOLOGY • ALLERGY TESTING
- DIGITAL WHOLE BODY X-RAYS
- DIGITAL 3D SONOGRAPHY
- DIGITAL WHOLE BODY COLOUR DOPPLER
- DIGITAL 2-D ECHO WITH COLOUR DOPPLER
- E.C.G. • LUNG FUNCTION TEST
- MAMMOGRAPHY & BONE MINERAL DENSITOMETRY

- COMPUTERISED STRESS TEST
- DENTAL
- ADVANCED DENTISTRY
- PHYSIOTHERAPY
- AUDIOMETRY & SPEECH THERAPY
- FULL BODY HEALTH CHECK-UPS
- CORPORATE HEALTH CHECKUPS



HEALTHCARE

MEDICAL CENTRE & DIAGNOSTICS

Patient's Name : MR UMESH MAHAMULKAR
Referred By Dr : EKINCARE
Sex : MALE **Age :** 31 Years
Collected At : MIRA ROAD MAIN BRANCH

Lab No. : LEB6675 *LEB6675*
Reg. Date : 25-May-2024 9:26 am
Report Date : 25-May-2024 8:40 pm
Print Date : 27-May-2024 6:24 pm

BIOCHEMISTRY

TEST	RESULT	UNITS	NORMAL VALUES
Blood Urea	16	mg / dl	15 - 45 mg / dl
Serum Calcium	9.5	mg / dl	8.6 - 10.2 mg/dl
CREATININE	1.2	mg/dl	0.7 - 1.3 mg/dl
Sodium	140	mEq/l	135 - 148 mEq/l
Serum Uric Acid	8.0	mg%	Male 3.5 - 7.2 mg%
Blood Urea Nitrogen (BUN)	7.47	mg / dl	5 - 20 mg / dl
Age of the Patient	31		
Potassium	4.0	mEq/l	3.5 - 5.5 mEq/l
eGFR	75.06	ml/min	
Chlorides	104	mEq/l	96 - 110 mEq/l

----- End of Report -----

Checked By
JAY

DR. BHAVINI KAMDAR
MD (PATH) MUM

- BORIVALI CENTRE** 1ST FLR., YOGI AVENUE, YOGI NAGAR, BORIVALI (W), MUMBAI - 400092. • TEL.: 2899 6565 / 2899 1376 • MOB.: 90222 39301
- KANDIVALI CENTRE** MAHAVIR SURYADARSHAN SOC., SATYANAGAR RD., MAHAVIR NAGAR, KANDIVALI (W), MUMBAI - 67. • TEL.: 2868 0090 / 6522 6565 / 2869 7808 • MOB.: 90220 54458
- KANDIVALI CENTRE** SHOP NO. 44/49, EMP 71, EVERSHINE MILLENNIUM PARADISE, THAKUR VILLAGE, 120 FEET ROAD, KANDIVALI (E) MUMBAI - 400101. • TEL.: 2885 7171 / 89288 41541
- DAHISAR CENTRE** NILANGI APARTMENT, KANDERPADA JUNCTION, DAHISAR (W), MUMBAI - 400068. • TEL.: 2893 3427 • MOB.: 90220 58504
- GORAI CENTRE** VICTORY HEIGHTS, GORAI MAIN ROAD, OPP: SUVIDYA SCHOOL, BORIVALI (W), MUMBAI - 400092. • TEL.: 2869 6556 • MOB.: 90224 88354 / 72080 82565
- GOREGAON CENTRE** M.G. ROAD, NEAR JAIN MANDIR, GOREGAON (W), MUMBAI - 400062. • TEL.: 2873 3030 / 2873 3131 • MOB.: 93213 83806

- COMPU. PATHOLOGY • ALLERGY TESTING
- DIGITAL WHOLE BODY X-RAYS
- DIGITAL 3D SONOGRAPHY
- DIGITAL WHOLE BODY COLOUR DOPPLER
- DIGITAL 2-D ECHO WITH COLOUR DOPPLER
- E.C.G. • LUNG FUNCTION TEST
- MAMMOGRAPHY & BONE MINERAL DENSITOMETRY

- COMPUTERISED STRESS TEST
- DENTAL
- ADVANCED DENTISTRY
- PHYSIOTHERAPY
- AUDIOMETRY & SPEECH THERAPY
- FULL BODY HEALTH CHECK-UPS
- CORPORATE HEALTH CHECKUPS



HEALTHCARE

MEDICAL CENTRE & DIAGNOSTICS

Patient's Name : MR UMESH MAHAMULKAR
Referred By Dr : EKINCARE
Sex : MALE **Age** : 31 Years
Collected At : MIRA ROAD MAIN BRANCH

Lab No. : LEB6675 *LEB6675*
Reg. Date : 25-May-2024 9:26 am
Report Date : 25-May-2024 3:23 pm
Print Date : 27-May-2024 6:24 pm

BLOOD SUGAR REPORT

TEST	RESULT	UNITS	NORMAL VALUES
BLOOD SUGAR FASTING	84.2	mg/dL	Normal: 70-110 mg/dL Impaired Fasting Glucose(IFG): 110 -125 Diabetes mellitus: >= 126 (on more than one occasion)
BLOOD SUGAR (Post prandial)	90	mg/dl	Normal: 70-140 mg/dL Impaired Tolerance: 140-199 Diabetes mellitus: >= 200 (on more than one occasion)

Method: GOD - POD Enzymatic on Erba EM 200 Random access analyser

Comment:

Blood suagr values are known to be affected by several factors like food, stress and medication. So all discrepant results should be confirmed with repeat sample collection.

----- End of Report -----

Checked By
JAY

DR. BHAVINI KAMDAR
MD (PATH) MUM

- BORIVALI CENTRE** 1ST FLR., YOGI AVENUE, YOGI NAGAR, BORIVALI (W), MUMBAI - 400092. • TEL.: 2899 6565 / 2899 1376 • MOB.: 90222 39301
- KANDIVALI CENTRE** MAHAVIR SURYADARSHAN SOC., SATYANAGAR RD., MAHAVIR NAGAR, KANDIVALI (W), MUMBAI - 67. • TEL.: 2868 0090 / 6522 6565 / 2869 7808 • MOB.: 90220 54458
- KANDIVALI CENTRE** SHOP NO. 44/49, EMP 71, EVERSHINE MILLENNIUM PARADISE, THAKUR VILLAGE, 120 FEET ROAD, KANDIVALI (E) MUMBAI - 400101. • TE.: 2885 7171 / 89288 41541
- DAHISAR CENTRE** NILANGI APARTMENT, KANDERPADA JUNCTION, DAHISAR (W), MUMBAI - 400068. • TEL.: 2893 3427 • MOB.: 90220 58504
- GORAI CENTRE** VICTORY HEIGHTS, GORAI MAIN ROAD, OPP: SUVIDYA SCHOOL, BORIVALI (W), MUMBAI - 400092. • TEL.: 2869 6556 • MOB.: 90224 88354 / 72080 82565
- GOREGAON CENTRE** M.G. ROAD, NEAR JAIN MANDIR, GOREGAON (W), MUMBAI - 400062. • Tel.: 2873 3030 / 2873 3131 • MOB.: 93213 83806

- COMPU. PATHOLOGY • ALLERGY TESTING
- DIGITAL WHOLE BODY X-RAYS
- DIGITAL 3D SONOGRAPHY
- DIGITAL WHOLE BODY COLOUR DOPPLER
- DIGITAL 2-D ECHO WITH COLOUR DOPPLER
- E.C.G. • LUNG FUNCTION TEST
- MAMMOGRAPHY & BONE MINERAL DENSITOMETRY

- COMPUTERISED STRESS TEST
- DENTAL
- ADVANCED DENTISTRY
- PHYSIOTHERAPY
- AUDIOMETRY & SPEECH THERAPY
- FULL BODY HEALTH CHECK-UPS
- CORPORATE HEALTH CHECKUPS



HEALTHCARE

MEDICAL CENTRE & DIAGNOSTICS

Patient's Name : MR UMESH MAHAMULKAR
Referred By Dr : EKINCARE
Sex : MALE **Age** : 31 Years
Collected At : MIRA ROAD MAIN BRANCH

Lab No. : LEB6675 *LEB6675*
Reg. Date : 25-May-2024 9:26 am
Report Date : 25-May-2024 7:32 pm
Print Date : 27-May-2024 6:24 pm

COMPLETE BLOOD COUNT

TEST	RESULT	UNITS	NORMAL VALUES
Haemoglobin	15	gm %	Male : 13 - 17.0 gm%
Erythrocytes (Total RBCs)	5.25	mill. / cmm	Male : 4.2 - 5.8mill. / cmm
PCV	47.5	%	Male : 37 - 51 %
MCV	90.50	fl	80- 96 fl
MCH	28.60	pg	27 - 32 pg
MCHC	31.60	gm%	32 - 37 gm%
RDW	15	%	12 - 14.5
<u>TOTAL WBC COUNT</u>			
TOTAL WBC COUNT	6520	/ cumm	4,000 - 11,000
<u>DIFFERENTIAL COUNT</u>			
Neutrophils	60	%	40 - 75
Lymphocytes	30	%	20 - 40
Eosinophils	06	%	0 - 6
Monocytes	04	%	2 - 8
Platelet count	222000	Lacs/cmm	150000-450000
<u>PERIPHERAL SMEAR</u>			
RBC Morphology	Normocytic Normochromic		
WBC Morphology	Normal		
Platelets Morphology	Adequate		
ESR (westergren's method)	5	mm/hr	Male: 0 - 10 mm Female: 0 - 20 mm

----- End of Report -----

Page 4 of 11

Checked By
JAY

DR. BHAVINI KAMDAR
MD (PATH) MUM

- BORIVALI CENTRE** 1ST FLR., YOGI AVENUE, YOGI NAGAR, BORIVALI (W), MUMBAI - 400092. • TEL.: 2899 6565 / 2899 1376 • MOB.: 90222 39301
- KANDIVALI CENTRE** MAHAVIR SURYADARSHAN SOC., SATYANAGAR RD., MAHAVIR NAGAR, KANDIVALI (W), MUMBAI - 67. • TEL.: 2868 0090 / 6522 6565 / 2869 7808 • MOB.: 90220 54458
- KANDIVALI CENTRE** SHOP NO. 44/49, EMP 71, EVERSHINE MILLENNIUM PARADISE, THAKUR VILLAGE, 120 FEET ROAD, KANDIVALI (E) MUMBAI - 400101. • TEL.: 2885 7171 / 89288 41541
- DAHISAR CENTRE** NILANGI APARTMENT, KANDERPADA JUNCTION, DAHISAR (W), MUMBAI - 400068. • TEL.: 2893 3427 • MOB.: 90220 58504
- GORAI CENTRE** VICTORY HEIGHTS, GORAI MAIN ROAD, OPP: SUVIDYA SCHOOL, BORIVALI (W), MUMBAI - 400092. • TEL.: 2869 6556 • MOB.: 90224 88354 / 72080 82565
- GOREGAON CENTRE** M.G. ROAD, NEAR JAIN MANDIR, GOREGAON (W), MUMBAI - 400062. • Tel.: 2873 3030 / 2873 3131 • MOB.: 93213 83806

Website : www.healthcarediag.com • E-mail : healthcare.medicals@gmail.com
"Home Visit Facility Call On 76667 66307"

- COMPU. PATHOLOGY • ALLERGY TESTING
- DIGITAL WHOLE BODY X-RAYS
- DIGITAL 3D SONOGRAPHY
- DIGITAL WHOLE BODY COLOUR DOPPLER
- DIGITAL 2-D ECHO WITH COLOUR DOPPLER
- E.C.G. • LUNG FUNCTION TEST
- MAMMOGRAPHY & BONE MINERAL DENSITOMETRY

- COMPUTERISED STRESS TEST
- DENTAL
- ADVANCED DENTISTRY
- PHYSIOTHERAPY
- AUDIOMETRY & SPEECH THERAPY
- FULL BODY HEALTH CHECK-UPS
- CORPORATE HEALTH CHECKUPS



HEALTHCARE

MEDICAL CENTRE & DIAGNOSTICS

Patient's Name : MR UMESH MAHAMULKAR
Referred By Dr : EKINCARE
Sex : MALE **Age :** 31 Years
Collected At : MIRA ROAD MAIN BRANCH

Lab No. : LEB6675 *LEB6675*
Reg. Date : 25-May-2024 9:26 am
Report Date : 25-May-2024 7:18 pm
Print Date : 27-May-2024 6:24 pm

GLYCOSYLATED HAEMOGLOBIN (HbA1c)

TEST	RESULT	UNITS	NORMAL VALUES
HBA1C	5.3	%	4 - 5.7 %
ESTIMATED AVERAGE GLUCOSE	105.41		
METHOD : NEPHELOMETRY			

DIAGNOSTIC CRITERIA FOR DIABETES:

Normal: Less than 5.7%
 Impaired glucose tolerance: 5.8% to 6.4%
 Diabetes: 6.5% or more

CONTROL CRITERIA IN DIABETICS:

Optimal control: 7.0% or less
 Fair control: 7.0% to 8.0%
 Poor control: More than 8.0%

Comment :

HbA1c values should not used in diagnosis of Diabetes Mellitus and are marker of glycaemic control in known cases of Diabetes Mellitus.

----- End of Report -----

* RECHECKED & CONFIRMED

Page 5 of 11

Checked By
JAY

DR. BHAVINI KAMDAR
MD (PATH) MUM

- BORIVALI CENTRE** 1ST FLR., YOGI AVENUE, YOGI NAGAR, BORIVALI (W), MUMBAI - 400092. • TEL.: 2899 6565 / 2899 1376 • MOB.: 90222 39301
- KANDIVALI CENTRE** MAHAVIR SURYADARSHAN SOC., SATYANAGAR RD., MAHAVIR NAGAR, KANDIVALI (W), MUMBAI - 67. • TEL.: 2868 0090 / 6522 6565 / 2869 7808 • MOB.: 90220 54458
- KANDIVALI CENTRE** SHOP NO. 44/49, EMP 71, EVERSHINE MILLENNIUM PARADISE, THAKUR VILLAGE, 120 FEET ROAD, KANDIVALI (E) MUMBAI - 400101. • TEL.: 2885 7171 / 89288 41541
- DAHISAR CENTRE** NILANGI APARTMENT, KANDERPADA JUNCTION, DAHISAR (W), MUMBAI - 400068. • TEL.: 2893 3427 • MOB.: 90220 58504
- GORAI CENTRE** VICTORY HEIGHTS, GORAI MAIN ROAD, OPP: SUVIDYA SCHOOL, BORIVALI (W), MUMBAI - 400092. • TEL.: 2869 6556 • MOB.: 90224 88354 / 72080 82565
- GOREGAON CENTRE** M.G. ROAD, NEAR JAIN MANDIR, GOREGAON (W), MUMBAI - 400062. • TEL.: 2873 3030 / 2873 3131 • MOB.: 93213 83806

Website : www.healthcarediag.com • E-mail : healthcare.medicals@gmail.com
 "Home Visit Facility Call On 76667 66307"

- COMPU. PATHOLOGY • ALLERGY TESTING
- DIGITAL WHOLE BODY X-RAYS
- DIGITAL 3D SONOGRAPHY
- DIGITAL WHOLE BODY COLOUR DOPPLER
- DIGITAL 2-D ECHO WITH COLOUR DOPPLER
- E.C.G. • LUNG FUNCTION TEST
- MAMMOGRAPHY & BONE MINERAL DENSITOMETRY

- COMPUTERISED STRESS TEST
- DENTAL
- ADVANCED DENTISTRY
- PHYSIOTHERAPY
- AUDIOMETRY & SPEECH THERAPY
- FULL BODY HEALTH CHECK-UPS
- CORPORATE HEALTH CHECKUPS



HEALTHCARE

MEDICAL CENTRE & DIAGNOSTICS

Patient's Name : MR UMESH MAHAMULKAR
Referred By Dr : EKINCARE
Sex : MALE **Age :** 31 Years
Collected At : MIRA ROAD MAIN BRANCH

Lab No. : LEB6675 *LEB6675*
Reg. Date : 25-May-2024 9:26 am
Report Date : 25-May-2024 8:42 pm
Print Date : 27-May-2024 6:24 pm

LIPID PROFILE

TEST	RESULT	UNITS	NORMAL VALUES
SR. CHOLESTEROL	195	mg / dl	Desirable: < 200 mg/dl Borderline High: 200-239 mg/dl High: >= 240 mg/dl
SR. TRIGLYCERIDES	265	mg / dl	Normal: < 150 mg/dl Borderline High: 150-199 mg/dl High: 200-499 mg/dl Very High: >= 500 mg/dl
HDL CHOLESTEROL	50.1	mg / dl	35.3 - 79.5 mg / dl
VLDL	53.00	mg / dl	6 - 38 mg / dl
LDL CHOLESTEROL	91.90	mg / dl	Optimal: < 100 mg/dl Near Optimal: 100-129 mg/dl Borderline high: 130-159 mg/dl High: 160-189 mg/dl Very High: >= 190 mg/dl
CHOLESTEROL / HDL	3.89		< 5
LDL / HDL	1.83		< 3.5

NOTE: Reference Interval as per National Cholesterol Education Program (NCEP) Adult Treatment Panel III Report.
 Lower HDL values are associated with increased risk of atherosclerosis. Cholesterol/HDL
 Ratio below 5.1 is statistically associated with decreased incidence of heart disease.

----- End of Report -----

Page 6 of 11

Checked By
JAY

DR. BHAVINI KAMDAR
MD (PATH) MUM

- BORIVALI CENTRE** 1ST FLR., YOGI AVENUE, YOGI NAGAR, BORIVALI (W), MUMBAI - 400092. • TEL.: 2899 6565 / 2899 1376 • MOB.: 90222 39301
- KANDIVALI CENTRE** MAHAVIR SURYADARSHAN SOC., SATYANAGAR RD., MAHAVIR NAGAR, KANDIVALI (W), MUMBAI - 67. • TEL.: 2868 0090 / 6522 6565 / 2869 7808 • MOB.: 90220 54458
- KANDIVALI CENTRE** SHOP NO. 44/49, EMP 71, EVERSHINE MILLENNIUM PARADISE, THAKUR VILLAGE, 120 FEET ROAD, KANDIVALI (E) MUMBAI - 400101. • TEL.: 2885 7171 / 89288 41541
- DAHISAR CENTRE** NILANGI APARTMENT, KANDERPADA JUNCTION, DAHISAR (W), MUMBAI - 400068. • TEL.: 2893 3427 • MOB.: 90220 58504
- GORAI CENTRE** VICTORY HEIGHTS, GORAI MAIN ROAD, OPP: SUVIDYA SCHOOL, BORIVALI (W), MUMBAI - 400092. • TEL.: 2869 6556 • MOB.: 90224 88354 / 72080 82565
- GOREGAON CENTRE** M.G. ROAD, NEAR JAIN MANDIR, GOREGAON (W), MUMBAI - 400062. • TEL.: 2873 3030 / 2873 3131 • MOB.: 93213 83806

Website : www.healthcarediag.com • E-mail : healthcare.medicals@gmail.com
 "Home Visit Facility Call On 76667 66307"

- COMPU. PATHOLOGY • ALLERGY TESTING
- DIGITAL WHOLE BODY X-RAYS
- DIGITAL 3D SONOGRAPHY
- DIGITAL WHOLE BODY COLOUR DOPPLER
- DIGITAL 2-D ECHO WITH COLOUR DOPPLER
- E.C.G. • LUNG FUNCTION TEST
- MAMMOGRAPHY & BONE MINERAL DENSITOMETRY

- COMPUTERISED STRESS TEST
- DENTAL
- ADVANCED DENTISTRY
- PHYSIOTHERAPY
- AUDIOMETRY & SPEECH THERAPY
- FULL BODY HEALTH CHECK-UPS
- CORPORATE HEALTH CHECKUPS



HEALTHCARE

MEDICAL CENTRE & DIAGNOSTICS

Patient's Name : MR UMESH MAHAMULKAR
Referred By Dr : EKINCARE
Sex : MALE **Age :** 31 Years
Collected At : MIRA ROAD MAIN BRANCH

Lab No. : LEB6675 *LEB6675*
Reg. Date : 25-May-2024 9:26 am
Report Date : 25-May-2024 8:42 pm
Print Date : 27-May-2024 6:24 pm

LIVER FUNCTION TEST

TEST	RESULT	UNITS	NORMAL VALUES
Bilirubin Total	1.1	mg / dl	0 - 1.0 mg / dl
Bilirubin Direct	0.6	mg / dl	0 - 0.4 mg / dl
Bilirubin Indirect	0.50	mg/dl	UPTO 0.8 mg / dl
S.G.P.T.	21.00	U / L	Up to 45 U / L
S.G.O.T.	25.00	U / L	Up to 46 U / L
Alkaline Phosphatase	47.00	U/l	1 - 12 Years: 54 - 369 U/l 20 - 59 Years: 53 - 128 U/l > 60 Years: 56 - 119 U/l
Total Proteins	7.33	gm / dl	6.4 - 8.3 gm / dl
Albumin	4.15	gm / dl	3.5 - 5.2 gm / dl
Globulin	3.18	mg/dl	2 - 3.5 mg / dl
A / G Ratio	1.31		1.0- 2.3
GGT	25.9	IU/L	55 IU/L

----- End of Report -----

Page 7 of 11

Checked By
JAY

DR. BHAVINI KAMDAR
MD (PATH) MUM

- BORIVALI CENTRE** 1ST FLR., YOGI AVENUE, YOGI NAGAR, BORIVALI (W), MUMBAI - 400092. • TEL.: 2899 6565 / 2899 1376 • MOB.: 90222 39301
- KANDIVALI CENTRE** MAHAVIR SURYADARSHAN SOC., SATYANAGAR RD., MAHAVIR NAGAR, KANDIVALI (W), MUMBAI - 67. • TEL.: 2868 0090 / 6522 6565 / 2869 7808 • MOB.: 90220 54458
- KANDIVALI CENTRE** SHOP NO. 44/49, EMP 71, EVERSHINE MILLENNIUM PARADISE, THAKUR VILLAGE, 120 FEET ROAD, KANDIVALI (E) MUMBAI - 400101. • TEL.: 2885 7171 / 89288 41541
- DAHISAR CENTRE** NILANGI APARTMENT, KANDERPADA JUNCTION, DAHISAR (W), MUMBAI - 400068. • TEL.: 2893 3427 • MOB.: 90220 58504
- GORAI CENTRE** VICTORY HEIGHTS, GORAI MAIN ROAD, OPP: SUVIDYA SCHOOL, BORIVALI (W), MUMBAI - 400092. • TEL.: 2869 6556 • MOB.: 90224 88354 / 72080 82565
- GOREGAON CENTRE** M.G. ROAD, NEAR JAIN MANDIR, GOREGAON (W), MUMBAI - 400062. • Tel.: 2873 3030 / 2873 3131 • MOB.: 93213 83806

Website : www.healthcarediag.com • E-mail : healthcare.medicals@gmail.com
"Home Visit Facility Call On 76667 66307"

- COMPU. PATHOLOGY • ALLERGY TESTING
- DIGITAL WHOLE BODY X-RAYS
- DIGITAL 3D SONOGRAPHY
- DIGITAL WHOLE BODY COLOUR DOPPLER
- DIGITAL 2-D ECHO WITH COLOUR DOPPLER
- E.C.G. • LUNG FUNCTION TEST
- MAMMOGRAPHY & BONE MINERAL DENSITOMETRY

- COMPUTERISED STRESS TEST
- DENTAL
- ADVANCED DENTISTRY
- PHYSIOTHERAPY
- AUDIOMETRY & SPEECH THERAPY
- FULL BODY HEALTH CHECK-UPS
- CORPORATE HEALTH CHECKUPS



HEALTHCARE

MEDICAL CENTRE & DIAGNOSTICS

Patient's Name : MR UMESH MAHAMULKAR
Referred By Dr : EKINCARE
Sex : MALE Age : 31 Years
Collected At : MIRA ROAD MAIN BRANCH

Lab No. : LEB6675 *LEB6675*
Reg. Date : 25-May-2024 9:26 am
Report Date : 25-May-2024 7:17 pm
Print Date : 27-May-2024 6:24 pm

PSA

TEST	RESULT	UNITS	NORMAL VALUES
Prostate Specific Antigen	0.832	ng/ml	< = 4.03 ng/ml
Method	CLIA		

Interpretation :

PSA exists in serum mainly in two forms, complexed to alpha-1 -anti-chymotrypsin and unbound (free PSA). Increases in prostatic glandular size and tissue damage caused by benign prostatic hypertrophy, prostatitis, or prostate cancer may increase circulating PSA levels. Transient increase in PSA can also be seen following per rectal digital or sonological examinations.

----- End of Report -----

Checked By
JAY

DR. BHAVINI KAMDAR
MD (PATH) MUM

- BORIVALI CENTRE** 1ST FLR., YOGI AVENUE, YOGI NAGAR, BORIVALI (W), MUMBAI - 400092. • TEL.: 2899 6565 / 2899 1376 • MOB.: 90222 39301
- KANDIVALI CENTRE** MAHAVIR SURYADARSHAN SOC., SATYANAGAR RD., MAHAVIR NAGAR, KANDIVALI (W), MUMBAI - 67. • TEL.: 2868 0090 / 6522 6565 / 2869 7808 • MOB.: 90220 54458
- KANDIVALI CENTRE** SHOP NO. 44/49, EMP 71, EVERSHINE MILLENNIUM PARADISE, THAKUR VILLAGE, 120 FEET ROAD, KANDIVALI (E) MUMBAI - 400101. • TEL.: 2885 7171 / 89288 41541
- DAHISAR CENTRE** NILANGI APARTMENT, KANDERPADA JUNCTION, DAHISAR (W), MUMBAI - 400068. • TEL.: 2893 3427 • MOB.: 90220 58504
- GORAI CENTRE** VICTORY HEIGHTS, GORAI MAIN ROAD, OPP: SUVIDYA SCHOOL, BORIVALI (W), MUMBAI - 400092. • TEL.: 2869 6556 • MOB.: 90224 88354 / 72080 82565
- GOREGAON CENTRE** M.G. ROAD, NEAR JAIN MANDIR, GOREGAON (W), MUMBAI - 400062. • TEL.: 2873 3030 / 2873 3131 • MOB.: 93213 83806



Patient's Name : MR UMESH MAHAMULKAR
Referred By Dr : EKINCARE
Sex : MALE **Age :** 31 Years
Collected At : MIRA ROAD MAIN BRANCH

Lab No. : LEB6675 *LEB6675*
Reg. Date : 25-May-2024 9:26 am
Report Date : 25-May-2024 7:10 pm
Print Date : 27-May-2024 6:24 pm

T3 T4 TSH

TEST	RESULT	UNITS	NORMAL VALUES
T3 [Tri - iodothyronine]	90.492	ng/dl	91.14 - 237.61 ng/dl
T4 [Thyroxine]	4.887	ug/dl	4.71 - 13.20 ug/dl
TSH [Thyroid Stimulating Hormone]	2.154	uIU/mL	HYPOTHYROID : Less than 4.71 µg/dl Hypothyroid > 15.0 Hyperthyroid : < 0.3 First Trimester : 0.1 - 2.5 Second Trimester : 0.2 - 3.0 Third Trimester : 0.3 - 3.0

METHOD: CLIA

Interpretation :

1. TSH results between 4.5 to 15 show considerable physiologic & seasonal variation, suggest clinical correlation or repeat testing with fresh sample.
2. TSH values may be transiently altered because of non thyroidal illness like severe infections, liver disease, renal and heart failure , severe burns , trauma and surgery etc.
3. Drugs that decrease TSH values e.g: L dopa, Glucocorticoid Drugs that increase TSH values e.g Iodine, Lithium, Amiodarone.
4. Total T3 & T4 Values may also be altered in other conditions due to changes in serum proteins or binding sites Pregnancy. Drugs (Androgens, Estrogens. O C Pills, Phenytoin). Nephrosis etc. In such cases Free T3 and Free T4 give corrected values.

----- End of Report -----

Checked By
JAY

DR. BHAVINI KAMDAR
MD (PATH) MUM

- COMPU. PATHOLOGY • ALLERGY TESTING
- DIGITAL WHOLE BODY X-RAYS
- DIGITAL 3D SONOGRAPHY
- DIGITAL WHOLE BODY COLOUR DOPPLER
- DIGITAL 2-D ECHO WITH COLOUR DOPPLER
- E.C.G. • LUNG FUNCTION TEST
- MAMMOGRAPHY & BONE MINERAL DENSITOMETRY

- COMPUTERISED STRESS TEST
- DENTAL
- ADVANCED DENTISTRY
- PHYSIOTHERAPY
- AUDIOMETRY & SPEECH THERAPY
- FULL BODY HEALTH CHECK-UPS
- CORPORATE HEALTH CHECKUPS



HEALTHCARE

MEDICAL CENTRE & DIAGNOSTICS

Patient's Name : MR UMESH MAHAMULKAR
Referred By Dr : EKINCARE
Sex : MALE **Age** : 31 Years
Collected At : MIRA ROAD MAIN BRANCH

Lab No. : LEB6675 *LEB6675*
Reg. Date : 25-May-2024 9:26 am
Report Date : 25-May-2024 2:24 pm
Print Date : 27-May-2024 6:24 pm

URINE ROUTINE & MICROSCOPY

TEST	RESULT
<u>PHYSICAL EXAMINATION</u>	
Quantity	15 ml
Colour	Pale yellow
Appearance	clear
Deposit	Absent
pH	Acidic (5.0)
Specific Gravity	1.010
<u>CHEMICAL EXAMINATION</u>	
Proteins	Absent
Sugar	Absent
Ketone	Absent
Occult Blood	Absent
Bile Pigment	Absent
Bile Salts	Absent
Urobilinogen	Normal
<u>MICROSCOPIC EXAMINATION OF CENTRIFUGED DEPOSIT</u>	
Red Blood Cells	Absent
Pus Cells	1-2/ hpf
Epithelial Cells	1-2/ hpf
Casts	Not seen
Crystals	Not seen
Yeast	Not seen
Bacteria	Absent

Page 10 of 11

Checked By
JAY

DR. BHAVINI KAMDAR
MD (PATH) MUM

- BORIVALI CENTRE** 1ST FLR., YOGI AVENUE, YOGI NAGAR, BORIVALI (W), MUMBAI - 400092. • TEL.: 2899 6565 / 2899 1376 • MOB.: 90222 39301
- KANDIVALI CENTRE** MAHAVIR SURYADARSHAN SOC., SATYANAGAR RD., MAHAVIR NAGAR, KANDIVALI (W), MUMBAI - 67. • TEL.: 2868 0090 / 6522 6565 / 2869 7808 • MOB.: 90220 54458
- KANDIVALI CENTRE** SHOP NO. 44/49, EMP 71, EVERSHINE MILLENNIUM PARADISE, THAKUR VILLAGE, 120 FEET ROAD, KANDIVALI (E) MUMBAI - 400101. • TEL.: 2885 7171 / 89288 41541
- DAHISAR CENTRE** NILANGI APARTMENT, KANDERPADA JUNCTION, DAHISAR (W), MUMBAI - 400068. • TEL.: 2893 3427 • MOB.: 90220 58504
- GORAI CENTRE** VICTORY HEIGHTS, GORAI MAIN ROAD, OPP: SUVIDYA SCHOOL, BORIVALI (W), MUMBAI - 400092. • TEL.: 2869 6556 • MOB.: 90224 88354 / 72080 82565
- GOREGAON CENTRE** M.G. ROAD, NEAR JAIN MANDIR, GOREGAON (W), MUMBAI - 400062. • Tel.: 2873 3030 / 2873 3131 • MOB.: 93213 83806

Website : www.healthcarediag.com • E-mail : healthcare.medicals@gmail.com
"Home Visit Facility Call On 76667 66307"

- COMPU. PATHOLOGY • ALLERGY TESTING
- DIGITAL WHOLE BODY X-RAYS
- DIGITAL 3D SONOGRAPHY
- DIGITAL WHOLE BODY COLOUR DOPPLER
- DIGITAL 2-D ECHO WITH COLOUR DOPPLER
- E.C.G. • LUNG FUNCTION TEST
- MAMMOGRAPHY & BONE MINERAL DENSITOMETRY

- COMPUTERISED STRESS TEST
- DENTAL
- ADVANCED DENTISTRY
- PHYSIOTHERAPY
- AUDIOMETRY & SPEECH THERAPY
- FULL BODY HEALTH CHECK-UPS
- CORPORATE HEALTH CHECKUPS



HEALTHCARE

MEDICAL CENTRE & DIAGNOSTICS

Patient's Name : MR UMESH MAHAMULKAR
 Referred By Dr : EKINCARE
 Sex : MALE Age : 31 Years
 Collected At : MIRA ROAD MAIN BRANCH

Lab No. : LEB6675 *LEB6675*
 Reg. Date : 25-May-2024 9:26 am
 Report Date : 25-May-2024 2:24 pm
 Print Date : 27-May-2024 6:24 pm

----- End of Report -----

Page 11 of 11

Checked By
 JAY

DR. BHAVINI KAMDAR
 MD (PATH) MUM

- BORIVALI CENTRE** 1ST FLR., YOGI AVENUE, YOGI NAGAR, BORIVALI (W), MUMBAI - 400092. • TEL.: 2899 6565 / 2899 1376 • MOB.: 90222 39301
- KANDIVALI CENTRE** MAHAVIR SURYADARSHAN SOC., SATYANAGAR RD., MAHAVIR NAGAR, KANDIVALI (W), MUMBAI - 67. • TEL.: 2868 0090 / 6522 6565 / 2869 7808 • MOB.: 90220 54458
- KANDIVALI CENTRE** SHOP NO. 44/49, EMP 71, EVERSHINE MILLENNIUM PARADISE, THAKUR VILLAGE, 120 FEET ROAD, KANDIVALI (E) MUMBAI - 400101. • TEL.: 2885 7171 / 89288 41541
- DAHISAR CENTRE** NILANGI APARTMENT, KANDERPADA JUNCTION, DAHISAR (W), MUMBAI - 400068. • TEL.: 2893 3427 • MOB.: 90220 58504
- GORAI CENTRE** VICTORY HEIGHTS, GORAI MAIN ROAD, OPP: SUVIDYA SCHOOL, BORIVALI (W), MUMBAI - 400092. • TEL.: 2869 6556 • MOB.: 90224 88354 / 72080 82565
- GOREGAON CENTRE** M.G. ROAD, NEAR JAIN MANDIR, GOREGAON (W), MUMBAI - 400062. • Tel.: 2873 3030 / 2873 3131 • MOB.: 93213 83806

Website : www.healthcarediag.com • E-mail : healthcare.medicals@gmail.com
 "Home Visit Facility Call On 76667 66307"

Health Check up Booking Request(36E1269)

2 messages

Mediwheel <wellness@mediwheel.in>
To: healthcare.medicals@gmail.com
Cc: customercare@mediwheel.in

Wed, May 22, 2024 at 3:54 PM



Mediwheel
...Your wellness partner

011-41195959

Dear **Healthcare Medical Centre and Diagnostic**

We have received a booking request with the following details. Provide your confirmation by clicking on the Yes button.

You confirm this booking?

Yes No

Name : Umeshkumar Babulal Prajapati

Contact Details : 9869900284

Hospital Package Name : Pre-employment Health Checkup H

Location : SHOP NO.44/49, EMP 71, OPP. RAHEJA REFLECTIONS BLDG., 120 FEET ROAD,THAKUR VILLAGE, EVERSHINE MILLENNIUM PARADISE, KANDIVALI EAST -400101

Appointment Date : 25-05-2024

Member Information		
Booked Member Name	Age	Gender
Umeshkumar Babulal Prajapati	39 year	Male

Tests included in this Package

- Urine analysis
- Creatinine
- Bilirubin Total
- CBC
- Blood Group ABO RH Typing
- Blood Glucose (Post Prandial)
- SGPT
- BUN
- ESR
- Blood Glucose (Fasting)
- Chest X-ray
- ECG
- Eye Check-up consultation
- General Physician Consultation

Handwritten signature in blue ink.

भारत सरकार
GOVERNMENT OF INDIA

उमेश कुमार बाबुभाई प्रजापती
Umesh Kumar Babubhai Prajapati

जन्म वर्ष / Year of Birth : 1985
पुरुष / Male

8851 6061 5570

आधार - सामान्य माणसाचा अधिकार



Handwritten signature in red ink: Bajpai's

Handwritten signature in blue ink: Bajpai's,

- COMPU. PATHOLOGY • ALLERGY TESTING
- DIGITAL WHOLE BODY X-RAYS
- DIGITAL 3D SONOGRAPHY
- DIGITAL WHOLE BODY COLOUR DOPPLER
- DIGITAL 2-D ECHO WITH COLOUR DOPPLER
- E.C.G. • LUNG FUNCTION TEST
- MAMMOGRAPHY & BONE MINERAL DENSITOMETRY

- COMPUTERISED STRESS TEST
- DENTAL
- ADVANCED DENTISTRY
- PHYSIOTHERAPY
- AUDIOMETRY & SPEECH THERAPY
- FULL BODY HEALTH CHECK-UPS
- CORPORATE HEALTH CHECKUPS



HEALTHCARE

MEDICAL CENTRE & DIAGNOSTICS

EYE CHECK UP & COLOUR VISION

NAME: MR. UMESH PRAJAPATI	DATE: 25/05/24
REF. BY: MED wheel.	AGE: 39
	SEX: MALE

	RIGHT EYE	LEFT EYE
CORNEA	NORMAL	NORMAL
NORMAL PUPIL	NORMAL	NORMAL
SCLERA	NORMAL	NORMAL
EYE MOVEMENTS	NORMAL	NORMAL
REFRACTIVE ERROR	M/24	M/24
COLOUR VISION	NORMAL	NORMAL

DR. SIGNATURE

HEALTHCARE
MEDICAL CENTRE & DIAGNOSTICS
 Shop No.78, Venus CHS, Evershine
 Millinium No.15 / Phase 1, Opp. TW Gardens,
 Thakur Village, Kandivali (E), Mumbai - 101.
 Mob.: 89288 41541 / 2885 7171

- COMPUT. PATHOLOGY • ALLERGY TESTING
- DIGITAL WHOLE BODY X-RAYS
- DIGITAL 3D SONOGRAPHY
- DIGITAL WHOLE BODY COLOUR DOPPLER
- DIGITAL 2-D ECHO WITH COLOUR DOPPLER
- E.C.G. • LUNG FUNCTION TEST
- MAMMOGRAPHY & BONE MINERAL DENSITOMETRY

- COMPUTERISED STRESS TEST
- DENTAL
- ADVANCED DENTISTRY
- PHYSIOTHERAPY
- AUDIOMETRY & SPEECH THERAPY
- FULL BODY HEALTH CHECK-UPS
- CORPORATE HEALTH CHECKUPS



HEALTHCARE

MEDICAL CENTRE & DIAGNOSTICS

NAME	MR UMESH PRAJAPATI	DATE	25.05.2024
		AGE	39 YRS
REF. BY DR.	MEDIWHEEL	SEX	MALE

X-RAY CHEST (PAVIEW).

The lungs on the either side show equal translucency.

The pleural spaces are normal.

The cardiac size is normal.

The domes of the diaphragms are normal in position, and show smooth outline.

Ribs appear normal.

IMPRESSION :

NO EVIDENCE OF PLEURAL OR PARENCHYMAL PATHOLOGY IS NOTED.

Correlate clinically .

DR.SACHIN JADKAR
(Consultant Radiologist)

Note : Investigations have their limitations. Solitary radiological investigations never confirm the final diagnosis. They only help in diagnosing the disease in correlation to clinical symptoms and other related tests. Please interpret accordingly

- COMPU. PATHOLOGY
- DIGITAL X-RAY
- DIGITAL SONOGRAPHY
- DIGITAL COLOR DOPPLER
- 2D ECHO CARDIOGRAPHY
- MAMMOGRAPHY & BONE MINERAL DENSITOMETRY (BMD)
- ECG ■ PFT
- COMPU. TREADMILL TEST
- PHYSIOTHERAPY
- DENTAL
- HEALTH CHECK-UP



MR UMESH PRAJAPATI
ELEB6624 25-May-2024



ECG

ELECTROCARDIOGRAM (ECG)

PATIENT Mr Umesh B Prajapati AGE. 39 SEX M

REF. BY DR. Mediwheel DATE 25/05/24

INTERPRETATION :

Normal

Dr. Dr. NUPUR RAI

MBBS, DIPLOMA CARDIOLOGY (PGDCC)
Reg. No.: 2018115643

HEALTHCARE
MEDICAL CENTRE & DIAGNOSTICS

No.78, Venus CHS, Evershine,
No.15 / Phase 1, Opp. TW Gardens,
Village, Kandivali (E), Mumbai - 101.
89288 41541 / 2685 1171

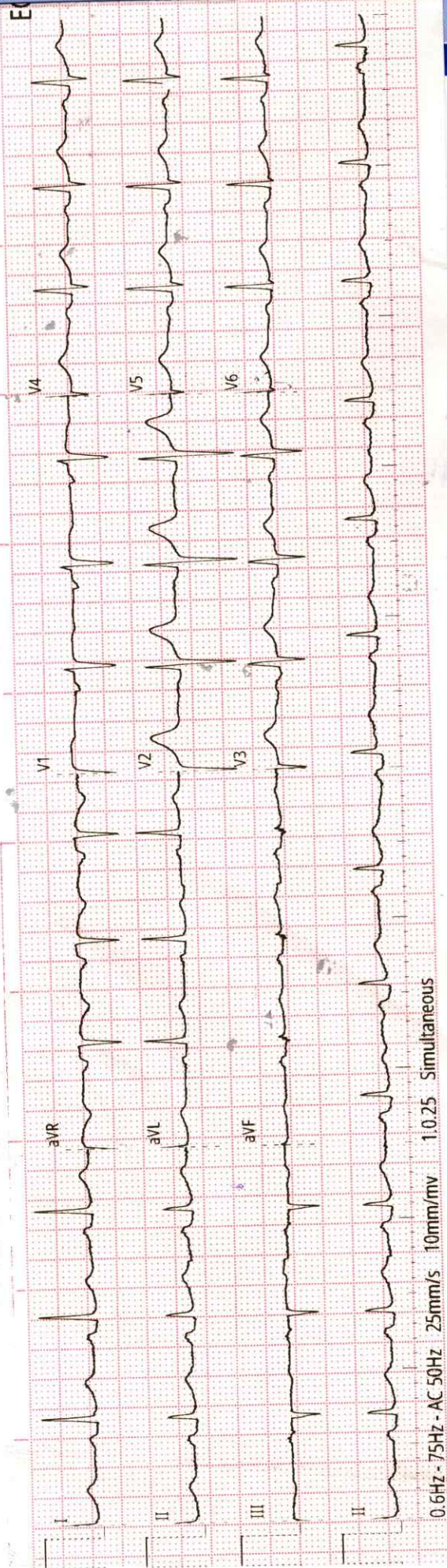

History :
Axis :

B.P. :
P. Waves :

Drugs :
PR Interval :

Standard :
Q. Waves :

Auricular Rate :
QRS Interval : 11

Ventricular Rate : 78 bpm
ST Segment :

Rhythm : NS
T. Waves :

Mechanism :
QT Interval :

Voltage :
Extra Systoles :

None

REMARKS & CONCLUSIONS :