



UNION OF INDIA Driving Licence

WB NT

WB63 2014 0930037

Date of Issue 23-05-2014 Validity (NT) 22-05-2034



Date of Birth 10-08-1993 Blood Group B+



Name

SOURAV DAS

Father's Name

BHABATOSH DAS

*Sourav Das*  
*29/12/23*



PATIENT'S NAME: SOURAV DAS. AGE: 30 Y 4 M 16 D. SEX: MALE  
REF. BY DR: MEDIWHEEL DATE: 25.12.2023

## ULTRASONOGRAPHY OF WHOLE ABDOMEN

- LIVER** : Enlarged in size (16.8 cm). There is moderate increase in parenchymal echogenicity with slightly impaired appearance of the portal vein wall, diaphragm, suggestive of grade – II fatty infiltration. No focal lesion. Intrahepatic biliary radicles are not dilated. Intrahepatic vascular patterns are within normal limit.
- GALL BLADDER** : Partially distended (not fasting). Wall thickness is grossly within normal limit (2.6 mm). Lumen shows multiple dependent calculi measuring upto 11.2 mm in neck and proximal body region.
- CBD** : Normal at porta (4.3 mm) without any demonstrable luminal lesion.
- PORTAL VEIN** : Appears normal in calibre.
- PANCREAS** : Head and body appear normal in size, outline and echotexture. Tail is obscured by overlying gaseous shadows. No focal lesion is seen. MPD is not dilated.
- SPLEEN** : Normal in size (10.6 cm). Parenchymal echotexture is normal. No focal lesion.
- KIDNEYS** : Both kidneys are normal in size, shape, position and parenchymal thickness. Cortico-medullary differentiation is maintained. No focal lesion. No calculus or hydronephrosis in both kidneys. RK – 10.6 cm & LK – 10.6 cm
- URETERS** : Not dilated.
- URINARY BLADDER** : Minimally distended. Wall thickness is normal, no trabeculation or diverticulation. No intravesical debris, calculus or mass is seen.
- PROSTATE** : Normal in size, approximately measures 15.3 cc. Parenchymal echotexture is normal. No focal lesion.
- RIGHT ILIAC FOSSA** : No focal fluid collection or mass lesion in RIF. No obvious inflamed mesentery or oedematous bowel in right iliac fossa. Appendix could not identified. Clinical correlation is suggested.

- No ascites or lymphadenopathy.

### IMPRESSION :

- Grade II fatty liver with hepatomegaly.
- Cholelithiasis.

Adv - Clinical correlation.

Typed by: Raktim.

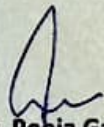
  
Dr. Pooja Garg  
MD (Radio-diagnosis)  
WBMC Reg. No – 85244



ISO 9001 : 2015 Certified Diagnostic Centre  
External Quality Assurance Scheme by CMC, VELLORE

**24**  
HRS.  
**SERVICE**

Facility Available : • Ultrasonography with colour doppler • Echocardiography  
• 24 Hours Digital X-Ray • Fully Computerised Pathology Lab • 24 Hours Digital ECG • 24 Hours Digital Holter Monitoring • Digital OPG (Dental X-Ray) • Computerised Tread Mill Stress Test  
Pulmonary Function Test/Spirometry • EMG/NCV • BERA, VEP, SSEP, SSR Test • EEG

**24 Hrs Home Call facility available for all Digital X-Ray, E.C.G. & Blood Collection**

MR LAMOSTRA-4000-SCOUT FOCUS  
ACQUISITION: 04/11/2014 08:00:00  
WELL: 0432 024  
MR LAMOSTRA-4000-SCOUT FOCUS  
ACQUISITION: 04/11/2014 08:00:00  
WELL: 0432 024  
MR LAMOSTRA-4000-SCOUT FOCUS  
ACQUISITION: 04/11/2014 08:00:00  
WELL: 0432 024  
MR LAMOSTRA-4000-SCOUT FOCUS  
ACQUISITION: 04/11/2014 08:00:00  
WELL: 0432 024  
MR LAMOSTRA-4000-SCOUT FOCUS  
ACQUISITION: 04/11/2014 08:00:00  
WELL: 0432 024  
MR LAMOSTRA-4000-SCOUT FOCUS  
ACQUISITION: 04/11/2014 08:00:00  
WELL: 0432 024

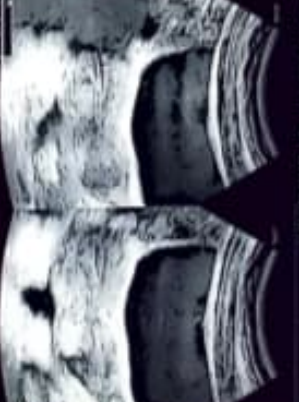
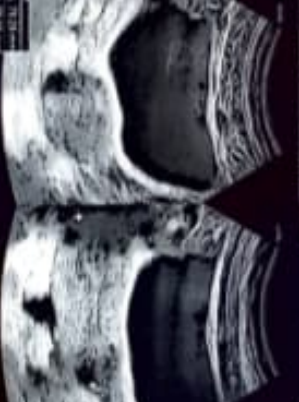
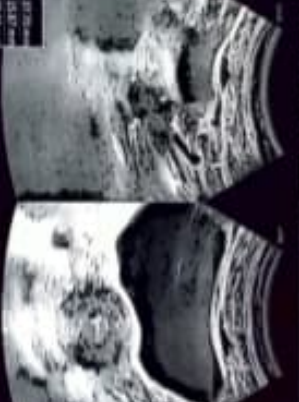
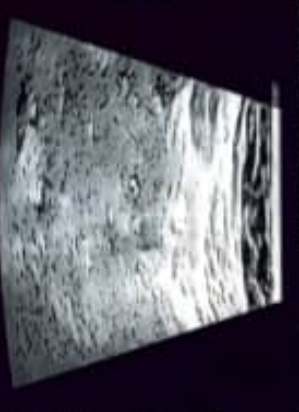
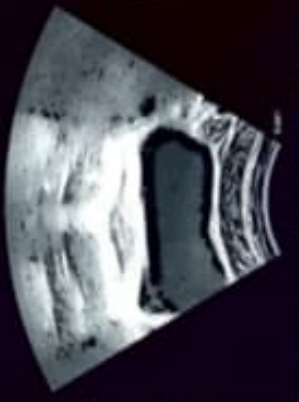
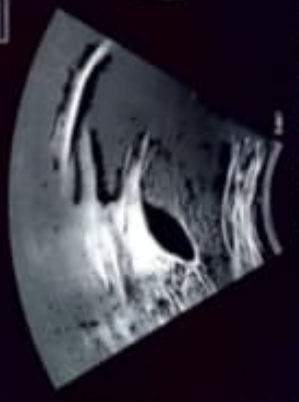
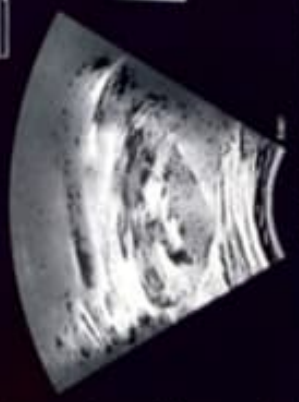
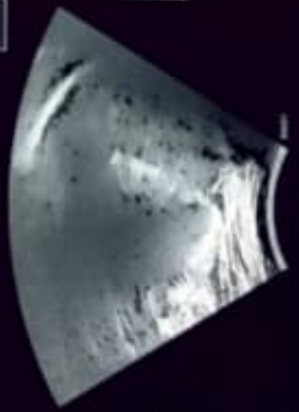
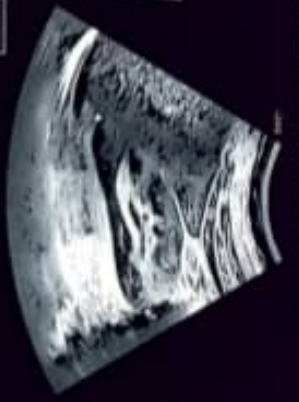
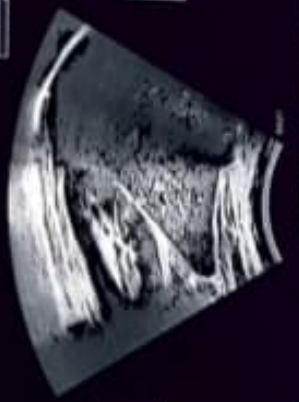
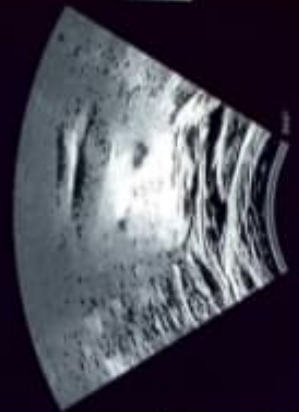

THE AAROGYA HEALTH CARE CENTRE



## ECG REPORT

PATIENT NAME: SOURAV DAS

AGE: 30YRS SEX: M

REFERRED BY DR: MEDIWHEEL

DATE: 25/12/2023

Sinus bradycardia.



  
DR. S. BHATTACHARYYA,  
MBBS(HONS),MD,PHD SCHOLAR  
DIP.CARDIOLOGY,DIP.DIABETOLOGY  
CCRID,GOLD MEDALIST



ISO 9001 : 2015 Certified Diagnostic Centre  
External Quality Assurance Scheme by CMC, VELLORE

Facility Available : ● Ultrasonography with colour doppler ● Echocardiography  
● 24 Hours Digital X-Ray ● Fully Computerised Pathology Lab ● 24 Hours Digital ECG ● 24 Hours  
Digital Holter Monitoring ● Digital OPG (Dental X-Ray) ● Computerised Tread Mill Stress Test  
Pulmonary Function Test/Spirometri ● EMG/NCV ● BERA, VEP, SSEP, SSR Test ● EEG

24 Hrs Home Call facility available for all Digital X-Ray, E.C.G. & Blood Collection



PR Interval: 130 ms  
QRS Duration: 120 ms  
QT/QTc: 373/371ms  
P-QRS-T Axis: 10 - 36 - 20 (Deg)



V5 En Median

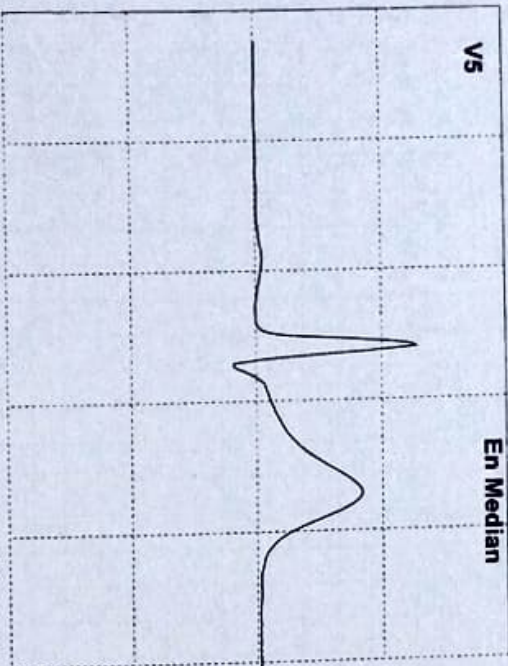

Parameters	En Median	Maxima Values	Lead
R Amp(uV)	1052	1079	Lead V4
R Amp(uV)	—	—	—
P Amp(uV)	000	070	Lead V2
P Amp(uV)	—	—	—
T Amp(uV)	693	832	Lead V2
T Amp(uV)	—	—	—
Q Amp(uV)	003	-108	Lead III
S Amp(uV)	-145	-1318	Lead V2
ST Elev(mm)	1.1	2.9	Lead V2
ST Dep(mm)	—	-0.2	Lead III
STs(mV/Sec)	02	04	Lead V2
QR Time(ms)	38	52	Lead V3

P,R,T Axis

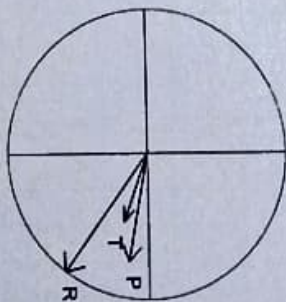

P\_Axis 10°  
R\_Axis 36°  
T\_Axis 20°

Common Parameters

Median Index(%)	80
PR Int(ms)	130
QRS Width(ms)	120
QTdnt(ms)	371
RRMean(ms)	1010
HeartRate(bpm)	59
PWidth(ms)	96

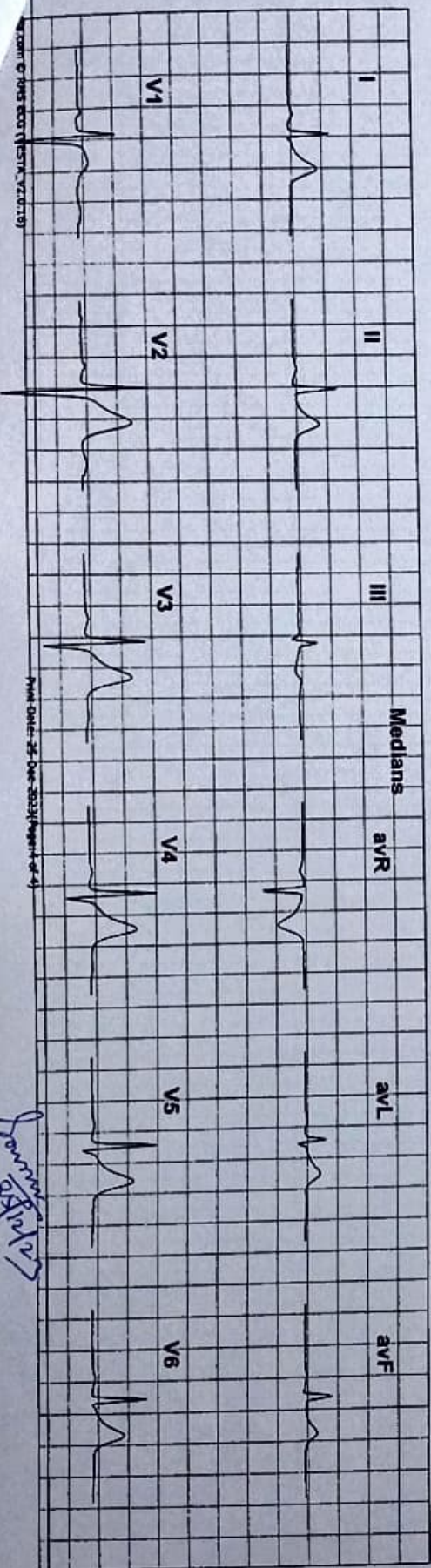

Print Date: 25-Dec-2023(14:40:29)

*Handwritten signature*

**THE AAROGYA HEALTH CARE CENTER**  
 B.S. ROAD NATUN BAZAR, COOCH BEHAR  
 8271/Sourav Das 30Yrs/Male Kgs/ Cms BP: \_\_\_/\_\_\_ mmHg  
 Ref.: MEDIWHEEL Test Date: 25-Dec-2023(14:40:29) Notch: 50Hz 0.05Hz - 100Hz 10mm/mV 25mm/Sec  
**HR: 59 bpm**

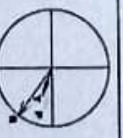

PR Interval: 130 ms  
 QRS Duration: 120 ms  
 QT/QTc: 373/371ms  
 P-QRS-T Axis: 10 - 36 - 20 (Deg)

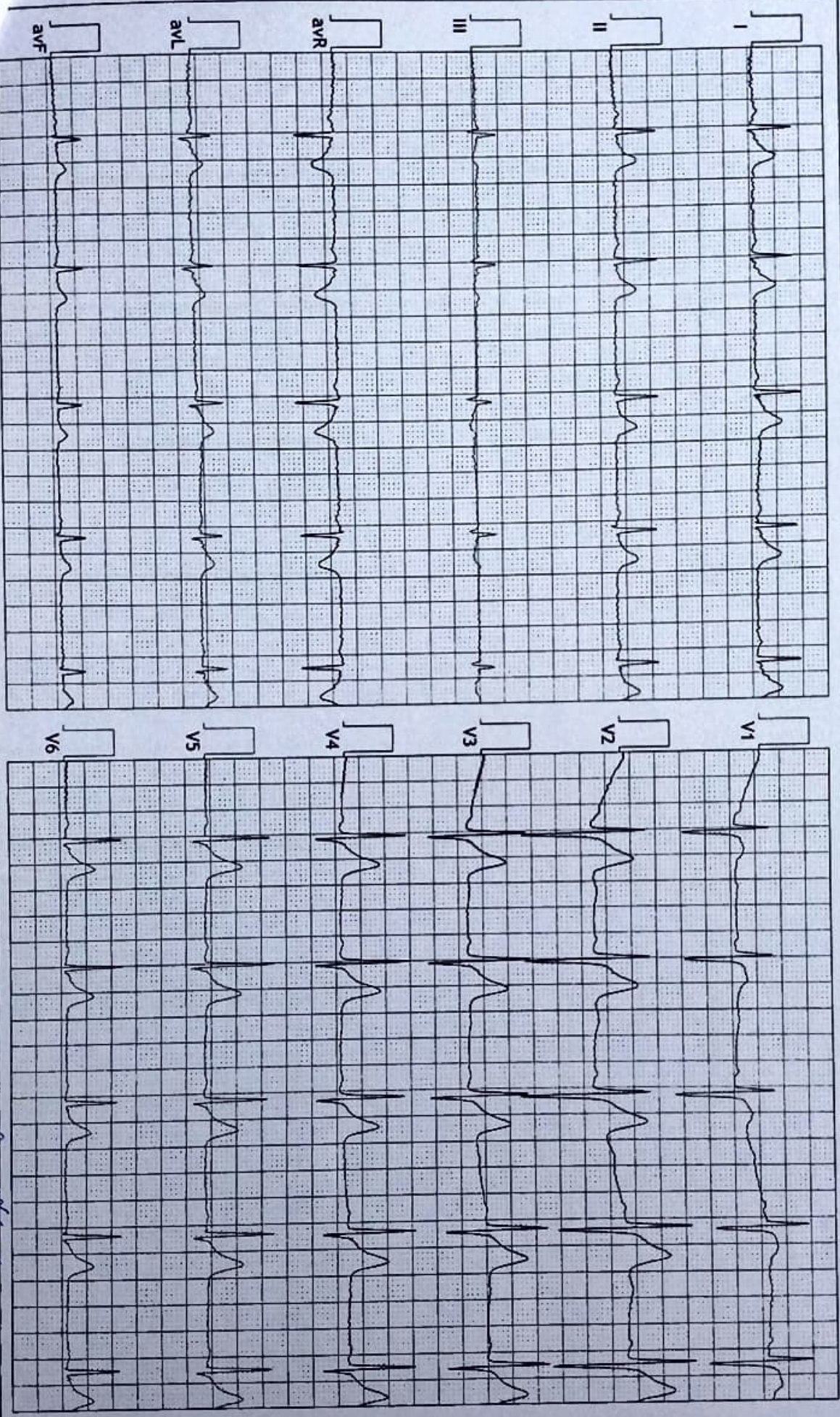

*Source 25/12/23*

**THE AAROGYA HEALTH CARE CENTER**  
**B.S. ROAD NATUN BAZAR, COOCH BEHAR**  
**8271/Sourav Das 30Yrs/Male Kgs/ Cms**  
**Ref.: MEDIMHEEL Test Date: 25-Dec-2023(14:40:29)**

**BP: \_\_\_/\_\_\_ mmHg**  
**HR: 59 bpm**  
**25mm/Sec**



**PR Interval: 130 ms**  
**QRS Duration: 120 ms**  
**QT/QTc: 373/371ms**  
**P-QRS-T Axis: 10 - 36 - 20 (Deg)**

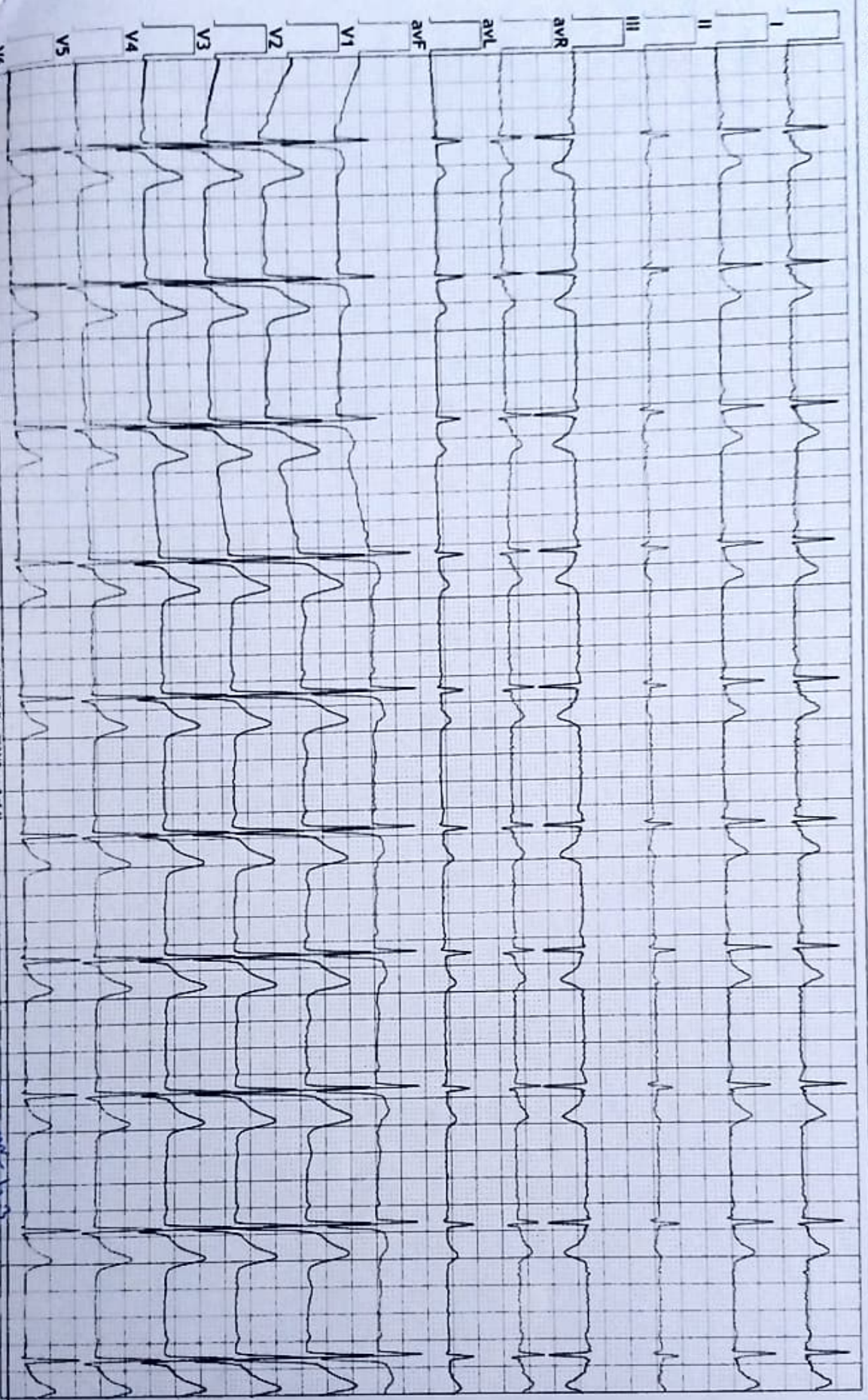

Print Date: 25-Dec-2023 (Page 2 of 4)

25/12/23  
 17:12

**THE AAROGYA HEALTH CARE CENTER**

**B.S. ROAD NATUN BAZAR, COOCH BEHAR**  
 8271/Sourav Das 30Yrs/Male Kgs/ Cms BP: \_\_\_/\_\_\_ mmHg  
 Ref.: MEDWHEEL Test Date: 25-Dec-2023(14:40:29) Notch: 50Hz - 100Hz 10mm/mV 25mm/Sec

**HR: 59 bpm**



PR Interval: 130 ms  
 QRS Duration: 120 ms  
 QT/QTc: 373/371ms  
 P-QRS-T Axis: 10 - 36 - 20 (Deg)



Parameters	I	II	III	avR	avL	avF	V1	V2	V3	V4	V5	V6
P+ Amp (µV)	62	53	***	***	***	***	***	70	55	***	***	***
P- Amp (µV)	***	***	***	***	***	***	***	***	***	***	***	***
Q Amp (µV)			-117									
R Amp (µV)	663	701	295		349	431	635	1052	984	1095	1060	902
S Amp (µV)				-679	-123		-1059	-1318	-679	-370	-154	
R' Amp (µV)												
T+ Amp (µV)	448	409	***	***	252	194	182	832	760	761	693	524
T- Amp (µV)	***	***	-78	-427	***	***	***	***	***	***	***	***
J Amp (µV)	50	47	-3	-48	27	22	35	107	39	36	35	51
QTc (ms)	371	373	252	371	274	363	222	371	375	373	373	363
T Morph	1	1	-1	1	1	1	1	1	1	1	1	1
Delta Wave	0	0	0	0	0	0	1	1	1	1	1	0

Intervals		Durations	Axis
RR (ms)	1010	P (ms) 96	P (°) 10
PR (ms)	130	QRS (ms) 120	QRS (°) 36
QT (ms)	373	T (ms) 244	T (°) 20
QTc (ms)	371		

*Handwritten signature and date: 25/12/23*



# Aarogya Healthcare Centre



B.S. Road, Beside Tetultala More, Cooch Behar  
Contact : 8653355922 / 8001248112

I, state that I am unwilling to do TMT  
test by my own consent.



*Sanam*  
25/12/23



ISO 9001 : 2015 Certified Diagnostic Centre  
External Quality Assurance Scheme by CMC, VELLORE

**24**  
HRS.  
SERVICE

Facility Available : ● Ultrasonography with colour doppler ● Echocardiography  
● 24 Hours Digital X-Ray ● Fully Computerised Pathology Lab ● 24 Hours Digital ECG ● 24 Hours  
Digital Holter Monitoring ● Digital OPG (Dental X-Ray) ● Computerised Tread Mill Stress Test  
Pulmonary Function Test/Spirometri ● EMG/NCV ● BERA, VEP, SSEP, SSR Test ● EEG

24 Hrs Home Call facility available for all Digital X-Ray, E.C.G. & Blood Collection

# Aarogya Healthcare Centre



B.S. Road, Beside Tetultala More, Cooch Behar  
Contact : 8653355922 / 8001248112

Associate Name : MEDI-002  
Patient's Name : MR SOURAV DAS  
ID Number : AHC/2712/L-2723  
Referred By : MEDIWHEEL

Received On : 23/12/2023  
Reported On : 25/12/2023  
Age/Sex : 30Y /MALE  
Sample Source : DIRECT



ClinicProLab  
Page 1 of 1

## DEPARTMENT OF HAEMATOLOGY

Test Description	Result	Unit	Bio. Ref. Interval
<b>CBC (Complete Blood Count)</b>			
Hb(Haemoglobin)	14.8	gm/dl	M: 12-18, F: 11.5-16.5
Erythrocytes (RBC) Count	4.9	millions/cu.mm	4.5 - 6.5
TLC (Total Leukocytes Count)	8100	Cell/c.mm	4000 - 11000
<b>DC (Differential Count)</b>			
Neutrophils	61	%	40 - 70
Lymphocytes	37	%	20 - 40
Eosinophils	01	%	1 - 6
Monocytes	01	%	2 - 6
Basophils	00	%	0 - 1
Platelet Count	1.58	Lakhs/cu mm	1.5 - 4.0 Lakhs
<b>ESR (Erythrocyte Sedimentation Rate)</b>			
1st Hr. (Westgren Method)	13	mm	M: 0-14, F: 0-20
RDW (Red Cell Distribution Width)	15.9		11.0-16.0
PCV (Packed Cell Volume)	41.4	%	M: 40-54, F: 35-47
MCV (Mean Corpuscular Volume)	84.49	fl	76 - 96
MCH (Mean Corpuscular Haemoglobin)	30.20	pg	27 - 32
MCHC (Mean Corpuscular Hb. Concentration)	35.75	gm/dl	32 - 35
Abnormal Cells	No abnormal cell seen.		

# End of Report #

Lab Technician

Please correlate clinically.  
Repeat sample for recheck if required.

Dr. Ram Narayan Das, M.D.  
Consultant Pathologist  
Regd. No. : 60055WBMC

Dr. S. Datta, M.D.  
Consultant Biochemist  
Regd. No. : 64929WBMC



ISO 9001 : 2015 Certified Diagnostic Centre  
External Quality Assurance Scheme by CMC, VELLORE

**24**  
HRS.  
SERVICE

Facility Available : • Ultrasonography with colour doppler • Echocardiography  
• 24 Hours Digital X-Ray • Fully Computerised Pathology Lab • 24 Hours Digital ECG • 24 Hours Digital Holter Monitoring • Digital OPG (Dental X-Ray) • Computerised Tread Mill Stress Test  
Pulmonary Function Test/Spirometri • EMG/NCV • BERA, VEP, SSEP, SSR Test • EEG

24 Hrs Home Call facility available for all Digital X-Ray, E.C.G. & Blood Collection



B.S. Road, Beside Tetultala More, Cooch Behar  
Contact : 8653355922 / 8001248112

Associate Name : MEDI-002  
Patient's Name : MR SOURAV DAS  
ID Number : AHC/2712/L-2723  
Referred By : MEDIWHEEL

Received On : 23/12/2023  
Reported On : 25/12/2023  
Age/Sex : 30Y/MALE  
Sample Source : DIRECT



ClinicPro/ahc  
Page 1 of 1

### DEPARTMENT OF HAEMATOLOGY

#### Test Description

#### Result

Blood Group ABO

"B"

Rh (D) Factor

**POSITIVE**

#### Note:

This is absolutely a Screening test and Cross Matching is the confirmatory test before Blood Transfusion.

**# End of Report #**

Lab Technician

Please correlate clinically.

Repeat sample for recheck if required.

Dr. Ram Narayan Das, M.D.  
Consultant Pathologist  
Regd. No. : 60055WBMC



Dr. S. Datta, M.D.  
Consultant Biochemist  
Regd. No. : 64929WBMC

**ISO 9001 : 2015 Certified Diagnostic Centre**  
**External Quality Assurance Scheme by CMC, VELLORE**

**24**  
HRS.  
**SERVICE**

**Facility Available :** • Ultrasonography with colour doppler • Echocardiography  
• 24 Hours Digital X-Ray • Fully Computerised Pathology Lab • 24 Hours Digital ECG • 24 Hours Digital Holter Monitoring • Digital OPG (Dental X-Ray) • Computerised Tread Mill Stress Test  
Pulmonary Function Test/Spirometry • EMG/NCV • BERA, VEP, SSEP, SSR Test • EEG

**24 Hrs Home Call facility available for all Digital X-Ray, E.C.G. & Blood Collection**



B.S. Road, Beside Tetultala More, Cooch Behar  
Contact : 8653355922 / 8001248112

Associate Name : MEDI-002  
Patient's Name : MR SOURAV DAS  
ID Number : AHC/2712/L-2723  
Referred By : MEDIWHEEL

Received On : 23/12/2023  
Reported On : 25/12/2023  
Age/Sex : 30Y /MALE  
Sample Source : DIRECT



ClinicalPage  
Page 1 of 1

## DEPARTMENT OF CLINICAL BIOCHEMISTRY

Test Description	Result	Unit	Bio. Ref. Interval
Glucose Fasting	85	mg/dl	60 - 110
HbA1c (Glycosylated Haemoglobin)	5.4	%	Normal : < 6 % Prediabetes : 6 - 6.4 %
Specimen : EDTA Blood	12	mg/dl	7-21
BUN (Blood Urea Nitrogen)	0.89	mg/dl	M: 0.7-1.4, F: 0.6-1.2
Creatinine	5.5	mg/dl	M- 3.5 - 7.2 F- 2.6 - 6.0
Uric Acid			
<b>Lipid Profile</b>			
Cholesterol - Total	192	mg/dl	150 - 220
Triglycerides	154	mg/dl	M: 60 -165 F: 40 - 140
HDL - Cholesterol	52	mg/dl	M:35 - 80, F:42 - 88
LDL - Cholesterol	109.2	mg/dl	< 170
VLDL-Cholesterol	30.8	mg/dl	12 - 24
HDL : LDL	0.48		

**Comment :**

Other than diabetes high and low level may also observed in various other physiological conditions  
Pre-analytical variables that can affect glucose measurement are delay in separation of the serum or plasma from the cells, pregnancy, and certain drugs such as steroids.

# End of Report #

**Lab Technician**  
Please correlate clinically.  
Repeat sample for recheck if required.

**Dr. Ram Narayan Das, M.D.**  
Consultant Pathologist  
Regd. No. : 60055WBMC

**Dr. S. Datta, M.D.**  
Consultant Biochemist  
Regd. No. : 64929WBMC



**ISO 9001 : 2015 Certified Diagnostic Centre**  
External Quality Assurance Scheme by CMC, VELLORE



**Facility Available :** • Ultrasonography with colour doppler • Echocardiography  
• 24 Hours Digital X-Ray • Fully Computerised Pathology Lab • 24 Hours Digital ECG • 24 Hours Digital Holter Monitoring • Digital OPG (Dental X-Ray) • Computerised Tread Mill Stress Test • Pulmonary Function Test/Spirometri • EMG/NCV • BERA, VEP, SSEP, SSR Test • EEG

**24 Hrs Home Call facility available for all Digital X-Ray, E.C.G. & Blood Collection**

# Aarogya Healthcare Centre



B.S. Road, Beside Tetultala More, Cooch Behar  
Contact : 8653355922 / 8001248112

Associate Name : MEDI-002  
Patient's Name : MR SOURAV DAS  
ID Number : AHC/2712/L-2723  
Referred By : MEDIWHEEL

Received On : 23/12/2023  
Reported On : 25/12/2023  
Age/Sex : 30Y /MALE  
Sample Source : DIRECT



ClinicProfile  
Page 1 of 1

## DEPARTMENT OF CLINICAL BIOCHEMISTRY

Test Description	Result	Unit	Bio. Ref. Interval
<b>LFT with GGT</b>			
Bilirubin Total	0.78	mg/dl	upto 1.2 Infants :0.2 - 8.0
Bilirubin Direct	0.16	mg/dl	Upto 0.4
Bilirubin Indirect	0.62	mg/dl	0.8
ALP (Alkaline Phosphatase)	224	U/L	Men 80- 306 women 64 - 306 Child : 180 - 1200
SGOT / AST	45	U/L	Upto 46
SGPT / ALT	52	U/L	Upto 49
Total Protein	7.19	g/dl	6.0 - 8.0
Albumin	4.32	g/dl	3.7 - 5.5
Globulin	2.87	g/dl	2.3 - 3.6
A G Ratio	1.51		1.0 - 2.3
GGT (Gamma GT)	27	U/L	10 - 50

# End of Report #

Lab Technician

Please correlate clinically.  
Repeat sample for recheck if required.

Dr. Ram Narayan Das, M.D.  
Consultant Pathologist  
Regd. No. : 60055WBMC

Dr. S. Datta, M.D.  
Consultant Biochemist  
Regd. No. : 64929WBMC



ISO 9001 : 2015 Certified Diagnostic Centre  
External Quality Assurance Scheme by CMC, VELLORE

**24**  
HRS  
**SERVICE**

Facility Available : • Ultrasonography with colour doppler • Echocardiography  
• 24 Hours Digital X-Ray • Fully Computerised Pathology Lab • 24 Hours Digital ECG • 24 Hours Digital Holter Monitoring • Digital OPG (Dental X-Ray) • Computerised Tread Mill Stress Test  
Pulmonary Function Test/Spirometri • EMG/NCV • BERA, VEP, SSEP, SSR Test • EEG

24 Hrs Home Call facility available for all Digital X-Ray, E.C.G. & Blood Collection



B.S. Road, Beside Tetultala More, Cooch Behar  
Contact : 8653355922 / 8001248112

Associate Name : MEDI-002  
Patient's Name : MR SOURAV DAS  
ID Number : AHC/2712/L-2723  
Referred By : MEDIWHEEL

Received On : 23/12/2023  
Reported On : 25/12/2023  
Age/Sex : 30Y /MALE  
Sample Source : DIRECT

ClinicProLab  
Page 1 of 1



### DEPARTMENT OF HORMONE ASSAY

Test Description	Result	Unit	Bio. Ref. Interval
<b>T3, T4 &amp; TSH</b>			
T3 (Total Tri-iodothyronine)	1.85	nmol/L	1.15 - 3.65
T4 (Total Thyroxine)	63.14	nmol/L	Child : 1 - 6 Years 70.00 - 195.00 7 - 17 Years 70.00 - 185.00 Pregnant: 0 - 12 Week 80.0 - 193 12 - 25 Week 85.0 - 205 25 - 40 Week 88.3 - 210 Adults : 60.72 - 170
TSH (Thyroid Stimulating Hormone)	0.94	μIU/mL	Infants: 1 - 3 Days 1.40 - 28.00 4 - 30 Days 0.80 - 13.00 1 - 3 Months 0.70 - 11.00 4 - 12 Months 0.70 - 8.50 Child: 1 - 6 Years 0.80 - 6.10 7 - 17 Years 0.50 - 5.00 Pregnant: 0 - 12 Week 0.056-4.51 12 - 25 Week 0.28 - 4.20 25 - 40 Week 0.34 - 4.50 Adults: 0.3 - 4.3

**Comment:**

Increase in serum concentration of TSH is an early and sensitive indicator of decreased thyroid reserve and in conjunction with decreased T4 is diagnostic of primary hypothyroidism. In secondary and tertiary hypothyroidism concentration of T4 are usually low and TSH level are generally low or normal. An increase in T3 without an increase in T4 is frequently associated with recurrent thyrotoxicosis in previously treated patients. Graves disease, which is an autoimmune disorder, most often causes hyperthyroidism and older women may get another form of hyperthyroidism like toxic nodular goiter

Lab Technician

Please correlate clinically.

Repeat sample for recheck if required.

Dr. Ram Narayan Das, M.D.  
Consultant Pathologist  
Regd. No. 64929WBMC

Dr. S. Das, M.D.  
Consultant Biochemist  
Regd. No. : 64929WBMC



ISO 9001 : 2015 Certified Diagnostic Centre  
External Quality Assurance Scheme by CMC, VELLORE

Facility Available : ● Ultrasonography with colour doppler ● Echocardiography  
● 24 Hours Digital X-Ray ● Fully Computerised Pathology Lab ● 24 Hours Digital ECG ● 24 Hours Digital Holter Monitoring ● Digital OPG (Dental X-Ray) ● Computerised Tread Mill Stress Test  
Pulmonary Function Test/Spirometri ● EMG/NCV ● BERA, VEP, SSEP, SSR Test ● EEG

24 Hrs Home Call facility available for all Digital X-Ray, E.C.G. & Blood Collection

**24**  
HRS.  
SERVICE



B.S. Road, Beside Tetultala More, Cooch Behar  
Contact : 8653355922 / 8001248112

Associate Name : MEDI-002  
Patient's Name : MR SOURAV DAS  
ID Number : AHC/2712/L-2723  
Referred By : MEDIWHEEL

Received On : 23/12/2023  
Reported On : 25/12/2023  
Age/Sex : 30Y/MALE  
Sample Source : DIRECT

ClinicPro/ahc  
Page 1 of 1



## REPORT ON EXAMINATION OF URINE

### Physical Examination

Quantity : 30 ml  
Colour : Pale Yellow  
Transparency : Clear  
Sediment : Nil  
Sp.Gravity : 1.020

### Chemical Examination

pH : 6.0  
Reaction : Acidic  
Sugar : Nil  
Albumin : Nil  
Phosphate : Nil  
Blood : Nil

### Microscopical Examination

R.B.C. : Nil  
Pus cells : 1 - 2/HPF  
Epithelial cells : 2 - 4/HPF  
Cast : Absent  
Crystal : Absent  
Micro Organism : Absent

# End of Report #

Lab Technician

Please correlate clinically.

Repeat sample for recheck if required.

Dr. Ram Narayan Das, M.D.  
Consultant Pathologist  
Regd. No. : 60055WBMC

Dr. S. Datta, M.D.  
Consultant Biochemist  
Regd. No. : 64929WBMC



ISO 9001 : 2015 Certified Diagnostic Centre  
External Quality Assurance Scheme by CMC, VELLORE

**24**  
HRS  
SERVICE

Facility Available : • Ultrasonography with colour doppler • Echocardiography  
• 24 Hours Digital X-Ray • Fully Computerised Pathology Lab • 24 Hours Digital ECG • 24 Hours Digital Holter Monitoring • Digital OPG (Dental X-Ray) • Computerised Tread Mill Stress Test  
Pulmonary Function Test/Spirometry • EMG/NCV • BERA, VEP, SSEP, SSR Test • EEG  
24 Hrs Home Call facility available for all Digital X-Ray, E.C.G. & Blood Collection



Patient Name:	SOURAV DAS	Study Time:	25-12-2023 2:44 PM
Sex/Age/Modality:	M/30Y/DX	Report Date/Time:	25-12-2023 03:25 PM
Patient ID:	69401	Report:	CHEST PA
Ref. Physician:	DR. MEDIWHEEL	Report ID:	1179846D1097

### X-RAY CHEST PA VIEW

Bilateral apical regions are clear.  
Catarrhal changes in both the perihilar region.  
Prominent vascular markings in both the lung fields.  
Cardio-thoracic ratio within normal limits.  
Both the costophrenic angles are clear.  
Domes of diaphragm appear normal.  
The visualized thoracic cage appears normal.

### Impression:

**Catarrhal changes in both the perihilar region.**  
**Prominent vascular markings in both the lung fields.**

*Susmita Jana Girl*

Dr. Dr Susmita Jana Girl  
Consultant Radiologist  
MBBS.MD.  
Reg No. 50867



Disclaimer: The report is prepared by the image and patient information provided by the origin. In no event, QUICKON MED RAD INDIA PRIVATE LIMITED shall be liable for any special, direct, indirect, consequential or any damages, arising out of or in connection with the use of the service.



ISO 9001 : 2015 Certified Diagnostic Centre  
External Quality Assurance Scheme by CMC, VELLORE

Facility Available : • Ultrasonography with colour doppler • Echocardiography  
• 24 Hours Digital X-Ray • Fully Computerised Pathology Lab • 24 Hours Digital ECG • 24 Hours Digital Holter Monitoring • Digital OPG (Dental X-Ray) • Computerised Tread Mill Stress Test Pulmonary Function Test/Spirometri • EMG/NCV • BERA, VEP, SSEP, SSR Test • EEG

24 Hrs Home Call facility available for all Digital X-Ray, E.C.G. & Blood Collection