

Patient Name : Mrs.SAMEERA PATNAIK	Collected : 19/Feb/2024 09:00AM
Age/Gender : 35 Y 1 M 8 D/F	Received : 19/Feb/2024 11:29AM
UHID/MR No : CJPN.000009642	Reported : 19/Feb/2024 01:18PM
Visit ID : CSAROPV329045	Status : Final Report
Ref Doctor : Dr.SELF	Sponsor Name : ARCOFEMI HEALTHCARE LIMITED
Emp/Auth/TPA ID : bobE9545	

DEPARTMENT OF HAEMATOLOGY

ARCOFEMI - MEDIWHEEL - FULL BODY HEALTH ANNUAL PLUS CHECK - FEMALE - 2D ECHO - PAN INDIA - FY2324

Test Name	Result	Unit	Bio. Ref. Range	Method
<b>HEMOGRAM , WHOLE BLOOD EDTA</b>				
HAEMOGLOBIN	13.1	g/dL	12-15	Spectrophotometer
PCV	40.20	%	36-46	Electronic pulse & Calculation
RBC COUNT	4.68	Million/cu.mm	3.8-4.8	Electrical Impedance
MCV	85.8	fL	83-101	Calculated
MCH	28	pg	27-32	Calculated
MCHC	32.6	g/dL	31.5-34.5	Calculated
R.D.W	13.5	%	11.6-14	Calculated
TOTAL LEUCOCYTE COUNT (TLC)	<b>13,300</b>	cells/cu.mm	4000-10000	Electrical Impedance
<b>DIFFERENTIAL LEUCOCYTIC COUNT (DLC)</b>				
NEUTROPHILS	61.5	%	40-80	Electrical Impedance
LYMPHOCYTES	28.2	%	20-40	Electrical Impedance
EOSINOPHILS	4.6	%	1-6	Electrical Impedance
MONOCYTES	5.4	%	2-10	Electrical Impedance
BASOPHILS	0.3	%	<1-2	Electrical Impedance
<b>ABSOLUTE LEUCOCYTE COUNT</b>				
NEUTROPHILS	<b>8179.5</b>	Cells/cu.mm	2000-7000	Calculated
LYMPHOCYTES	<b>3750.6</b>	Cells/cu.mm	1000-3000	Calculated
EOSINOPHILS	<b>611.8</b>	Cells/cu.mm	20-500	Calculated
MONOCYTES	718.2	Cells/cu.mm	200-1000	Calculated
BASOPHILS	39.9	Cells/cu.mm	0-100	Calculated
Neutrophil lymphocyte ratio (NLR)	2.18		0.78- 3.53	Calculated
PLATELET COUNT	264000	cells/cu.mm	150000-410000	Electrical impedance
ERYTHROCYTE SEDIMENTATION RATE (ESR)	<b>44</b>	mm at the end of 1 hour	0-20	Modified Westegren method
<b>PERIPHERAL SMEAR</b>				

RBCs: are normocytic normochromic



Dr. Shobha Emmanuel  
M.B.B.S, M.D (Pathology)  
Consultant Pathologist

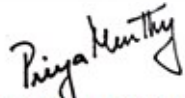

Dr. Priya Murthy  
M.B.B.S, M.D (Pathology)  
Consultant Pathologist



SIN No: BED240042600

This test has been performed at Apollo Health & Lifestyle Ltd, RRL BANGALORE Laboratory

THIS TEST HAS BEEN PERFORMED AT APOLLO HEALTH AND LIFESTYLE LIMITED- RRL BANGALORE

**Apollo Health and Lifestyle Limited** (CIN - U85110TG2000PLC115819)  
Regd. Office: 1-10-60/62, Ashoka Raghupathi Chambers, 5th Floor, Begumpet, Hyderabad, Telangana - 500 016 |  
www.apollohl.com | Email ID: enquiry@apollohl.com, Ph No: 040-4904 7777, Fax No: 4904 7744

APOLLO CLINICS NETWORK

Telangana: Hyderabad (AS Rao Nagar | Chanda Nagar | Kondapur | Nallakunta | Nizampet | Manikonda | Uppal) | Andhra Pradesh: Vizag (Seethamma Peta) | Karnataka: Bangalore (Basavanagudi | Bellandur | Electronics City | Fraser Town | HSR Layout | Indira Nagar | JP Nagar | Kundalahalli | Koramangala | Sarjapur Road) | Mysore (VV Mohalla) | Tamil Nadu: Chennai (Annanagar | Kotturpuram | Mogappair | T Nagar | Valasaravakkam | Velachery) | Maharashtra: Pune (Aundh | Nigdi Pradhikaran | Viman Nagar | Wanowrie) | Uttar Pradesh: Ghaziabad (Indrapuram) | Gujarat: Ahmedabad (Satellite) | Punjab: Amritsar (Court Road) | Haryana: Faridabad (Railway Station Road)

Address:  
323/100/123, Doddathangur Village, Neeladri Main Road,  
Neeladri Nagar, Electronic city, Bengaluru,  
Karnataka - 560034

 1860 500 7788  
www.apolloclinic.com

Patient Name : Mrs.SAMEERA PATNAIK  
Age/Gender : 35 Y 1 M 8 D/F  
UHID/MR No : CJPN.000009642  
Visit ID : CSAROPV329045  
Ref Doctor : Dr.SELF  
Emp/Auth/TPA ID : bobE9545

Collected : 19/Feb/2024 09:00AM  
Received : 19/Feb/2024 11:29AM  
Reported : 19/Feb/2024 01:18PM  
Status : Final Report  
Sponsor Name : ARCOFEMI HEALTHCARE LIMITED

## DEPARTMENT OF HAEMATOLOGY

**ARCOFEMI - MEDIWHEEL - FULL BODY HEALTH ANNUAL PLUS CHECK - FEMALE - 2D ECHO - PAN INDIA - FY2324**

WBCs: are increase in total number with normal distribution and morphology.

PLATELETS: appear adequate in number.

HEMOPARASITES: negative

**IMPRESSION: NORMOCYTIC NORMOCHROMIC BLOOD PICTURE WITH LEUCOCYTOSIS.**

Page 2 of 13



Dr.Shobha Emmanuel  
M.B.B.S,M.D(Pathology)  
Consultant Pathologist

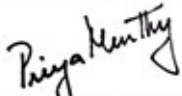

Dr Priya Murthy  
M.B.B.S,M.D(Pathology)  
Consultant Pathologist



SIN No:BED240042600

This test has been performed at Apollo Health & Lifestyle Ltd, RRL BANGALORE Laboratory

THIS TEST HAS BEEN PERFORMED AT APOLLO HEALTH AND LIFESTYLE LIMITED- RRL BANGALORE

**Apollo Health and Lifestyle Limited** (CIN - U85110TG2000PLC115819)  
Regd. Office: 1-10-60/62, Ashoka Raghupathi Chambers, 5th Floor, Begumpet, Hyderabad, Telangana - 500 016 |  
www.apollohl.com | Email ID: enquiry@apollohl.com, Ph No: 040-4904 7777, Fax No: 4904 7744

### APOLLO CLINICS NETWORK

Telangana: Hyderabad (AS Rao Nagar | Chanda Nagar | Kondapur | Nallakunta | Nizampet | Manikonda | Uppal ) Andhra Pradesh: Vizag (Seethamma Peta) Karnataka: Bangalore (Basavanagudi | Bellandur | Electronics City | Fraser Town | HSR Layout | Indira Nagar | JP Nagar | Kundalahalli | Koramangala | Sarjapur Road) Mysore (VV Mohalla) Tamilnadu: Chennai (Annanagar | Kotturpuram | Mogappair | T Nagar | Valasaravakkam | Velachery ) Maharashtra: Pune (Aundh | Nigdi Pradhikaran | Viman Nagar | Wanowrie)  
Uttar Pradesh: Ghaziabad (Indrapuram) Gujarat: Ahmedabad (Satellite) Punjab: Amritsar (Court Road) Haryana: Faridabad (Railway Station Road)

Address:  
323/100/123, Doddathangur Village, Neeladri Main Road,  
Neeladri Nagar, Electronic city, Bengaluru,  
Karnataka - 560034

 **1860 500 7788**  
www.apolloclinic.com

Patient Name : Mrs.SAMEERA PATNAIK	Collected : 19/Feb/2024 09:00AM
Age/Gender : 35 Y 1 M 8 D/F	Received : 19/Feb/2024 11:29AM
UHID/MR No : CJPN.0000009642	Reported : 19/Feb/2024 03:02PM
Visit ID : CSAROPV329045	Status : Final Report
Ref Doctor : Dr.SELF	Sponsor Name : ARCOFEMI HEALTHCARE LIMITED
Emp/Auth/TPA ID : bobE9545	

DEPARTMENT OF HAEMATOLOGY

ARCOFEMI - MEDIWHEEL - FULL BODY HEALTH ANNUAL PLUS CHECK - FEMALE - 2D ECHO - PAN INDIA - FY2324

Test Name	Result	Unit	Bio. Ref. Range	Method
<b>BLOOD GROUP ABO AND RH FACTOR , WHOLE BLOOD EDTA</b>				
BLOOD GROUP TYPE	O			Microplate Hemagglutination
Rh TYPE	Positive			Microplate Hemagglutination

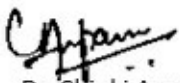

Dr. Chinki Anupam  
M.B.B.S,M.D(Pathology)  
Consultant Pathologist

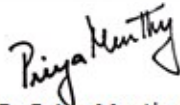

Dr. Priya Murthy  
M.B.B.S,M.D(Pathology)  
Consultant Pathologist



SIN No:BED240042600

This test has been performed at Apollo Health & Lifestyle Ltd, RRL BANGALORE Laboratory

THIS TEST HAS BEEN PERFORMED AT APOLLO HEALTH AND LIFESTYLE LIMITED- RRL BANGALORE

**Apollo Health and Lifestyle Limited** (CIN - U85110TG2000PLC115819)  
Regd. Office: 1-10-60/62, Ashoka Raghupathi Chambers, 5th Floor, Begumpet, Hyderabad, Telangana - 500 016 |  
www.apollohl.com | Email ID: enquiry@apollohl.com, Ph No: 040-4904 7777, Fax No: 4904 7744

APOLLO CLINICS NETWORK

Telangana: Hyderabad (AS Rao Nagar | Chanda Nagar | Kondapur | Nallakunta | Nizampet | Manikonda | Uppal) | Andhra Pradesh: Vizag (Seethamma Peta) | Karnataka: Bangalore (Basavanagudi | Bellandur | Electronics City | Fraser Town | HSR Layout | Indira Nagar | JP Nagar | Kundalahalli | Koramangala | Sarjapur Road) | Mysore (VV Mohalla) | Tamilnadu: Chennai (Annanagar | Kotturpuram | Mogappair | T Nagar | Valasaravakkam | Velachery) | Maharashtra: Pune (Aundh | Nigdi Pradhikaran | Viman Nagar | Wanowrie) | Uttar Pradesh: Ghaziabad (Indrapuram) | Gujarat: Ahmedabad (Satellite) | Punjab: Amritsar (Court Road) | Haryana: Faridabad (Railway Station Road)

Address:  
323/100/123, Doddathangur Village, Neeladri Main Road,  
Neeladri Nagar, Electronic city, Bengaluru,  
Karnataka- 560034

 **1860 500 7788**  
www.apolloclinic.com

Patient Name : Mrs.SAMEERA PATNAIK	Collected : 19/Feb/2024 09:00AM
Age/Gender : 35 Y 1 M 8 D/F	Received : 19/Feb/2024 12:03PM
UHID/MR No : CJPN.000009642	Reported : 19/Feb/2024 03:55PM
Visit ID : CSAROPV329045	Status : Final Report
Ref Doctor : Dr.SELF	Sponsor Name : ARCOFEMI HEALTHCARE LIMITED
Emp/Auth/TPA ID : bobE9545	

DEPARTMENT OF BIOCHEMISTRY

ARCOFEMI - MEDIWHEEL - FULL BODY HEALTH ANNUAL PLUS CHECK - FEMALE - 2D ECHO - PAN INDIA - FY2324

Test Name	Result	Unit	Bio. Ref. Range	Method
GLUCOSE, FASTING , NAF PLASMA	86	mg/dL	70-100	HEXOKINASE

Comment:

As per American Diabetes Guidelines, 2023

Fasting Glucose Values in mg/dL	Interpretation
70-100 mg/dL	Normal
100-125 mg/dL	Prediabetes
≥126 mg/dL	Diabetes
<70 mg/dL	Hypoglycemia

Note:

- The diagnosis of Diabetes requires a fasting plasma glucose of  $>$  or  $=$  126 mg/dL and/or a random / 2 hr post glucose value of  $>$  or  $=$  200 mg/dL on at least 2 occasions.
- Very high glucose levels ( $>$ 450 mg/dL in adults) may result in Diabetic Ketoacidosis & is considered critical.

Test Name	Result	Unit	Bio. Ref. Range	Method
GLUCOSE, POST PRANDIAL (PP), 2 HOURS , SODIUM FLUORIDE PLASMA (2 HR)	95	mg/dL	70-140	HEXOKINASE

Comment:

It is recommended that FBS and PPBS should be interpreted with respect to their Biological reference ranges and not with each other.

Conditions which may lead to lower postprandial glucose levels as compared to fasting glucose levels may be due to reactive hypoglycemia, dietary meal content, duration or timing of sampling after food digestion and absorption, medications such as insulin preparations, sulfonylureas, amylin analogues, or conditions such as overproduction of insulin.

Test Name	Result	Unit	Bio. Ref. Range	Method
HBA1C (GLYCATED HEMOGLOBIN) , WHOLE BLOOD EDTA				
HBA1C, GLYCATED HEMOGLOBIN	5.5	%		HPLC



DR.SHIVARAJA SHETTY  
M.B.B.S,M.D(Biochemistry)  
CONSULTANT BIOCHEMIST

SIN No:EDT240018863

This test has been performed at Apollo Health & Lifestyle Ltd, RRL BANGALORE Laboratory

THIS TEST HAS BEEN PERFORMED AT APOLLO HEALTH AND LIFESTYLE LIMITED- RRL BANGALORE

Patient Name : Mrs.SAMEERA PATNAIK	Collected : 19/Feb/2024 09:00AM
Age/Gender : 35 Y 1 M 8 D/F	Received : 19/Feb/2024 12:03PM
UHID/MR No : CJPN.0000009642	Reported : 19/Feb/2024 03:55PM
Visit ID : CSAROPV329045	Status : Final Report
Ref Doctor : Dr.SELF	Sponsor Name : ARCOFEMI HEALTHCARE LIMITED
Emp/Auth/TPA ID : bobE9545	

**DEPARTMENT OF BIOCHEMISTRY**

**ARCOFEMI - MEDIWHEEL - FULL BODY HEALTH ANNUAL PLUS CHECK - FEMALE - 2D ECHO - PAN INDIA - FY2324**

ESTIMATED AVERAGE GLUCOSE (eAG)	111	mg/dL	Calculated
---------------------------------	-----	-------	------------

**Comment:**

Reference Range as per American Diabetes Association (ADA) 2023 Guidelines:

REFERENCE GROUP	HBA1C %
NON DIABETIC	<5.7
PREDIABETES	5.7 – 6.4
DIABETES	≥ 6.5
DIABETICS	
EXCELLENT CONTROL	6 – 7
FAIR TO GOOD CONTROL	7 – 8
UNSATISFACTORY CONTROL	8 – 10
POOR CONTROL	>10

**Note:** Dietary preparation or fasting is not required.

- HbA1C is recommended by American Diabetes Association for Diagnosing Diabetes and monitoring Glycemic Control by American Diabetes Association guidelines 2023.
- Trends in HbA1C values is a better indicator of Glycemic control than a single test.
- Low HbA1C in Non-Diabetic patients are associated with Anemia (Iron Deficiency/Hemolytic), Liver Disorders, Chronic Kidney Disease. Clinical Correlation is advised in interpretation of low Values.
- Falsely low HbA1c (below 4%) may be observed in patients with clinical conditions that shorten erythrocyte life span or decrease mean erythrocyte age. HbA1c may not accurately reflect glycemic control when clinical conditions that affect erythrocyte survival are present.
- In cases of Interference of Hemoglobin variants in HbA1C, alternative methods (Fructosamine) estimation is recommended for Glycemic Control
  - A: HbF >25%
  - B: Homozygous Hemoglobinopathy.
 (Hb Electrophoresis is recommended method for detection of Hemoglobinopathy)



**DR.SHIVARAJA SHETTY**  
**M.B.B.S,M.D(Biochemistry)**  
**CONSULTANT BIOCHEMIST**

SIN No:EDT240018863

This test has been performed at Apollo Health & Lifestyle Ltd, RRL BANGALORE Laboratory

THIS TEST HAS BEEN PERFORMED AT APOLLO HEALTH AND LIFESTYLE LIMITED- RRL BANGALORE

Patient Name : Mrs.SAMEERA PATNAIK	Collected : 19/Feb/2024 09:00AM
Age/Gender : 35 Y 1 M 8 D/F	Received : 19/Feb/2024 03:28PM
UHID/MR No : CJPN.000009642	Reported : 19/Feb/2024 05:24PM
Visit ID : CSAROPV329045	Status : Final Report
Ref Doctor : Dr.SELF	Sponsor Name : ARCOFEMI HEALTHCARE LIMITED
Emp/Auth/TPA ID : bobE9545	

DEPARTMENT OF BIOCHEMISTRY

ARCOFEMI - MEDIWHEEL - FULL BODY HEALTH ANNUAL PLUS CHECK - FEMALE - 2D ECHO - PAN INDIA - FY2324

Test Name	Result	Unit	Bio. Ref. Range	Method
<b>LIPID PROFILE , SERUM</b>				
TOTAL CHOLESTEROL	147	mg/dL	<200	CHO-POD
TRIGLYCERIDES	77	mg/dL	<150	GPO-POD
HDL CHOLESTEROL	55	mg/dL	40-60	Enzymatic Immuno-inhibition
NON-HDL CHOLESTEROL	92	mg/dL	<130	Calculated
LDL CHOLESTEROL	77	mg/dL	<100	Calculated
VLDL CHOLESTEROL	15.4	mg/dL	<30	Calculated
CHOL / HDL RATIO	2.68		0-4.97	Calculated

**Comment:**

Reference Interval as per National Cholesterol Education Program (NCEP) Adult Treatment Panel III Report.

	Desirable	Borderline High	High	Very High
TOTAL CHOLESTEROL	< 200	200 - 239	≥ 240	
TRIGLYCERIDES	<150	150 - 199	200 - 499	≥ 500
LDL	Optimal < 100 Near Optimal 100-129	130 - 159	160 - 189	≥ 190
HDL	≥ 60			
NON-HDL CHOLESTEROL	Optimal <130; Above Optimal 130-159	160-189	190-219	>220

- Measurements in the same patient on different days can show physiological and analytical variations.
- NCEP ATP III identifies non-HDL cholesterol as a secondary target of therapy in persons with high triglycerides.
- Primary prevention algorithm now includes absolute risk estimation and lower LDL Cholesterol target levels to determine eligibility of drug therapy.
- Low HDL levels are associated with Coronary Heart Disease due to insufficient HDL being available to participate in reverse cholesterol transport, the process by which cholesterol is eliminated from peripheral tissues.
- As per NCEP guidelines, all adults above the age of 20 years should be screened for lipid status. Selective screening of children above the age of 2 years with a family history of premature cardiovascular disease or those with at least one parent with high total cholesterol is recommended.
- VLDL, LDL Cholesterol Non HDL Cholesterol, CHOL/HDL RATIO, LDL/HDL RATIO are calculated parameters when Triglycerides are below 400 mg/dL. When Triglycerides are more than 400 mg/dL LDL cholesterol is a direct measurement.



DR.SHIVARAJA SHETTY  
M.B.B.S,M.D(Biochemistry)  
CONSULTANT BIOCHEMIST

SIN No:SE04634168

This test has been performed at Apollo Health & Lifestyle Ltd, RRL BANGALORE Laboratory

THIS TEST HAS BEEN PERFORMED AT APOLLO HEALTH AND LIFESTYLE LIMITED- RRL BANGALORE

Patient Name	: Mrs.SAMEERA PATNAIK	Collected	: 19/Feb/2024 09:00AM
Age/Gender	: 35 Y 1 M 8 D/F	Received	: 19/Feb/2024 03:28PM
UHID/MR No	: CJPN.0000009642	Reported	: 19/Feb/2024 05:24PM
Visit ID	: CSAROPV329045	Status	: Final Report
Ref Doctor	: Dr.SELF	Sponsor Name	: ARCOFEMI HEALTHCARE LIMITED
Emp/Auth/TPA ID	: bobE9545		

DEPARTMENT OF BIOCHEMISTRY

ARCOFEMI - MEDIWHEEL - FULL BODY HEALTH ANNUAL PLUS CHECK - FEMALE - 2D ECHO - PAN INDIA - FY2324



DR.SHIVARAJA SHETTY  
M.B.B.S,M.D(Biochemistry)  
CONSULTANT BIOCHEMIST

SIN No:SE04634168

This test has been performed at Apollo Health & Lifestyle Ltd, RRL BANGALORE Laboratory

THIS TEST HAS BEEN PERFORMED AT APOLLO HEALTH AND LIFESTYLE LIMITED- RRL BANGALORE

**Apollo Health and Lifestyle Limited** (CIN - U85110TG2000PLC115819)  
Regd. Office: 1-10-60/62, Ashoka Raghupathi Chambers, 5th Floor, Begumpet, Hyderabad, Telangana - 500 016 |  
www.apollohl.com | Email ID: enquiry@apollohl.com, Ph No: 040-4904 7777, Fax No: 4904 7744

APOLLO CLINICS NETWORK

Telangana: Hyderabad (AS Rao Nagar | Chanda Nagar | Kondapur | Nallakunta | Nizampet | Manikonda | Uppal ) Andhra Pradesh: Vizag (Seethamma Peta) Karnataka: Bangalore (Basavanagudi | Bellandur | Electronics City | Fraser Town | HSR Layout | Indira Nagar | JP Nagar | Kundalahalli | Koramangala | Sarjapur Road) Mysore (VV Mohalla) Tamilnadu: Chennai (Annanagar | Kotturpuram | Mogappair | T Nagar | Valasaravakkam | Velachery) Maharashtra: Pune (Aundh | Nigdi Pradhikaran | Viman Nagar | Wanowrie) Uttar Pradesh: Ghaziabad (Indrapuram) Gujarat: Ahmedabad (Satellite) Punjab: Amritsar (Court Road) Haryana: Faridabad (Railway Station Road)

Address:  
323/100/123, Doddathangur Village, Neeladri Main Road,  
Neeladri Nagar, Electronic city, Bengaluru,  
Karnataka - 560034

 **1860 500 7788**  
www.apolloclinic.com



Patient Name : Mrs.SAMEERA PATNAIK	Collected : 19/Feb/2024 09:00AM
Age/Gender : 35 Y 1 M 8 D/F	Received : 19/Feb/2024 03:28PM
UHID/MR No : CJPN.000009642	Reported : 19/Feb/2024 05:24PM
Visit ID : CSAROPV329045	Status : Final Report
Ref Doctor : Dr.SELF	Sponsor Name : ARCOFEMI HEALTHCARE LIMITED
Emp/Auth/TPA ID : bobE9545	

DEPARTMENT OF BIOCHEMISTRY

ARCOFEMI - MEDIWHEEL - FULL BODY HEALTH ANNUAL PLUS CHECK - FEMALE - 2D ECHO - PAN INDIA - FY2324

Test Name	Result	Unit	Bio. Ref. Range	Method
<b>LIVER FUNCTION TEST (LFT) , SERUM</b>				
BILIRUBIN, TOTAL	0.47	mg/dL	0.3-1.2	DPD
BILIRUBIN CONJUGATED (DIRECT)	0.08	mg/dL	<0.2	DPD
BILIRUBIN (INDIRECT)	0.39	mg/dL	0.0-1.1	Dual Wavelength
ALANINE AMINOTRANSFERASE (ALT/SGPT)	19	U/L	<35	IFCC
ASPARTATE AMINOTRANSFERASE (AST/SGOT)	22.0	U/L	<35	IFCC
ALKALINE PHOSPHATASE	98.00	U/L	30-120	IFCC
PROTEIN, TOTAL	7.54	g/dL	6.6-8.3	Biuret
ALBUMIN	4.28	g/dL	3.5-5.2	BROMO CRESOL GREEN
GLOBULIN	3.26	g/dL	2.0-3.5	Calculated
A/G RATIO	1.31		0.9-2.0	Calculated

**Comment:**

LFT results reflect different aspects of the health of the liver, i.e., hepatocyte integrity (AST & ALT), synthesis and secretion of bile (Bilirubin, ALP), cholestasis (ALP, GGT), protein synthesis (Albumin)

Common patterns seen:

**1. Hepatocellular Injury:**

- AST – Elevated levels can be seen. However, it is not specific to liver and can be raised in cardiac and skeletal injuries.
- ALT – Elevated levels indicate hepatocellular damage. It is considered to be most specific lab test for hepatocellular injury. Values also correlate well with increasing BMI.
- Disproportionate increase in AST, ALT compared with ALP.
- Bilirubin may be elevated.
- AST: ALT (ratio) – In case of hepatocellular injury AST: ALT > 1In Alcoholic Liver Disease AST: ALT usually >2. This ratio is also seen to be increased in NAFLD, Wilson's diseases, Cirrhosis, but the increase is usually not >2.

**2. Cholestatic Pattern:**

- ALP – Disproportionate increase in ALP compared with AST, ALT.
- Bilirubin may be elevated.
- ALP elevation also seen in pregnancy, impacted by age and sex.
- To establish the hepatic origin correlation with GGT helps. If GGT elevated indicates hepatic cause of increased ALP.

**3. Synthetic function impairment:**

- Albumin- Liver disease reduces albumin levels.
- Correlation with PT (Prothrombin Time) helps.



DR.SHIVARAJA SHETTY  
M.B.B.S,M.D(Biochemistry)  
CONSULTANT BIOCHEMIST

SIN No:SE04634168

This test has been performed at Apollo Health & Lifestyle Ltd, RRL BANGALORE Laboratory

THIS TEST HAS BEEN PERFORMED AT APOLLO HEALTH AND LIFSTYLE LIMITED- RRL BANGALORE



Patient Name : Mrs.SAMEERA PATNAIK	Collected : 19/Feb/2024 09:00AM
Age/Gender : 35 Y 1 M 8 D/F	Received : 19/Feb/2024 03:28PM
UHID/MR No : CJPN.000009642	Reported : 19/Feb/2024 05:24PM
Visit ID : CSAROPV329045	Status : Final Report
Ref Doctor : Dr.SELF	Sponsor Name : ARCOFEMI HEALTHCARE LIMITED
Emp/Auth/TPA ID : bobE9545	

DEPARTMENT OF BIOCHEMISTRY

ARCOFEMI - MEDIWHEEL - FULL BODY HEALTH ANNUAL PLUS CHECK - FEMALE - 2D ECHO - PAN INDIA - FY2324

Test Name	Result	Unit	Bio. Ref. Range	Method
<b>RENAL PROFILE/KIDNEY FUNCTION TEST (RFT/KFT) , SERUM</b>				
CREATININE	0.60	mg/dL	0.51-0.95	Jaffe's, Method
UREA	23.60	mg/dL	17-43	GLDH, Kinetic Assay
BLOOD UREA NITROGEN	11.0	mg/dL	8.0 - 23.0	Calculated
URIC ACID	5.25	mg/dL	2.6-6.0	Uricase PAP
CALCIUM	9.40	mg/dL	8.8-10.6	Arsenazo III
PHOSPHORUS, INORGANIC	3.91	mg/dL	2.5-4.5	Phosphomolybdate Complex
SODIUM	137	mmol/L	136-146	ISE (Indirect)
POTASSIUM	4.6	mmol/L	3.5-5.1	ISE (Indirect)
CHLORIDE	104	mmol/L	101-109	ISE (Indirect)



DR.SHIVARAJA SHETTY  
M.B.B.S,M.D(Biochemistry)  
CONSULTANT BIOCHEMIST

SIN No:SE04634168

This test has been performed at Apollo Health & Lifestyle Ltd, RRL BANGALORE Laboratory

THIS TEST HAS BEEN PERFORMED AT APOLLO HEALTH AND LIFESTYLE LIMITED- RRL BANGALORE



Patient Name : Mrs.SAMEERA PATNAIK	Collected : 19/Feb/2024 09:00AM
Age/Gender : 35 Y 1 M 8 D/F	Received : 19/Feb/2024 03:28PM
UHID/MR No : CJPN.0000009642	Reported : 19/Feb/2024 04:54PM
Visit ID : CSAROPV329045	Status : Final Report
Ref Doctor : Dr.SELF	Sponsor Name : ARCOFEMI HEALTHCARE LIMITED
Emp/Auth/TPA ID : bobE9545	

DEPARTMENT OF BIOCHEMISTRY

ARCOFEMI - MEDIWHEEL - FULL BODY HEALTH ANNUAL PLUS CHECK - FEMALE - 2D ECHO - PAN INDIA - FY2324

Test Name	Result	Unit	Bio. Ref. Range	Method
GAMMA GLUTAMYL TRANSPEPTIDASE (GGT) , SERUM	21.00	U/L	<38	IFCC



DR.SHIVARAJA SHETTY  
M.B.B.S,M.D(Biochemistry)  
CONSULTANT BIOCHEMIST

SIN No:SE04634168

This test has been performed at Apollo Health & Lifestyle Ltd, RRL BANGALORE Laboratory

THIS TEST HAS BEEN PERFORMED AT APOLLO HEALTH AND LIFESTYLE LIMITED- RRL BANGALORE



Patient Name : Mrs.SAMEERA PATNAIK	Collected : 19/Feb/2024 09:00AM
Age/Gender : 35 Y 1 M 8 D/F	Received : 19/Feb/2024 03:28PM
UHID/MR No : CJPN.0000009642	Reported : 19/Feb/2024 05:15PM
Visit ID : CSAROPV329045	Status : Final Report
Ref Doctor : Dr.SELF	Sponsor Name : ARCOFEMI HEALTHCARE LIMITED
Emp/Auth/TPA ID : bobE9545	

DEPARTMENT OF IMMUNOLOGY

ARCOFEMI - MEDIWHEEL - FULL BODY HEALTH ANNUAL PLUS CHECK - FEMALE - 2D ECHO - PAN INDIA - FY2324

Test Name	Result	Unit	Bio. Ref. Range	Method
<b>THYROID PROFILE TOTAL (T3, T4, TSH) , SERUM</b>				
TRI-iodothyronine (T3, TOTAL)	1.1	ng/mL	0.7-2.04	CLIA
THYROXINE (T4, TOTAL)	15	µg/dL	5.48-14.28	CLIA
THYROID STIMULATING HORMONE (TSH)	1.760	µIU/mL	0.34-5.60	CLIA

Comment:

For pregnant females	Bio Ref Range for TSH in uIU/ml (As per American Thyroid Association)
First trimester	0.1 - 2.5
Second trimester	0.2 - 3.0
Third trimester	0.3 - 3.0

- TSH is a glycoprotein hormone secreted by the anterior pituitary. TSH activates production of T3 (Triiodothyronine) and its prohormone T4 (Thyroxine). Increased blood level of T3 and T4 inhibit production of TSH.
- TSH is elevated in primary hypothyroidism and will be low in primary hyperthyroidism. Elevated or low TSH in the context of normal free thyroxine is often referred to as sub-clinical hypo- or hyperthyroidism respectively.
- Both T4 & T3 provides limited clinical information as both are highly bound to proteins in circulation and reflects mostly inactive hormone. Only a very small fraction of circulating hormone is free and biologically active.
- Significant variations in TSH can occur with circadian rhythm, hormonal status, stress, sleep deprivation, medication & circulating antibodies.

TSH	T3	T4	FT4	Conditions
High	Low	Low	Low	Primary Hypothyroidism, Post Thyroidectomy, Chronic Autoimmune Thyroiditis
High	N	N	N	Subclinical Hypothyroidism, Autoimmune Thyroiditis, Insufficient Hormone Replacement Therapy.
N/Low	Low	Low	Low	Secondary and Tertiary Hypothyroidism
Low	High	High	High	Primary Hyperthyroidism, Goitre, Thyroiditis, Drug effects, Early Pregnancy
Low	N	N	N	Subclinical Hyperthyroidism
Low	Low	Low	Low	Central Hypothyroidism, Treatment with Hyperthyroidism
Low	N	High	High	Thyroiditis, Interfering Antibodies
N/Low	High	N	N	T3 Thyrotoxicosis, Non thyroidal causes
High	High	High	High	Pituitary Adenoma; TSHoma/Thyrotropinoma



DR.SHIVARAJA SHETTY  
M.B.B.S,M.D(Biochemistry)  
CONSULTANT BIOCHEMIST

SIN No:SPL24028013

This test has been performed at Apollo Health & Lifestyle Ltd, RRL BANGALORE Laboratory

THIS TEST HAS BEEN PERFORMED AT APOLLO HEALTH AND LIFESTYLE LIMITED- RRL BANGALORE

**Apollo Health and Lifestyle Limited** (CIN - U85110TG2000PLC115819)  
Regd. Office: 1-10-60/62, Ashoka Raghupathi Chambers, 5th Floor, Begumpet, Hyderabad, Telangana - 500 016 |  
www.apollohl.com | Email ID: enquiry@apollohl.com, Ph No: 040-4904 7777, Fax No: 4904 7744

APOLLO CLINICS NETWORK

Telangana: Hyderabad (AS Rao Nagar | Chanda Nagar | Kondapur | Nallakunta | Nizampet | Manikonda | Uppal) | Andhra Pradesh: Vizag (Seethamma Peta) | Karnataka: Bangalore (Basavanagudi | Bellandur | Electronics City | Fraser Town | HSR Layout | Indira Nagar | JP Nagar | Kundalahalli | Koramangala | Sarjapur Road) | Mysore (VV Mohalla) | Tamilnadu: Chennai (Annanagar | Kotturpuram | Mogappair | T Nagar | Valasaravakkam | Velachery) | Maharashtra: Pune (Aundh | Nigdi Pradhikaran | Viman Nagar | Wanowrie) | Uttar Pradesh: Ghaziabad (Indrapuram) | Gujarat: Ahmedabad (Satellite) | Punjab: Amritsar (Court Road) | Haryana: Faridabad (Railway Station Road)

Address:  
323/100/123, Doddathangur Village, Neeladri Main Road,  
Neeladri Nagar, Electronic city, Bengaluru,  
Karnataka- 560034



**1860 500 7788**  
www.apolloclinic.com

Patient Name	: Mrs.SAMEERA PATNAIK	Collected	: 19/Feb/2024 09:00AM
Age/Gender	: 35 Y 1 M 8 D/F	Received	: 19/Feb/2024 03:28PM
UHID/MR No	: CJPN.0000009642	Reported	: 19/Feb/2024 05:15PM
Visit ID	: CSAROPV329045	Status	: Final Report
Ref Doctor	: Dr.SELF	Sponsor Name	: ARCOFEMI HEALTHCARE LIMITED
Emp/Auth/TPA ID	: bobE9545		

DEPARTMENT OF IMMUNOLOGY

ARCOFEMI - MEDIWHEEL - FULL BODY HEALTH ANNUAL PLUS CHECK - FEMALE - 2D ECHO - PAN INDIA - FY2324



DR.SHIVARAJA SHETTY  
M.B.B.S,M.D(Biochemistry)  
CONSULTANT BIOCHEMIST

SIN No:SPL24028013

This test has been performed at Apollo Health & Lifestyle Ltd, RRL BANGALORE Laboratory

THIS TEST HAS BEEN PERFORMED AT APOLLO HEALTH AND LIFESTYLE LIMITED- RRL BANGALORE

**Apollo Health and Lifestyle Limited** (CIN - U85110TG2000PLC115819)  
Regd. Office: 1-10-60/62, Ashoka Raghupathi Chambers, 5th Floor, Begumpet, Hyderabad, Telangana - 500 016 |  
www.apollohl.com | Email ID: enquiry@apollohl.com, Ph No: 040-4904 7777, Fax No: 4904 7744

APOLLO CLINICS NETWORK

Telangana: Hyderabad (AS Rao Nagar | Chanda Nagar | Kondapur | Nallakunta | Nizampet | Manikonda | Uppal ) Andhra Pradesh: Vizag (Seethamma Peta) Karnataka: Bangalore (Basavanagudi | Bellandur | Electronics City | Fraser Town | HSR Layout | Indira Nagar | JP Nagar | Kundalahalli | Koramangala | Sarjapur Road) Mysore (VV Mohalla) Tamilnadu: Chennai (Annanagar | Kotturpuram | Mogappair | T Nagar | Valasaravakkam | Velachery ) Maharashtra: Pune (Aundh | Nigdi Pradhikaran | Viman Nagar | Wanowrie) Uttar Pradesh: Ghaziabad (Indrapuram) Gujarat: Ahmedabad (Satellite) Punjab: Amritsar (Court Road) Haryana: Faridabad (Railway Station Road)

Address:  
323/100/123, Doddathangur Village, Neeladri Main Road,  
Neeladri Nagar, Electronic city, Bengaluru,  
Karnataka- 560034

 **1860 500 7788**  
www.apolloclinic.com



Patient Name : Mrs.SAMEERA PATNAIK	Collected : 19/Feb/2024 08:59AM
Age/Gender : 35 Y 1 M 8 D/F	Received : 19/Feb/2024 04:51PM
UHID/MR No : CJPN.0000009642	Reported : 19/Feb/2024 05:46PM
Visit ID : CSAROPV329045	Status : Final Report
Ref Doctor : Dr.SELF	Sponsor Name : ARCOFEMI HEALTHCARE LIMITED
Emp/Auth/TPA ID : bobE9545	

DEPARTMENT OF CLINICAL PATHOLOGY

ARCOFEMI - MEDIWHEEL - FULL BODY HEALTH ANNUAL PLUS CHECK - FEMALE - 2D ECHO - PAN INDIA - FY2324

Test Name	Result	Unit	Bio. Ref. Range	Method
URINE GLUCOSE(POST PRANDIAL)	NEGATIVE		NEGATIVE	Dipstick

Test Name	Result	Unit	Bio. Ref. Range	Method
URINE GLUCOSE(FASTING)	NEGATIVE		NEGATIVE	Dipstick

\*\*\* End Of Report \*\*\*

Result/s to Follow:

PERIPHERAL SMEAR, COMPLETE URINE EXAMINATION (CUE)

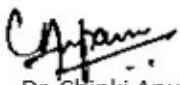

Dr. Chinki Anupam  
M.B.B.S,M.D(Pathology)  
Consultant Pathologist

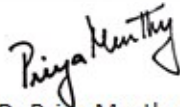

Dr. Priya Murthy  
M.B.B.S,M.D(Pathology)  
Consultant Pathologist



SIN No:UF010624

This test has been performed at Apollo Health & Lifestyle Ltd, RRL BANGALORE Laboratory

THIS TEST HAS BEEN PERFORMED AT APOLLO HEALTH AND LIFESTYLE LIMITED- RRL BANGALORE

**Apollo Health and Lifestyle Limited** (CIN - U85110TG2000PLC115819)  
Regd. Office: 1-10-60/62, Ashoka Raghupathi Chambers, 5th Floor, Begumpet, Hyderabad, Telangana - 500 016 |  
www.apollohl.com | Email ID: enquiry@apollohl.com, Ph No: 040-4904 7777, Fax No: 4904 7744

APOLLO CLINICS NETWORK

Telangana: Hyderabad (AS Rao Nagar | Chanda Nagar | Kondapur | Nallakunta | Nizampet | Manikonda | Uppal) | Andhra Pradesh: Vizag (Seethamma Peta) | Karnataka: Bangalore (Basavanagudi | Bellandur | Electronics City | Fraser Town | HSR Layout | Indira Nagar | JP Nagar | Kundalahalli | Koramangala | Sarjapur Road) | Mysore (VV Mohalla) | Tamilnadu: Chennai (Annanagar | Kotturpuram | Mogappair | T Nagar | Valasaravakkam | Velachery) | Maharashtra: Pune (Aundh | Nigdi Pradhikaran | Viman Nagar | Wanowrie) | Uttar Pradesh: Ghaziabad (Indrapuram) | Gujarat: Ahmedabad (Satellite) | Punjab: Amritsar (Court Road) | Haryana: Faridabad (Railway Station Road)

Address:  
323/100/123, Doddathangur Village, Neeladri Main Road,  
Neeladri Nagar, Electronic city, Bengaluru,  
Karnataka - 560034

 **1860 500 7788**  
www.apolloclinic.com



<b>Patient Name</b>	: Mrs. Sameera Patnaik	<b>Age/Gender</b>	: 35 Y/F
<b>UHID/MR No.</b>	: CJPN.0000009642	<b>OP Visit No</b>	: CSAROPV329045
<b>Sample Collected on</b>	:	<b>Reported on</b>	: 24-02-2024 19:17
<b>LRN#</b>	: RAD2241065	<b>Specimen</b>	:
<b>Ref Doctor</b>	: SELF		
<b>Emp/Auth/TPA ID</b>	: bobE9545		

**DEPARTMENT OF RADIOLOGY**

**X-RAY CHEST PA**

NO REPORT

<b>Patient Name</b>	: Mrs. Sameera Patnaik	<b>Age/Gender</b>	: 35 Y/F
<b>UHID/MR No.</b>	: CJPN.0000009642	<b>OP Visit No</b>	: CSAROPV329045
<b>Sample Collected on</b>	:	<b>Reported on</b>	: 19-02-2024 17:27
<b>LRN#</b>	: RAD2241065	<b>Specimen</b>	:
<b>Ref Doctor</b>	: SELF		
<b>Emp/Auth/TPA ID</b>	: bobE9545		

## DEPARTMENT OF RADIOLOGY

### ULTRASOUND - WHOLE ABDOMEN

**LIVER** : Normal in size & echotexture normal. No focal lesion. No intra hepatic biliary duct dilatation. Portal & hepatic veins appear normal. PV: Normal. CBD: Normal.

**GALL BLADDER** : Completely contracted (Post Prandial)

**PANCREAS** : Obscured by bowel gas. However the visualized parts of the pancreas appear grossly normal. Para-Aortic areas could not be seen.

**SPLEEN** : Normal in size & echotexture normal. No focal / diffuse lesions.

**KIDNEYS** : RIGHT KIDNEY :10.4 x 4.3 cms, LEFT KIDNEY : 10.0 x 6.0 cms, normal parenchymal thickness. Both kidneys are normal in size and echotexture. No calculi.  
No pelvicalyceal dilatation on both sides. Corticomedullary differentiation is well maintained.

**URINARY BLADDER** : Normal in wall thickness and lumen are normal. Contents clear. No calculus seen.

**UTERUS** : Anteverted. Normal in size and echotexture. Endometrial and myometrium appears normal. Endometrial thickness: 11 mm.  
POD – clear.

**OVARIES** : Both ovaries are normal in size & echopattern. No obvious mass noted.  
Right Ovary : 3.5 x 1.8 cm  
Left Ovary : 2.7 x 1.6 cm

**IMPRESSION** : No sonologically detectable abnormality seen in the present study.

**DR. RAMESH G**  
CONSULTANT RADIOLOGIST

( The sonography findings should always be considered in correlation with the clinical and other investigation findings where applicable ).It is only a professional opinion. Not valid for medico-legal purpose ) Higher imaging techniques to be done, depending on the condition of the patient, if clinically needed.

**Dr. RAMESH G**  
**MBBS DMRD**  
RADIOLOGY

**APOLLO CLINIC  
CONSENT FORM**

Patient name Sameera Patnaik Age 35

UHID Number \_\_\_\_\_ Company Name \_\_\_\_\_

I Mr/Mrs/Ms Sameera Patnaik Employee of Bank of Baroda

Company want to inform u that I ~~am~~<sup>have</sup> not interested in getting Pap Test - Pusure

X-Ray OPD ..... And I claim the above statement in my full Consciousness.

Patient signature Sar Date 20/02/24



<b>Name</b> : Mrs. Sameera Patnaik  <b>Address</b> : flat no nc502 shriram surabhi mallasandra  <b>Plan</b> : ARCOFEMI MEDIWHEEL FEMALE AHC CREDIT PAN INDIA OP AGREEMENT	<b>Age</b> : 35 Y <b>Sex</b> : F  <b>UHID</b> :CJPN.000009642  <b>OP Number</b> :CSAROPV329045 <b>Bill No</b> :CSAR-OCR-44412 <b>Date</b> : 19.02.2024 08:57
---	---

Sno	Service Type/ServiceName	Department
1	ARCOFEMI - MEDIWHEEL - FULL BODY HEALTH ANNUAL PLUS CHECK - FEMALE - 2D ECHO - PAN INDIA - FY2324	
<input checked="" type="checkbox"/>	URINE GLUCOSE(FASTING)	
<input checked="" type="checkbox"/>	GAMMA GLUTAMYL TRANSFERASE (GGT)	
<input checked="" type="checkbox"/>	HbA1c, GLYCATED HEMOGLOBIN	
<input checked="" type="checkbox"/>	2D ECHO - 18 by 10.30 to 11.00	
<input checked="" type="checkbox"/>	LIVER FUNCTION TEST (LFT)	
<input checked="" type="checkbox"/>	X-RAY CHEST PA - 9	
<input checked="" type="checkbox"/>	GLUCOSE, FASTING - 8	
<input checked="" type="checkbox"/>	HEMOGRAM + PERIPHERAL SMEAR	
<input checked="" type="checkbox"/>	DENT CONSULTATION - 3	
<input checked="" type="checkbox"/>	FITNESS BY GENERAL PHYSICIAN	
<input checked="" type="checkbox"/>	GYNAECOLOGY CONSULTATION	
<input checked="" type="checkbox"/>	DIET CONSULTATION	
<input checked="" type="checkbox"/>	COMPLETE URINE EXAMINATION	
<input checked="" type="checkbox"/>	URINE GLUCOSE(POST PRANDIAL)	
<input checked="" type="checkbox"/>	PERIPHERAL SMEAR	
<input checked="" type="checkbox"/>	ECG - 10	
<input checked="" type="checkbox"/>	BLOOD GROUP ABO AND RH FACTOR	
<input checked="" type="checkbox"/>	LIPID PROFILE	
<input checked="" type="checkbox"/>	BODY MASS INDEX (BMI)	
<input checked="" type="checkbox"/>	LBC PAP TEST- PAPSURE - 6 skip	
<input checked="" type="checkbox"/>	OPHTHAL BY GENERAL PHYSICIAN Eye Identi	
<input checked="" type="checkbox"/>	RENAL PROFILE/RENAL FUNCTION TEST (RFT/KFT)	
<input checked="" type="checkbox"/>	ULTRASOUND - WHOLE ABDOMEN - 18 by 12pm @ 12.05	2 litres water
<input checked="" type="checkbox"/>	THYROID PROFILE (TOTAL T3, TOTAL T4, TSH)	
<input checked="" type="checkbox"/>	DENTAL CONSULTATION - 15	
<input checked="" type="checkbox"/>	GLUCOSE, POST PRANDIAL (PP), 2 HOURS (POST MEAL) - 8	

Wt - 83.0kg  
 Ht - 157cm  
 BP - 140/86mmHg  
 P - 99b/min  
 BMI - 33.6kg/m<sup>2</sup>

**2D, TISSUE AND COLOR DOPPLER ECHOCARDIOGRAPHY REPORT**



<b>NAME</b>	<b>MRS.SAMEERA PATNAIK</b>		<b>DATE:19.02.2024</b>
<b>AGE</b>	<b>35 YEARS</b>	<b>GENDER</b>	<b>FEMALE</b>
<b>REF BY</b>	<b>DR. BHARATH</b>	<b>ID</b>	<b>09642</b>

**MEASUREMENTS**

Vital Signs and Body Measurements											
HR	bpm	B.P	mmHg	Height	mm	Weight	kg	BSA	m <sup>2</sup>		
M – Mode (Parasternal view)						Conventional and Tissue Doppler					
AO	24	mm	LVID - d	44	mm	Mitral Valve	E : 0.7	A : 0.5	m/sec		
LA	32	mm	LVID - s	26	mm	Aortic Valve	0.8	-	m/sec		
			IVS - d	08	mm	Pulmonary Valve	0.7	-	m/sec		
			PW - d	10	mm	E' Septal (TDI)	0.2	-	mm/sec		
			EF-	55	%	E' Lateral (TDI)	0.14	-	mm/sec		

**DESCRIPTIVE FINDINGS:** Technically Adequate Study. Normal sinus rhythm During Study

RIGHT ATRIUM	Normal in Size
LEFT ATRIUM	Normal in Size
RIGHT VENTRICLE	Normal in Size ,RVSP=20mm
LEFT VENTRICLE	Normal in Size
WALL MOTION ANALYSIS	No RWMA
TRICUSPID VALVE	Normal, PASP=14mm Hg
MITRAL VALVE	Normal
PULMONIC VALVE	Normal
AORTIC VALVE	Normal
IAS & IVS	Intact
AORTA	Normal in Size
SYSTEMIC & PULMONARY VEINS	Normally Draining
IVC	Normal
PERICARDIUM	Normal
OTHERS	No Intra Cardiac Thrombus, Tumour or Vegetation

**IMPRESSION:**

Cardiac Chambers & valves are normal  
 Normal PAP  
 No RWMA  
 Normal Left Ventricular Systolic Function (LVEF- 55 %)  
 No clot/ vegetation/pericardial effusion

**Dr. BHARATH NANDHAN REDDY ,MBBS , MD, DM -Cardiology  
 CONSULTANT CARDIOLOGIST**

**Apollo Health and Lifestyle Limited**

(CIN - U85110TG2000PLC115819)  
 Regd. Office: 1-10-60/62, Ashoka Raghupathi Chambers, 5th Floor, Begumpet, Hyderabad, Telangana - 500 016.  
 Ph No: 040-4904 7777, Fax No: 4904 7744 | Email ID: enquiry@apollohl.com | www.apollohl.com

**APOLLO CLINICS NETWORK KARNATAKA**

**Bangalore** (Basavanagudi | Bellandur | Electronic City | Fraser Town | HSR Layout | Indira Nagar | JP Nagar | Kundalahalli | Koramangala | Sarjapur Road) **Mysore** (VV Mohalla)

Online appointments: www.apolloclinic.com

TO BOOK AN APPOINTMENT





Age / Gender: 35/Female  
Patient ID: SAMEERA

Date and Time: 19th Feb 24 12:07 PM

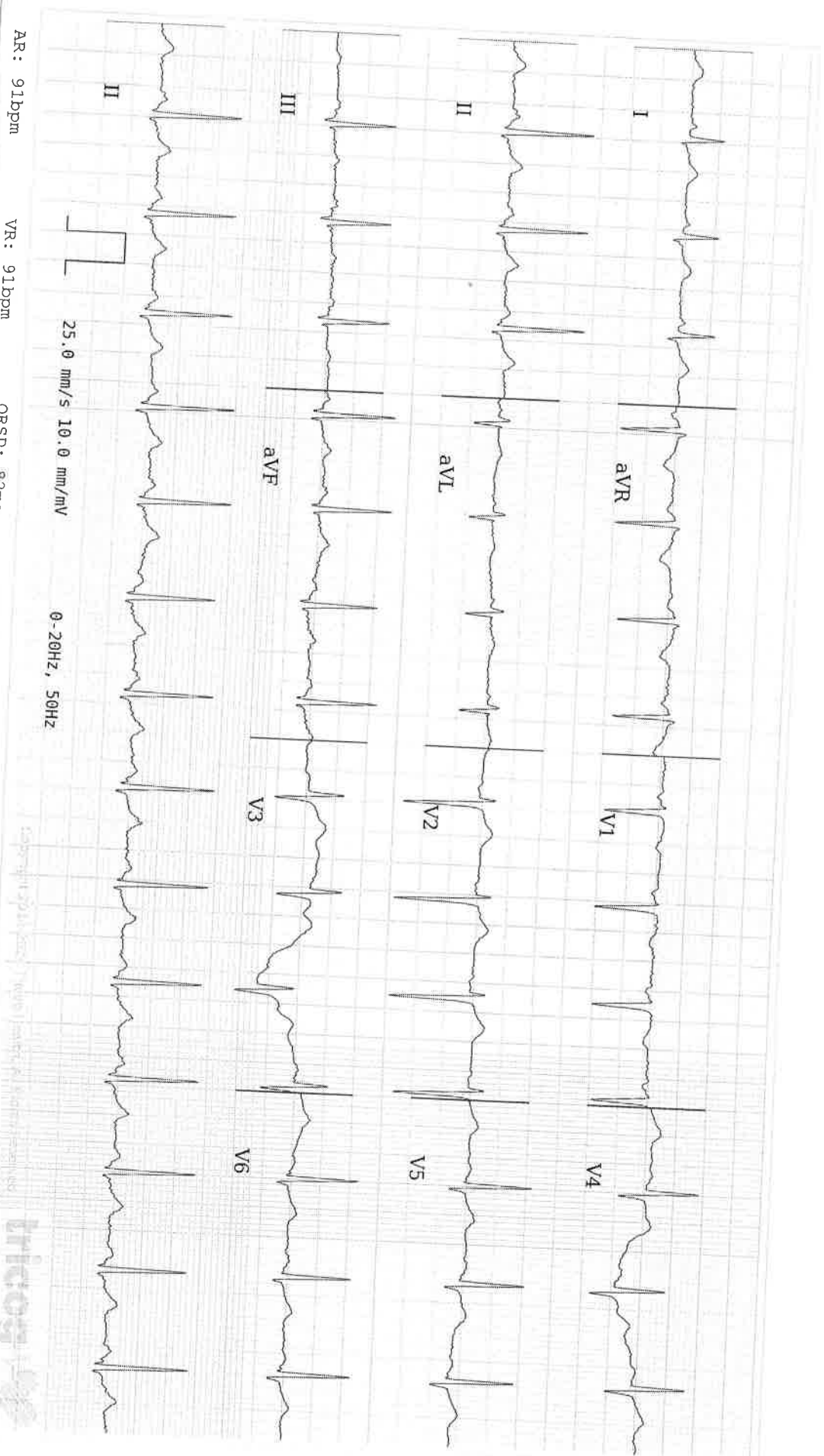

ECG Within Normal Limits: Sinus Rhythm. Baseline wandering. Please correlate clinically.

REPORTED BY

Dr. Nehra  
Signature and stamp of Dr. Nehra

Disclaimer: Analysis in this report is based on ECG alone and should only be used as an adjunct to clinical history, symptoms and results of other invasive and non-invasive tests and must be interpreted by a qualified physician.

भारत सरकार

GOVT. OF INDIA

सिखी विभाग

TECHNICAL DEPARTMENT

SAMEERA PATNAIK

KARAKAVALASA SURYA NARAYANA

PATNAIK

1170111080

Account Number

BYJPP 1940C

Sameera Patnaik

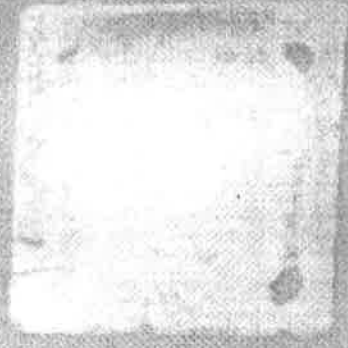

REDMI NOTE 5 PRO  
MI DUAL CAMERA



**Fwd: Reminder your health checkup booking is tomorrow**

sameera patnaik &lt;sameeramfc@gmail.com&gt;

Mon 19-02-2024 08:55

To: Sarjapur Apolloclinic &lt;sarjapur@apolloclinic.com&gt;

----- Forwarded message -----

From: **Mediwheel** <[wellness@mediwheel.in](mailto:wellness@mediwheel.in)>

Date: Mon, 19 Feb 2024, 00:41

Subject: Reminder your health checkup booking is tomorrow

To: <[sameeramfc@gmail.com](mailto:sameeramfc@gmail.com)>Cc: <[customercare@mediwheel.in](mailto:customercare@mediwheel.in)>Dear **Sameera Patnaik**,

This is a gentle reminder that your health checkup is scheduled for tomorrow as per the below particular. Please visit the center at any time.

Please follow the following instructions. Please call us at 011-41195959 if you face any issues.

**Booking Date** : 15/02/2024**Health Check up Name** : Mediwheel Full Body Health Annual Plus Check**Health Check Code** : PKG10000377**Name of Diagnostic/Hospital** : Apollo Clinic Bangalore**Address of Diagnostic/Hospital** : Apollo Clinic, #769, GYR Chambers, Opp South Indian Bank, Kaikondanahalli, Sarjapur Road -560034**Appointment Date** : 19/02/2024**Preferred Time** : 09:00 am - 09:30 am**Package Name** : Mediwheel Full Body Health Annual Plus Check**Tests included in this Package** :

- Bmi Check
- Pap Smear
- Ent Consultation
- Dietician Consultation
- Gynae Consultation
- Thyroid Profile
- ESR
- Blood Glucose (Fasting)
- General Physician Consultation
- TMT OR 2D ECHO
- Blood Glucose (Post Prandial)
- Chest X-ray
- ECG
- USG Whole Abdomen