



Dec '22, 2021 - Dec '24, 2024



LABORATORY INVESTIGATION REPORT

Name	: Mr. PTHANNAGARI SIVA SANKAR	MR No	: PT11202400268046
Age/Sex	: 37 Y/M	Prescribing Dr	:
Mobile No	: +917019694889	Reported on	: 23-11-2024 13:23
Requesting Ward	:		
Referred By	: DEEPAK (PRO)		

BIOCHEMISTRY

Parameters	Observed Values	Units	Reference Range	Sample
GLUCOSE POST PRANDIAL SUGAR (PPBS), (Sample Received On: 23 Nov, 2024 12:42:43 PM) POST PRANDIAL BLOOD SUGAR[GOD-POD]	275	mg/dl	70 - 140	Serum

DISCLAIMER: The results obtained relate only to the sample given/received & tested. A single test result is not always indicative of a disease, it has to be correlated with clinical data for interpretation.

---End of Report---

VERIFIED BY
Shweha S

Ms. AISWARYA S DIVAKAR N P | Msc
Biochemist

PTH/GEN/18/Rev-1/17

PEOPLE TREE HOSPITALS
A UNIT OF TMI HEALTHCARE PRIVATE LIMITED
CIN: U85100KA2011PTC059175

2, Tumkur Road, Goraguntapalya, Yeshwanthpur, Bengaluru 22
appointments@peopletreehospitals.com; Ph: +91 99000 91881 | +91 80 49599900

PEOPLE TREE Hospitals @ Raghavendra
Dasarahalli, Tumkur Road, Bengaluru
P: +91 9900511146

PEOPLE TREE Hospital @ Meenakshi
Hanumanthnagar, Bengaluru
P: +80 267 55 800/ 901 / 402

PEOPLE TREE MAAGRA
Yelahanka Satellite Town, Bengaluru
P: +80 4665 99 99

Touch • Move • Inspire



Dec-20, 2021 - Dec-10, 2022



LABORATORY INVESTIGATION REPORT

Name	: Mr. PTHANNAGARI SIVA SANKAR	MR No	: PTH202400268046
Age/Sex	: 37 Y/M	Prescribing Dr	:
Mobile No	: +917019690889	Reported on	: 23-11-2024 13:12
Requesting Ward	:		
Referred By	: DEEPAK (PRO)		

BIOCHEMISTRY

Parameters	Observed Values	Units	Reference Range	Sample
Lab ID No: LAB588507 POST PRANDIAL URINE SUGAR (Sample Received On:23 Nov, 2024 12:42:43 PM)	PRESENT(2+)			Urine

THYROID PROFILE (T3 T4 TSH),
(Sample Received On:23 Nov, 2024 8:55:00 AM)

Parameters	Observed Values	Units	Reference Range	Sample
Lab ID No: LAB588507 T3[Chemiluminescence]	1.640	ng/ml.	0.970 - 1.69	Serum
T4[Chemiluminescence]	13.100	ug/dL	5.33 - 11.0	
TSH[Chemiluminescence]	2.327	micIU/mL	0.4001 - 4.049 1st Trimester : > 0.1298 - 3.120 2nd Trimester : >0.2749 -2.652 3rd Trimester :> 0.3127 -2.947	

DISCLAIMER : The result obtained relate only to the sample given received & tested. A single test result is not always indicative of a disease. It has to be correlated with clinical data for interpretation.

---End of Report---

VERIFIED BY
Shwetha S

Ms. AISWARYA S DIVAKAR N P | Msc
Biochemist

PTH/GEN/18/Rev-1/17

PEOPLE TREE HOSPITALS
A UNIT OF TMI HEALTHCARE PRIVATE LIMITED
CIN: U85100KA2011PTC059175

2, Tumkur Road, Goraguntepalya, Yeshwanthpur, Bengaluru 22
appointments@peopletreehospitals.com; Ph: +91 99000 91881 | +91 80 49699900

PEOPLE TREE Hospitals @ Raghavendra
Dasarahalli, Tumkur Road, Bengaluru
P: +91 9900511146

PEOPLE TREE Hospital @ Meenakshi
Hanumanthnagar, Bengaluru
P: +80 267 55 800/ 901 / 402

PEOPLE TREE MAAGRA
Yelahanka Satellite Town, Bengaluru
P: +80 4665 99 99

Touch • Move • Inspire



Dec 01, 2024 - Dec 18, 2025



LABORATORY INVESTIGATION REPORT

Name	: Mr. PTHANNAGARI SIVA SANKAR	MR No	: PTH202400268046
Age/Sex	: 37 Y/M	Prescribing Dr	:
Mobile No	: +917019694889	Reported on	: 23-11-2024 12:30
Requesting Ward	:		
Referred By	: DEEPAK (PRO)		

BIOCHEMISTRY

Parameters	Observed Values	Units	Reference Range	Sample
FASTING URINE SUGAR (Sample Received On: 23 Nov, 2024 8:55:00 AM)	NIL			Urine

DISCLAIMER : The result obtained relate only to the sample given received & tested. A single test result is not always indicative of a disease, it has to be correlated with clinical data for interpretation.

---End of Report---

VERIFIED BY
DR SURAKSHA RAO B

DR SURAKSHA RAO B | MBBS, MD
Consultant Pathologist
KMC No. 81288

PTH/GEN/18/Rev-1/17

PEOPLE TREE HOSPITALS
A UNIT OF TMJ HEALTHCARE PRIVATE LIMITED
CIN: U85100KA2011PTC059175

2, Tumkur Road, Goraguntepalya, Yeshwanthpur, Bengaluru 22
appointments@peopletreehospitals.com; Ph: +91 99000 91881 | +91 80 49599900

PEOPLE TREE Hospitals @ Raghavendra
Dasarahalli, Tumkur Road, Bengaluru
P: +91 9900511146

PEOPLE TREE Hospital @ Meenakshi
Hanumanthnagar, Bengaluru
P: +80 267 55 800/ 901 / 402

PEOPLE TREE MAAGRA
Yelahanka Satellite Town, Bengaluru
P: +80 4665 99 99

Touch • Move • Inspire



Doc 02.0027 - Rev 19.0524



LABORATORY INVESTIGATION REPORT

Name	: Mr. PTHANNAGARI SIVA SANKAR	MR No	: PTH202400268046
Age/Sex	: 57 Y/M	Prescribing Dr	:
Mobile No	: +917019694889	Reported on	: 23-11-2024 11:55
Requesting Ward	:		
Referred By	: DEEPAK (PRO)		

HAEMATOLOGY

Parameters	Observed Values	Units	Reference Range	Sample
FSR (Sample Received On: 23 Nov, 2024 8:55:00 AM)	10	mm/hr	0 - 10	Plasma(EDTA)

DISCLAIMER : The result obtained relate only to the sample given/received & tested. A single test result is not always indicative of a disease, it has to be correlated with clinical data for interpretation.

---End of Report---

VERIFIED BY
Shweta S

[Signature]
DR SOWMYA T M | DNB, PDF (Oncopathology)
Consultant Pathologist
KMC NO 85654

PTH/GEN/18/Rev-1/17

PEOPLE TREE HOSPITALS
A UNIT OF TMI HEALTHCARE PRIVATE LIMITED
CIN: U85100KA2011PTC059175

2, Tumkur Road, Goraguntepalya, Yeshwanthpur, Bengaluru 22
appointments@peopletreehospitals.com; Ph: +91 99000 91881 | +91 80 49599900

PEOPLE TREE Hospitals @ Raghavendra
Basarahalli, Tumkur Road, Bengaluru
P: +91 9900511146

PEOPLE TREE Hospital @ Meenakshi
Hanumanthnagar, Bengaluru
P: +80 267 55 800/ 901 / 402

PEOPLE TREE MAAGRA
Yelahanka Satellite Town, Bengaluru
P: +80 4665 99 99

Touch • Move • Inspire



1801-21, 2021 - Dec 18, 2023



LABORATORY INVESTIGATION REPORT

Name	: Mr. PTHANNAGARI SIVA SANKAR	MR No	: PT11202400268046
Age/Sex	: 37 Y/M	Prescribing Dr	:
Mobile No	: +917019694889	Reported on	: 23-11-2024 10:55
Requesting Ward	:		
Referred By	: DEEPAK (PRO)		

HAEMATOLOGY

Parameters	Observed Values	Units	Reference Range	Sample
BLOOD GROUPING & RH TYPING,				
(Sample Received On: 23 Nov, 2024 8:55:00 AM)				
BLOOD GROUP	"H"			Plasma(EDTA)
RH Type	POSITIVE			
Note	Blood group done by forward grouping only. Suggested confirmation by forward and reverse typing method for the purpose of blood transfusion etc			

DISCLAIMER : The result obtained relate only to the sample given received & tested. A single test result is not always indicative of a disease. It has to be correlated with clinical data for interpretation.

---End of Report---

VERIFIED BY
Sriwathi S

DR SOWMYA T M | DNB, PDF (Oncopathology)
Consultant Pathologist
KMC NO 85654

PTH/GEN/18/Rev-1/17

PEOPLE TREE HOSPITALS
A UNIT OF TMI HEALTHCARE PRIVATE LIMITED
CIN: U85100KA2011PTC059175
2, Tumkur Road, Goraguntepalya, Yeshwanthpur, Bengaluru 22
appointments@peopletreehospitals.com; Ph: +91 99000 91881 | +91 80 49599900

PEOPLE TREE Hospitals @ Raghavendra
Dasarahalli, Tumkur Road, Bengaluru
P: +91 9900511146

PEOPLE TREE Hospital @ Meenakshi
Hanumanthnagar, Bengaluru
P: +80 267 55 800/ 901 / 402

PEOPLE TREE MAAGRA
Yelahanka Satellite Town, Bengaluru
P: +80 4665 99 99

Touch • Move • Inspire





Dec 22, 2024 - Dec 10, 2026



LABORATORY INVESTIGATION REPORT

Name	: Mr. PTHANNAGARI SIVA SANKAR	MR No	: PTH202400268046
Age/Sex	: 37 Y/M	Prescribing Dr	:
Mobile No	: +917019694889	Reported on	: 23-11-2024 11:00
Requesting Ward	:		
Referred By	: DEEPAK (PRO)		

VERIFIED BY
Sneha S

DR SOWMYA T M | DNB,PDF(Oncopathology)
Consultant Pathologist
KMC NO 85654

PTH/GEN/118/Rev-1/17

PEOPLE TREE HOSPITALS
A UNIT OF TMI HEALTHCARE PRIVATE LIMITED
CIN: U85100KA2011PTC059175

2, Tumkur Road, Goraguntepalya, Yeshwanthpur, Bengaluru 22
appointments@peopletreehospitals.com; Ph: +91 99000 91881 | +91 80 49599900

PEOPLE TREE Hospitals @ Raghavendra
Dasarahalli, Tumkur Road, Bengaluru
P: +91 9900511146

PEOPLE TREE Hospital @ Meenakshi
Hanumanthnagar, Bengaluru
P: +80 267 55 800/ 901 / 402

PEOPLE TREE MAAGRA
Yelahanka Satellite Town, Bengaluru
P: +80 4665 99 99

Touch • Move • Inspire

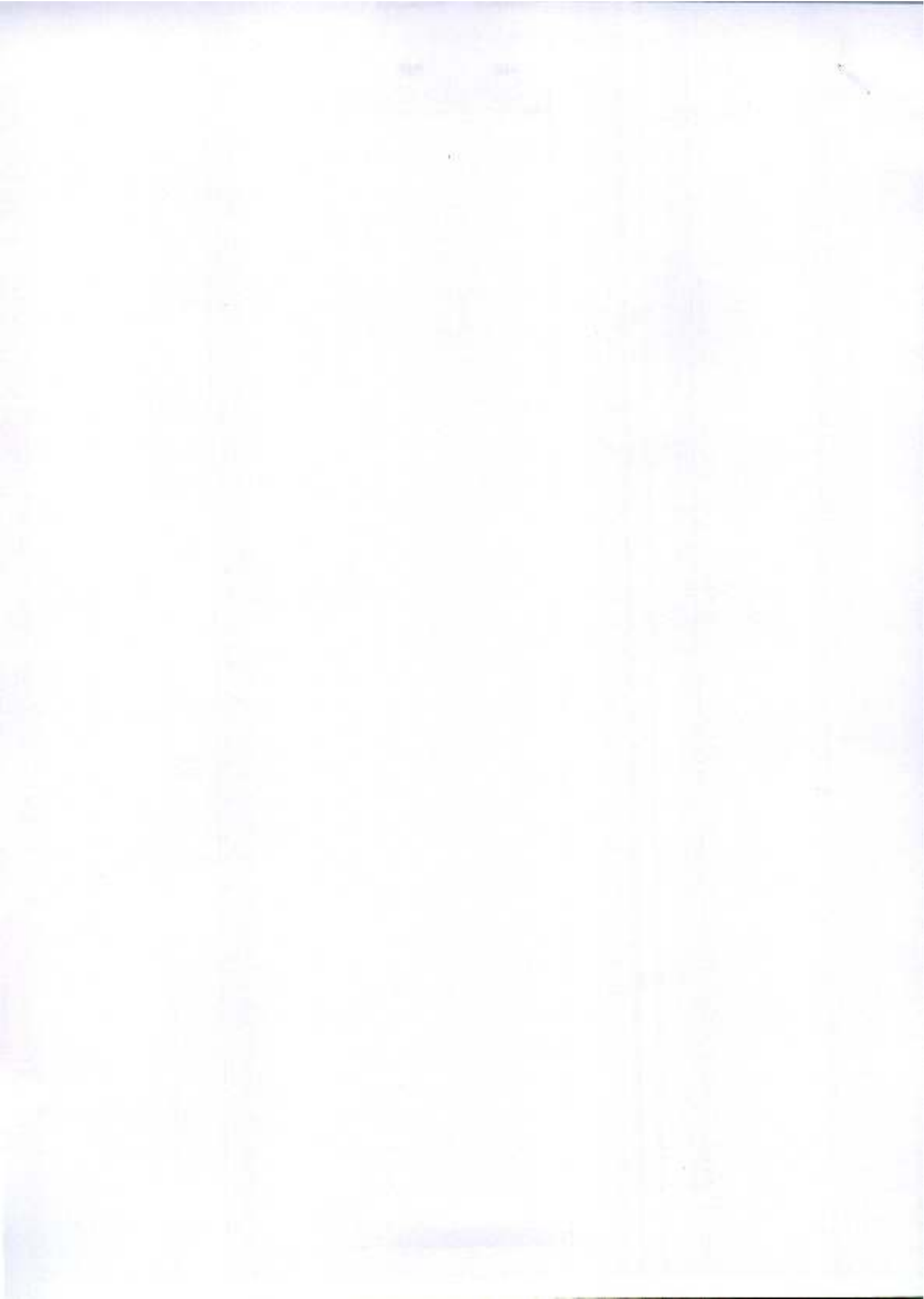



Dec 01, 2021 - Dec 19, 2028



LABORATORY INVESTIGATION REPORT

Name	: Mr. PTHANNAGARI SIVA SANKAR	MR No	: PTH202400268046
Age/Sex	: 37 Y/M	Prescribing Dr	:
Mobile No	: +917019694889	Reported on	: 23-11-2024 11:00
Requesting Ward	:		
Referred By	: DEEPAK (PRO)		

CLINICAL PATHOLOGY

Parameters	Observed Values	Units	Reference Range	Sample
URINE ROUTINE AND MICROSCOPY (QUALITATIVE METHOD),				
(Sample Received On: 23 Nov, 2024 8:55:00 AM)				
PHYSICAL EXAMINATION				
Volume	25	ml.	NA	Urine
Colour	PALE YELLOW		Pale Yellow	
Appearance	CLEAR		Clear	
CHEMICAL EXAMINATION(Automated)(Reagent Strip Method)				
pH	6.0		5.0 - 8.0	
Specific Gravity	1.010		1.001 - 1.035	
Albumin	NIL		TRACE, - 0.15g/L PRESENT(1+) - 0.3g/L PRESENT(2+) - 1.0g/L PRESENT(3+) - 3.0g/L PRESENT(4+) - 20g/L	
Sugar	NIL		TRACE - 100mg/dl PRESENT(1-) - 200mg/dl PRESENT(2+) - 500mg/dl PRESENT(3+) - 1000mg/dl PRESENT(4+)2000mg/dl	
Ketone Bodies	NIL		NIL	
Nitrite	Negative		NA	
Bilirubin	Negative		Negative	
Urobilinogen	Normal		Normal	
MICROSCOPY[Manual Method]				
RBCs	NIL	/hpf	0 - 3/HPT	
Pus Cells	2-3	/hpf	0 - 3/HPT	
Epithelial Cells	1-2	/hpf	0 - 2/HPT	
Casts	NIL		NIL	
Crystals	NIL		NIL	
Others	NIL			

DISCLAIMER : The result obtained relate only to the sample given/received & tested. A single test result is not always indicative of a disease. It has to be correlated with clinical data for interpretation.

---End of Report---

PEOPLE TREE HOSPITALS
A UNIT OF TMI HEALTHCARE PRIVATE LIMITED
CIN: U85100KA2011PTC059175

2, Tumkur Road, Goraguntepalya, Yeshwanthpur, Bengaluru 22

appointments@peopletreehospitals.com; Ph: +91 99000 91881 | +91 80 49599900

PEOPLE TREE Hospitals @ Raghavendra
Basarahalli, Tumkur Road, Bengaluru
P: +91 9900511146

PEOPLE TREE Hospital @ Meenakshi
Hanumanthnagar, Bengaluru
P: +80 267 55 800/ 901 / 402

PEOPLE TREE MAAGRA
Yelahanka Satellite Town, Bengaluru
P: +80 4665 99 99

Touch • Move • Inspire



Dec 31, 2021 - Dec 31, 2026



LABORATORY INVESTIGATION REPORT

Name	: Mr. PTHANNAGARI SIVA SANKAR	MR No	: PTH202400268046
Age/Sex	: 37 Y/M	Prescribing Dr	:
Mobile No	: +917019694889	Reported on	: 23-11-2024 10:53
Requesting Ward	:		
Referred By	: DEEPAK (PRO)		

BIOCHEMISTRY

Parameters	Observed Values	Units	Reference Range	Sample
GLYCATED HEMOGLOBIN (HBA1C). (Sample Received On:23 Nov, 2024 8:55:00 AM)				
GLYCATED HEMOGLOBIN[HPLC]	10.9	%	*Non-Diabetic HbA1c < 5.6 Fasting plasma glucose <100 Pre - Diabetes HbA1c 5.7 - 6.4 Fasting plasma glucose 100 - 125 Diabetes HbA1c > 6.5 Fasting plasma glucose > 126"	Plasma(EDTA)
ESTIMATED AVERAGE GLUCOSE	266	mg/dL		

Note : Any condition altering red cell life will alter the GHb values. Low Hb% values may not correlate with GHb. GHb value should not be taken as a sole criteria for diagnosis. GHb gives average Blood Glucose level for the period of 10 - 12 wks & it need not correlate with mixed sugar levels. For Geriatric group, HbA1c reference range depends upon comorbid conditions.

DISCLAIMER : The result obtained relate only to the sample given/received & tested. A single test result is not always indicative of a disease, it has to be correlated with clinical data for interpretation.

---End of Report---

VERIFIED BY
Naveenkumar P N

Ms. AISWARYA S DIVAKAR N P | Msc
Biochemist

PTH/GEN/18/Rev-1/17

PEOPLE TREE HOSPITALS
A UNIT OF TMI HEALTHCARE PRIVATE LIMITED
CIN: UB5100KA2011PTC059175
2, Tumkur Road, Goraguntepalya, Yeshtwanthpur, Bengaluru 22
appointments@peopletreehospitals.com; Ph: +91 99000 91881 | +91 80 49599900

PEOPLE TREE Hospitals @ Raghavendra
Dasarahalli, Tumkur Road, Bengaluru
P: +91 9900511146

PEOPLE TREE Hospital @ Meenakshi
Hanumanthnagar, Bengaluru
P: +80 267 55 800/ 901 / 402

PEOPLE TREE MAAGRA
Yelahanka Satellite Town, Bengaluru
P: +80 4665 99 99

Touch • Move • Inspire





Dec 22, 2023 - Dec 19, 2029



LABORATORY INVESTIGATION REPORT

Name	: Mr. PTHANNAGARI SIVA SANKAR	MR No	: PTH202400268046
Age/Sex	: 37 Y/M	Prescribing Dr	:
Mobile No	: +917019694889	Reported on	: 23-11-2024 10:51
Requesting Ward	:		
Referred By	: DILPAK (PRO)		

BILIRUBIN- [INDIRECT] [Reflectance Spectrophotometry]	1.2	mg/dl	0 - 0.6
TOTAL PROTEIN [Biuret]	7.80	g/dl	6.4 - 8.3
ALBUMIN [Bromocresol Green]	4.40	g/dL	3.5 - 5
GLOBULIN	3.4	g/dL	2 - 3
A:G RATIO	1.3		0.8 - 2.5
SGOT (AST) [Multipoint Rate with P-5-P]	64.00	U/L	17 - 59
SGPT (ALT) [Multipoint Rate with P-5-P]	147.00	U/L	< 50
GGT [glutamyl-p-nitroanilide]	115.00	U/L	15 - 73
ALP [Enzymatic]	83.00	U/L	38 - 126

DISCLAIMER : The result obtained relate only to the sample given/received & tested. A single test result is not always indicative of a disease, it has to be correlated with clinical data for interpretation.

---End of Report---

VERIFIED BY
Shwetha S

Ms. AISWARYA S DIVAKAR N P Msc
Biochemist

PTH/GEN/18/Rev-1/17

PEOPLE TREE HOSPITALS
A UNIT OF TMI HEALTHCARE PRIVATE LIMITED
CIN: U85100KA2011PTC059175

2, Tumkur Road, Goraguntepalya, Yeshwanthpur, Bengaluru 22
appointments@peopletreehospitals.com; Ph: +91 99000 91881 | +91 80 49599900

PEOPLE TREE Hospitals @ Raghavendra
Dasarahalli, Tumkur Road, Bengaluru
P: +91 9900511146

PEOPLE TREE Hospital @ Meenakshi
Hanumanthnagar, Bengaluru
P: +80 267 55 800/ 901 / 402

PEOPLE TREE MAAGRA
Yelahanka Satellite Town, Bengaluru
P: +80 4665 99 99

Touch • Move • Inspire





PTH/GEN/18/Rev-1/17



LABORATORY INVESTIGATION REPORT

Name	: Mr. PTHANNAGARI SIVA SANKAR	MR No	: PTH202400268046
Age/Sex	: 37 Y/M	Prescribing Dr	:
Mobile No	: +917019694889	Reported on	: 23-11-2024 10:51
Requesting Ward	:		
Referred By	: DEEPAK (PRO)		

BIOCHEMISTRY

Parameters	Observed Values	Units	Reference Range	Sample
GLUCOSE - FASTING SUGAR (FBS), (Sample Received On: 23 Nov, 2024 8:55:00 AM)				
Lab ID No: LAB588507				
FASTING BLOOD SUGAR [GOD-POD]	203	mg/dL	70 - 106	Serum
LIPID PROFILE (CHOL, TGL, LDL, HDL), (Sample Received On: 23 Nov, 2024 8:55:00 AM)				
Lab ID No: LAB588507				
CHOLESTEROL - TOTAL [CHOD-POD]	173.00	mg/dL	Desirable : <200 Borderline High : 200 - 239 High : >=240	Serum
TRIGLYCERIDES [GPO]	132	mg/dL	<150	
CHOLESTEROL - LDL [Calculated]	103.6	mg/dL	Up to 130	
CHOLESTEROL - HDL [Polymer detergent]	43.0	mg/dL	Low : <40 High : >=60	
CHOLESTEROL - VLDL [Calculated]	26.40	mg/dL	<40	
LDL : HDL RATIO	2.41		<3.5	
Lab ID No: LAB588507				
URIC ACID - SERUM [Uricase POD]	5.60	mg/dL	3.5 - 8.5	Serum
(Sample Received On: 23 Nov, 2024 8:55:00 AM)				
Lab ID No: LAB588507				
BUN (BLOOD UREA NITROGEN) [Urease]	7.01	mg/dL	7 - 20	Serum
(Sample Received On: 23 Nov, 2024 8:55:00 AM)				
CREATININE - SERUM, (Sample Received On: 23 Nov, 2024 8:55:00 AM)				
Lab ID No: LAB588507				
CREATININE - SERUM [Creatinine Amidohydrolase]	0.70	mg/dL	0.6 - 1.3	Serum
LIVER FUNCTION TEST (TBIL, DBIL, PROTEIN, ALB, OT, PT, ALP, GGT), (Sample Received On: 23 Nov, 2024 8:55:00 AM)				
Lab ID No: LAB588507				
BILIRUBIN - TOTAL [Reflectance Spectrophotometry]	1.4	mg/dL	0.0 - 1.3	Serum
BILIRUBIN - DIRECT [Reflectance Spectrophotometry]	0.2	mg/dL	0 - 0.3	

PEOPLE TREE HOSPITALS

A UNIT OF TMI HEALTHCARE PRIVATE LIMITED

CIN: U85100KA2011PTC059175

2, Tumkur Road, Goraguntepalya, Yeshwanthpur, Bengaluru 22

appointments@peopletreehospitals.com; Ph: +91 99000 91881 | +91 80 49599900

PEOPLE TREE Hospitals @ Raghavendra
Dasarahalli, Tumkur Road, Bengaluru
P: +91 9900511146

PEOPLE TREE Hospital @ Meenakshi
Hannumanthnagar, Bengaluru
P: +80 267 55 800/ 901 / 402

PEOPLE TREE MAAGRA
Yelahanka Satellite Town, Bengaluru
P: +80 4665 99 99

Touch • Move • Inspire

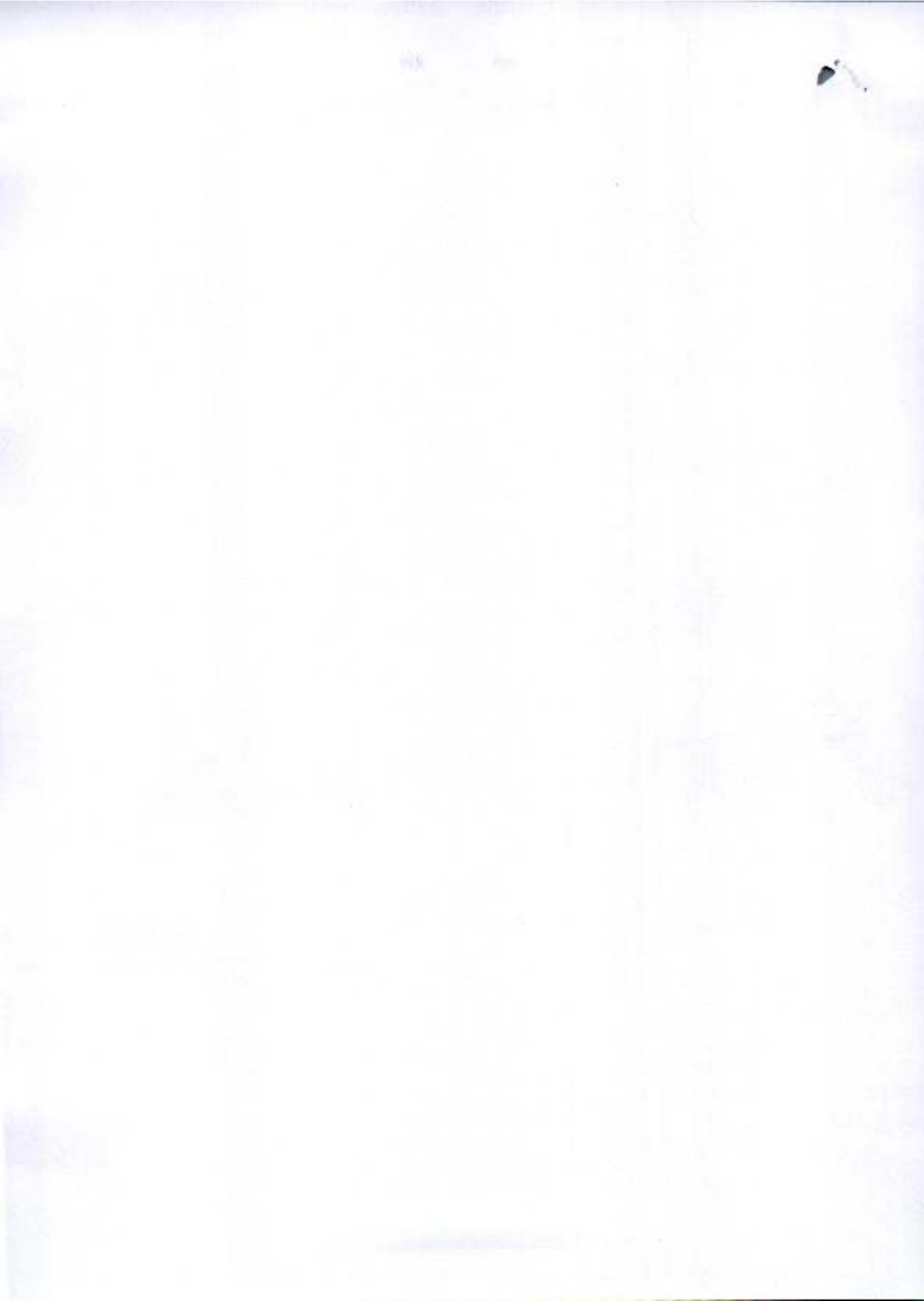



Dec 21, 2024 - Dec 19, 2025



LABORATORY INVESTIGATION REPORT

Name	: Mr. PTHANNAGARI SIVA SANKAR	MR No	: PTH202400268046
Age/Sex	: 37 Y/M	Prescribing Dr	:
Mobile No	: +917019694889	Reported on	: 23-11-2024 10:57
Requesting Ward	:		
Referred By	: DEEPAK (PRO)		

HAEMATOLOGY

Parameters	Observed Values	Units	Reference Range	Sample
COMPLETE BLOOD COUNTS (AUTOMATED) (CBC),				
(Sample Received On: 23 Nov, 2024 8:55:00 AM)				
HAEMOGLOBIN (AUTOMATED)	16.5	g/dl	13.5 - 18	Plasma(EDTA)
TC (TOTAL COUNT) (AUTOMATED)	10030	Cells/mm ³	4000 - 11000	
NEUTROPHILS	45.2	%	40-75	
LYMPHOCYTES	46.4	%	20-45	
EOSINOPHILS	3.2	%	1 - 6	
MONOCYTES	4.8	%	1 - 10	
BASOPHILS	0.4	%	0 - 1	
RBC COUNT	5.71	Million cells/mm ³	4.2 - 6.5	
PLATELET COUNT	268000	Cells/mm ³	150000 - 450000	
PCV	47.2	%	39 - 54	
MCV	82.7	fL	75-95	
MCH	28.9	pg	30 - 35	
MCHC	35.0	g/dl	30 - 35	

DISCLAIMER : The result obtained relate only to the sample given/received & tested. A single test result is not always indicative of a disease. It has to be correlated with clinical data for interpretation.

---End of Report---

[Signature]

VERIFIED BY
Shwetha S

DR SOWMYA T M | DNB,PDF(Oncopathology)
Consultant Pathologist
KMC NO 85654

PTH/GEN/18/Rev-1/17

PEOPLE TREE HOSPITALS
A UNIT OF TMI HEALTHCARE PRIVATE LIMITED
CIN: U85100KA2011PTC059175

2, Tumkur Road, Goraguntepalya, Yeshwanthpur, Bengaluru 22
appointments@peopletreehospitals.com; Ph: +91 99000 91881 | +91 80 49599900

PEOPLE TREE Hospitals @ Raghavendra
Dasarahalli, Tumkur Road, Bengaluru
P: +91 9900511146

PEOPLE TREE Hospital @ Meenakshi
Hanumanthnagar, Bengaluru
P: +80 267 35 800/ 901 / 402

PEOPLE TREE MAAGRA
Yelahanka Satellite Town, Bengaluru
P: +80 4665 99 99

Touch • Move • Inspire

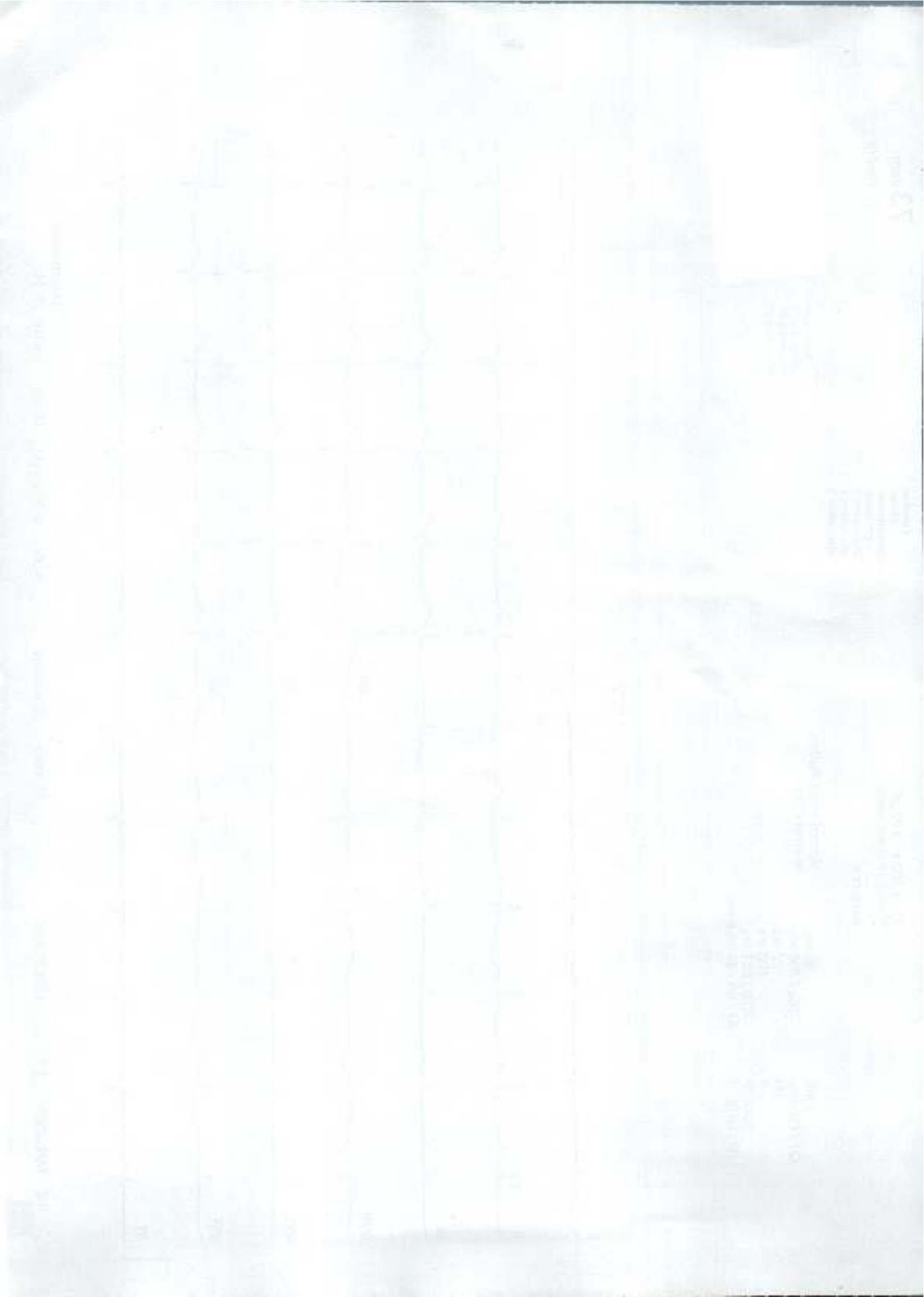

QRS 80 ms
QT / QTcBaz 362 / 398 ms
PR 122 ms
P 100 ms
RR / PP 820 / 821 ms
P / QRS / T 44 / 85 / 47 degrees

Normal sinus rhythm
Normal ECG

Technician
Ordering Ph
Referring Ph
Attending Ph

Mr. PTHANNAGARI SIVA S
Age/Sex: 37 Y/M
PTID: PTH202400268046

Birth Date: 09-05-1987
Reg Date: 23-11-24 08:4

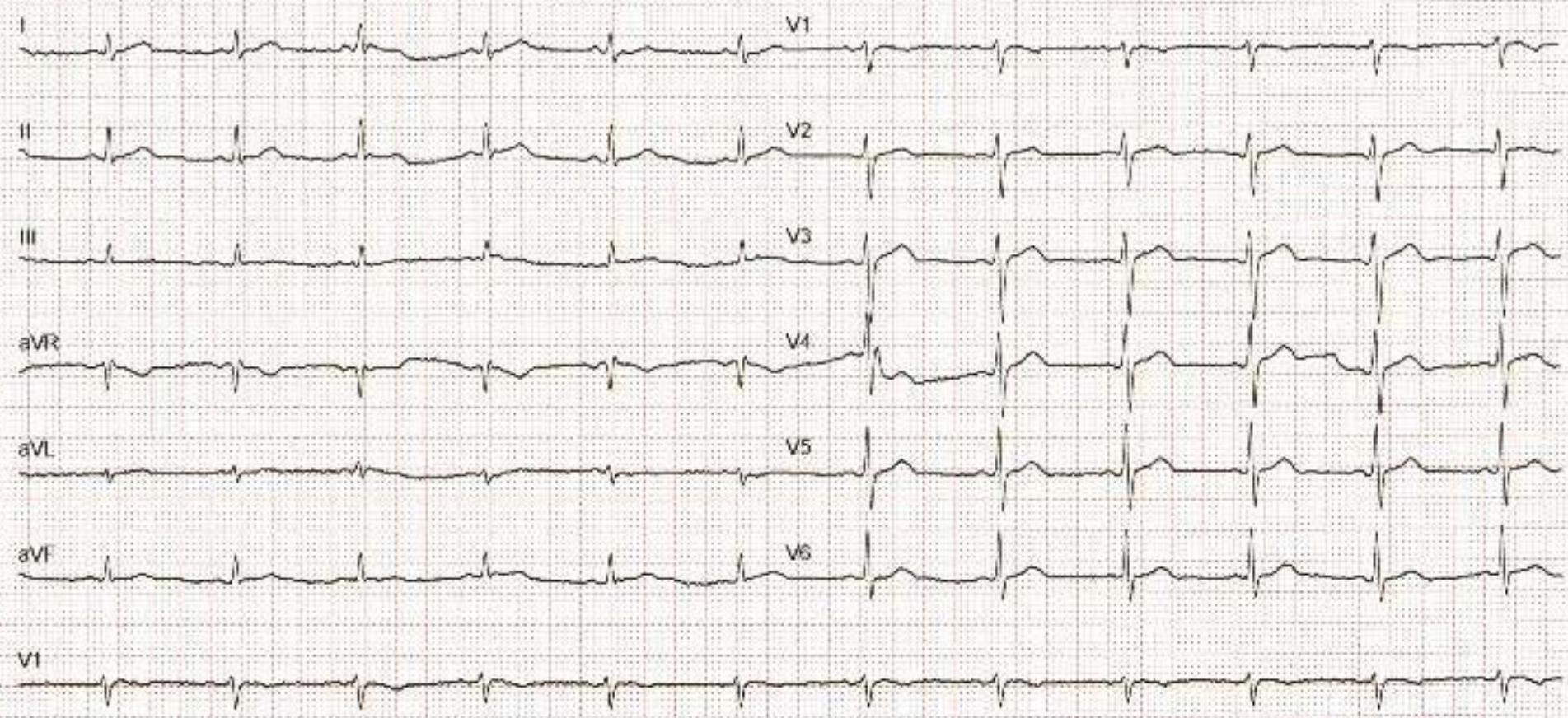

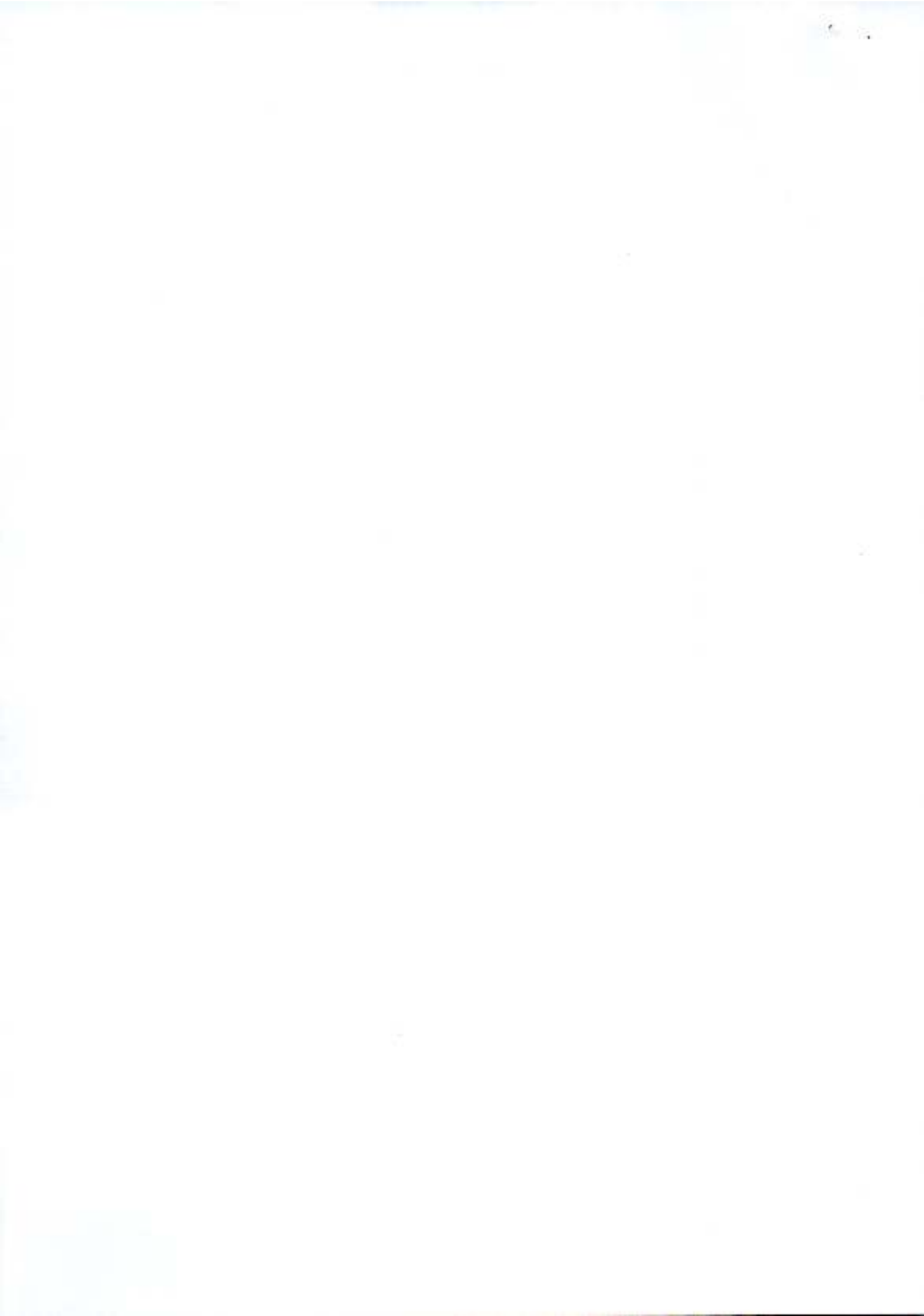

Patient

Exam

ID
Name
Birth Date
Gender

268046
siva sankar
19871123
Male

Accession #
Exam Date
Description
Sonographer

20241123

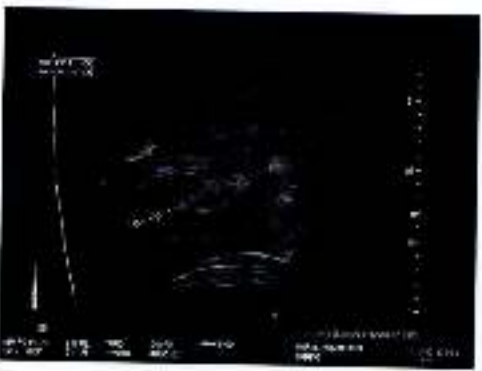
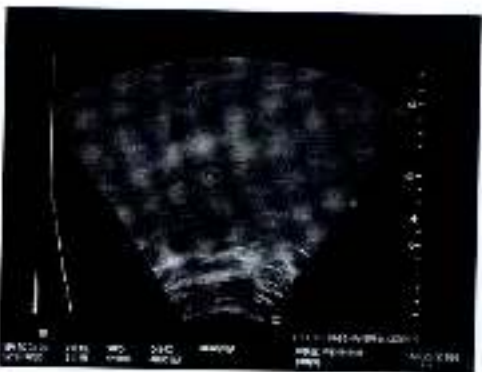
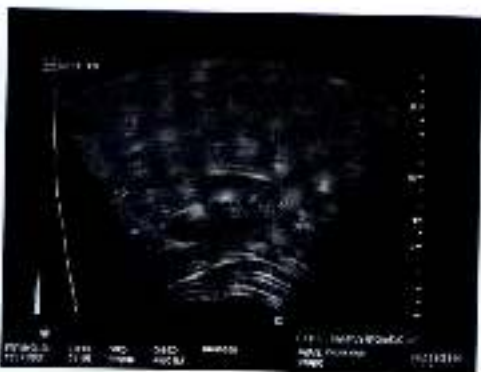

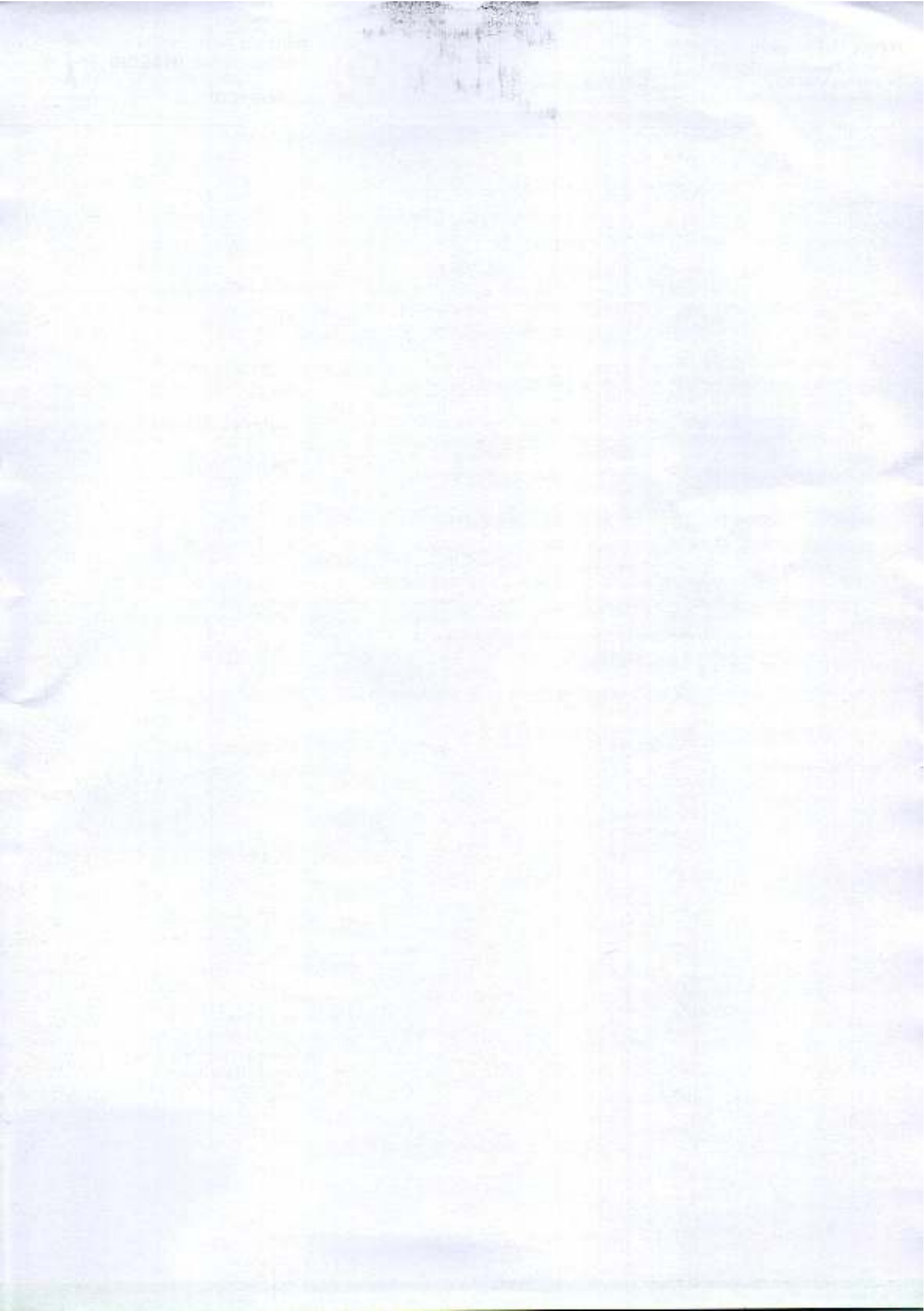



Radiology Report

Patient Name : Mr. PTHANNAGARI SIVA SANKAR **Age/Sex** : 37 Y/M **Order Date** : 23-11-2024 08:11
Ref by : **MR No.** : PTH202400268046

USG ABDOMEN AND PELVIS

LIVER: Normal in size (14.4cms), and shows mild increase in echopattern. No focal lesions seen. Intrahepatic biliary radicals are normal. Portal vein appears normal.

GALL BLADDER: Distended and shows two calculi in the lumen of gall bladder, largest measuring 5.7mm. No pericholecystic free fluid/wall thickening. CBD is normal.

PANCREAS: Normal in size, shape & has uniform echogenicity.

SPLEEN: Normal in size (10.3cms) and echopattern. No focal lesions seen.

KIDNEYS: Both the kidneys are normal in position, size, shape and contour.

Cortical echogenicity is normal, corticomedullary differentiation is well maintained.

RT.KIDNEY- 10.5cm in length and 1.7cm in parenchymal thickness. No calculi / hydronephrosis seen.

LT.KIDNEY- 11.3cm in length and 1.7cm in parenchymal thickness. No calculi / hydronephrosis seen.

URINARY BLADDER: Normal in outline and wall thickness.

No calculi or mucosal irregularity seen.

PROSTATE: Normal in size and echotexture.

No free fluid / dilated / thickened bowel loops are noted.

IMPRESSION:

- Grade I hepatic steatosis
- Cholelithiasis.

DR PRADEEP A V
MBBS MD DNB FFM
Ex SR AIIMS DELHI & NIMHANS
CONSULTANT RADIOLOGIST and
FETAL MEDICINE SPECIALIST



Reg No. 2221 - Oct. 16, 2025



GREAT ARTERIES:

AORTA : Grossly Normal
 PULMONARY ARTERY : Grossly Normal

DOPPLER DATA:

MITRAL VALVE : E - 0.59m/sec, A - 0.82m/sec, E/A - 0.72
 AORTIC VALVE : AV Vmax - 1.27m/sec
 PULMONIC VALVE : PV Vmax - 1.03m/sec
 TRICUSPID VALVE : TR Vmax - 0.97m/sec + RAP(5mmHg), RVSP= 15mmHg

WALL MOTION ABNORMALITIES - None

PERICARDIUM : Nil

IVC : IVC 11mm, Normal and Collapsing >50%

FINAL IMPRESSION:

- Normal Chambers & Dimensions
- No RWMA at Rest, LVEF- 60%
- Normal LV Systolic Function
- Normal LV Diastolic Dysfunction
- Normal Resting Pulmonary Artery Pressure
- Normal RV Systolic Function, TAPSE : 19mm
- IVC Normal and Collapsing
- No Clot/Vegetation/Effusion

Ashwini
Echocardiographer

DR. K MANJUNATH
Non-Invasive Cardiologist

(Please correlate with clinical findings)

PEOPLE TREE HOSPITALS
 A UNIT OF TMI HEALTHCARE PRIVATE LIMITED
 CIN: U85100KA2011PTC059175

2, Tumkur Road, Goraguntepalya, Yeshwanthpur, Bengaluru 22
 appointments@peopletreehospitals.com; Ph: +91 99000 91881 | +91 80 49599900

PEOPLE TREE Hospitals @ Raghavendra
 Dasarahalli, Tumkur Road, Bengaluru
 P: +91 9900511146

PEOPLE TREE Hospital @ Meenakshi
 Hanumanthnagar, Bengaluru
 P: +80 267 55 800/ 901 / 402

PEOPLE TREE MAAGRA
 Yelahanka Satellite Town, Bengaluru
 P: +80 4665 99 99

Touch • Move • Inspire

PTH/GEN/18/Rev-1/17



Doc. No. PTH - Date 18/11/2024



COLOR DOPPLER ECHOCARDIOGRAPHY REPORT

NAME: MR. PTHANNAGARI SIVA SANKAR

AGE/GENDER: 37YRS/MALE

PTID : PTH202400268046

DATE: 23/11/2024

REFERRED BY: PACKAGE

INDICATION: Cardiac Evaluation

MEASUREMENTS :

AO 2.9cm

LVID (d) 4.0cm

IVS (d) 08mm

LA 3.0cm

LVID (s) 2.5cm

PW (d) 08mm

EF 60%

VALVES:

MITRAL VALVE : Normal, Trace MR
AORTIC VALVE : Trileaflet, Normal, No AS AR
TRICUSPID VALVE : Normal, Trace TR
PULMONARY VALVE : Normal

CHAMBERS:

LEFT ATRIUM : Normal
RIGHT ATRIUM : Normal
LEFT VENTRICLE : Normal in size, Normal LV Systolic Function
RIGHT VENTRICLE : Normal

SEPTAE:

IVS : Grossly Intact
IAS : Grossly Intact

PEOPLE TREE HOSPITALS

A UNIT OF TMI HEALTHCARE PRIVATE LIMITED

CIN: UB5100KA2011PTC059175

2, Tumkur Road, Goraguntepalya, Yeshwanthpur, Bengaluru 22

appointments@peopletreehospitals.com; Ph: +91 99000 91881 | +91 80 49599900

PTH/GEN/18/Rev-1/17

PEOPLE TREE Hospitals @ Raghavendra
Dasarahalli, Tumkur Road, Bengaluru
P: +91 9900511146

PEOPLE TREE Hospital @ Meenakshi
Hanumanthnagar, Bengaluru
P: +80 267 55 800/ 901 / 402

PEOPLE TREE MAAGRA
Yelahanka Satellite Town, Bengaluru
P: +80 4665 99 99

Touch • Move • Inspire