

भारत सरकार
Government of India

बाबू लाल
Baboo Lal
जन्म तिथि / DOB : 11/10/1975
पुरुष / MALE

Issue Date: 25/1/2011

6435 2078 1032

मेरा आधार, मेरी पहचान

Baboo Lal

भारतीय विशिष्ट पहचान प्राधिकरण
Unique Identification Authority of India

पता: राम हज़र, 1133, 37, खसरा न-1706, न्यू करहेड़ा कालोनी, मोहन नगर, गाज़ियाबाद, उत्तर प्रदेश, 201007
Address: C/O Ram Hajoor, 1133, 37, Khasara No-1706, New Karhera Colony, Mohan Nagar, Ghaziabad, Uttar Pradesh, 201007

Print Date: 29/05/2021

6435 2078 1032

1047 help@uidai.gov.in www.uidai.gov.in

MALIK RADIX HEALTH CARE PVT. LTD.
C-217, C-218, Nirman Vihar,
Delhi-110092
Ph.: 011-49287456, 011-61381379
Regd. No. 607



Name - Mr. Baboo Lal
Age - 48 yrs / Male

Preinsurance

21/03/2024

Wk 6/9 ✓
E 6/9 ✓
gms

Health N6
NS6

Color: Wk

Jan

9 fymost

(B2)

Dr. Nidhi Gupta
MBBS, MS, DNB
Casualtant Ophthalmologist
Malik Radix Healthcare Pvt. Ltd.
DMC No. 121661

Facilities Available

- Multispeciality Hospital - 24 Hours Emergency - X-Ray/ ECG/ Ultrasound/ CT Scan - Dental- Fully Equipped Operation Theatre
- Fully Functional Lab - 24/7 Casualty/ ICU-Nursery 24/7 Pharmacy - Labour Room - All Speciality OPD - Laproscopic Surgery - ECHO - Plastic Surgery

Baboo Id

21-Mar-2024 11:06:41

ID: 7503350909

MAC600 1.02

48years Male

Vent. rate 74 bpm
 QRS duration 78 ms
 QT/QTc 346/384 ms
 PR interval 120 ms
 P duration 102 ms
 RR interval 810 ms
 P-R-T axes 61 58 25

Baboo

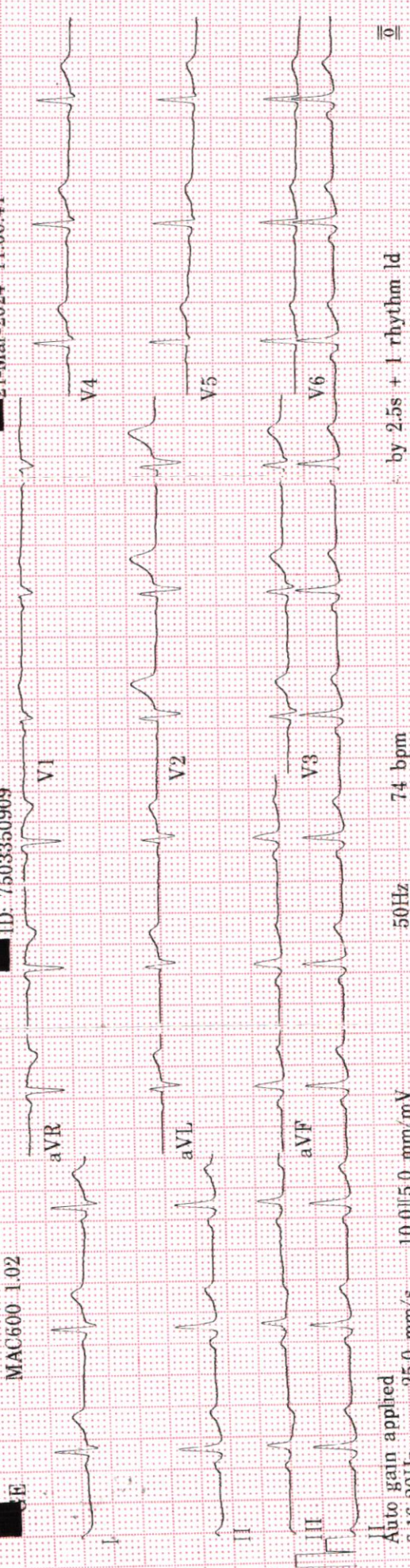

Auto gain applied 25.0 mm/s 10.0||5.0 mm/mV 50Hz 74 bpm
 by 2.5s + 1 rhythm ld

MAC600 1.02

12SL™ v239

Malik Radix HealthCare.

ELECTROCARDIOGRAM

Name: MR. BABOO LAL

Age & Sex: 48 YR/ MALE

Ref By: MEDIWHEEL

Date: 21/03/2024

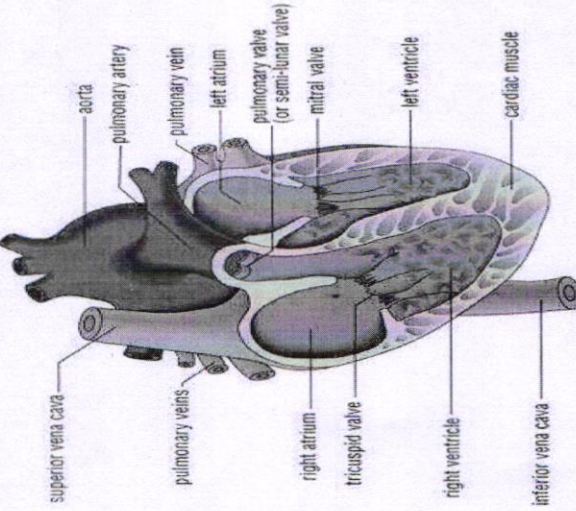

ECG FINDINGS:

Rate 74 bpm Rhythm Sinus Mechanism Normal

Axis Normal P Wave Normal PR Interval 0.12/Sec

QRS Complex Normal QT Interval Normal Q Wave Normal

ST Segment Normal T Wave Normal

Conclusion Sinus Rhythm, Normal Axis, WNL.

Doctors Signature  SHEIKH MAZIR AHMED
M.D. Physician
PGDCC
DMC-46499



LAB REPORT

Reg. Date	21/03/2024	Patient Id	2403210006	DOB.	11/10/1975
Name	MR. BABOO LAL	Gender	M	Perm. ID	
Age	48 Yrs. 5 Mn. 10 Day	Panel	MEDIWHEEL	Reported	21/03/2024 16:34:25
Ref. By	MEDIWHEEL				

Test Name	Result	Units	Ref. Range
mediwheel full body standard plus			

HAEMATOLOGY

COMPLETE HAEMOGRAM

HAEMOGLOBIN (HB%)	14.0	gm/dl	13 - 18
TOTAL LEUCOCYTE COUNT (TLC)	7,700	/cumm	4000 - 11000

DIFFERENTIAL LEUCOCYTE COUNT (DLC)

NEUTROPHIL	65	%	40 - 80
LYMPHOCYTE	29	%	28 - 55
MONOCYTE	04	%	02 - 10
EOSINOPHIL	02	%	01 - 06
BASOPHIL	00	%	0 - 0
ESR (WESTEGREN'S METHOD)	10	mm/1st hr.	0 - 10
R B C COUNT	4.99	Millions/cmm	4.247 - 5.4
P.C.V / HAEMATOCRIT	43.9	%	40 - 54
M C V	88.0	fl.	80 - 100
M C H	28.1	Picogram	27.0 - 31.0
M C H C	31.9	gm/dl	33 - 37
PLATELET COUNT	1.94	Lakh/cu mm	1.50 - 4.50

THYROID PROFILE

Free T3 ELFA	3.12	ng/ml	02 - 04
Free T4 ELFA	1.14	ug/dl	0.8 - 2.7
TSH Serum/ELFA	4.150	uIU/ml	0.25 - 5.50 uIU/ml

Interpretation

Checked by : _____
Page 1 Contd...2

If test results are alarming or unexpected, patient is advised to contact the laboratory immediately for possible remedial action.

Facilities Available

- Multispeciality Hospital - 24 Hours Emergency - X-Ray/ ECG/ Ultrasound/ CT Scan - Dental- Fully Equipped Operation Theatre
- Fully Functional Lab - 24/7 Casualty/ ICU-Nursery 24/7 Pharmacy - Labour Room - All Speciality OPD - Laproscopic Surgery - ECHO - Plastic Surgery



LAB REPORT

Reg. Date	21/03/2024	Patient Id	2403210006	DOB.	11/10/1975
Name	MR. BABOO LAL	Gender	M	Perm. ID	
Age	48 Yrs. 5 Mn. 10 Day	Panel	MEDIWHEEL	Reported	21/03/2024 16:34:25
Ref. By	MEDIWHEEL				

Test Name	Result	Units	Ref. Range
-----------	--------	-------	------------

Clinical Use

- Diagnose Hypothyroidism and Hyperthyroidism
- Monitor T4 replacement or T4 suppressive Therapy
- Quantify TSH levels in the subnormal range

Increased Levels : Primary Hypothyroidism Subclinical Hypothyroidism, TSH dependent, Thyroid Hormone Resistance.

Decreased Levels : Grave's Disease, Autonomous Thyroid Hormone Secretion, TSH Deficiency

LIPID PROFILE

TOTAL CHOLESTEROL	184.90	mg/dL	130.0 - 200.0 (<200)
TRIGLYCERIDES	121.20	mg/dL	80.5 - 150.0 (<150)
H D L CHOLESTEROL DIRECT	44.58	mg/dL	35.0 - 60.0 (<40->59)
V L D L	24.2	mg/dL	4.0 - 30. (23-45)
L D L CHOLESTEROL	116.1	mg/dL	50.0 - 150.0 (50-150)
TOTAL CHOLESTEROL / HDL RATIO	4.1		3.3 - 5.1
LDL / HDL CHOLESTEROL RATIO	2.6		1.5 - 3.5

LIVER FUNCTION TEST (LFT)

BILIRUBIN TOTAL	1.04	mg/dl	0.2 - 1.2
CONJUGATED (D. BILIRUBIN)	0.18	mg/dl	0.00 - 0.3
UNCONJUGATED (I.D.BILIRUBIN)	0.86	mg/dl	0.2 - 0.9
SGOT / AST	18.50	IU/L	0 - 35

Checked by : -----
Page 2 Contd...3

If test results are alarming or unexpected, patient is advised to contact the laboratory immediately for possible remedial action.

Facilities Available

- Multispeciality Hospital - 24 Hours Emergency - X-Ray/ ECG/ Ultrasound/ CT Scan - Dental- Fully Equipped Operation Theatre
- Fully Functional Lab - 24/7 Casualty/ ICU-Nursery 24/7 Pharmacy - Labour Room - All Speciality OPD - Laproscopic Surgery - ECHO - Plastic Surgery



LAB REPORT

Reg. Date	21/03/2024	Patient Id	2403210006	DOB.	11/10/1975
Name	MR. BABOO LAL	Gender	M	Perm. ID	
Age	48 Yrs. 5 Mn. 10 Day	Panel	MEDIWHEEL	Reported	21/03/2024 16:34:25
Ref. By	MEDIWHEEL				

Test Name	Result	Units	Ref. Range
SGPT / ALT	23.5	IU/L	0 - 35
ALKALINE PHOSPHATASE	86.90	U/L	64 - 306
TOTAL PROTEIN	7.94	gm/dl	6.0 - 8.3
ALBUMIN	4.72	gm/dl	3.2 - 5.0
GLOBULIN	3.22	gm/dl	2.5 - 5.6
A/G RATIO	1.47		0.9 - 2.0
GAMMA GT	18.90	IU/L	0.0 - 45.0
BLOOD GROUP ABO	" O "		
RH TYPING	Positive		
BLOOD SUGAR FASTING	115.30	mg/dl	70 - 100
BLOOD SUGAR PP	178.17	mg/dl	90 - 140
SERUM CREATININE	1.20	mg/dl	0.7 - 1.4
SERUM URIC ACID	7.85	mg/dl	3.4 - 7.0
BLOOD UREA NITROGEN (BUN)	11.08	mg/dl	6.0 - 21.0
BUN/CREAT RATIO	9.23	mg/dl	10 - 20
Urine Routine Examination			

PHYSICAL EXAMINATION

QUANTITY	20	ml.	
COLOUR	Pale Yellow		Pale Yellow
TRANSPARENCY	Clear		
SPECIFIC GRAVITY	1.010		
PH	6.0		

CHEMICAL EXAMINATION

ALBUMIN	Nil
SUGAR	Nil

Checked by : _____
 Page 3 Contd...4

If test results are alarming or unexpected, patient is advised to contact the laboratory immediately for possible remedial action.

Facilities Available

- Multispeciality Hospital - 24 Hours Emergency - X-Ray/ ECG/ Ultrasound/ CT Scan - Dental- Fully Equipped Operation Theatre
- Fully Functional Lab - 24/7 Casualty/ ICU-Nursery 24/7 Pharmacy - Labour Room - All Speciality OPD - Laproscopic Surgery - ECHO - Plastic Surgery



LAB REPORT

Reg. Date	21/03/2024	Patient Id	2403210006	DOB.	11/10/1975
Name	MR. BABOO LAL	Gender	M	Perm. ID	
Age	48 Yrs. 5 Mn. 10 Day	Panel	MEDIWHEEL	Reported	21/03/2024 16:34:25
Ref. By	MEDIWHEEL				

Test Name	Result	Units	Ref. Range
MICROSCOPIC EXAMINATION			
PUS CELLS	2-3	/HPF	
RBC'S	Nil	/HPF	
CASTS	Nil		
CRYSTALS	NIL		
EPITHELIAL CELLS	1-2	/HPF	
BACTERIA	Nil		
OTHERS	Nil		

DR. RIEMADAHIYA
 M.B.B.S, MD (Path.)
 Checked by (Page 4 of 4)

DR. MEENU AGGARWAL
 M.B.B.S, MD (Path.)

If test results are alarming or unexpected, patient is advised to contact the laboratory immediately for possible remedial action.

Facilities Available

- Multispeciality Hospital - 24 Hours Emergency - X-Ray/ ECG/ Ultrasound/ CT Scan - Dental- Fully Equipped Operation Theatre
- Fully Functional Lab - 24/7 Casualty/ ICU-Nursery 24/7 Pharmacy - Labour Room - All Speciality OPD - Laproscopic Surgery - ECHO - Plastic Surgery



UHID	PT209249	LAB No.	XRY2311039
Name	Mr. BABOO LAL	Regn. No.	GEN2343473
Age / Sex	48 Yrs / M	Receiving Dt/Time	21-Mar-2024 10:40
		Reporting Dt/Time	21-Mar-2024 10:23 AM



XRAY

CHEST (PA)
Both lung fields are normal.

Cp angles are clear.

Hila are normal...

Heart size appears within normal limits.

Soft tissue shadows and bony thorax are normal.

IMP- NORMAL CHEST X-RAY

Advised....please correlate clinically.

***** END OF REPORT *****

~~DR. K.K. SINHA
M.B.B.S., D.M.R.D.
SENIOR CONSULTANT
Reg. No. 25437 (DMC)~~

DR. RAJESH MALHOTRA
MBBS, MD (RADIOLOGY)
CONSULTANT RADIOLOGY
Reg.No.DMC9299

DR. T. K VOHRA
MD (RADIOLOGY)
SENIOR CONSULTANT
Reg. No. 3272 (DMC)

DR. MUKESH KOSHAL
MBBS, MD (RADIOLOGY)
CONSULTANT RADIOLOGY
Reg.No.DMC10407

DR. SHREYASH TIWARY
MBBS, MD (RADIOLOGY)
CONSULTANT RADIOLOGY
Reg.No.DMC85802

Facilities Available

- Multispeciality Hospital - 24 Hours Emergency - X-Ray/ ECG/ Ultrasound/ CT Scan - Dental - Fully Equipped Operation Theatre
- Fully Functional Lab - 24/7 Casualty/ ICU-Nursery 24/7 Pharmacy - Labour Room - All Speciality OPD - Laproscopic Surgery - ECHO - Plastic Surgery