



NABH PRE ACCREDITATION  
ENTRY LEVEL HOSPITAL  
PEH-2018-0537



**SURANA SETHIA HOSPITAL  
AND RESEARCH CENTRE  
CHARITABLE**

Chembur | Malad | Bhiwandi | Navi Mumbai

Patient Name : MRS. MAURYA NEHA .	IP / OP No : 1142441
Ordered Loc : Hospital clinic	Gender : Female Age : 25 Y 2 M 30 D
Referred By : Dr.Bank of Baroda	Vch No : 1409245
Class : OPD	Received Dt : 16-Mar-2024 13:06
Current Loc :	Reported On : 16-Mar-2024 13:59
Accession No : 24005062	Sample No : 24012619

**COMPLETE HEAMOGRAM (C.B.C.)**

<u>TEST DESCRIPTION</u>	<u>OBSERVED VALUE</u>	<u>REFERENCE RANGE</u>	<u>UNITS</u>
Haemoglobin	11.90	11.50 - 16.00	gm/dL
R.B.C.	4.20	4.00 - 6.00	Mill/C.mm.
P.C.V.	38.70	37.00 - 47.00	%
M.C.V.	92.14	78.00 - 100.00	fL
M.C.H.	28.33	27.00 - 31.00	pg
M.C.H.C.	30.75	32.00 - 36.00	%
RDW	14.6	11.0 - 15.0	%
Total W.B.C. Count	6400	4000 - 11000	/C.mm
<b>DIFFERENTIAL COUNT</b>			
Neutrophils	70	40 - 75	%
Eosinophils	3	1 - 6	%
Basophils	0	0 - 1	%
Lymphocytes	25	20 - 45	%
Monocytes	2	1 - 10	%
WBC MORPHOLOGY	Normal		
RBC MORPHOLOGY	Normochromic Normocytic		
PLATELET COUNT	243	150 - 450	10 <sup>3</sup> /ul
PLATELETS	Adequate		

\*\* END OF REPORT \*\*

Checked By

Authorized By Technician

Dr. Pragati Pote  
MB, DPB,  
(Path & Bact)

Provisional Printed By : SSSL on 16/03/2024 01:59:38PM

A Social Venture of

**SURANA CHARITABLE TRUST**

Regd. No. E 15635 With Charity Commissioner Mumbai  
Income Exemption No. DIT (E) / MC / 80G / 524 / 2009 - 10. 12-A Registration No. TR/31324.  
Sumannagar, Sion Trombay Road, Chembur, Mumbai - 400071 **Tel. : 022-3378 3378**  
Email: info@suranasethiahospital.in Web. : www.suranasethiahospital.com



NABH PRE ACCREDITATION  
ENTRY LEVEL HOSPITAL  
PEH-2018-0537



**SURANA SETHIA HOSPITAL  
AND RESEARCH CENTRE  
CHARITABLE**

Chembur | Malad | Bhiwandi | Navi Mumbai

Patient Name : MRS. MAURYA NEHA .  
Ordered Loc : Hospital clinic  
Referred By : Dr.Bank of Baroda  
Class : OPD  
Current Loc :  
Accession No : 24005062

IP / OP No : 1142441  
Gender : Female Age : 25 Y 2 M 30 D  
Vch No : 1409245  
Received Dt : 16-Mar-2024 13:06  
Reported On : 16-Mar-2024 13:59  
Sample No : 24012616

**ESR**

<u>TEST DESCRIPTION</u>	<u>OBSERVED VALUE</u>	<u>REFERENCE RANGE</u>	<u>UNITS</u>
ESR (Erythrocyte Sedimentation Rate)	18	1 - 20	mm/hr

\*\* END OF REPORT \*\*

Checked By  
Provisional

Authorized By Technician

Printed By : SSSL on 16/03/2024 02:00:00PM

  
Dr. Pragati Pote  
MB, DPB,  
(Path & Bact)

A Social Venture of

**SURANA CHARITABLE TRUST**

Regd. No. E 15635 With Charity Commissioner Mumbai  
Income Exemption No. DIT (E) / MC / 80G / 524 /2009 - 10. 12-A Registration No. TR/31324.  
Sumannagar, Sion Trombay Road, Chembur, Mumbai - 400071 **Tel. : 022-3378 3378**  
Email: info@suranasethiahospital.in Web. : www.suranasethiahospital.com

Page 1 of 1



NABH PRE ACCREDITATION  
ENTRY LEVEL HOSPITAL  
PEH-2018-0537



**SURANA SETHIA HOSPITAL  
AND RESEARCH CENTRE  
CHARITABLE**

Chembur | Malad | Bhiwandi | Navi Mumbai

Patient Name : MRS. MAURYA NEHA .  
Ordered Loc : Hospital clinic  
Referred By : Dr. Bank of Baroda  
Class : OPD  
Current Loc :  
Accession No : 24005062

IP / OP No : 1142441  
Gender : Female Age :25 Y 2 M 30 D  
Vch No : 1409245  
Received Dt : 16-Mar-2024 13:06  
Reported On : 16-Mar-2024 14:00  
Sample No : 24012617

**BLOOD GROUP & RH TYPE**

**TEST DESCRIPTION**

**OBSERVED VALUE**

**REFERENCE RANGE/UNITS**

**BLOOD GROUP & RH TYPE**

ABO Group  
Rh Factor

"A"  
POSITIVE  
\*\* END OF REPORT \*\*

  
Checked By  
Provisional

Authorized By Technician

Printed By : SSSL on 16/03/2024 02:00:18PM

  
Dr. Pragati Pote  
MB, DPB,  
(Path & Bact)

A Social Venture of

**SURANA CHARITABLE TRUST**

Regd. No. E 15635 With Charity Commissioner Mumbai

Income Exemption No. DIT (E) / MC / 80G / 524 /2009 - 10. 12-A Registration No. TR/31324.

Sumannagar, Sion Trombay Road, Chembur, Mumbai - 400071 **Tel. : 022-3378 3378**

Email: info@suranasethiahospital.in Web. : www.suranasethiahospital.com



NABH PRE ACCREDITATION  
ENTRY LEVEL HOSPITAL  
PEH-2018-0537



**SURANA SETHIA HOSPITAL  
AND RESEARCH CENTRE  
CHARITABLE**

Chembur | Malad | Bhiwandi | Navi Mumbai

<b>Patient Name</b> : MRS. MAURYA NEHA .	<b>IP / OP No</b> : 1142441
<b>Ordered Loc</b> : Hospital clinic	<b>Gender</b> : Female <b>Age</b> : 25 Y 2 M 30 D
<b>Referred By</b> : Dr.Bank of Baroda	<b>Vch No</b> : 1409245
<b>Class</b> : OPD	<b>Received Dt</b> : 16-Mar-2024 13:06
<b>Current Loc</b> :	<b>Reported On</b> : 16-Mar-2024 14:01
<b>Accession No</b> : 24005062	<b>Sample No</b> : 24012621

**RENAL FUNCTION TEST**

<u>TEST DESCRIPTION</u>	<u>OBSERVED VALUE</u>	<u>REFERENCE RANGE</u>	<u>UNITS</u>
BUN	11.0	8.0 - 21.0	mg/dl
Uric Acid	3.5	3.5 - 7.2	mg/dl
Sodium [Na+]	140	135 - 155	mmol/L
Potassium [K+]	4.1	3.6 - 5.5	mmol/L
Chloride [Cl-]	100	96 - 108	mmol/L
Calcium	8.9	8.4 - 10.2	mg/dl
Phosphorus	3.1	2.5 - 4.5	mg/dl
Serum Alkaline Phosphates	64.0	28.0 - 111.0	IU/L
Serum Proteins Total	7.0	6.0 - 8.2	gm%
Serum Albumin	3.9	3.0 - 5.0	gm%
Serum Globulin	3.10	1.90 - 3.50	gm%
Albumin : Globulin Ratio	1.26	0.90 - 2.00	gm%
Serum Creatinine	0.8	0.5 - 1.5	mg/dl

\*\* END OF REPORT \*\*

*[Signature]*  
**Checked By**  
Provisional

**Authorized By Technician**

Printed By : SSSL on 16/03/2024 02:01:57PM

*[Signature]*  
**Dr. Pragati Pote**  
MB, DPB,  
(Path & Bact)

A Social Venture of

**SURANA CHARITABLE TRUST**

Regd. No. E 15635 With Charity Commissioner Mumbai

Income Exemption No. DIT (E) / MC / 80G / 524 / 2009 - 10. 12-A Registration No. TR/31324.

Sumannagar, Sion Trombay Road, Chembur, Mumbai - 400071 **Tel. : 022-3378 3378**

Email: info@suranasethiahospital.in Web. : www.suranasethiahospital.com



NABH PRE ACCREDITATION  
ENTRY LEVEL HOSPITAL  
PEH-2018-0537



**SURANA SETHIA HOSPITAL  
AND RESEARCH CENTRE  
CHARITABLE**

Chembur | Malad | Bhiwandi | Navi Mumbai

<b>Patient Name</b> : MRS. MAURYA NEHA .	<b>IP / OP No</b> : 1142441
<b>Ordered Loc</b> : Hospital clinic	<b>Gender</b> : Female Age : 25 Y 2 M 30 D
<b>Referred By</b> : Dr.Bank of Baroda	<b>Vch No</b> : 1409245
<b>Class</b> : OPD	<b>Received Dt</b> : 16-Mar-2024 13:06
<b>Current Loc</b> :	<b>Reported On</b> : 16-Mar-2024 14:01
<b>Accession No</b> : 24005062	<b>Sample No</b> : 24012621

**LIVER FUNCTION TEST**

<b><u>TEST DESCRIPTION</u></b>	<b><u>OBSERVED VALUE</u></b>	<b><u>REFERENCE RANGE</u></b>	<b><u>UNITS</u></b>
Total Bilirubin	0.5	0.1 - 1.2	mg/dl
Conjugated (Direct) Bilirubin	0.2	0.0 - 0.3	mg/dl
Unconjugated (Indirect) Bilirubin	0.3	0.1 - 1.0	mg/dL
SGOT	38.0	15.0 - 46.0	U/L
SGPT	30.0	13.0 - 69.0	U/L
Serum Alkaline Phosphates	64.0	28.0 - 111.0	IU/L
Serum Proteins Total	7.0	6.0 - 8.2	gm%
Serum Albumin	3.9	3.0 - 5.0	gm%
Serum Globulin	3.10	1.90 - 3.50	gm%
Albumin : Globulin Ratio	1.26	0.90 - 2.00	gm%
Serum Creatinine	0.8	0.5 - 1.5	mg/dl
G. G. T. P	32.0	0.0 - 45.0	IU/L

\*\* END OF REPORT \*\*

*[Signature]*  
**Checked By**  
Provisional

**Authorized By Technician**

Printed By : SSSL on 16/03/2024 02:01:57PM

*[Signature]*  
**Dr. Pragati Pote**  
MB, DPB,  
(Path & Bact)

A Social Venture of  
**SURANA CHARITABLE TRUST**

Regd. No. E 15635 With Charity Commissioner Mumbai  
Income Exemption No. DIT (E) / MC / 80G / 524 /2009 - 10. 12-A Registration No. TR/31324.  
Sumannagar, Sion Trombay Road, Chembur, Mumbai - 400071 **Tel. : 022-3378 3378**  
Email: info@suranasethiahospital.in Web : www.suranasethiahospital.com



NABH PRE ACCREDITATION  
ENTRY LEVEL HOSPITAL  
PEH-2018-0537



**SURANA SETHIA HOSPITAL  
AND RESEARCH CENTRE  
CHARITABLE**

Chembur | Malad | Bhiwandi | Navi Mumbai

Patient Name : MRS. MAURYA NEHA .  
Ordered Loc : Hospital clinic  
Referred By : Dr.Bank of Baroda  
Class : OPD  
Current Loc :  
Accession No : 24005062

IP / OP No : 1142441  
Gender : Female Age : 25 Y 2 M 30 D  
Vch No : 1409245  
Received Dt : 16-Mar-2024 13:06  
Reported On : 16-Mar-2024 14:01  
Sample No : 24012621

**LIPID PROFILE**

**TEST DESCRIPTION**

**OBSERVED VALUE**

**REFERENCE RANGE\UNITS**

Total Cholesterol	158	150 - 250	mg%
Triglycerides	100	35 - 160	mg%
HDL Cholesterol	44	30 - 70	mg%
VLDL Cholesterol	20.00	7.00 - 35.00	mg%
LDL Cholesterol	94.00	108.00 - 145.00	mg%
LDL/HDL Ratio	2.14	1.10 - 3.90	
TC/HDL CHOL Ratio	3.59	3.50 - 5.00	

\*\* END OF REPORT \*\*

  
Checked By  
Provisional

Authorized By Technician

Printed By : SSSL on 16/03/2024 02:01:57PM

  
Dr. Pragati Pote  
MB, DPB,  
(Path & Bact)

A Social Venture of

**SURANA CHARITABLE TRUST**

Regd. No. E 15635 With Charity Commissioner Mumbai

Income Exemption No. DIT (E) / MC / 80G / 524 /2009 - 10. 12-A Registration No. TR/31324.

Sumannagar, Sion Trombay Road, Chembur, Mumbai - 400071 **Tel. : 022-3378 3378**

Email: info@suranasethiahospital.in Web. : www.suranasethiahospital.com



NABH PRE ACCREDITATION  
ENTRY LEVEL HOSPITAL  
PEH-2018-0537



**SURANA SETHIA HOSPITAL  
AND RESEARCH CENTRE  
CHARITABLE**

Chembur | Malad | Bhiwandi | Navi Mumbai

Patient Name : MRS. MAURYA NEHA .	IP / OP No : 1142441
Ordered Loc : Hospital clinic	Gender : Female Age : 25 Y 2 M 30 D
Referred By : Dr.Bank of Baroda	Vch No : 1409245
Class : OPD	Received Dt : 16-Mar-2024 13:06
Current Loc :	Reported On : 16-Mar-2024 14:01
Accession No : 24005062	Sample No : 24012621

**BLOOD SUGAR F/PP**

**TEST DESCRIPTION**

**OBSERVED VALUE**

**REFERENCE RANGE UNITS**

Blood Sugar Fasting (FBS)  
Urine Sugar (Fasting)  
Urine Ketone (Fasting)

98  
Absent  
Absent

70 - 110 mg%

**\*\* END OF REPORT \*\***

**Checked By**  
Provisional

**Authorized By Technician**

Printed By : SSSL on 16/03/2024 02:01:55PM

**Dr. Pragati Pote**  
MB, DPB,  
(Path & Bact)

A Social Venture of

**SURANA CHARITABLE TRUST**

Regd. No. E 15635 With Charity Commissioner Mumbai

Income Exemption No. DIT (E) / MC / 80G / 524 /2009 - 10. 12-A Registration No. TR/31324.

Sumannagar, Sion Trombay Road, Chembur, Mumbai - 400071 **Tel. : 022-3378 3378**

Email: info@suranasethiahospital.in Web. : www.suranasethiahospital.com



NABH PRE ACCREDITATION  
ENTRY LEVEL HOSPITAL  
PEH-2018-0537



**SURANA SETHIA HOSPITAL  
AND RESEARCH CENTRE  
CHARITABLE**

Chembur | Malad | Bhiwandi | Navi Mumbai

<b>Patient Name</b> : MRS. MAURYA NEHA .	<b>IP / OP No</b> : 1142441
<b>Ordered Loc</b> : Hospital clinic	<b>Gender</b> : Female <b>Age</b> : 25 Y 2 M 30 D
<b>Referred By</b> : Dr.Bank of Baroda	<b>Vch No</b> : 1409245
<b>Class</b> : OPD	<b>Received Dt</b> : 16-Mar-2024 13:06
<b>Current Loc</b> :	<b>Reported On</b> : 16-Mar-2024 14:03
<b>Accession No</b> : 24005062	<b>Sample No</b> : 24012615

**URINE ANALYSIS**

**TEST DESCRIPTION**

**OBSERVED VALUE**

**REFERENCE RANGE UNITS**

**PHYSICAL EXAMINATION**

Quantity	20 ml
Colour	Pale yellow
Appearance	Clear
Deposit	Absent
Reaction [PH]	Acidic
Specific Gravity	1.005

**CHEMICAL EXAMINATION**

Urine Albumin	Absent
Sugar	Absent
Ketone Bodies	Absent
Occult Blood	Absent
Bile Pigment	Absent
Bile Salt	Absent

**MICROSCOPIC EXAMINATION**

Red Blood Cells	Absent	00-02
Pus Cells	1 - 2	00-02 / hpf
Epithelial Cells	2 - 3	00-02 / hpf
Casts	Absent	
Crystals	Absent	
Spermatozoa	Absent	
Trichomonas Vaginalis	Absent	
Yeast Cells	Absent	
Amorphous Deposits	Absent	
Bacteria	Absent	

**\*\* END OF REPORT \*\***

Checked By  
Provisional

Authorized By Technician

Printed By : SSSL on 16/03/2024 02:03:18PM

Dr. Pragati Pote  
MB, DPB,  
(Path & Bact)

A Social Venture of

**SURANA CHARITABLE TRUST**

Regd. No. E 15635 With Charity Commissioner Mumbai

Income Exemption No. DIT (E) / MC / 80G / 524 /2009 - 10. 12-A Registration No. TR/31324.

Sumannagar, Sion Trombay Road, Chembur, Mumbai - 400071 **Tel. : 022-3378 3378**

Email: info@suranasethiahospital.in Web. : www.suranasethiahospital.com





NABH PRE ACCREDITATION  
ENTRY LEVEL HOSPITAL  
PEH-2018-0537



**SURANA SETHIA HOSPITAL  
AND RESEARCH CENTRE  
CHARITABLE**

Chembur | Malad | Bhiwandi | Navi Mumbai

Patient Name : MRS. MAURYA NEHA .  
Ordered Loc : Hospital clinic  
Referred By : Dr.Bank of Baroda  
Class : OPD  
Current Loc :  
Accession No : 24005062

IP / OP No : 1142441  
Gender : Female Age : 25 Y 2 M 30 D  
Vch No : 1409245  
Received Dt : 16-Mar-2024 13:06  
Reported On : 16-Mar-2024 18:38  
Sample No : 24012620

**BLOOD SUGAR F/PP**

**TEST DESCRIPTION**

**OBSERVED VALUE**

**REFERENCE RANGE\UNITS**

Blood Sugar Post Prandial (PPBS)

141

70 - 140 mg/dl

\*\* END OF REPORT \*\*

  
Checked By  
Provisional

Authorized By Technician

Printed By : SSSL on 16/03/2024 06:38:03PM

  
Dr. Pragati Pote  
MB, DPB,  
(Path & Bact)

A Social Venture of

**SURANA CHARITABLE TRUST**

Regd. No. E 15635 With Charity Commissioner Mumbai  
Income Exemption No. DIT (E) / MC / 80G / 524 / 2009 - 10. 12-A Registration No. TR/31324.  
Sumannagar, Sion Trombay Road, Chembur, Mumbai - 400071 **Tel. : 022-3378 3378**  
Email: info@suranasethiahospital.in Web. : www.suranasethiahospital.com



NABH PRE ACCREDITATION  
ENTRY LEVEL HOSPITAL  
PEH-2018-0537



**SURANA SETHIA HOSPITAL  
AND RESEARCH CENTRE  
CHARITABLE**

Chembur | Malad | Bhiwandi | Navi Mumbai

NAME	: MRS. NEHA MOURYA	SEX	: FEMALE
AGE	: 25 YRS	ID NO.	: 1142441
REF BY	: C/O. BANK OF BARODA	DATE	: 16/03/2024

**EXAMINATION: 2D ECHOCARDIOGRAPHY**

**Conclusion:**

1. All chambers normal sized.
2. Good LV function with LVEF = 60 %
3. All other valves structurally & functionally normal.
4. No regional wall motion abnormality.
5. IAS / IVS intact.
6. No clot / vegetation / effusion.

**Doppler Study:**

- No diastolic dysfunction
- Trivial TR. No PH.
- No other valvular regurgitation.
- No signs of high LVEDP.
- IVC normal in size (14 mm).

**DR. ABHISHEK GADGE  
MBBS, MD. MEDICINE, DrNB.,  
CONS. CARDIOLOGIST**

A Social Venture of

**SURANA CHARITABLE TRUST**

Regd. No. E 15635 With Charity Commissioner Mumbai

Income Exemption No. DIT (E) / MC / 80G / 524 / 2009 - 10. 12-A Registration No. TR/31324.

Sumannagar, Sion Trombay Road, Chembur, Mumbai - 400071 **Tel. : 022-3378 3378**

Email: [info@suranasethiahospital.in](mailto:info@suranasethiahospital.in) Web: [www.suranasethiahospital.com](http://www.suranasethiahospital.com)

NAME	: MRS. NEHA MOURYA	SEX	: FEMALE
AGE	: 25 YRS	ID NO.	: 1142441
REF BY	: C/O. BANK OF BARODA	DATE	: 16/03/2024

**Doppler Study:**

- Diastolic dysfunction: Normal
- RVOT = Normal mm of Hg.
- LVOT = Normal mm of Hg.
- AR: NO                      MR: NO                      PR: NO                      TR: Trivial
- Peak / Mean across MV= Normal mm of Hg.
- Peak / mean across AV = Normal mm of Hg.
- MV PHT = Normal
- MVA by PHT = Normal square cm.
- AR PHT = Normal millisecond
- CWD across TV = Normal mm of Hg.
- PASP by TR jet = 25 mm of Hg.

**Measurements:**

	Measurement	Unit
Aorta		
LA	35	mm
AO	27	mm
LV study		
IVsd	11	mm
LVIDd	32	mm
LVPWD	09	mm
IVSs	11	mm
LVIDs	20	mm
LVPWa	11	mm
EF %	60	%
% FS		%

A Social Venture of

**SURANA CHARITABLE TRUST**

Regd. No. E 15635 With Charity Commissioner Mumbai

Income Exemption No. DIT (E) / MC / 80G / 524 /2009 - 10. 12-A Registration No. TR/31324.

Sumannagar, Sion Trombay Road, Chembur, Mumbai - 400071 **Tel. : 022-3378 3378**

Email: info@suranasethiahospital.in Web. : www.suranasethiahospital.com

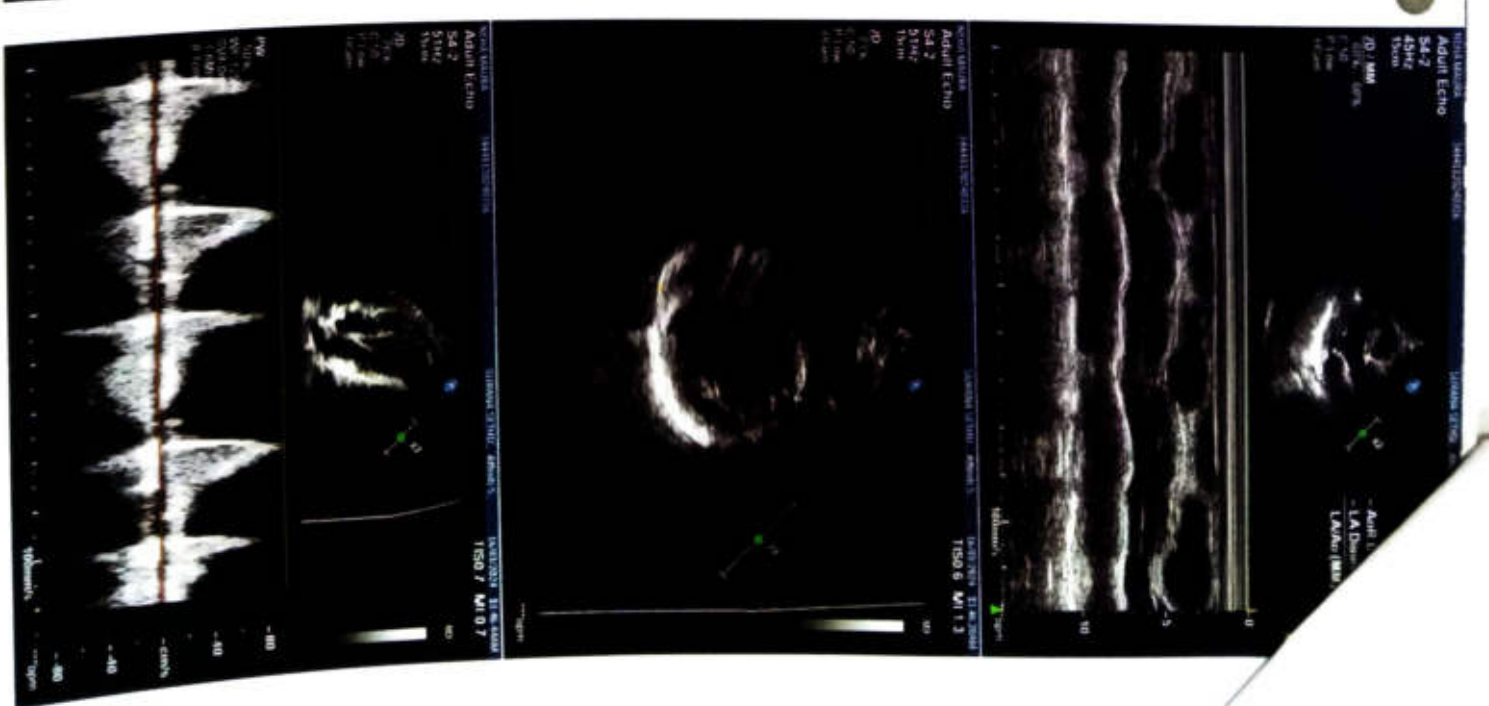
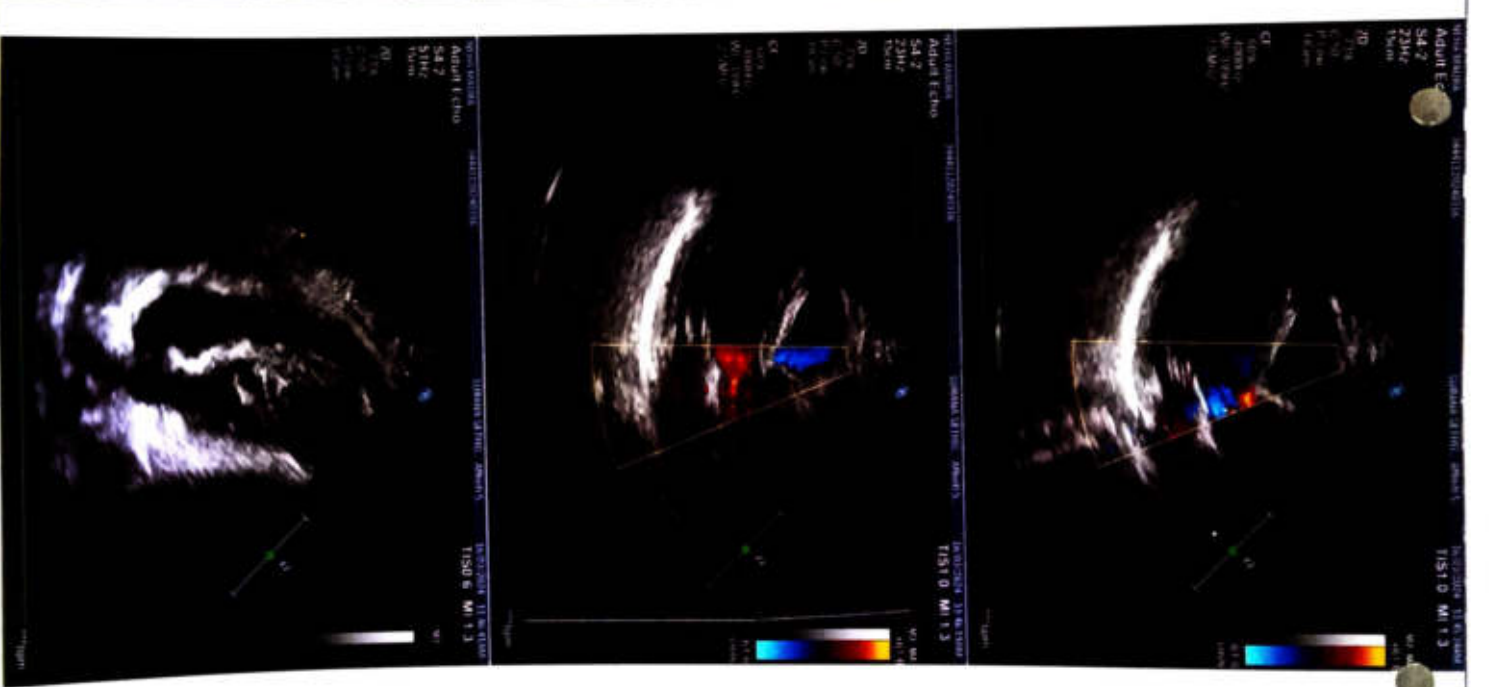
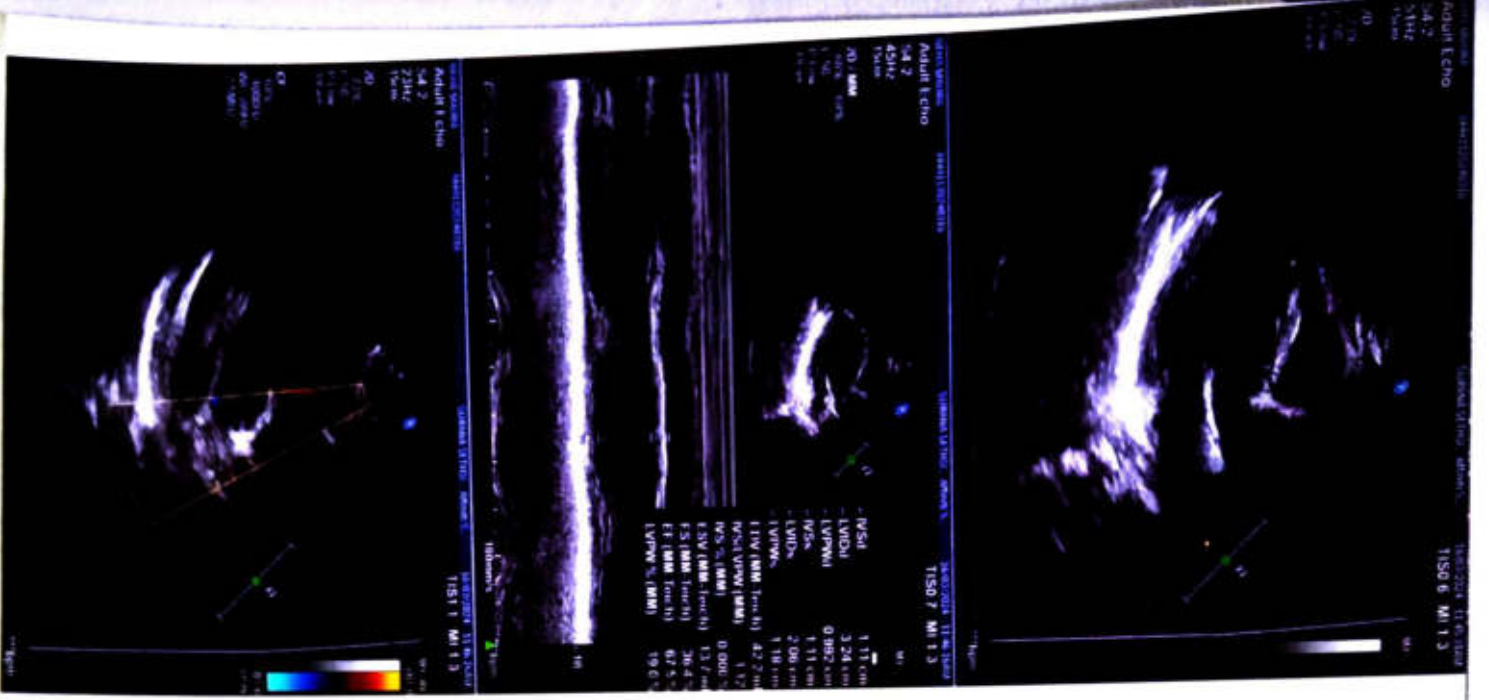

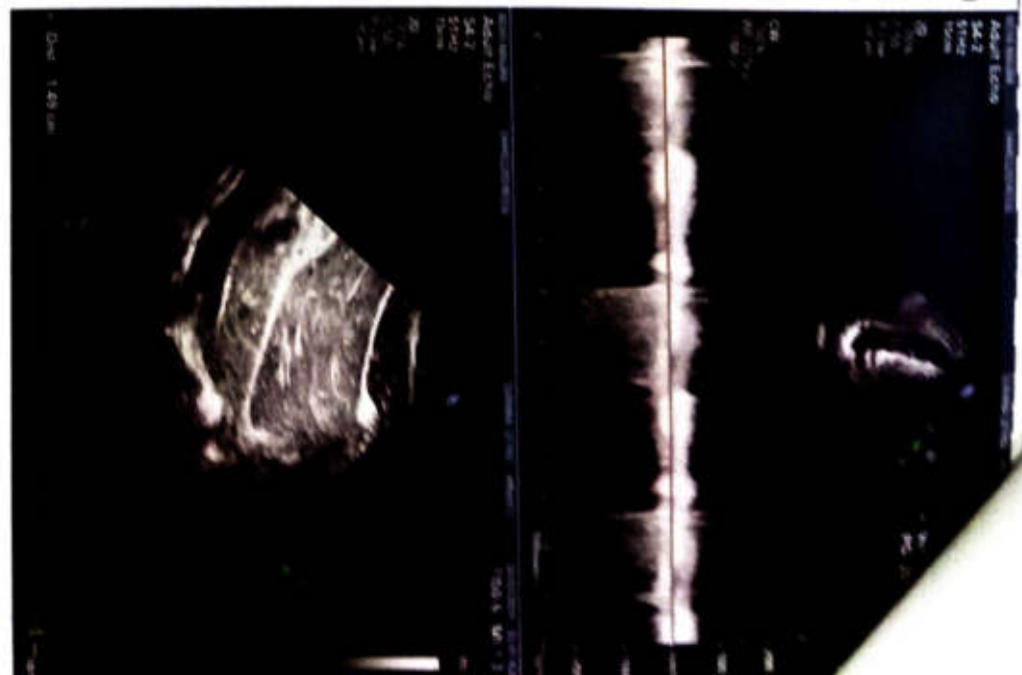
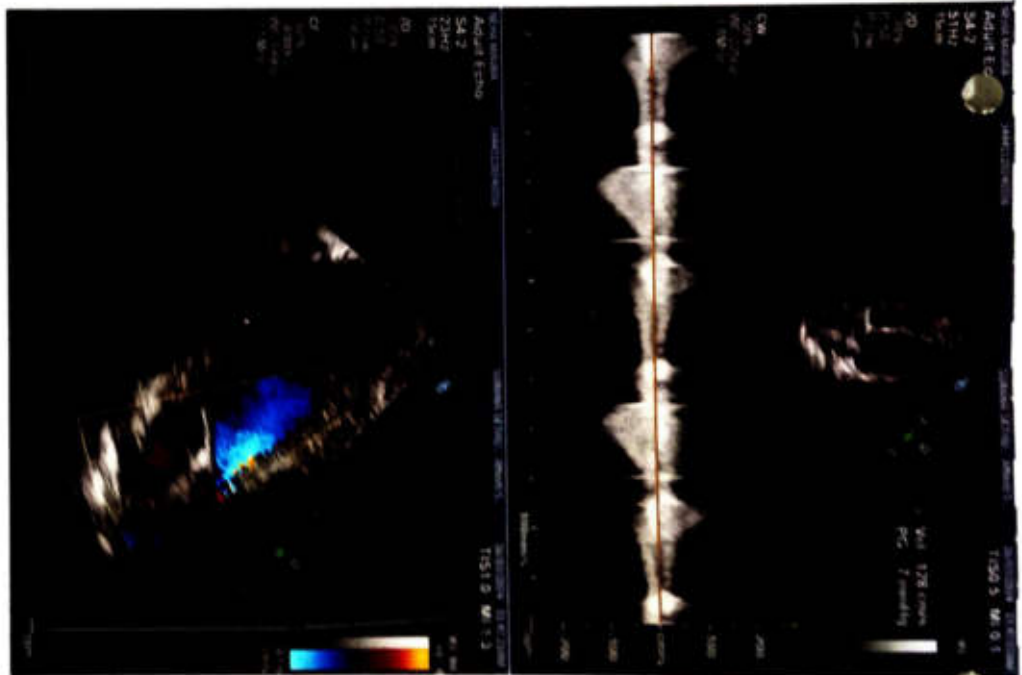
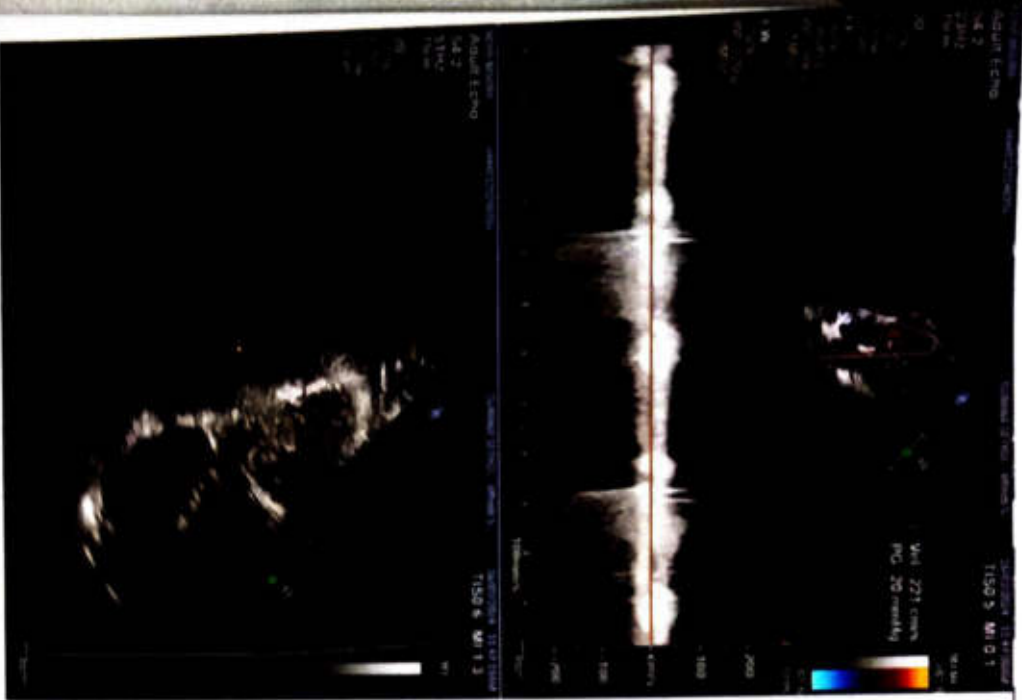

ID: Neha Mayya

16.03.2024 10:03:09  
SURAN HOSPITAL  
CHEMBUR  
MUMBAI

QRS	72 ms
QT / QTc Baz	376 / 419 ms
PR	130 ms
P	72 ms
RR / PP	802 / 800 ms
P / QRS / T	21 / 30 / 2 degrees

Normal sinus rhythm  
Low voltage QRS  
Borderline ECG

**75** bpm  
-1- mmHg  
Mrs. - Neha Mayya  
Age: 26 / F  
BP: - 110/70 mmHg  
P: - 74/min

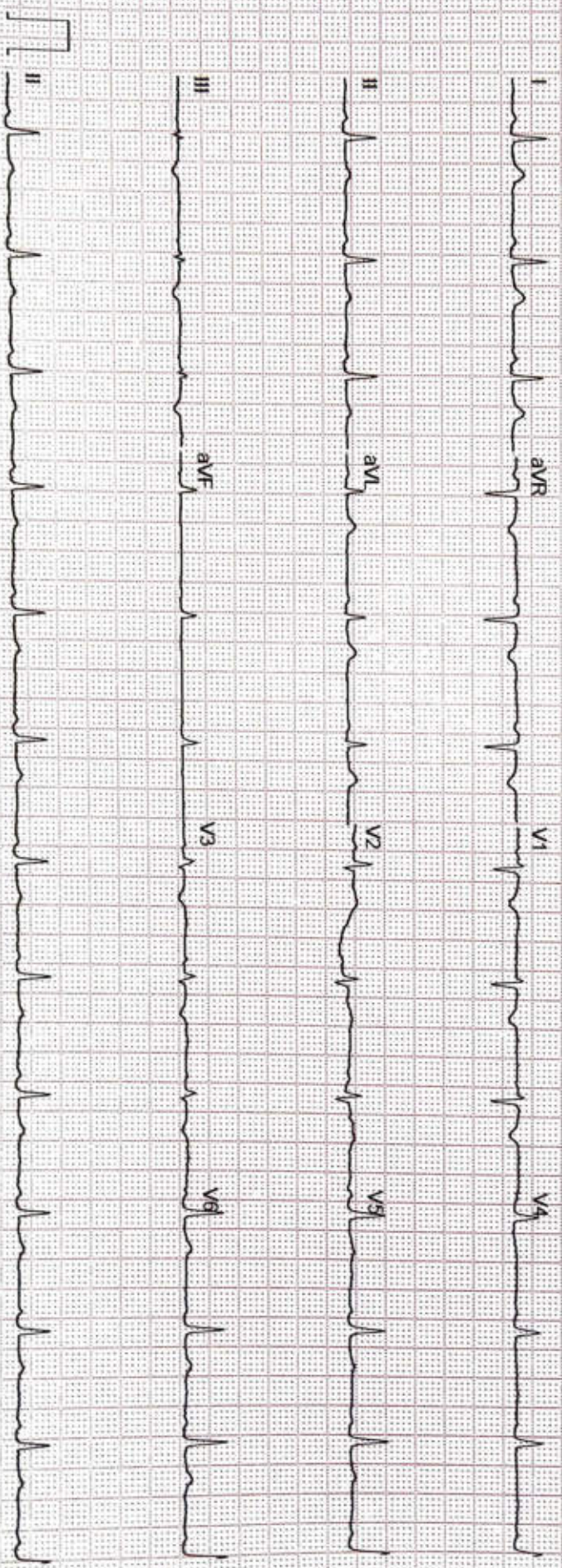

GE MAC2000 1 1 12SL™ V241

25 mm/s 10 mm/mV

ADS 0.56-20 Hz 50 Hz 4x2.5x3\_25\_R1

Unconfirmed

1/1



NABH PRE ACCREDITATION  
ENTRY LEVEL HOSPITAL  
PEH-2018-0537



**SURANA SETHIA HOSPITAL  
AND RESEARCH CENTRE  
CHARITABLE**

Chembur | Malad | Bhiwandi | Navi Mumbai

NAME	: MRS. NEHA MAURYA	SEX	: FEMALE
AGE	: 25 YRS	ID NO.	: 1142441
REF BY	: C/O. MEDIWHEEL	DATE	: 16/03/2024

### X-RAY CHEST PA VIEW

#### Protocol :

Computerised radiography of chest PA reveals:

#### Observation:

- Lung fields appear clear.
- Cardiac silhouette is within normal limits.
- Bilateral costophrenic angles are clear.
- **Severe scoliosis of the dorsal spine towards the right side with likely vertebral anomalies noted.**
- **Old healed fracture of the 6<sup>th</sup> right rib is noted.**

  
**DR. JIGAR ZOTA**  
DNB , FNVIR  
Consultant Radiologist  
JZRG

A Social Venture of

**SURANA CHARITABLE TRUST**

Regd. No. E 15635 With Charity Commissioner Mumbai

Income Exemption No. DIT (E) / MC / 80G / 524 / 2009 - 10. 12-A Registration No. TR/31324.

Sumannagar, Sion Trombay Road, Chembur, Mumbai - 400071 **Tel. : 022-3378 3378**

Email: [info@suranasethiahospital.in](mailto:info@suranasethiahospital.in) Web : [www.suranasethiahospital.com](http://www.suranasethiahospital.com)



**SURANA SETHIA HOSPITAL**  
**SURANA SETHIA HOSPITAL**  
**AND RESEARCH CENTRE**  
 Chembur | Malad | Bhiwandi | Navi Mumbai  
**CHARITABLE**

**NAME** : NEHA MAURYA (25Y/F)  
**REF. BY** : BANK OF BARODA  
**TEST ASKED** : T3-T4-USTSH

**SAMPLE COLLECTED AT :**  
 (4000711424), SURANA SETHIA HOSPITAL, SION -  
 TROMBAY ROAD, SUMAN NAGAR, CHEMBUR, MUMBAI,  
 MAHARASHTRA 400071, 400071

TEST NAME	TECHNOLOGY	VALUE	UNITS	Blo. Ref. Interval.
TOTAL TRIIODOTHYRONINE (T3)	C.M.I.A	108	ng/dL	58-159
TOTAL THYROXINE (T4)	C.M.I.A	7.37	µg/dL	4.87-11.72
TSH - ULTRASENSITIVE	C.M.I.A	3.498	µIU/mL	0.35-4.94

The Biological Reference Ranges is specific to the age group. Kindly correlate clinically.

**Method :**

- T3 - Fully Automated Chemi Luminescent Microparticle Immunoassay
- T4 - Fully Automated Chemi Luminescent Microparticle Immunoassay
- USTSH - Fully Automated Chemi Luminescent Microparticle Immunoassay

Pregnancy reference ranges for TSH/USTSH :

Trimester || T3 (ng/dl) || T4 (µg/dl) || TSH/USTSH (µIU/ml)

- 1st || 83.9-196.6 || 4.4-11.5 || 0.1-2.5
- 2nd || 86.1-217.4 || 4.9-12.2 || 0.2-3.0
- 3rd || 79.9-186 || 5.1-13.2 || 0.3-3.5

**References :**

1. Carol Devilia, C I Parhon. First Trimester Pregnancy ranges for Serum TSH and Thyroid Tumor reclassified as Benign. Acta Endocrinol. 2016; 12(2) : 242 - 243
2. Kulhari K, Negi R, Kalra DK et al. Establishing Trimester specific Reference ranges for thyroid hormones in Indian women with normal pregnancy : New light through old window. Indian Journal of Contemporary medical research. 2019; 6(4)

**Disclaimer :**

Results should always be interpreted using the reference range provided by the laboratory that performed the test. Different laboratories do tests using different technologies, methods and using different reagents which may cause difference in reference ranges and hence it is recommended to interpret result with assay specific reference ranges provided in the reports. To diagnose and monitor therapy doses, it is recommended to get tested every time at the same Laboratory.

**Sample Collected on (SCT)** : 16 Mar 2024 09:00  
**Sample Received on (SRT)** : 16 Mar 2024 12:47  
**Report Released on (RRT)** : 16 Mar 2024 14:54  
**Sample Type**  SERUM

*Signature*

*Signature*

A Social Venture of  
**SURANA CHARITABLE TRUST**

Regd. No. E 15925 With Charity Commissioner Mumbai

Surana Hospital

Surana Hospital

Surana Hospital

Dr. Surana Hospital (P) Ltd  
 Surana Hospital





NABL PRE ACCREDITATION  
NATIONAL LEVEL HOSPITAL  
NABL PRE ACCREDITATION  
ENTRY LEVEL HOSPITAL  
PEH-2018-0537



**SURANA SETHIA HOSPITAL**  
**AND SURANASETHIA HOSPITAL**  
**AND RESEARCH CENTRE**  
Chembur | Malad | Bhiwandi | Navi Mumbai  
**CHARITABLE**

Chembur | Malad | Bhiwandi | Navi Mumbai

**NAME** : NEHA MAURYA (25Y/F)  
**REF. BY** : BANK OF BARODA  
**TEST ASKED** : HbA1c

**SAMPLE COLLECTED AT :**  
(4000711424),SURANA SETHIA HOSPITAL,SION -  
TROMBAY ROAD, SUMAN NAGAR, CHEMBUR,  
MUMBAI, MAHARASHTRA 400071,400071

TEST NAME	TECHNOLOGY	VALUE	UNITS
HbA1c - (HPLC)	H.P.L.C	5.3	%

**Bio. Ref. Interval. :**

**Bio. Ref. Interval.: As per ADA Guidelines**

Below 5.7% : Normal  
5.7% - 6.4% : Prediabetic  
>=6.5% : Diabetic

**Guidance For Known Diabetics**

Below 6.5% : Good Control  
6.5% - 7% : Fair Control  
7.0% - 8% : Unsatisfactory Control  
>8% : Poor Control

**Method :** Fully Automated H.P.L.C method

AVERAGE BLOOD GLUCOSE (ABG)	CALCULATED	105	mg/dL
-----------------------------	------------	-----	-------

**Bio. Ref. Interval. :**

90 - 120 mg/dl : Good Control  
121 - 150 mg/dl : Fair Control  
151 - 180 mg/dl : Unsatisfactory Control  
> 180 mg/dl : Poor Control

**Method :** Derived from HBA1c values

**Please correlate with clinical conditions.**

--- End of report ---

**Sample Collected on (SCT)** : 16 Mar 2024 09:00  
**Sample Received on (SRT)** : 16 Mar 2024 12:51  
**Report Released on (RRT)** : 16 Mar 2024 14:52  
**Sample Type**  EDTA

*Signature*

*Signature*

A Social Venture of  
**SURANA CHARITABLE TRUST**  
Regd. No. E 15925 W/16; Charity Commissioner Mumbai  
Surana Sethia Hospital  
Chembur | Malad | Bhiwandi | Navi Mumbai

Dr. Surana Sethia Hospital

Page 1 of 1



NABH PRE ACCREDITATION  
ENTRY LEVEL HOSPITAL  
PEH-2018-0537



**SURANA SETHIA HOSPITAL  
AND RESEARCH CENTRE  
CHARITABLE**

Chembur | Malad | Bhiwandi | Navi Mumbai

NAME	: MRS. NEHA MOURYA	SEX	: FEMALE
AGE	: 25 YRS	ID NO.	: 1142441
REF BY	: C/O. MEDIWHEEL	DATE	: 16/03/2024

### ULTRASONOGRAPHY OF ABDOMEN AND PELVIS

#### Observation:

The liver is normal in size, shape, position and echogenicity. No focal area of altered echotexture is seen in the liver. There is no intra or extra hepatic biliary dilatation. The portal vein appears normal.

The gall bladder is well visualised and shows normal wall thickness and internal contents.

Spleen is normal in size, shape, position and echotexture. There is no evidence of focal lesion.

Pancreas is normal in size, shape, position and echotexture. MPD is not dilated.

The bilateral kidneys are normal in size, shape, position and echotexture and shows normal cortico-medullary differentiation. There is no evidence of focal lesion. No evidence of hydronephrosis or calculus noted.

There is no free fluid or significant lymphadenopathy.

Urinary bladder is partially distended.

The uterus is normal in shape, position and echogenicity. The endometrial thickness is homogeneous and measures approximately 6 mm. The myometrial echogenicity is normal.

The bilateral ovaries are normal in size, shape and morphology.

#### Impression: USG reveals:

- **No significant abnormality is noted.**

  
**DR. JIGAR ZOTA**  
DNB, FNVIR  
Consultant Radiologist  
JZRG

A Social Venture of

**SURANA CHARITABLE TRUST**

Regd. No. E 15635 With Charity Commissioner Mumbai

Income Exemption No. DIT (E) / MC / 80G / 524 / 2009 - 10. 12-A Registration No. TR/31324.

Sumannagar, Sion Trombay Road, Chembur, Mumbai - 400071 **Tel. : 022-3378 3378**

Email: [info@suranasethiahospital.in](mailto:info@suranasethiahospital.in) Web. : [www.suranasethiahospital.com](http://www.suranasethiahospital.com)

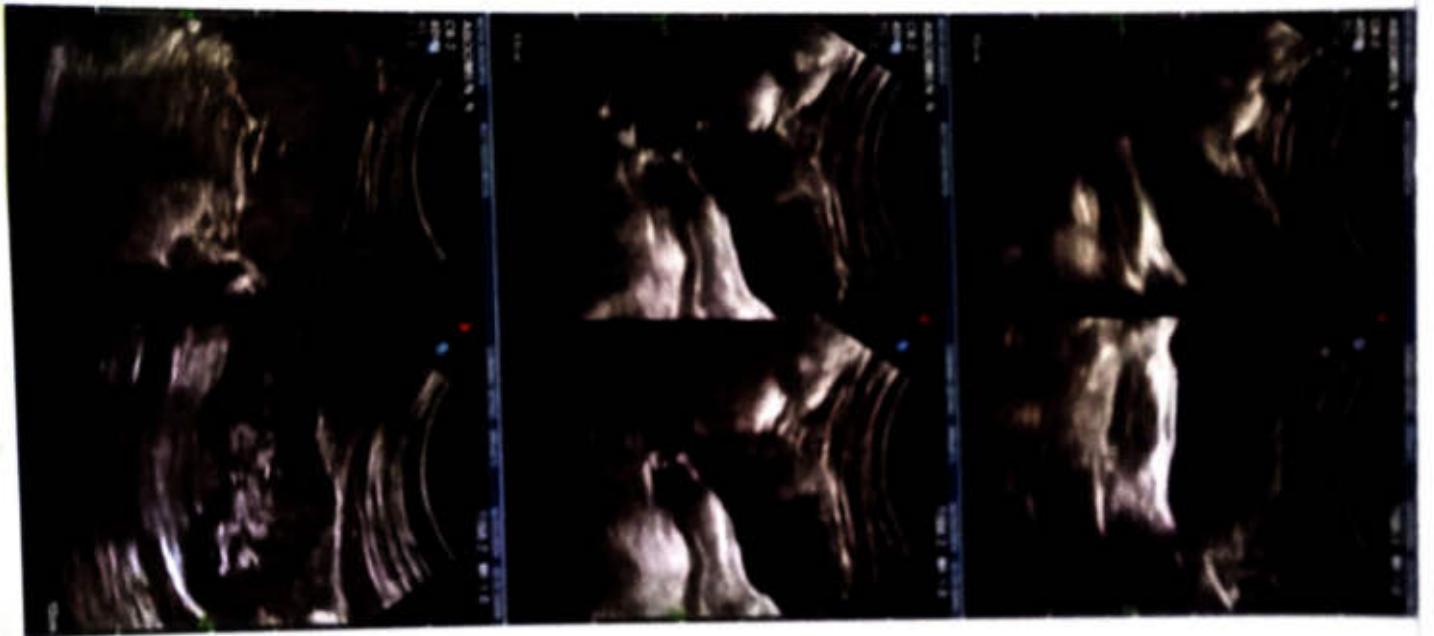
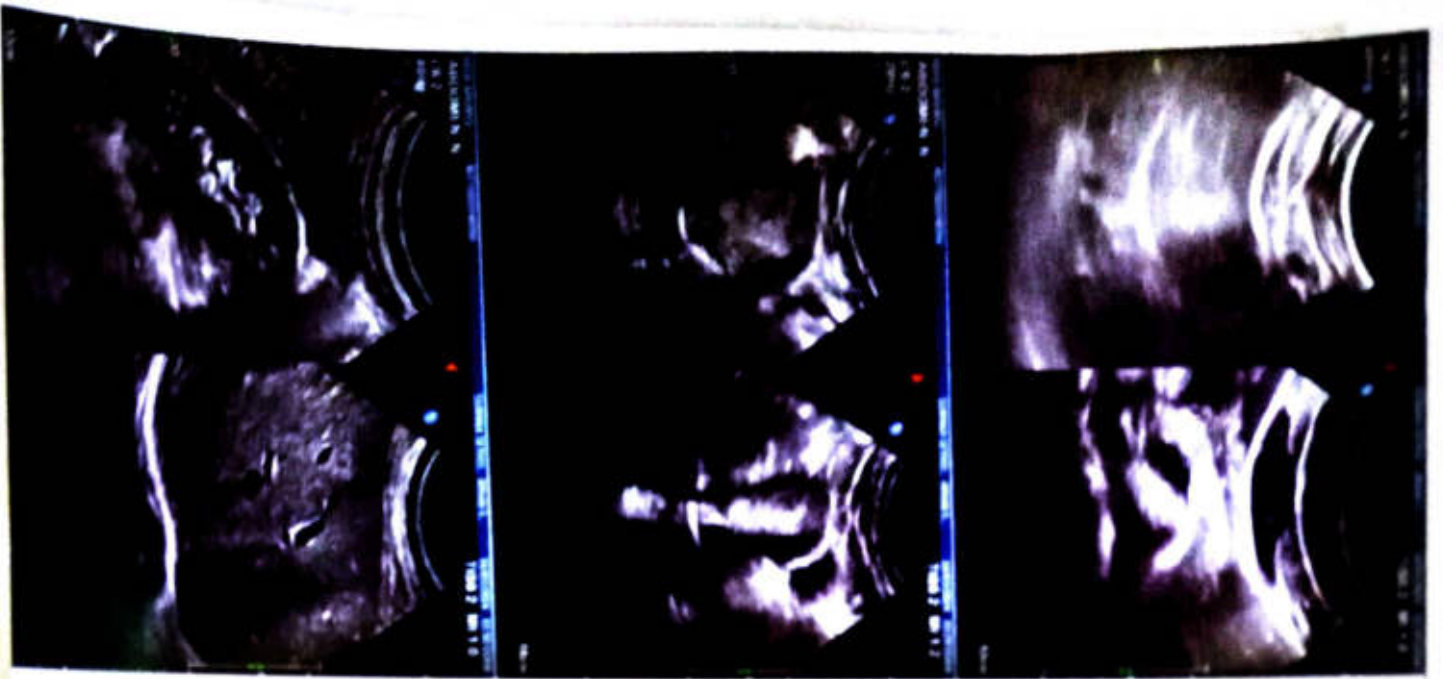

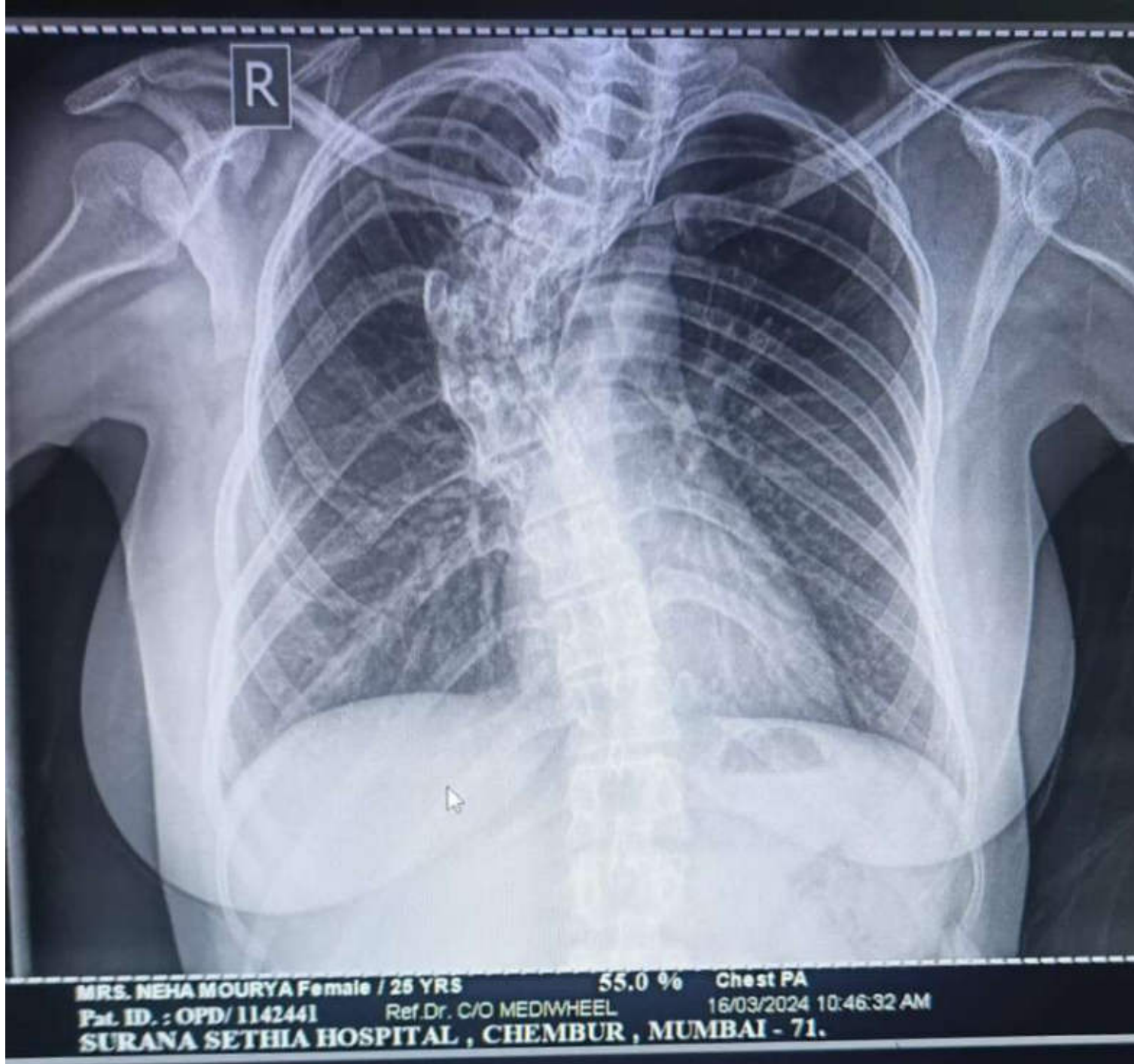

MRS. NEHA MOURYA Female / 25 YRS 55.0 % Chest PA  
Pat. ID. : OPD/ 1142441 Ref. Dr. C/O MEDWHEEL 16/03/2024 10:46:32 AM  
SURANA SETHIA HOSPITAL , CHEMBUR , MUMBAI - 71.