



संस्कृत विधि पत्राधिकार

भारत सरकार

Unique Identification Authority of India

Government of India

Enrollment No. : 0000/00599/80128

To  
Prabhash Kumar

28/10/2013

No 7/2 2nd floor  
Service road  
Nwar Swathi Restaurant  
West Of Chord Road & Stage  
Mahalakshimpuram Layout, Bengaluru,  
Karnataka - 560086  
7569926768

92188743



KA921887435FM

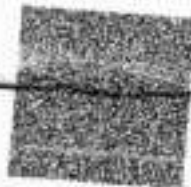

आपका आधार क्रमांक / Your Aadhaar No. :

6022 4744 2901

मेरा आधार, मेरी पहचान



भारत सरकार  
Government of India



Prabhash Kumar  
DOB: 26/01/1988  
Male



6022 4744 2901

मेरा आधार, मेरी पहचान



# Bangalore Diagnostics & Multi-Speciality Centre

NABL Accreditation Certificate Number : MC - 5539

# 198, 12th Main, 3rd Block, (Above Namma MTR, Next to SBI), Rajajinagar, Bangalore- 560 010.  
Ph. : 080-23505407, 9448079978 e-mail : bangalore.d.s@gmail.com



## SUMMARY REPORT

NAME ::	Prabhash Kumar
EMPLOYEE ID::	
REF.BY::	Bank of Baroda
AGE::	36 yrs
GENDER::	male
DATE::	09/03/2024
HEIGHT (in cms)::	174
WEIGHT (in kgs)::	59
BMI::	19.5
WAIST CIRCUMFERENCE (in cms)::	75
HIP CIRCUMFERENCE (in cms)::	80
WAIST TO HIP RATIO::	0.93:1.0
BLOOD PRESSURE (mm hg)::	110/72

client is healthy & physically fit

Dr. MAHADEVA, K.C.  
M.D., (Path)  
KMC. No.: 17647



# Bangalore Diagnostics & Multi-Speciality Centre

Quality Assurance : EQAP from AIIMS & CMC- Vellore

Quality. Trust. Since 1982.

# 198, 12th Main, 3rd Block, (Above Namma MTR, Next to SBI), Rajajinagar, Bangalore- 560 010.

Ph : 080-23505407, 9448079978 e-mail : bangalore.d.s@gmail.com

Name : **Mr. PRABHASH KUMAR (C 10351)**

REG/LAB NO. : 24030078 / 3249

AGE/SEX : 36 Yrs / Male

DATE OF COLLECTION : 09-03-2024 at 09:54 AM

REFERRED BY : **Dr. BANK OF BARODA**

DATE OF DISPATCH : 09-03-2024 at 01:30 PM



## TEST PARAMETER

## RESULT

## REFERENCE RANGE

## SPECIMEN

BLOOD GROUP

\*AB\*

RH TYPE

POSITIVE

**Dr. MAHADEVA K C**

M.D.(Path) . KMC reg. no.1764  
Pathologist



# Bangalore Diagnostics & Multi-Speciality Centre

Quality Assurance : EQAP from AIIMS & CMC- Vellore

Quality. Trust. Since 1982.

# 198, 12th Main, 3rd Block, (Above Namma MTR, Next to SBI), Rajajinagar, Bangalore- 560 010.

Ph.: 080-23505407, 9448079978 e-mail : bangalore.d.s@gmail.com

Name : **Mr. PRABHASH KUMAR (C 10351)**

REG/LAB NO. : 24030078 / 3249

AGE/SEX : 36 Yrs / Male

DATE OF COLLECTION : 09-03-2024 at 09:54 AM

REFERRED BY : **Dr. BANK OF BARODA**

DATE OF DISPATCH : 09-03-2024 at 01:30 PM



TEST PARAMETER	RESULT	REFERENCE RANGE	SPECIMEN
<b>COMPLETE BLOOD COUNT (CBC with ESR)</b>			
HAEMOGLOBIN <i>Cyanmethemoglobin</i>	13.9 gm/dl	13 - 18 gm/dl	K3 EDTA Whole Blood
TOTAL W.B.C <i>impedance</i>	6800 cells/cumm	4000 - 11000 cells/cumm	K3 EDTA Whole Blood
<b>DIFFERENTIAL COUNT</b>			
NEUTROPHILS <i>Impedance Followed by Microscopy</i>	65.7 %	40 - 75 %	K3 EDTA Whole Blood
LYMPHOCYTES <i>Impedance Followed by Microscopy</i>	24.0 %	20 - 45 %	K3 EDTA Whole Blood
EOSINOPHILS <i>Impedance Followed by Microscopy</i>	2.5 %	2 - 8 %	K3 EDTA Whole Blood
MONOCYTES <i>Impedance Followed by Microscopy</i>	7.6 %	1 - 10 %	K3 EDTA Whole Blood
BASOPHIL <i>Impedance Followed by Microscopy</i>	0.2 %	0 - 2 %	K3 EDTA Whole Blood
PLATELET COUNT <i>IMPEDANCE</i>	2.53 Lakhs/cumm	1.5 - 4.5 Lakhs/cumm	K3 EDTA Whole Blood
R.B.C <i>IMPEDANCE</i>	4.85 mill/cumm	4.5 - 6.5 mill/cumm	K3 EDTA Whole Blood
P.C.V	42.9 %	40 - 54 %	K3 EDTA Whole Blood
M.C.V <i>Impedance Specific Lyse Action(Calculated Parameter)</i>	88.5 fl	77 - 96 fl	K3 EDTA Whole Blood
M.C.H <i>Impedance Specific Lyse Action(Calculated Parameter)</i>	28.7 pg	26 - 32 pg	K3 EDTA Whole Blood
M.C.H.C <i>Impedance Specific Lyse Action(Calculated Parameter)</i>	32.4 %	31 - 36 %	K3 EDTA Whole Blood
ESR	06 mm/hr	0 - 15 mm/hr	K3 EDTA Whole Blood

**Dr. MAHADEVA K C**

M.D.(Path), KMC reg. no.17647  
Pathologist



# Bangalore Diagnostics & Multi-Speciality Centre

Quality Assurance : EQAP from AIIMS & CMC- Vellore

Quality. Trust. Since 1982.

# 198, 12th Main, 3rd Block, (Above Namma MTR, Next to SBI), Rajajinagar, Bangalore- 560 010.  
Ph : 080-23505407, 9448079978 e-mail : bangalore.d.s@gmail.com

Name : **Mr. PRABHASH KUMAR (C 10351)**

REG/LAB NO. : 24030078 / 3249

AGE/SEX : 36 Yrs / Male

DATE OF COLLECTION : 09-03-2024 at 09:54 AM

REFERRED BY : **Dr. BANK OF BARODA**

DATE OF DISPATCH : 09-03-2024 at 01:30 PM



TEST PARAMETER	RESULT	REFERENCE RANGE	SPECIMEN
----------------	--------	-----------------	----------

FASTING BLOOD SUGAR

85 mg/dl

70 - 99 mg/dl

SERUM

*GOD POD*

Special condition:

NORMAL PERSON FOR NON

DIABETIC :- 70-99 mg/dl

ADA RECOMMENDATION

FOR DIABETIC PERSON :- 80-130 mg/dl

POST PRANDIAL BLOOD SUGAR (PPBS)

POST PRANDIAL BLOOD SUGAR

103 mg/dl

70 - 140 mg/dl

FLUORIDE

*GOD POD*

Special condition:

NORMAL PERSON WITHOUT

DIABETIC :- <140 mg/dl

ADA RECOMMENDATION

FOR DIABETIC :- <180 mg/dl

PRE DIABETIC PERSON :- 140-199 mg/dl

HbA1c (GLYCOSYLATED Hb)

5.3 %

4 - 6 %

MEAN BLOOD GLUCOSE

101.9 mg/dl

Degree of Control	HbA1c	MBG
Normal	< 5.7 %	140 or Below mg/dl
PRE DIABETIC	5.7-6.4 %	124-156 mg/dl
DIABETIC	>6.5%	158-188 mg/dl
Poor Control	> 8.0 %	>188 mg/dl

BUN

BLOOD UREA NITROGEN

9.1 mg/dl

7 - 18 mg/dl

SERUM

**Dr. MAHADEVA K C**  
M.D.(Path) . KMC reg. no.17647  
Pathologist



# Bangalore Diagnostics & Multi-Speciality Centre

Quality Assurance : EQAP from AIIMS & CMC- Vellore

Quality. Trust. Since 1982.

# 198, 12th Main, 3rd Block, (Above Namma MTR, Next to SBI), Rajajinagar, Bangalore- 560 010.

Ph : 080-23505407, 9448079978 e-mail : bangalore.d.s@gmail.com

Name : **Mr. PRABHASH KUMAR (C 10351)**

REG/LAB NO. : 24030078 / 3249

AGE/SEX : 36 Yrs / Male

DATE OF COLLECTION : 09-03-2024 at 09:54 AM

REFERRED BY : **Dr. BANK OF BARODA**

DATE OF DISPATCH : 09-03-2024 at 01:30 PM



TEST PARAMETER	RESULT	REFERENCE RANGE	SPECIMEN
<b>LIPID PROFILE TEST (LPT)</b>			
TOTAL CHOLESTROL <small>CHOLESTEROL OXIDASE/PEROXIDASE METHOD</small>	164.7 mg/dl	DESIRABLE : $\leq$ 200 mg/dL BORDERLINE HIGH RISK : 200 - 240 mg/dL HIGH RISK : $>$ 240 mg/dL	SERUM
SERUM TRIGLYCERIDES <small>GLYCEROL PHOSPHATEOXIDASE/PEROXIDASE METHOD</small>	113.9 mg/dl	Desirable : $<$ 200 mg/dL Borderline high risk : 200 - 400 mg/dL Elevated : $>$ 400 mg/dL	SERUM
HDL CHOLESTEROL - DIRECT	45.6 mg/dl	35 - 55 mg/dl	SERUM
LDL CHOLESTEROL - DIRECT <small>CALCULATION</small>	96.3 mg/dl	up to 150 mg/dl	SERUM
VLDL CHOLESTEROL <small>CALCULATION</small>	22.8 mg/dl	0 - 60 mg/dl	SERUM
TC/HDL <small>CALCULATION</small>	3.6		SERUM
<b>LIVER FUNCTION TEST (LFT)</b>			
TOTAL BILIRUBIN <small>DIAZOTIZED SULFANILIC METHOD</small>	0.92 mg/dl	0 - 1 mg/dl	SERUM
DIRECT BILIRUBIN <small>DIAZOTIZED SULFANILIC METHOD</small>	0.22 mg/dl	0 - 0.25 mg/dl	SERUM
INDIRECT BILIRUBIN <small>CALCULATION</small>	0.70 mg/dl	0 - 0.75 mg/dl	SERUM
TOTAL PROTEIN <small>BILURET METHOD</small>	7.5 g/dl	6 - 8.5 g/dl	SERUM
SERUM ALBUMIN <small>BROMOCRESOL GREEN</small>	4.5 g/dl	3.5 - 5.2 g/dl	SERUM
SERUM GLOBULIN <small>CALCULATION</small>	3 g/dL	2.3 - 3.5 g/dL	SERUM
A/G RATIO <small>Calculated</small>	1.5	1 - 1.5	SERUM
ASPARATE AMINOTRANSFERASE (SGOT/AST) <small>IFCC</small>	28.7 U/L	up to 40 U/L	SERUM
ALANINE AMINOTRANSFERASE (SGPT/ALT) <small>IFCC</small>	12.9 U/L	up to 40 U/L	SERUM
ALKALINE PHOSPHATASE <small>IFCC</small>	101.9 IU/L	40 - 129 IU/L	SERUM
GGT	12.4 U/L	11 - 43 U/L	SERUM
<b>SERUM CREATININE</b>			
SERUM CREATININE <small>JAFFE'S METHOD</small>	0.79 mg/dL	0.7 - 1.4 mg/dL	SERUM
<b>SERUM URIC ACID</b>			
SERUM URIC ACID <small>URICASE/PEROXIDASE METHOD</small>	4.27 mg/dL	3.5 - 7.2 mg/dL	SERUM

**Dr. MAHADEVA K C**  
M.D.(Path) . KMC reg. no.176-  
Pathologist



# Bangalore Diagnostics & Multi-Speciality Centre

Quality Assurance : EQAP from AIIMS & CMC- Vellore

Quality. Trust. Since 1982.

# 198, 12th Main, 3rd Block, (Above Namma MTR, Next to SBI), Rajajinagar, Bangalore- 560 010.

Ph : 080-23505407, 9448079978 e-mail : bangalore.d.s@gmail.com

Name : **Mr. PRABHASH KUMAR (C 10351)**

REG/LAB NO. : 24030078 / 3249

AGE/SEX : 36 Yrs / Male

DATE OF COLLECTION : 09-03-2024 at 09:54 AM

REFERRED BY : **Dr. BANK OF BARODA**

DATE OF DISPATCH : 09-03-2024 at 01:30 PM



TEST PARAMETER	RESULT	REFERENCE RANGE	SPECIMEN
<b>COMPLETE URINE ANALYSIS</b>			
<b>PHYSICAL CHARACTERS</b>			
COLOUR	PALE YELLOW		
CLARITY/TURBIDITY	CLEAR		
SPECIFIC GRAVITY	1.021		
<b>CHEMICAL CONSTITUENTS</b>			
PROTEIN	NIL		
GLUCOSE	NIL		
BILE SALTS	ABSENT		
BILE PIGMENTS	ABSENT		
<b>MICROSCOPY</b>			
PUS CELLS	1 - 2 /hpf		
EPITHELIAL CELLS	OCC		
RBCs	ABSENT /hpf		
CASTS	NIL		
CRYSTALS	NIL		
FASTING URINE SUGAR	NIL		
POST PRANDIAL URINE SUGAR (PPUS)	NIL		

Dispatched by: Rupal

\*\*\*\* End of Report \*\*\*\*

Printed by: Rupal on 09-03-2024 at 01:30 PM

**Dr. MAHADEVA K C**  
M.D.(Path) , KMC reg. no.1764  
Pathologist



# Bangalore Diagnostics & Multi-Speciality Centre

Quality Assurance : EQAP from AIIMS & CMC- Vellore

Quality. Trust. Since 1982.

# 198, 12th Main, 3rd Block, (Above Namma MTR, Next to SBI), Rajajinagar, Bangalore- 560 010.

NAME : PRABHASH KUMAR (36Y/M)  
Ph : 080-23505407, 9448079978 e-mail : [samplescollected@bd.com](mailto:samplescollected@bd.com)  
REF. BY : BDL  
TEST ASKED : T3-T4-USTSH

(5600101244) BANGLORE DIAGNOSTIC AND  
MULTISPECIALITY CENTRE, 198 3RD BLOCK 12TH MAIN :  
RAJAJINAGAR BANGLORE, 560010

TEST NAME	TECHNOLOGY	VALUE	UNITS	Bio. Ref. Interval.
TOTAL TRIIODOTHYRONINE (T3)	E.C.L.I.A	83	ng/dL	80-200
TOTAL THYROXINE (T4)	E.C.L.I.A	7.89	µg/dL	4.8-12.7
TSH - ULTRASENSITIVE	E.C.L.I.A	4.39	µIU/mL	0.54-5.30

The Biological Reference Ranges is specific to the age group. Kindly correlate clinically.

**Method :**

T3,T4 - Fully Automated Electrochemiluminescence Competitive Immunoassay  
USTSH - Fully Automated Electrochemiluminescence Sandwich Immunoassay

**Disclaimer :** Results should always be interpreted using the reference range provided by the laboratory that performed the test. Different laboratories do tests using different technologies, methods and using different reagents which may cause difference. In reference ranges and hence it is recommended to interpret result with assay specific reference ranges provided in the reports. To diagnose and monitor therapy doses, it is recommended to get tested every time at the same Laboratory.

-- End of report --

Sample Collected on (SCT) : 09 Mar 2024 10:00  
Sample Received on (SRT) : 09 Mar 2024 12:43  
Report Released on (RRT) : 09 Mar 2024 14:56  
Sample Type : SERUM  
Labcode : 0903075676/BAN03  
Barcode : CB801397

Dr Syeda Sumaiya MD(Path)

Dr. Ashwin Mathew MD(Path)





# Bangalore Diagnostics & Multi-Speciality Centre

Quality Assurance : EQAP from AIIMS & CMC- Vellore

Quality. Trust. Since 1982.

# 198, 12th Main, 3rd Block, (Above Namma MTR, Next to SBI), Rajajinagar, Bangalore- 560 010.

Ph. : 080-23505407, 9448079978 e-mail : bangalore.d.s@gmail.com

## Abdomino Pelvic Ultrasonography Scan Report

Name	Mr.Prabhash kumar	Date: 09-03-2024
Age	36Years	
Gender	Male	Referred By Bank of Baroda

**Liver** is normal in size, shape and echotexture.No focal alteration is evident.Intrahepatic biliary radicles, Common bile duct, Main Portal Vein and Hepatic Venous channels appeared normal.

**Gall bladder** is well distended. Normal in wall thickness, intraluminal contents appeared clear.No evidence of pericholecystic fluid collections.

**Pancreas** Head, Neck, Body and Tail is normal in size, contour and echotexture.Pancreatic duct appears normal.

**Spleen** appears normal in size, shape and echotexture.No evidence of Space Occupying Lesion.

	Bipolar Length	Cortical Thickness
Right Kidney	10.5 cm	1.9 cm
Left Kidney	10.7cm	1.7 cm

Both kidneys appear normal in size, shape and echotexture.Cortex, Medulla & Collecting system appears normal.Cortico-Medullary differentiation is preserved.

There is no evidence of Calculi / hydronephrosis.

Ureters appear normal, no dilatation seen on both sides.

**Urinary bladder** normal in distension and contour.  
Contents appeared clear.Wall thickness and mucosa appears normal.  
Both Vesico-Ureteric Junctions appeared normal. **Post void = Nil.**

**Prostate** Size, shape and echotexture appear normal

Visualized abdominal Aorta appears normal .  
Rest of the retroperitoneum is obscured by overlying bowel gas.  
Both Iliac fossa no obvious free fluid collection or bowel mass is evident.  
No evidence of thickened bowel loops.

### IMPRESSION:

- No Sonologic abnormality is evident.

Dr.Murali  
Sonologist

10mm/mV 0.1S-35Hz

09-03-2024 11:42:57

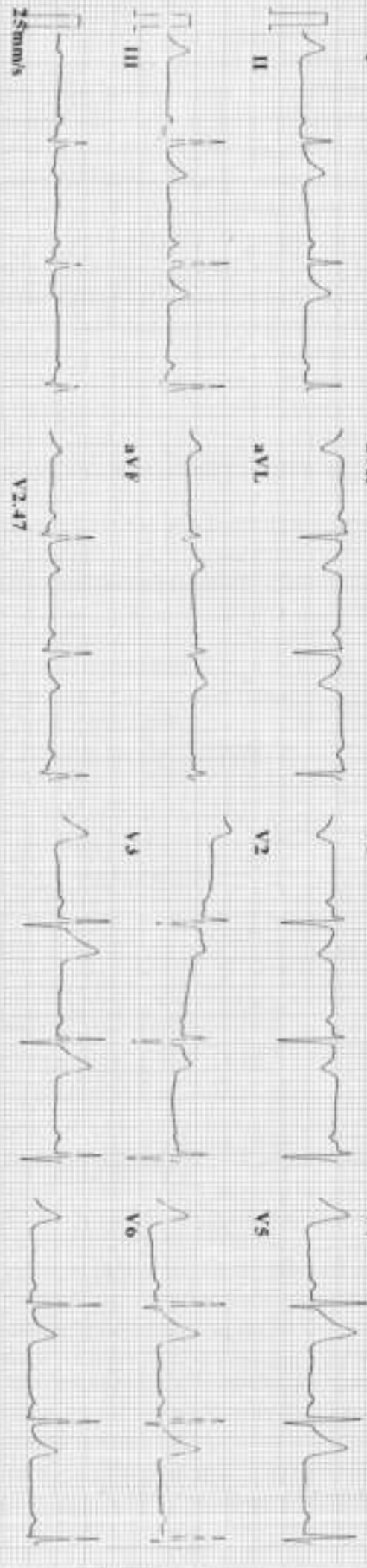

ID : 240309-1142  
 Name : Prabhakar  
 Age : 36 yr  
 Sex : Male  
 BP :  
 Height : cm  
 Weight : kg

Minnesota Code:  
 9-4-1(V3)

HR : 72 bpm  
 P Dur : 91 ms  
 PR Int : 48 ms  
 QRS Dur : 89 ms  
 QT/QTc Int : 329/360 ms  
 P/QRS/T axis : 63/59/32 °  
 QV6/SV1 amp : 1.17/6.0/0.49 mV  
 RV6/SV1 amp : 2.125 mV  
 RV6/SV2 amp : 1.244/0.822 mV



Dr. ASHOK  
 MD (Internal Medicine)  
 Reg No.: 13444

Report Confirmed by:



# Bangalore Diagnostics & Multi-Speciality Centre

NABL Accreditation Certificate Number : MC - 5539

# 198, 12th Main, 3rd Block, (Above Namma MTR, Next to SBI), Rajajinagar, Bangalore- 560 010.

Ph. : 080-23505407, 9448079978 e-mail : bangalore.d.s@gmail.com



<i>Patient Name</i>	MR. PRABHASH KUMAR	<i>Patient Id</i>	
<i>Age/DOB</i>	36YRS	<i>Gender</i>	M
<i>Ref.Doctor</i>	BANK OF BARODA	<i>Date</i>	09/03/2024

## X-RAY CHEST PA VIEW

### OBSERVATION:

Both hila are normal.

Cardiophrenic and costophrenic angles are normal.

The trachea is central.

The mediastinal and cardiac silhouette are normal.

Cardiothoracic ratio is normal.

Bones of the thoracic cage are normal.

Soft tissues of the chest wall are normal.

### IMPRESSION:

NORMAL STUDY

Dr. Vijay Kumar  
MBBS, MDRD  
Consultant Radiologist





RAJAJINAGAR BANGALORE 560010

7896/MR. PRABHASH KUMAR 36 Yrs/Male 0 Kg/0 Cms

Date: 09-Mar-2024 12:50:43 PM

Ref.By :

Medication :

Objective :

Protocol : BRUCE

History :

Stage	StageTime (Min:Sec)	PhaseTime (Min:Sec)	Speed (mph)	Grade (%)	METs	H.R. (bpm)	B.P. (mmHg)	R.P.P. x100	PVC	Comments
Supine					1.0	97	120/80	116	-	
Standing					1.0	102	120/80	122	-	
HV					1.0	103	120/80	123	-	
ExStart					1.0	107	122/82	130	-	
Stage 1	3:00	3:01	1.7	10.0	4.7	118	124/84	146	-	
Stage 2	3:00	6:01	2.5	12.0	7.1	145	126/86	182	-	
Stage 3	3:00	9:01	3.4	14.0	10.2	167	128/88	213	-	
PeakEx	3:00	9:01	3.4	14.0	10.2	167	128/88	213	-	
Recovery	1:00		0.0	0.0	4.3	140	126/86	176	-	
Recovery	3:00		0.0	0.0	1.0	97	122/82	118	-	
Recovery	5:00		0.0	0.0	1.0	98	120/80	117	-	

**Findings :**

Exercise Time : 9:01 minutes  
 Max HR attained : 167 bpm 91% of Max Predictable HR 184  
 Max BP : 130/90(mmHg)  
 WorkLoad attained : 10.2 (Good Effort Tolerance )  
 NO significant ST segment changes noted during exercise or recovery.  
 NO Angina/Arrhythmia/S3/murmur  
 Final Impression : Test is negative for inducible ischaemia.

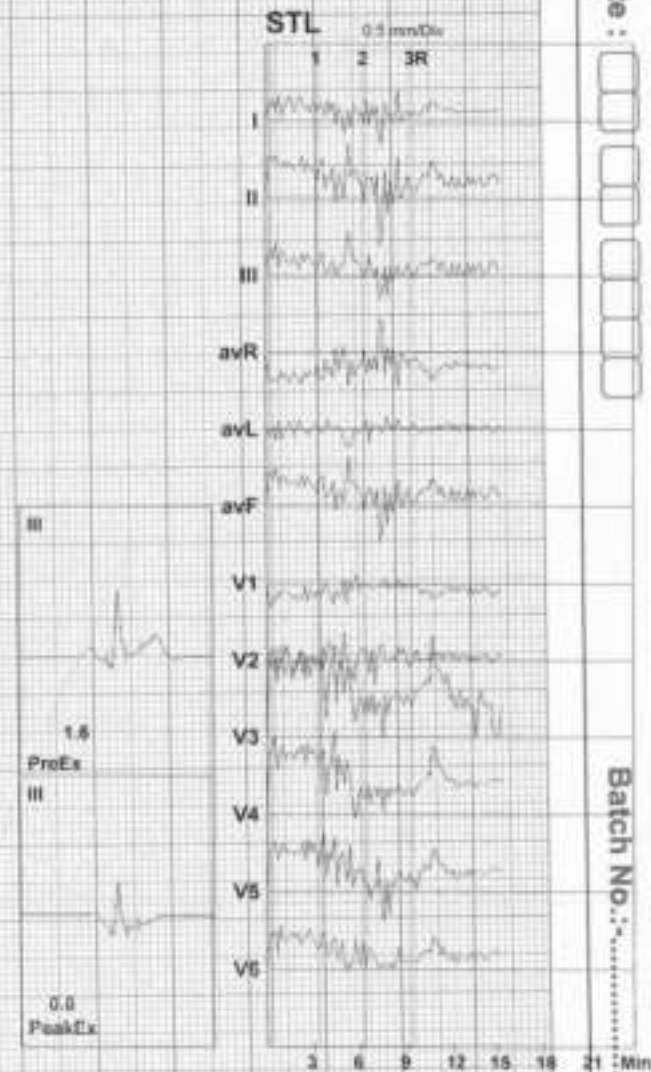

Date :

Batch No.:



Additional Comments:

HR: 97 bpm

METS: 1.0

BP: 120/80

MPHR-52% of 184

Speed: 1.1 mph

Grade: 0.0%

Raw ECG

BRUCE

(1.0-100)Hz

EX Time 00:10

BLC: On

Notch: On

Supine

10.0 mm/mV

25 mm/Sec

Date :

Batch No.:

ASHOK

12 Lead + Comparison

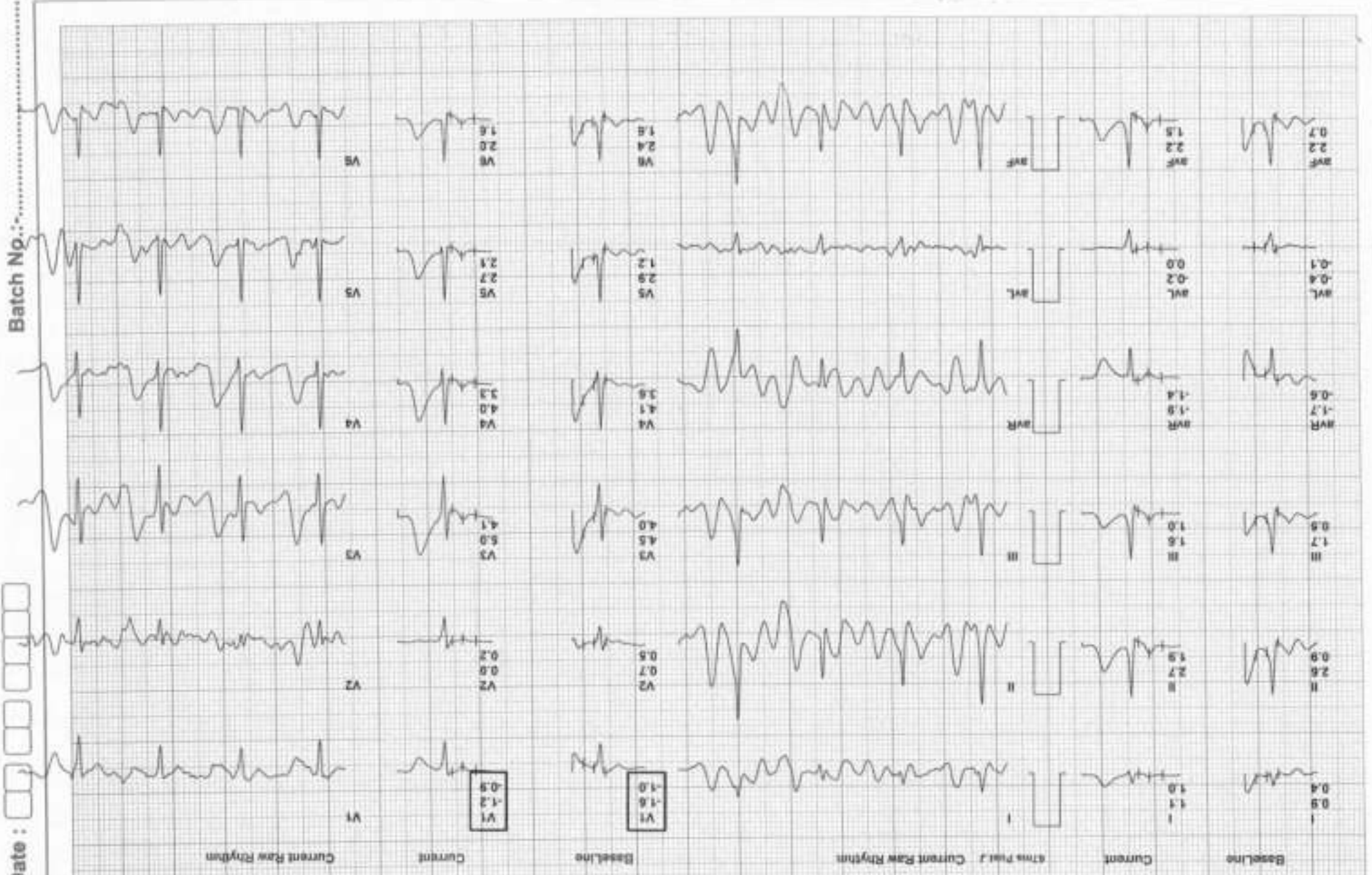

ZS66/MR, PRAHASH KUMAR  
 36 Yrs/Male  
 0 Kg/70 Cms  
 Date: 09-Mar-2024 12:50:43 PM

HR: 102 bpm  
 METS: 1.0  
 BP: 120/80

MPHR: 55% of HR4  
 Speed: 1.1 mph  
 Grade: 0.0%

Raw ECG  
 BRUCE  
 (1.0-100)Hz

Ex Time: 00:14  
 BLC: On  
 Motion: On

Standing  
 10.0 mm/IV  
 25 mm/Sec

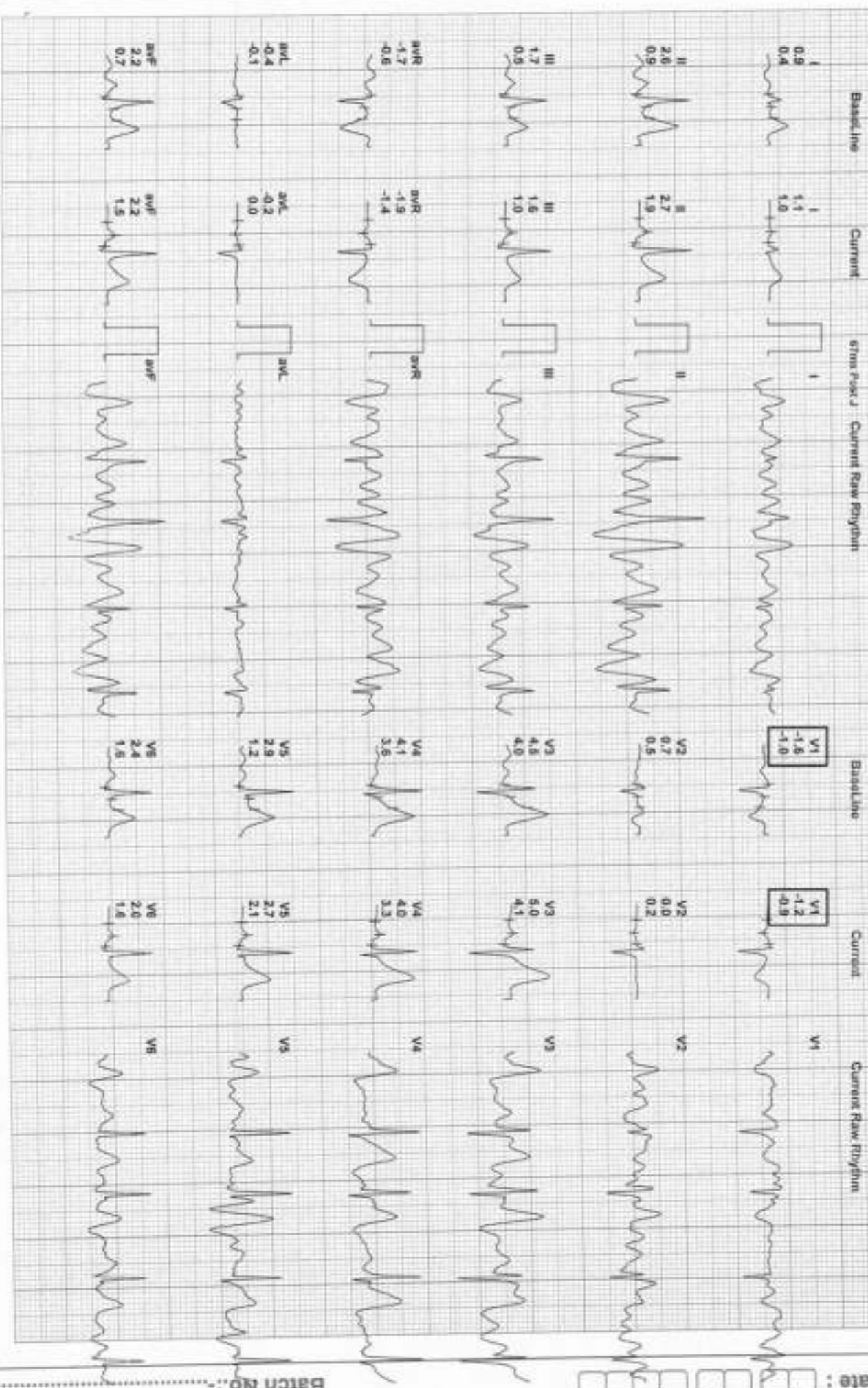

Date:  :  :

Batch No:



7896/MR. PRABHASH KUMAR  
36 Yrs/Male  
0 Kg/0 Cmts  
Date: 09-Mar-2024 12:50:43 PM

HR: 103 bpm  
METS: 1.0  
BP: 120/80

MPHR: 55% of 184  
Speed: 1.1 m/s  
Grade: 0.0%

Raw ECG  
BRUCE  
(1.0-100)Hz

Ex Time: 00:17  
RLC: On  
Moch: On

HV  
10.0 mm/mV  
25 mm/Sec

Baseline Current rms Post 2 Current Raw Rhythm

Baseline

Current

Current Raw Rhythm

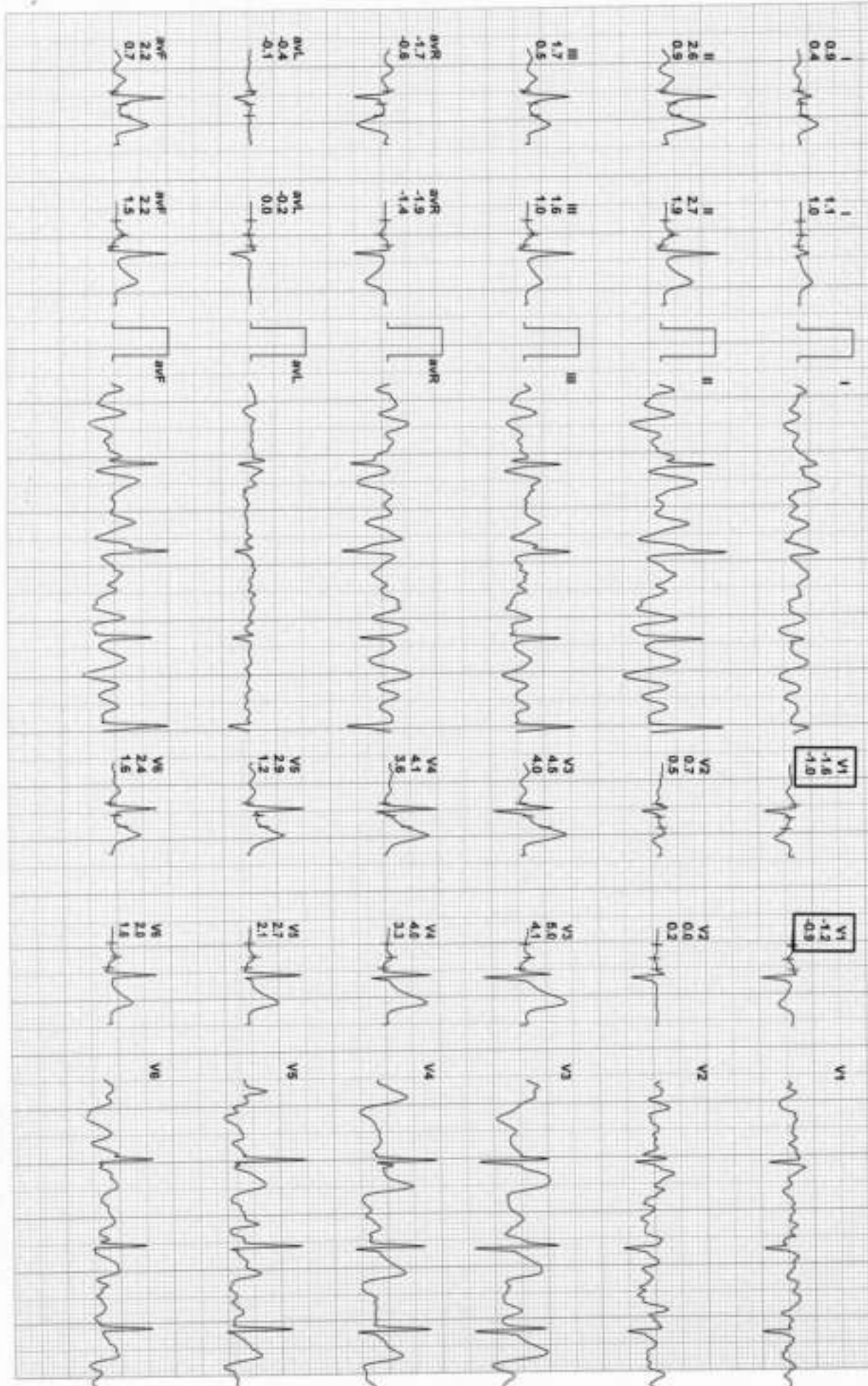

Date:

Batch No.:



HR: 107 bpm

METS: 1.0

BP: 122/82

MHR: 58% of 184  
Speed: 1.1 mph  
Grade: 0.0%

Raw ECG

BRUCE (1.0-100)Ht

EX Time: 00:19

BTC: On

Batch: On

ExStart  
10.0 mm/mV  
25 mm/Sec.

12 Lead + Comparison

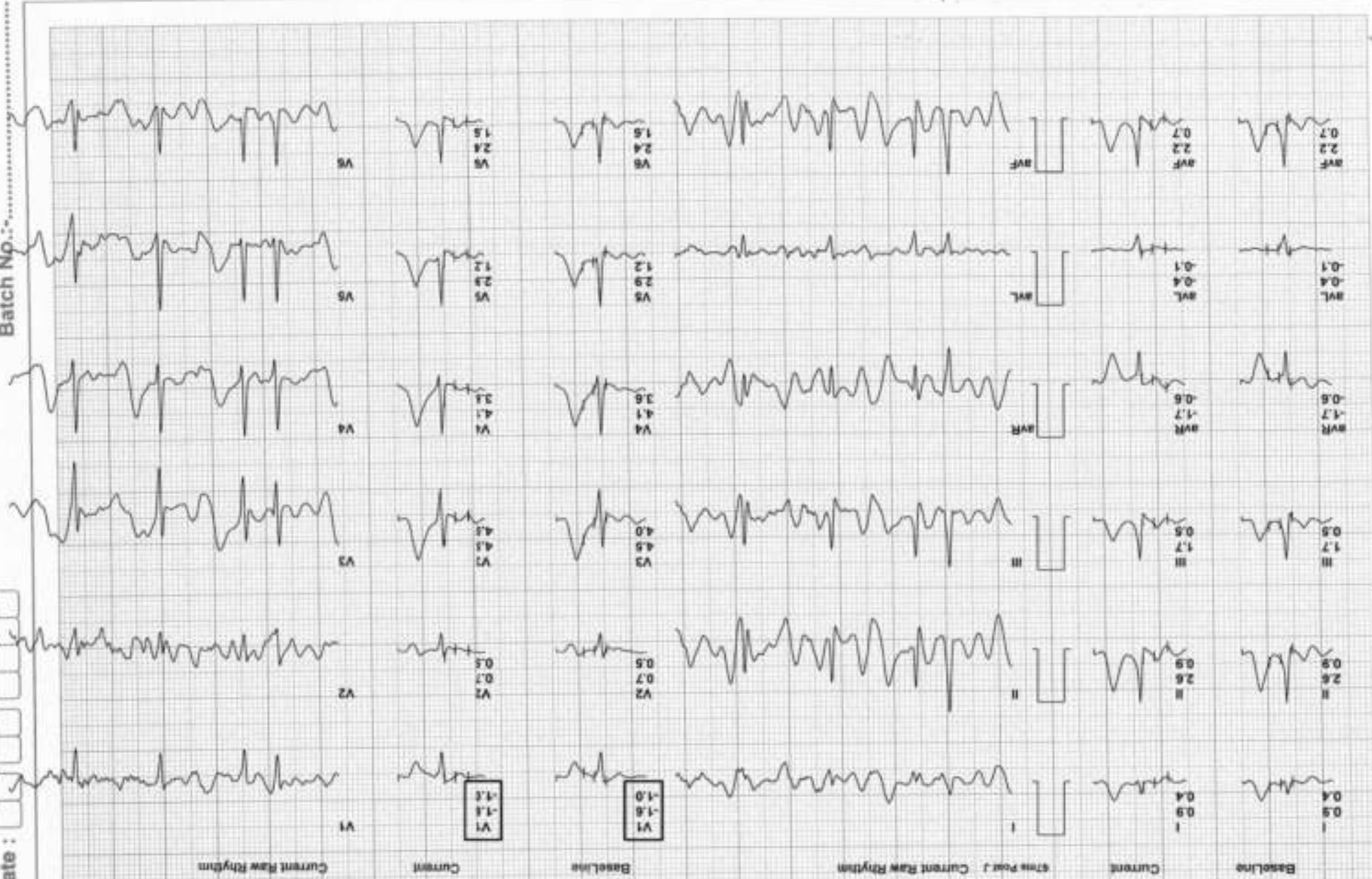

Date :

Batch No. : .....





RAJANAGAR BANGALORE 560010

7596/MR. PRABHASH KUMAR

36 Yrs/Male

0 Kg/0 Cms

Date: 09-Mar-2024 12:50:43 PM

HRT: 118 bpm

METS: 4.7

Bp: 124/84

MPHR: 64% of 184

Speed: 1.7 mph

Grade: 10.0%

RAW ECG

BRUCE (1.0-100)Hz

Ex Time 03:00

ELC: On

Notch: On

BRUCE: Stage 1

10.0 mm/mV

25 mm/Sec



Baseline Current Extra Lead J Current Raw Rhythm

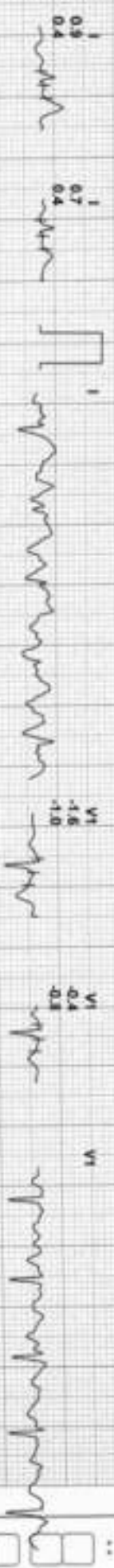

Date :

Batch No:

7896/MR - PRABHASH KUMAR  
 36 Yrs/Male  
 60 Kg/160 Cms  
 Date: 09-Mar-2024 12:50:43 PM

HRR: 145 bpm  
 METS: 7.1  
 BP: 126/86

MHR: 78% of 184  
 Speed: 2.5 mm/s  
 Grade: 12.0%

Raw ECG  
 BRUCE  
 (1.0-100)Hz

Ex Time 06:00  
 BUC: Off  
 Motch: On

BRUCE: Stage  
 10 D mm/iv  
 25 mm/Sec



Baseline Current Stress Test Current Saw Rhythm



Date:

Batch No:

7896/MR. PRABHASH KUMAR  
 36 Yrs/Male  
 0 Kg/0 Cms  
 Date: 09-Mar-2024 12:50:43 PM

HR: 167 bpm  
 METS: 10.2  
 BP: 128/88

MPHR: 96% of 184  
 Speed: 3.4 mph  
 Grade: 14.0%

Raw ECG  
 BRUCE  
 (1.0-100)Hz

Ex Time: 09:00  
 BLC: 0h  
 Watch: On

BRUCE: Stage 1  
 10.0 min/mv  
 25 mm/Sec

Baseline Current Error Pair 1 Current Raw Rhythm

Baseline Current Raw ECG

Current Raw Rhythm

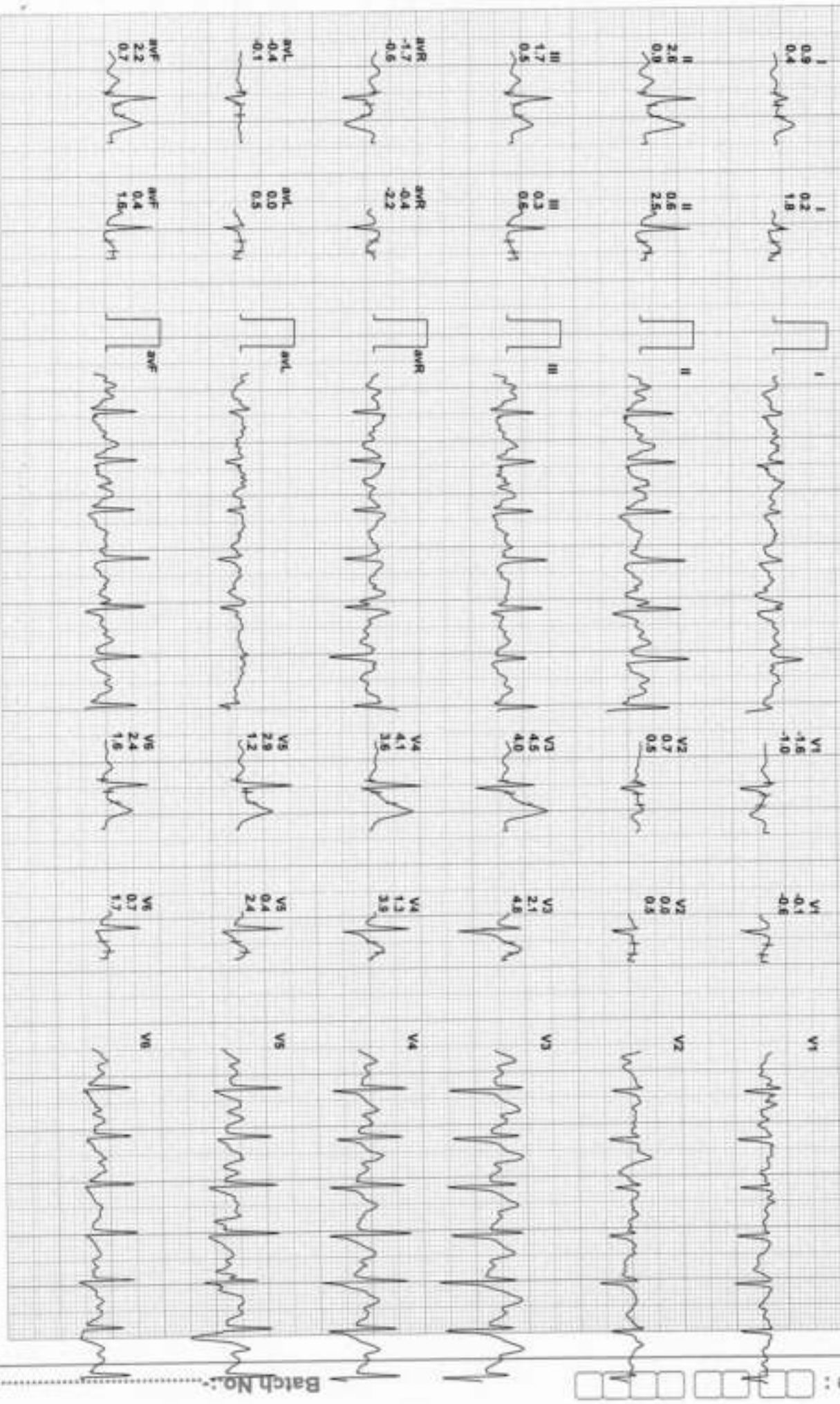

Date:

Batch No.:



7896/MR. PRABHASH KUMAR

HR: 167 bpm

MPHR: 90% of 184

Raw ECG

Ex Time 09:00

BRUCE:Pea

36 Yrs/Male

MEFS: 10.2

Speed: 3.4 mph

BRUCE (1.0-100)Hz

BLC: On

10.0 min/IV

D Kg/0 Crns

BP: 128/88

Grade: 14.0%

(1.0-100)Hz

Notch: On

25 mm/Sec

Date: 09-Mar-2024 12:50:43 PM

Current Raw Rhythm

Current Raw Rhythm

Current

Current Raw Rhythm

Date:

Baseline

Current

From Plead 1

Current Raw Rhythm

Baseline

Current

Current Raw Rhythm

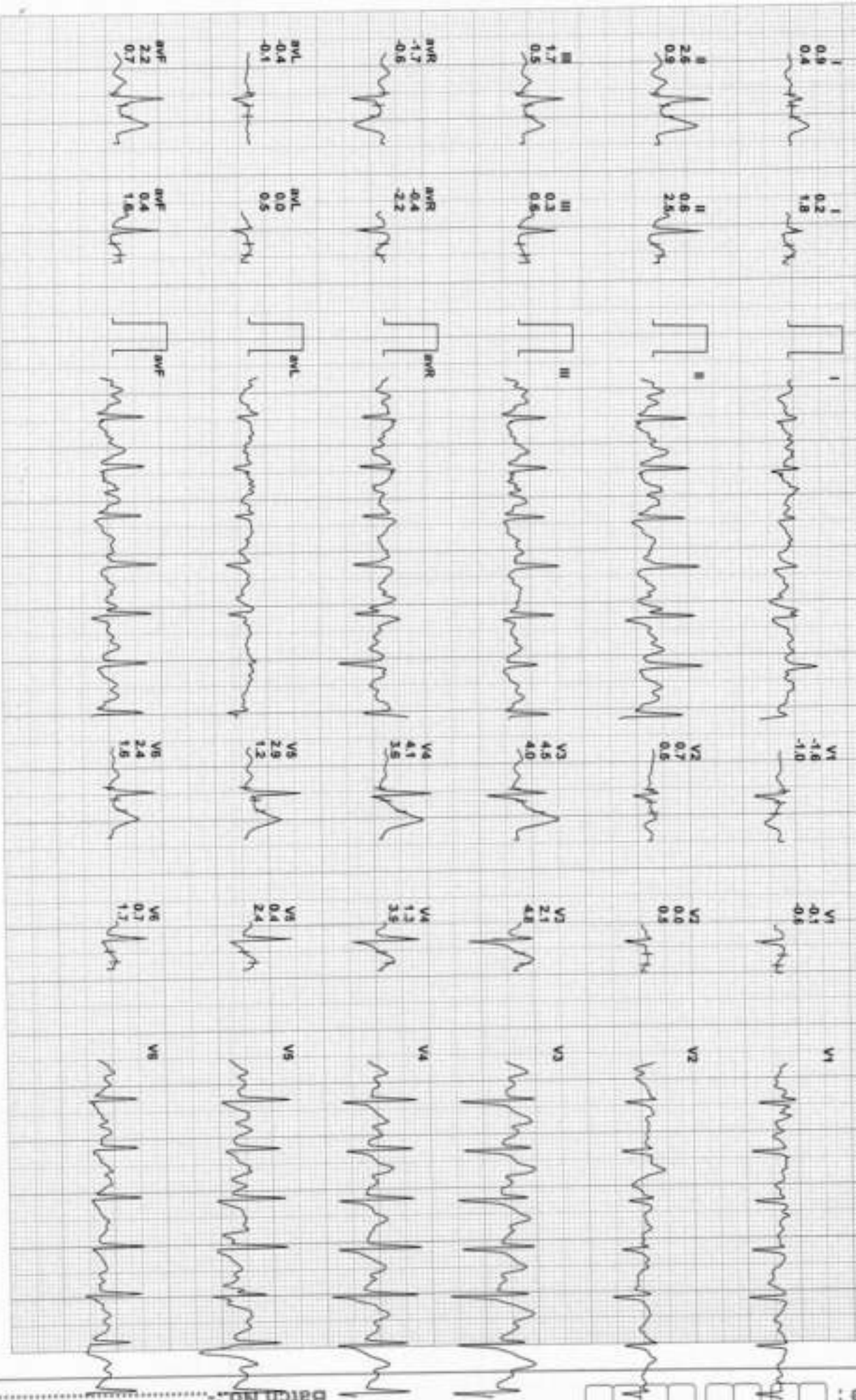

Batch No.:



7896/MR. PRABHASH KUMAR

HR: 140 bpm

MPHR: 76% of 184

Raw ECG

Ex-Time 09:01

Recovery(1)

36 Yrs/Male

METS: 4.3

Speed: 0.0 m/s

BRUCE (1.0-100)Hz

BLC :0s

10.0 mm/mV

0 Kg/0 Cms

BP: 126/86

Grade: 0.0%

(1.0-100)Hz

Notch : On

25 mm/Sec

25 mm/Sec

Baseline Current 7-lead Raw Current Raw Rhythm

Baseline Current Current Raw Rhythm

Current Raw Rhythm

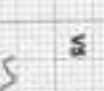
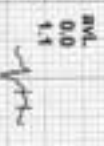
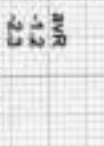
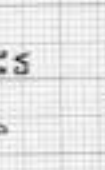
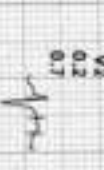
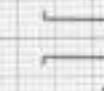
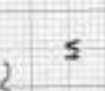
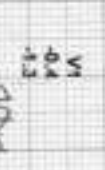
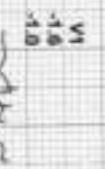
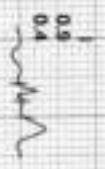

Batch No.:

Date:



RAJAJINAGAR BANGALORE 560010

Z896/NR-PRADHASH KUMAR

36 Yrs/Male

0 Kg/0 Cms

Date: 09-Mar-2024 12:50:43 PM

HR: 97 bpm

METS: 1.0

BP: 122/82

MPHR: 52% of 184

Speed: 0.0 mph

Grade: 0.0%

Raw ECG

BRUCE

(1.0-100)Hz

Ex Time: 09:01

BLC: On

Notch: On

Recovery: 3

10.0 mm/mv

25 mm/Sec



Baseline Current Stress peak J Current Raw Rhythm

Baseline Current Raw ECG (1.0-100)Hz Ex Time: 09:01 BLC: On Notch: On Recovery: 3 10.0 mm/mv 25 mm/Sec

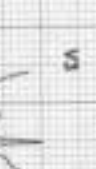
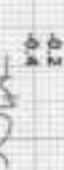

Batch No: \_\_\_\_\_ Date: \_\_\_\_\_

RAJAJINAGAR BANGALORE 560010

7896/MR. PRABHASH KUMAR

36 Yrs/Male

D Kg/0 Cms

Date: 09-Mar-2024 12:50:43 PM

HR: 98 bpm

MEFS: 1.0

BP: 120/80

MPHR: 53% of 184

Speed: 0.0 mph

Grade: 0.0%

Raw ECG

BRUCE

(1.0-100)/Hz

EX Time 09:01

BLC: On

Modul: On

Recovery(s)

10.0 min/1V

25 mmv/Sec



Baseline Current Stress Peak Current Raw Rhythm

Baseline Current Raw ECG Current Raw Rhythm

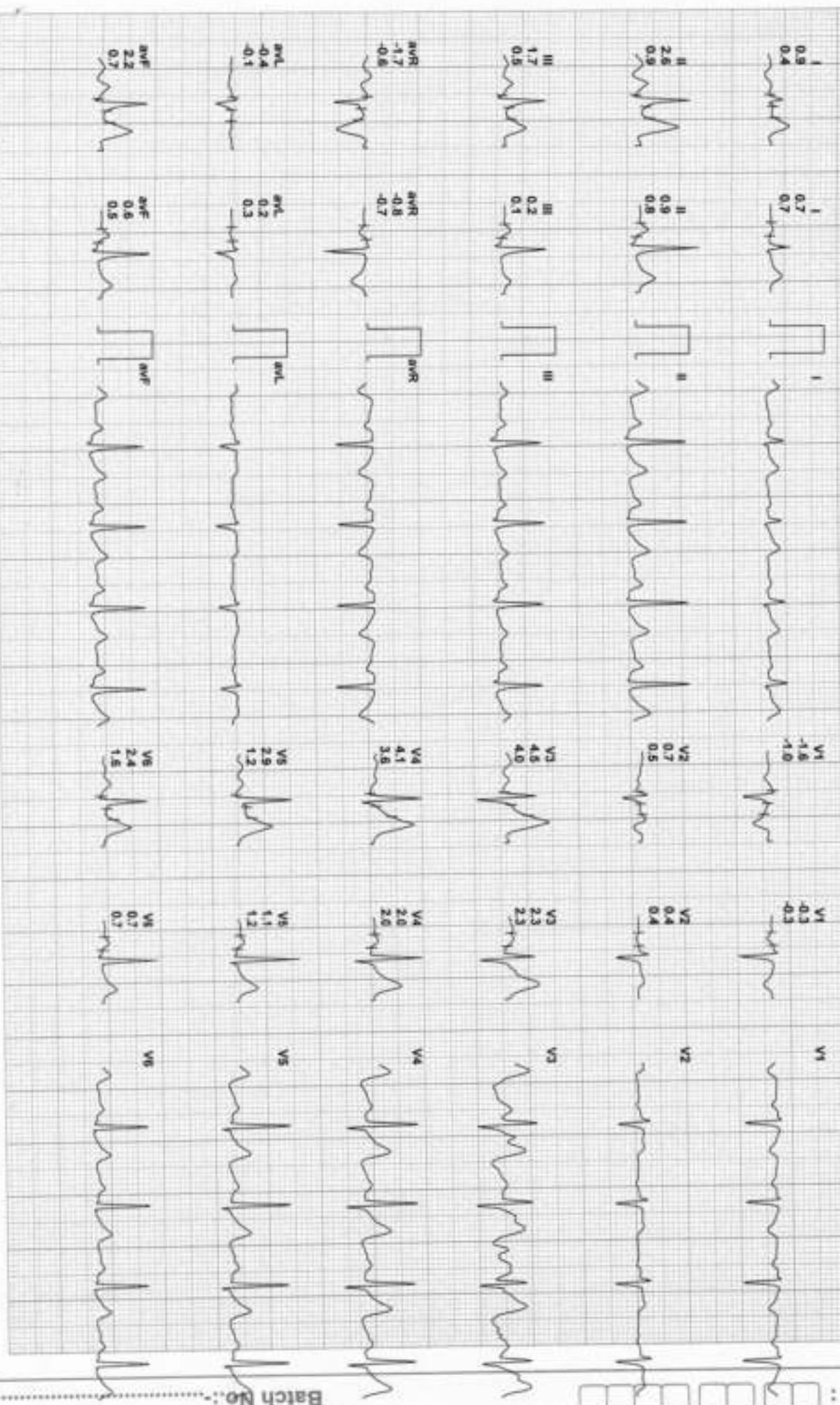

Date:

Batch No:

# Supore

Name: V. R. OPTICIANS  
 TEL : RAJAJINAGAR  
 Date: 24/03/09 14:13:03

(REF) VD: 12.0

<Right>	S	C	A
	-4.50	-0.25	21
	-4.25	-0.50	23
	-4.25	-0.25	23

Avg -4.25 -0.25 23  
 S.E -4.25

<Left>	S	C	A
	-4.75	-0.50	172
	-4.75	-0.50	172
	-4.50	-0.50	172

Avg -4.75 -0.50 172  
 S.E -5.00

PD = 62.5 mm

RIGHT		LEFT
3.50	SPH	- 4.00
+ 0.00	CYL	- 0.50
0°	AXS	125°
0.00	PSM	1 0.25
0.00		D 0.25

NIDEK LM-600P

V R OPTICIANS



SBI Payments

led by later  
 ometer

SBI Payments



	SPH	CYL	AXIS	SPH	CYL	AXIS
Dist.	-3.50			-4.00	-0.50	125°
Read			70			

P.D. 62  
 Post Vertex Distance 14.0  
 For Constant use

- White
- Photogrey Extra
- Photobrown Extra
- Bifocals
- Progressive

*[Signature]*  
 Signature