

01/02/2024

I am not able to give sample for
Stool routine.

Deepakali Datta

I will take the Papanicolaou smear test after 5 days.

Deepakali Datta



Name	: MS. DEEPADALI DATTA	Id	: VRX-36595
Age/Gender	: 34 Years 3 Months /F	Registered On	: 01/02/2024 09:36
Referred By	: MEDIWHEEL	Collected Time	: 01/02/2024 09:40
		Reported On	: 01/02/2024 15:02

Investigations	Observed Value	Bio. Ref. Interval	METHOD
MEDIWHEEL FULL BODY CHECK UP BELOW 40 FEMALE			
CBC-COMplete BLOOD COUNT			
HAEMOGLOBIN	11.8	12.0 - 15.0 gm/dl	
RBC COUNT	4.21	3.8 - 4.8 Millions/Cmm	
PACKED CELL VOLUME	36.1	40.0 - 50.0 %	
MEAN CORP VOL (MCV)	85.75	83.0 - 101.0 fL	
MEAN CORP HB (MCH)	28.03	27.0 - 32.0 pg	
MEAN CORP HB CONC (MCHC)	32.69	31.5 - 34.5 g/dl	
RDW	13.8	11.6 - 14.0 %	
WBC COUNT	4.6	4.0 - 10.0 *1000/cmm	
NEUTROPHILS	58.3	40 - 80 %	
LYMPHOCYTES	29.1	20 - 40 %	
EOSINOPHILS	3.4	1 - 6 %	
MONOCYTES	9.1	2 - 10 %	
BASOPHILS	0.1		
PLATELETS COUNT	156	150 - 410 *1000/Cmm	
PLATELETS ON SMEAR	Adequate		
MPV	8.6	6.78 - 13.46 %	
PDW	17.0	9 - 17 %	
RBC MORPHOLOGY	NORMOCYTIC NORMOCHROMIC		

REMARKS
 EDTA Whole Blood - Tests done on Automated NIHON KOHDEN MEK-7300K 5 Part Analyzer. (Haemoglobin by Photometric and WBC, RBC, Platelet count by Impedance method, WBC differential by Floating Discriminator Technology and other parameters are calculated)
 All Abnormal Haemograms are reviewed and confirmed microscopically. Differential count is based on approximately 10,000 cells.

VRX HEALTH CARE PVT. LTD.
 5th Floor, 2nd Wing Building,
 Behind Anand Mahal,
 Trilok, Sector 14, Gurgaon, Haryana
 Mobile No

N. Jain

Dr. Vipul Jain
 M.D.(PATH)
 APPROVED BY

ENTERED BY - SANTOSH M

CHECKED BY - SNEHA G





Name	: MS. DEEPABALI DATTA	Id	: VRX-36595
Age/Gender	: 34 Years 3 Months /F	Registered On	: 01/02/2024 09:36
Referred By	: MEDIWHEEL	Collected Time	: 01/02/2024 09:40
		Reported On	: 01/02/2024 15:02

Investigations	Observed Value	Bio. Ref. Interval	METHOD
MEDIWHEEL FULL BODY CHECK UP BELOW 40 FEMALE			
ESR	43	< 20 mm at the end of 1Hr.	WESTERGREN
<p>INTERPRETATION ESR(Erythrocyte Sedimentation Rate)-The ESR measures the time required for erythrocytes from a whole blood sample to settle to the bottom of a vertical tube. Factors influencing the ESR include red cell volume, surface area, density, aggregation, and surface charge. The ESR is a sensitive, but nonspecific test that is frequently the earliest indicator of disease. It often rises significantly in widespread inflammatory disorders due to infection or autoimmune mechanisms. Such elevations may be prolonged in localized inflammation and malignancies. Increased ESR: may indicate pregnancy, acute or chronic inflammation, tuberculosis, rheumatic fever, paraproteinemias, rheumatoid arthritis, some malignancies, or anemia. Decreased ESR: may indicate polycythemia, sickle cell anemia, hyperviscosity, or low plasma protein.</p>			

--- End of the Report ---

VRX HEALTHCARE PVT. LTD.
 Shop No.34-38, Gayatri Bypass Building,
 Behind Vishnu Shivam Mall,
 Thakur village, Kandivali East,
 Mumbai, Maharashtra - 400 101.
 Mobile No. : 7506155999 / 7048955999

VRX Jain

Dr. Vipul Jain
 M.D.(PATH)
 APPROVED BY

ENTERED BY - SANTOSH M

CHECKED BY - SNEHA G





Name	: MS. DEEPABALI DATTA	Id	: VRX-36595
Age/Gender	: 34 Years 3 Months /F	Registered On	: 01/02/2024 09:36
Referred By	: MEDIWHEEL	Collected Time	: 01/02/2024 09:40
		Reported On	: 01/02/2024 15:02

Investigations	Observed Value	Bio. Ref. Interval	METHOD
----------------	----------------	--------------------	--------

MEDIWHEEL FULL BODY CHECK UP BELOW 40 FEMALE

FASTING BLOOD SUGAR

FBS	86.4	< 100 mg/dl	GODPOD
URINE SUGAR	ABSENT		GODPOD
URINE KETONE	ABSENT		GODPOD

INTERPRETATION

SAMPLE : FLUORIDE PLASMA

Plasma Glucose Fasting : Non-Diabetic : < 100 mg/dl

Diabetic : \geq 126 mg/dl

Pre-Diabetic : 100 - 125 mg/dl

Plasma Glucose Post Lunch : Non-Diabetic : < 140

Diabetic : \geq 200 mg/dl

Pre-Diabetic : 140-199 mg/dl

Random Blood Glucose : Diabetic : \geq 200 mg/dl

References : ADA(American Diabetic Association Guidelines 2016)

Technique : Fully Automated **PENTRA C-200** Clinical Chemistry Analyser.

**All Test Results are subjected to stringent International External and Internal Quality Control Protocols

PPBS

PPBS	82.8	< 140 mg/dl	GODPOD
URINE SUGAR	ABSENT		GODPOD
URINE KETONE	ABSENT		GODPOD

INTERPRETATION

SAMPLE : FLUORIDE PLASMA

Plasma Glucose Fasting : Non-Diabetic : < 100 mg/dl

Diabetic : \geq 126 mg/dl

Pre-Diabetic : 100 - 125 mg/dl

Plasma Glucose Post Lunch : Non-Diabetic : < 140

Diabetic : \geq 200 mg/dl

Pre-Diabetic : 140-199 mg/dl

Random Blood Glucose : Diabetic : \geq 200 mg/dl

References : ADA(American Diabetic Association Guidelines 2016)

VRX HEALTHCARE PVT. LTD.
 Shop No 34-38, Chhatrapati S. Vasthi
 Building, 1st Floor, Chhatrapati S. Vasthi
 Building, 1st Floor, Chhatrapati S. Vasthi
 Building, 1st Floor, Chhatrapati S. Vasthi
 Building, 1st Floor, Chhatrapati S. Vasthi
 Building, 1st Floor, Chhatrapati S. Vasthi

NRS Jain

Dr. Vipul Jain
M.D.(PATH)

APPROVED BY

ENTERED BY - SANTOSH M

CHECKED BY - SNEHA G





Report

VRX HEALTH CARE PVT. LTD

Name	: MS. DEEPABALI DATTA	Id	: VRX-36595
Age/Gender	: 34 Years 3 Months /F	Registered On	: 01/02/2024 09:36
Referred By	: MEDIWHEEL	Collected Time	: 01/02/2024 09:40
		Reported On	: 01/02/2024 15:02

Investigations	Observed Value	Bio. Ref. Interval	METHOD
MEDIWHEEL FULL BODY CHECK UP BELOW 40 FEMALE			
BLOOD GROUP	AB POSITIVE		SLIDE AGGLUTINATION - FORWARD GROUPING

— End of the Report —

VRX HEALTHCARE PVT. LTD,
 Shop No. 30-35, Ground Floor, Building
 B-1, MIDC, Chhatrapati Shivaji Maharaj
 Thane West, Mumbai - 400 101
 Mobile No. : 7506155999 / 7040025555

NRS

Dr. Vipul Jain
 M.D.(PATH)
 APPROVED BY

ENTERED BY - SANTOSH M

CHECKED BY - SNEHA G





Name	: MS. DEEPABALI DATTA	Id	: VRX-36595
Age/Gender	: 34 Years 3 Months /F	Registered On	: 01/02/2024 09:36
Referred By	: MEDIWHEEL	Collected Time	: 01/02/2024 09:40
		Reported On	: 01/02/2024 15:02

Investigations	Observed Value	Bio. Ref. Interval	METHOD
----------------	----------------	--------------------	--------

MEDIWHEEL FULL BODY CHECK UP BELOW 40 FEMALE

Lipid Test

TOTAL CHOLESTEROL	167.1	130 - 200 mg/dl	
TRIGLYCERIDES	67.8	25 - 160 mg/dl	
HDL CHOLESTEROL	51.8	35 - 80 mg/dl	
LDL CHOLESTEROL	101.74	< 100 mg/dl	
VLDL CHOLESTEROL	13.56	7 - 35 mg/dl	
LDL-HDL RATIO	1.96	< 3.5 mg/dl	
TC-HDL CHOLESTEROL RATIO	3.23	2.5 - 4.0 mg/dl	

INTERPRETATION
 SAMPLE : SERUM, PLAIN
 Note : Non HDL is the best risk predictor of all cholesterol measures, both for CAD(Coronary Artery Diseases) events and for strokes. High Risk patients like Diabetics, Hypertension, With family history of IHD, Smokers, the Desirable reference values for cholesterol & Triglyceride are further reduced by 10 mg % each.
 *VLDL and LDL Calculated.
 (References : Interpretation of Diagnostic Tests by Walloch's)
 Technique : Fully Automated Pentra C-200 Biochemistry Analyzer.
 **All Test Results are subjected to stringent International External and Internal Quality Control Protocol.

--- End of the Report ---

VRX HEALTH CARE PVT. LTD.
 1002 PONDICHERRY, No. 1, Madhavani Building
 East Park Road, Pondicherry
 Tamil Nadu, India - 605 001
 Mumbai Maharashtra - 400 101
 Mobile No : 9891529023 / 7044085003

NRJain

Dr. Vipul Jain
 M.D.(PATH)
 APPROVED BY

ENTERED BY - SANTOSH M

CHECKED BY - SNEHA G





Name	: MS. DEEPASALI DATTA	Id	: VRX-36595
Age/Gender	: 34 Years 3 Months /F	Registered On	: 01/02/2024 09:36
Referred By	: MEDIWHEEL	Collected Time	: 01/02/2024 09:40
		Reported On	: 01/02/2024 15:02

Investigations	Observed Value	Bio. Ref. Interval	METHOD
MEDIWHEEL FULL BODY CHECK UP BELOW 40 FEMALE			
LIVER FUNCTION TEST			
SGOT	29.0	< 34 U/L	
SGPT	16.0	10 - 49 U/L	
TOTAL BILIRUBIN	0.74	0.3 - 1.2 mg/dl	
DIRECT BILIRUBIN	0.28	Adult: < 0.2 mg/dl Infant: 0.2 - 8 mg/dl	
INDIRECT BILIRUBIN	0.46	< 1.2 mg/dl	
TOTAL PROTEINS	6.97	6.0 - 8.3 g/dl	
ALBUMIN	4.03	3.5 - 5.2 g/dl	
GLOBULIN	2.94	2.0 - 3.5 g/dl	
A/G RATIO	1.37	1.0 - 2.0 mg/dl	
ALKALINE PHOSPHATASE	62.6	42 - 98 U/L	
GGT	6.4	< 38 U/L	
<small>REMARKS SAMPLE : SERUM, PLAIN PERFORMED ON FULLY AUTOMATED PENTRA C-200 BIOCHEMISTRY ANALYZER.</small>			

--- End of the Report ---

VRX HEALTH CARE PVT. LTD.
 Plot No. 2493, Colaba Bypass Road,
 Bandra West, Mumbai - 400 050.
 Telephone: 720980923 / 704006023

NRJain

Dr. Vipul Jain
M.D.(PATH)

APPROVED BY

ENTERED BY - SANTOSH M

CHECKED BY - SNEHA G





Report

VRX HEALTH CARE PVT. LTD

Name	: MS. DEEPABALI DATTA	Id	: VRX-36595
Age/Gender	: 34 Years 3 Months /F	Registered On	: 01/02/2024 09:36
Referred By	: MEDIWHEEL	Collected Time	: 01/02/2024 09:40
		Reported On	: 01/02/2024 15:02

Investigations	Observed Value	Blo. Ref. Interval	METHOD
MEDIWHEEL FULL BODY CHECK UP BELOW 40 FEMALE			
URIC ACID	4.25	2.6 - 6.0 mg/dl	URICASE
BUN			
UREA	28.18	15 - 40 mg/dl	
BLOOD UREA NITROGEN	13.16	7.3 - 18.8 mg/dl	
CREATININE	0.82	0.5 - 1.4 mg/dl	Jaffe/Alkaline Picrate
TOTAL PROTEINS			
TOTAL PROTEINS	6.97	6.0 - 7.8 g/dl	BIURET
ALBUMIN	4.03	3.5 - 5.2 g/dl	BIURET
GLOBULIN	2.94	2.0 - 3.5 g/dl	BIURET
AG RATIO	1.37	1.0 - 2.0 g/dl	BIURET
BUN / CREAT RATIO			
BUN (Blood Urea Nitrogen)	13.16	7.9 - 21.1 mg/dL	
Creatinine	0.82	0.5 - 1.4 mg/dL	
BUN/Creatinine Ratio	16.05	5.0 - 23.5	

--- End of the Report ---

Physio Lounge & Diagno Lounge
 101, 102, 103, 104, 105, 106, 107, 108, 109, 110, 111, 112, 113, 114, 115, 116, 117, 118, 119, 120, 121, 122, 123, 124, 125, 126, 127, 128, 129, 130, 131, 132, 133, 134, 135, 136, 137, 138, 139, 140, 141, 142, 143, 144, 145, 146, 147, 148, 149, 150, 151, 152, 153, 154, 155, 156, 157, 158, 159, 160, 161, 162, 163, 164, 165, 166, 167, 168, 169, 170, 171, 172, 173, 174, 175, 176, 177, 178, 179, 180, 181, 182, 183, 184, 185, 186, 187, 188, 189, 190, 191, 192, 193, 194, 195, 196, 197, 198, 199, 200, 201, 202, 203, 204, 205, 206, 207, 208, 209, 210, 211, 212, 213, 214, 215, 216, 217, 218, 219, 220, 221, 222, 223, 224, 225, 226, 227, 228, 229, 230, 231, 232, 233, 234, 235, 236, 237, 238, 239, 240, 241, 242, 243, 244, 245, 246, 247, 248, 249, 250, 251, 252, 253, 254, 255, 256, 257, 258, 259, 260, 261, 262, 263, 264, 265, 266, 267, 268, 269, 270, 271, 272, 273, 274, 275, 276, 277, 278, 279, 280, 281, 282, 283, 284, 285, 286, 287, 288, 289, 290, 291, 292, 293, 294, 295, 296, 297, 298, 299, 300, 301, 302, 303, 304, 305, 306, 307, 308, 309, 310, 311, 312, 313, 314, 315, 316, 317, 318, 319, 320, 321, 322, 323, 324, 325, 326, 327, 328, 329, 330, 331, 332, 333, 334, 335, 336, 337, 338, 339, 340, 341, 342, 343, 344, 345, 346, 347, 348, 349, 350, 351, 352, 353, 354, 355, 356, 357, 358, 359, 360, 361, 362, 363, 364, 365, 366, 367, 368, 369, 370, 371, 372, 373, 374, 375, 376, 377, 378, 379, 380, 381, 382, 383, 384, 385, 386, 387, 388, 389, 390, 391, 392, 393, 394, 395, 396, 397, 398, 399, 400, 401, 402, 403, 404, 405, 406, 407, 408, 409, 410, 411, 412, 413, 414, 415, 416, 417, 418, 419, 420, 421, 422, 423, 424, 425, 426, 427, 428, 429, 430, 431, 432, 433, 434, 435, 436, 437, 438, 439, 440, 441, 442, 443, 444, 445, 446, 447, 448, 449, 450, 451, 452, 453, 454, 455, 456, 457, 458, 459, 460, 461, 462, 463, 464, 465, 466, 467, 468, 469, 470, 471, 472, 473, 474, 475, 476, 477, 478, 479, 480, 481, 482, 483, 484, 485, 486, 487, 488, 489, 490, 491, 492, 493, 494, 495, 496, 497, 498, 499, 500, 501, 502, 503, 504, 505, 506, 507, 508, 509, 510, 511, 512, 513, 514, 515, 516, 517, 518, 519, 520, 521, 522, 523, 524, 525, 526, 527, 528, 529, 530, 531, 532, 533, 534, 535, 536, 537, 538, 539, 540, 541, 542, 543, 544, 545, 546, 547, 548, 549, 550, 551, 552, 553, 554, 555, 556, 557, 558, 559, 560, 561, 562, 563, 564, 565, 566, 567, 568, 569, 570, 571, 572, 573, 574, 575, 576, 577, 578, 579, 580, 581, 582, 583, 584, 585, 586, 587, 588, 589, 590, 591, 592, 593, 594, 595, 596, 597, 598, 599, 600, 601, 602, 603, 604, 605, 606, 607, 608, 609, 610, 611, 612, 613, 614, 615, 616, 617, 618, 619, 620, 621, 622, 623, 624, 625, 626, 627, 628, 629, 630, 631, 632, 633, 634, 635, 636, 637, 638, 639, 640, 641, 642, 643, 644, 645, 646, 647, 648, 649, 650, 651, 652, 653, 654, 655, 656, 657, 658, 659, 660, 661, 662, 663, 664, 665, 666, 667, 668, 669, 670, 671, 672, 673, 674, 675, 676, 677, 678, 679, 680, 681, 682, 683, 684, 685, 686, 687, 688, 689, 690, 691, 692, 693, 694, 695, 696, 697, 698, 699, 700, 701, 702, 703, 704, 705, 706, 707, 708, 709, 710, 711, 712, 713, 714, 715, 716, 717, 718, 719, 720, 721, 722, 723, 724, 725, 726, 727, 728, 729, 730, 731, 732, 733, 734, 735, 736, 737, 738, 739, 740, 741, 742, 743, 744, 745, 746, 747, 748, 749, 750, 751, 752, 753, 754, 755, 756, 757, 758, 759, 760, 761, 762, 763, 764, 765, 766, 767, 768, 769, 770, 771, 772, 773, 774, 775, 776, 777, 778, 779, 780, 781, 782, 783, 784, 785, 786, 787, 788, 789, 790, 791, 792, 793, 794, 795, 796, 797, 798, 799, 800, 801, 802, 803, 804, 805, 806, 807, 808, 809, 810, 811, 812, 813, 814, 815, 816, 817, 818, 819, 820, 821, 822, 823, 824, 825, 826, 827, 828, 829, 830, 831, 832, 833, 834, 835, 836, 837, 838, 839, 840, 841, 842, 843, 844, 845, 846, 847, 848, 849, 850, 851, 852, 853, 854, 855, 856, 857, 858, 859, 860, 861, 862, 863, 864, 865, 866, 867, 868, 869, 870, 871, 872, 873, 874, 875, 876, 877, 878, 879, 880, 881, 882, 883, 884, 885, 886, 887, 888, 889, 890, 891, 892, 893, 894, 895, 896, 897, 898, 899, 900, 901, 902, 903, 904, 905, 906, 907, 908, 909, 910, 911, 912, 913, 914, 915, 916, 917, 918, 919, 920, 921, 922, 923, 924, 925, 926, 927, 928, 929, 930, 931, 932, 933, 934, 935, 936, 937, 938, 939, 940, 941, 942, 943, 944, 945, 946, 947, 948, 949, 950, 951, 952, 953, 954, 955, 956, 957, 958, 959, 960, 961, 962, 963, 964, 965, 966, 967, 968, 969, 970, 971, 972, 973, 974, 975, 976, 977, 978, 979, 980, 981, 982, 983, 984, 985, 986, 987, 988, 989, 990, 991, 992, 993, 994, 995, 996, 997, 998, 999, 1000

NR Jain

Dr. Vipul Jain
M.D.(PATH)
APPROVED BY

ENTERED BY - SANTOSH M

CHECKED BY - SNEHA G





Name: *Esy 16 with post pregnancy* Ms. Deepabali Datta Age/Gender: 34 Year(s) 0 Month(s) 0 Day(s)/Female
 Referred By: SELF Client Name: N.A.
 Collection Date: 01-02-2024 15:08:00 Report Release Date: 01-02-2024 17:46:59

No.	Investigation	Observed Value	Unit	Biological Reference Interval
-----	---------------	----------------	------	-------------------------------

Thyroid Profile - Total T3, Total T4, TSH (TFT)

1	Total T3 Serum, Method: CLIA	97.74	ng/dL	60 - 200
2	Total T4 Serum, Method: CLIA	7.35	µg/dL	4.5 - 14.5
3	TSH (Thyroid Stimulating Hormone) Serum, Method: CLIA	2.117	µIU/ml	0.35 - 5.5

Interpretation

- Triiodothyronine (T3) is produced by the thyroid gland and along with thyroxine (T4) help control the rate at which the body uses energy. Elevated T3 denote hyperthyroidism while low levels indicate hypothyroidism.
- The most common causes of thyroid dysfunction are related to autoimmune disorders. Graves disease causes hyperthyroidism, but it can also be caused by thyroiditis, thyroid cancer, and excessive production of TSH. Total T3 is used to assess thyroid function.
- Elevated T4 levels may indicate hyperthyroidism. They may also indicate other thyroid problems, such as thyroiditis or toxic multinodular goiter. Abnormally low levels of T4 may indicate: dietary issues, such as fasting, malnutrition, or an iodine deficiency, medications that affect protein levels, hypothyroidism, illness.
- Thyroid-stimulating hormone (TSH) stimulates the production and release of T4 (primarily) and T3. They help control the rate at which the body uses energy and are regulated by a feedback system. Most of the T4 circulates in the blood bound to protein, while a small percentage is free (not bound).
- Lab has estimated Total T4 reference intervals that are specific for India, using the indirect sampling technique following CLSI EP28-A3c document: Defining Establishing, and Verifying Reference Intervals in the Clinical Laboratory: Approved Guideline-Third Edition.
- Thyroid hormone status during pregnancy:

Pregnancy stage	TSH (µIU/ml)	T3 (ng/dl)	T4 (µg/dL)
First trimester	0.05-3.70	71-175	6.5-10.1
Second trimester	0.31-4.35	91-195	7.5-10.3
Third trimester	0.41-5.18	104-182	6.3-9.7

VRX HEALTH CARE PVT. LTD
 Shop No 34-38, South Sakinaka Building,
 Behind Vastu, Shivam Trail,
 Thakur Village, Khandivli East,
 Mumbai, Maharashtra - 400 101
 Mobile No : 7506155999 / 7045915889



* The analyte is not in the lab scope.
 CRM No :6958657



Physio Lounge & Diagno Lounge (VRX Health Care Pvt. Ltd.)



Report

VRX HEALTH CARE PVT. LTD

Name: *Egghkand purp...* Ms. Deepabali Datta

Age/Gender: 34 Year(s) 0 Month(s) 0 Day(s)/Female

Referred By: SELF

Client Name: N.A

Collection Date: 01-02-2024 15:08:00

Report Release Date: 01-02-2024 17:46:59

No.	Investigation	Observed Value	Unit	Biological Reference Interval
-----	---------------	----------------	------	-------------------------------

HbA1c (Whole Blood)

1	HbA1c-Glycated Haemoglobin EDTA Whole Blood, Method: HPLC	5.4	%	Non-diabetic: 4-6 Excellent Control: 6-7 Fair to good control: 7-8 Unsatisfactory control: 8-10 Poor Control: >10
2	Estimated Average Glucose (eAG) EDTA Whole Blood, Method: Calculated	108.28	mg/dL	90-120 mg/dL : Good control 121-150 mg/dL : Fair control 151-180 mg/dL : Unsatisfactory control >180 mg/dL : Poor control

Interpretation

- The term HbA1c refers to Glycated Haemoglobin. Measuring HbA1c gives an overall picture of what the average blood sugar levels have been over a period of weeks/month. Higher the HbA1c, the greater the risk of developing diabetes-related complications.
- HbA1c has been endorsed by clinical groups and ADA (American Diabetes Association) guidelines 2012, for the diagnosis of diabetes using a cut-off point of 6.5%. ADA defined biological reference range for HbA1c is between 4-6%. Patients with HbA1c value between 6.0-6.5% are considered at risk for developing diabetes in the future. Trends in HbA1c area a better indicator of glucose control than standalone test.
- To estimate the eAG from the HbA1c value, the following equation is used: $eAG(mg/dl) = 28.7 * A1c - 46.7$.
- Diabetic must aspire to keep values under 7% to avoid the various complications resulting from diabetes.

VRX HEALTHCARE PVT. LTD.
 Shop No 34-38, Gayatri Betsang Building
 Behind Vasthu Shivam Mall,
 The-ur Village, Kandivli East,
 Mumbai, Maharashtra - 400 101.
 Mobile No. : 7506155009 / 7048955909

End Of Report



* The analyte is not in the lab scope.
CRM No :6958657

Handwritten signature



Physio Lounge & Diagno Lounge (VRX Health Care Pvt. Ltd.)

Patient Name	Deepabali Datta	Date	1/2/24
Age	34	UHID No	
Sex	F	Ref By	
Occupation	Entrepreneur	Phone No	705914595
		Email	deepabalidatta2985@gmail.com

HEALTH ASSESSMENT FORM

A - GENERAL EXAMINATION

CHIEF COMPLAINTS

NO

PAST HISTORY

NONE

MEDICAL HISTORY

Hypertension	Asthama	Heart Disease	Thyroid Disorder	Allergy
NO	NO	NO	NO	NO
Diabetes	Stroke	Kidney Disorder	Tuberculosis	Liver Disorder
NO	NO	NO	NO	NO
Other History	NO			

SURGICAL HISTORY

Piles	Fissures	Fistula	Hernia	Gall Bladder Stone
NO	NO	NO	NO	NO

CURRENT MEDICATIONS

Sr. No	Complaints	Dosage	Duration

NAME	Deepbati Dutta.	Weight	55.9 kg.
BP	130/80	Height	156 cm.
Pulse	73 bpm.	SPO2	97%.
Temperature	Afebrile.	Peripheral Pulses	(+) ⊕
Oedema	NO	Breath Sound	AEB S.
Heart Sound	S.S. Murmur.		
B - SYSTEMIC EXAMINATION			
FILL YES/NO			
CONSTITUTIONAL		GENITOURINARY SYSTEM	
Fever	?	Frequency of urine	
Chills	?	Blood in urine	?
Recent weight gain	NO.	Incomplete empty of bladder	?
EYES		Nycturia	?
Eye pain	?	Dysuria	
Spots before eyes	?	Urge Incontinence	
Dry eyes	?	OBS/GYNE.	
Wearing glasses		Abnormal bleed	
Vision changes	-2.25. both eye. Refractive error	Vaginal Discharge	?
Itchy eyes	NO.	Irregular menses	?
EAR/NOSE/THROAT		Midcycle bleeding	?
Earaches	?	MUSCULOSKELETAL	
Nose bleeds	?	Joint swelling	?
Sore throat	?	Joint pain	?
Loss of hearing	?	Limb swelling	?
Sinus problems	?	Joint stiffness	?
Dental problems		INTEGUMENTARY(SKIN)	
CARDIOVASCULAR		Acne	?
Chest pain	?	Breast pain	?
Heart rate is fast/slow	?	Change in mole	?
Palpitations	?	Breast	
Leg swelling	?	NEUROLOGICAL	
RESPIRATORY		Confused	?
Shortness of breath	?	Sensation in limbs	?
Cough	?	Migraines	?
Orthopnoea	?	Difficulty walking	
Wheezing	?	PSYCHIATRIC	
Dyspnoea	?	Suicidal	
Respiratory distress in sleep		Change in personality	?
GASTROINTESTINAL		Anxiety	?
Abdominal pain	?	Sleep Disturbances	?
Constipation	?	Depression	?
Heartburn	Sometimes.	Emotional	
Vomiting	?		
Diarrhoea	?		
Melena	?		



भारत सरकार
Government of India



Deepabali Datta
DOB : 29/10/1989
Female



2193 5393 2767

मेरा आधार, मेरी पहचान

Deepabali Datta

Dr Sandeep Deshpande
MD (CARDIOLOGIST)
REG - 72944



Report

VRX HEALTH CARE PVT. LTD

Patient Name: MS.DEEPABALI DATTA

F/ 34 Yrs

Ref. by: MEDI WHEEL

Date: 01/02/2024

XRAY CHEST PA VIEW

The lung on either side shows adequate translucency and exhibit normal vasculature.

Both hila are symmetrical in outline size and shape.

Trachea is central in position and no mediastinal abnormality is visible.

Bilateral costophrenic angles are clear.

Cardiac shadow is unremarkable.

Bone thorax appears unremarkable.

*Thanks for the reference.
With regards,*

DR FORAM KOTHARI
Consultant Radiologist DMRD DNB

VRX HEALTHCARE PVT. LTD.
Shop No 34-38, Gayatri Satsang Building,
Behind Vishnu Shivam Mall,
Thakur Village, Khandivli East,
Mumbai, Maharashtra - 400 101.
Mobile No : 7506155999 / 7045065009

Physio Lounge & Diagno Lounge (VRX Health Care Pvt. Ltd.)



☎ 022 49628800 / 8811 | +91 98695 12512 | 77770 90855 | 022 4749 2469 | 75061 55999



Patient Name: MS. DEEPABALI DATTA

F / 34 Yrs.

Ref. by: MEDIWHEEL

Date: 01/02/2024

SONOGRAPHY OF ABDOMEN AND PELVIS

TECHNIQUE: Real time, B mode, gray scale sonography of the abdominal and pelvic organs was performed with convex transducer.

LIVER: The liver is normal (11.3 cm) in size, shape and has smooth margins. The hepatic parenchyma shows homogeneous echotexture without solid or cystic mass lesion or calcification. No evidence of intrahepatic biliary radical dilatation.

PORTAL VEIN: It measures 7 mm in transverse diameter.

GALL BLADDER: The gall bladder is well distended. There is no evidence of calculus, wall thickening or pericholecystic collection.

COMMON BILE DUCT: The visualised common bile duct is normal in caliber. No evidence of calculus is seen in the common bile duct.

PANCREAS: The head and body of pancreas is normal in size, shape, contours and echo texture.

SPLEEN: The spleen measures 8.6 cm and is normal in size and shape. Its echotexture is homogeneous.

KIDNEYS:

Right kidney	Left kidney
9.3 x 3.6 cm	8.8 x 3.4 cm

The kidneys are normal in size and have smooth renal margins. Cortical echotexture is normal. The central echo complex does not show evidence of hydronephrosis. No evidence of hydroureter or calculi, bilaterally.

URINARY BLADDER: The urinary bladder is well distended. It shows uniformly thin walls and sharp mucosa. No evidence of calculus is seen. No evidence of mass or diverticulum is noted.

.....Continue On Page 2





(MS. DEEPABALI DATTA PG2)

PELVIS:

The uterus is anteverted. It measures 7.2 x 3.5 x 5.4 cm in the longitudinal, antero-posterior and transverse dimensions, respectively. The uterine margins are smooth and do not reveal any contour abnormalities.

The endometrial echo is in the midline and measures 7 mm.

Bilateral ovaries are normal in size and echo pattern.

Left ovary measures 3.1 x 1.9 x 2.5 cm. Volume = 8.5 cc

Right ovary measures 3.5 x 1.5 x 2.2 cm. Volume = 6.0 cc

No adnexal mass is seen.

There is no free fluid in the cul-de-sac. There is no obvious evidence of significant lymphadenopathy.

IMPRESSION:

- No significant abnormality is seen in present scan.

*Thanks for the reference.
With regards,*

DR FORAM KOTHARI
Consultant Radiologist DMRD DNB

VRX HEALTHCARE PVT. LTD.
Bldg No. 34-36, D1 - Working Building,
Bandra Vihar - 400 048,
Thane V. Line, Mumbai East,
Mumbai, Maharashtra - 400 101
Mobile No.: 7509185000 / 7048955000



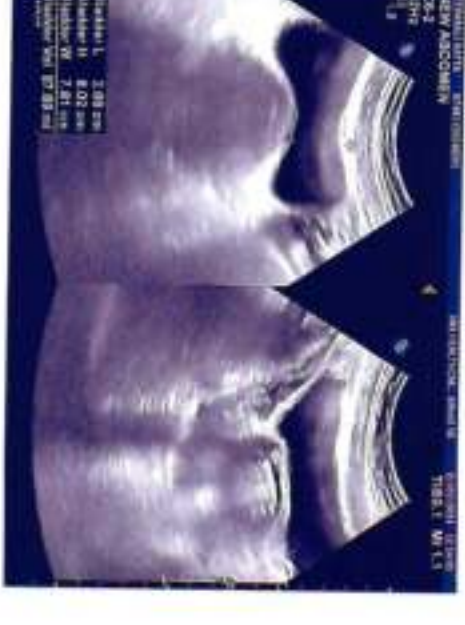



Rate 73 Sinus rhythm

PR 135
 QRSD 80
 QT 375
 QTc 414

--AXIS--
 P 74
 QRS 83
 T 41
 12 lead: Standard Placement

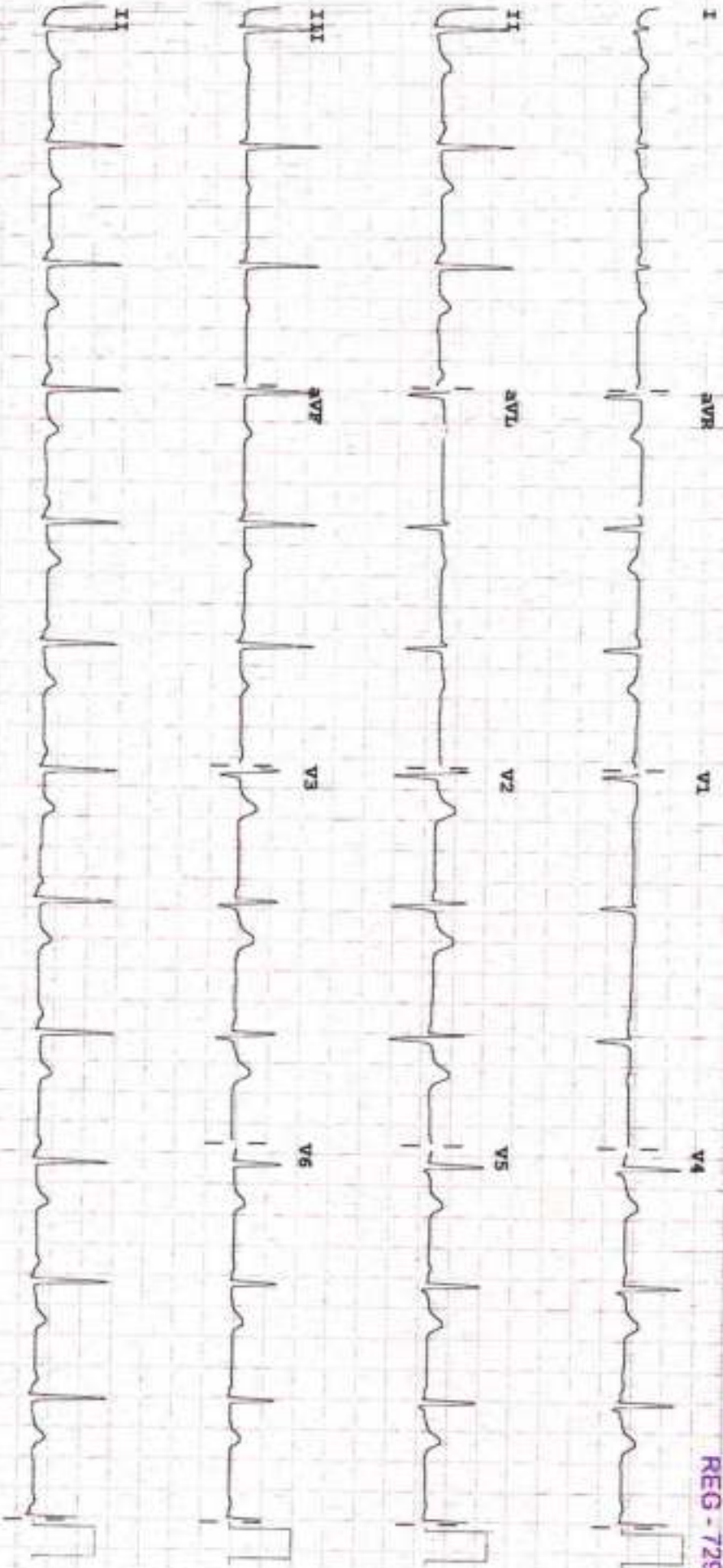

Device: Speed: 25 mm/sec Lead: 10 mm/mV Chest: 10.0 mm/mV

VRX HEALTHCARE PVT. LTD.
 Shop No. 34-38, Coypen Satsang Building,
 Behind Vaidya Shriwan Mall,
 Thakur Village, Kandivli East,
 Mumbai, Maharashtra - 400 101,
 Mobile No: 7506155999 / 7055155999

Dr Sandeep Deshpande
Dr Sandeep Deshpande
 MD (CARDIOLOGIST)
 REG - 72944

UNI-EM

ELECTRONICS COMPLEX

INDORE

TREADMILL TEST REPORT

MS DEEPAALI DAVVA
 ID : 34
 DATE : 01-02-2024
 AGE/SEX : 34 / F
 HT/WT : 158 / 56
 REF BY : MED/WHEEL

PROTOCOL : Bruce
 HISTORY : NONE
 INDICATION : HEALTH CHECK UP
 MEDICATION : NONE

PHASE	TOTAL TIME	STAGE TIME	SPEED Km/Hr	GRADE %	H.R. bpm	B.P. mmHg	RPP x100	ST LEVEL (MM)			METTS
								II	V1	V5	
STANDING					118	120 / 80	141	0.3	0.1	0.5	
HYPERTENSIVE					109	120 / 80	130	0.1	0.2	0.6	
VASALVA					104	120 / 80	124	0.5	0.2	0.6	
SCULINE					103	120 / 80	123	0.5	0.2	0.6	
Stage 1	2:55	2:55	2.7	10	133	130 / 80	172	0.1	0.1	0.3	4.67
Stage 2	5:55	2:55	4	12	144	140 / 80	201	-0.3	0.1	-0.2	7.04
Stage 3	8:55	2:55	5.4	14	189	140 / 90	264	-0.9	0.6	-0.3	9.92
PK-EXERCISE	9:9	0:9	6.7	16	187	140 / 90	261	-0.5	0.7	0.1	10.20
RECOVERY	11:40	2:11			113	130 / 90	146	0.7	0.6	1	
RECOVERY	12:24	2:55			108	130 / 90	140	0.6	0.7	0.9	
RECOVERY	13:20	3:51			105	120 / 80	136	0.2	0.4	0.4	

CARDIO BEATS

RESULTS
 EXERCISE DURATION : 9:9
 MAX HEART RATE : 189 bpm
 MAX BLOOD PRESSURE : 140 / 80 mm Hg
 REASON OF TERMINATION : Achieved THR.

BP RESPONSE : NORMAL
 ARRYTHMIA : NONE
 H.R. RESPONSE : Normal Chronotropic response.

IMPRESSIONS
 :
 GOOD EFFORT TOLERANCE
 NORMAL CHRONOTROPIC RESPONSE
 NORMAL INOTROPIC RESPONSE
 NO ANGINA OR ARRYTHMIA
 NO SIGNIFICANT ST-T CHANGES AS COMPARED TO BASELINE ECG
 CONCLUSION: - STRESS TEST IS NEGATIVE FOR INDUCIBLE ISCHEMIA AT HIGH WORK LOAD

MAX WORK LOAD : 10.20 METTS

Technician : DIKSHITA

DR. SANDEEP DESHPANDE (M. D.)

Dr. Sandeep Deshpande
 MD (CARDIOLOGIST)
 REG - 72944

CARDIO BEATS

MS DEEPAKALI DAIYA
I.D. 34
Age 34/F
Date 01-02-2024

Rate 118bpm
R.P. 120/80

UNI-EM

PATIENT
STANDING

SP # 10mm/mV
80ms PostJ

LINKED MEDIAN

Mag. X 2

III



UNI-EM

MS INSEPARATI DATYA
I.D. 34
Age 34/F
Date 01-02-2024

RATE 109bpm
R.P. 120/80

PRETEST
HYPERVENT
PHASE TIME 0:07

ST 8 10mm/mV
80mm PostJ

LINKED MEDIAN

Mag. X 2

III

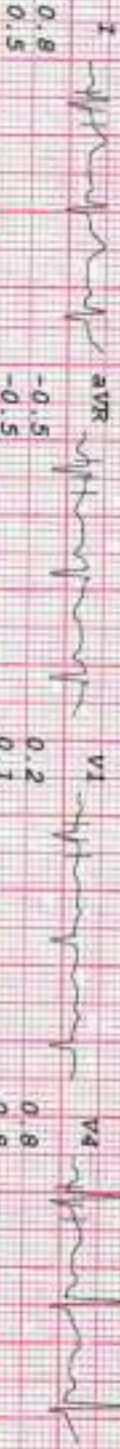

avR
-0.5
-0.5

V1
0.2
0.1

V4
0.8
0.8

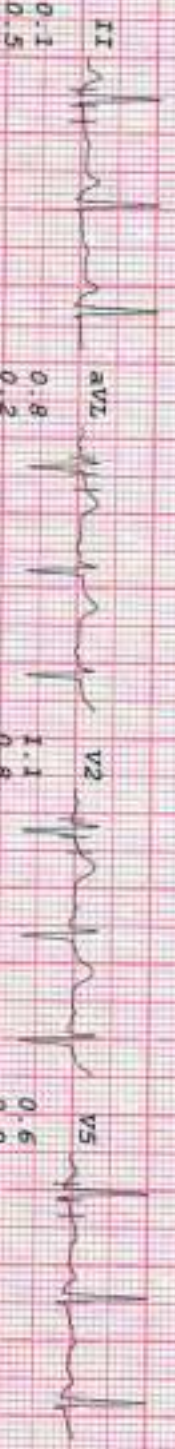

avL
0.8
0.2

V2
1.1
0.8

V5
0.6
0.8

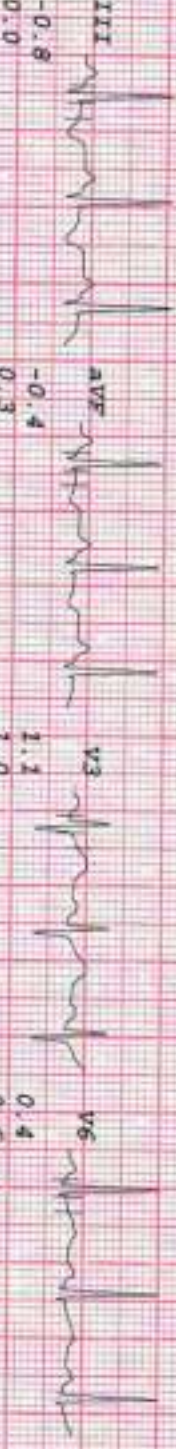

avF
0.4
0.3

V3
1.1
1.0

V6
0.4
0.6



aVL
0.8
0.2

aVF
0.4
0.3



CARDIO BEATS

MS DEEPASALI DATTA
I.D. 34
Age 34/F
Date 01-02-2024

RAPE 103bpm
B.P. 120/80

UNI-EM

PRETEST
SUPINE

ST @ 10mm/mV
80ms PQRST

RAW ECG

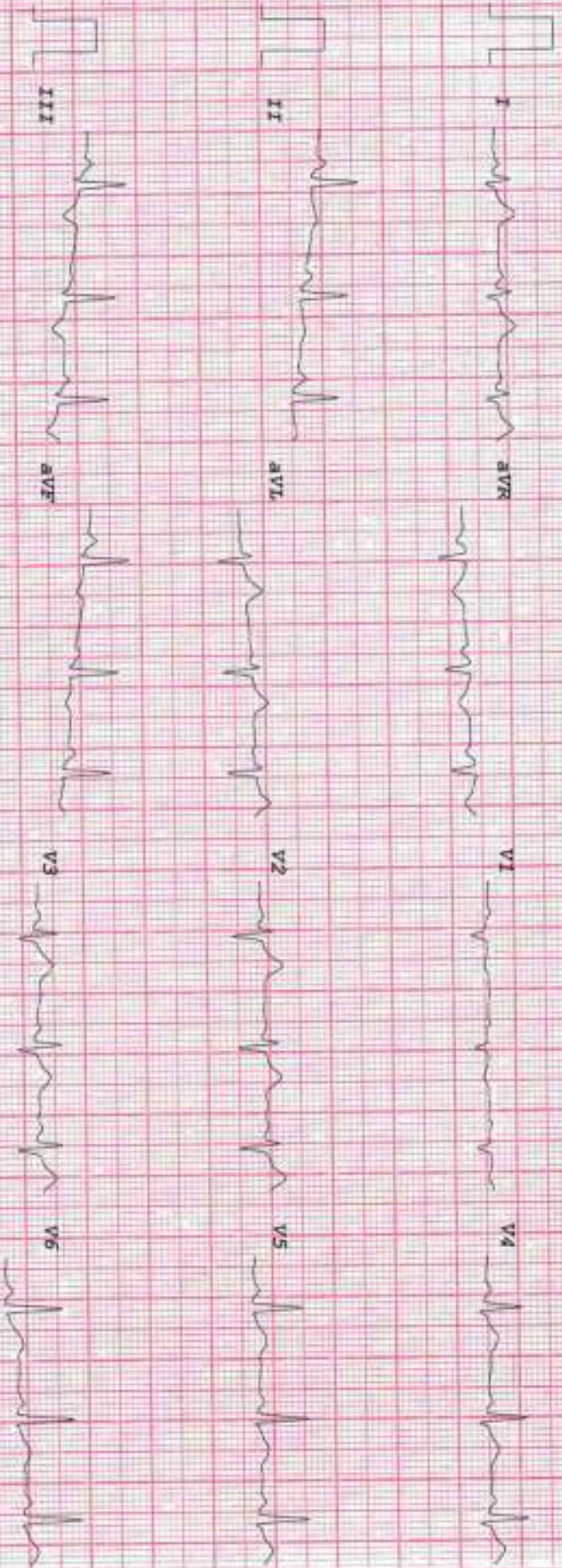

MS DEEPAKALI DATTA
I.D. 34
Age 34/F
Date 01-02-2024

Rate 104bpm
R.P. 120/80

PRETEST
VALSALVA

UNI-EM

ST @ 10mm/mV
80mm FOSC/J

RAW ECG

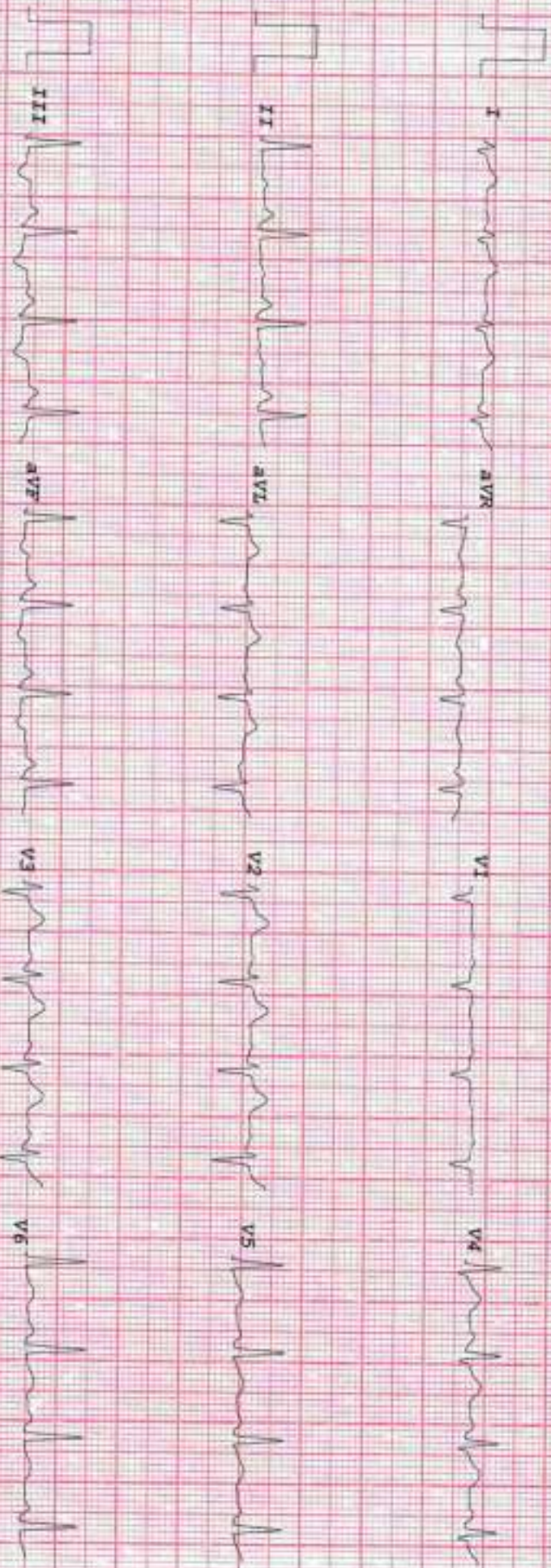

CARDIO BEATS

CARDIO BEATS

MS DEEPABALI DATTA
I.D. 34
Age 34/F
Date 01-02-2024

RATE 133bpm
B.P. 130/80

UNI-EM

Bruce
Stage I
TOTAL TIME 2:55
PHASE TIME 2:55

ST @ 10mm/mv
80ms PostJ
Speed 2.7 km/hr
SLOPE 10 %

LINKED MEDIAN

MAG. X 2

III

I
1.1
0.7

aVR
-0.6
-0.5

V1
0.1
0.0

V4
0.7
0.9

II
0.1
0.3

aVL
1.1
0.6

V2
1.3
1.1

V5
0.3
0.6

III
-1.0
-0.4

aVF
-0.4
0.0

V3
1.3
1.3

V6
0.3
0.5

I



CARDIO BEATS

MS DEEPAKALI DATTA
 I.D. 34
 Age 34/F
 Date 01-02-2024

RATE 144bpm
 B.P. 140/50

Bruce
 Stage 2
 TOTAL TIME 5:55
 PHASE TIME 2:55

ST @ 10mm/mv
 80mm PostJ
 Speed 4 km/hr
 SLOPE 12 %

UNI-EM

LINKED MEDIAN

Mag. X 2

III

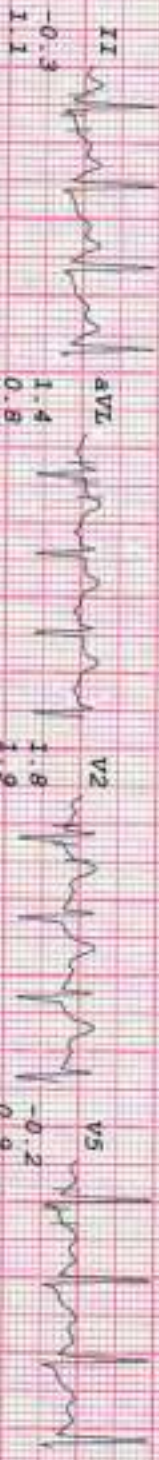
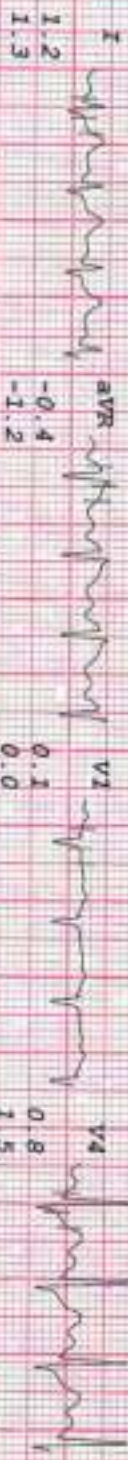

CARDIO BEATS

MS DEEPABALI DATTA
 I.D. 34
 Age 34/F
 Date 01-02-2024

RATE 189bpm
 R.P. 140/90

UNI-EM

Bruce
 Stage 3
 TOTAL TIME 8:55
 PHASE TIME 2:55

ST @ 10mm/mv
 80ms PostJ
 Speed 5.4 km/hr
 SLOPE 14 %

LINKED MEDIAN

Mag. X 2

III

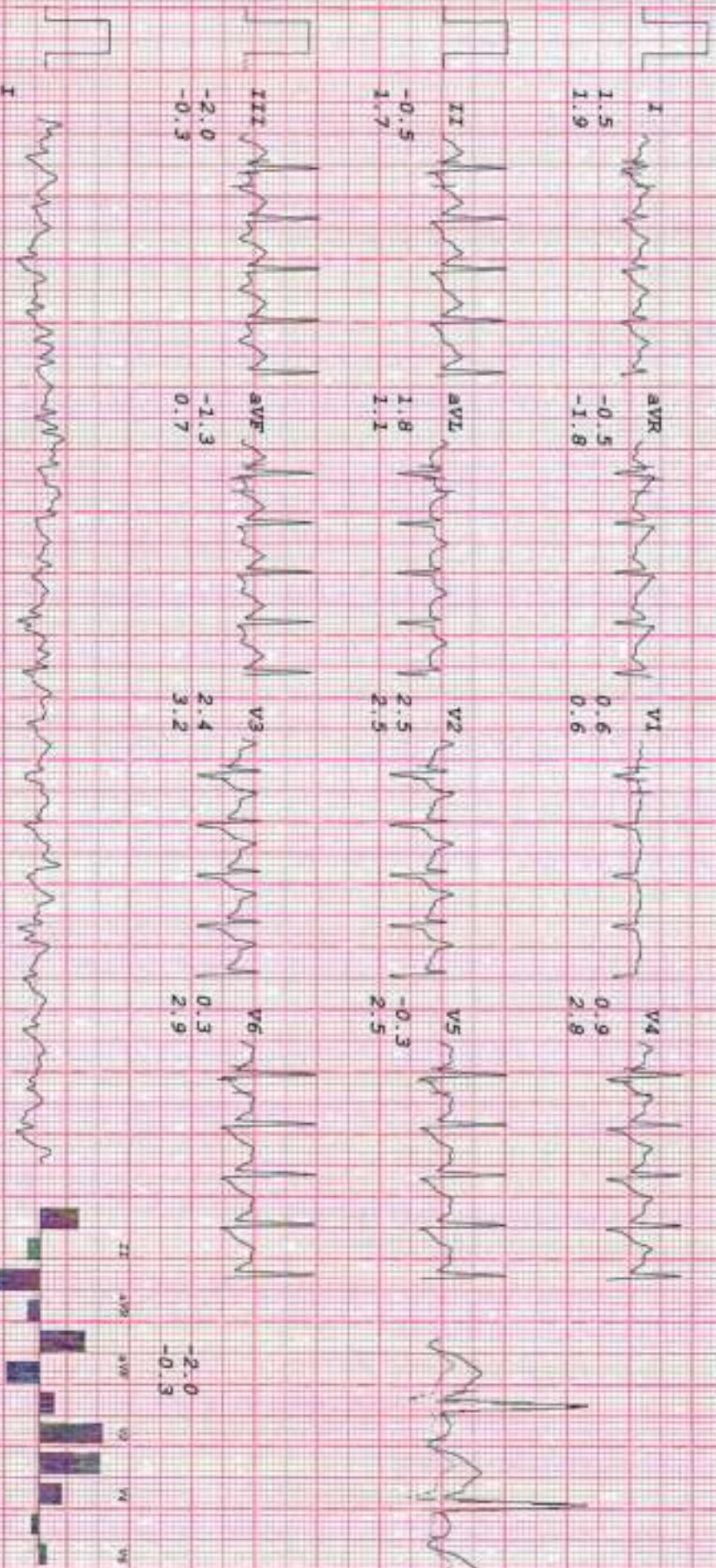

CARDO BEATS

MS DEEPABALI DATTA
I.D. 34
Age 34/F
Date 01-02-2024

Rate 187bpm
R.P. 140/90

UNI-EM
Bruce
PR-EXERCISE
TOTAL TIME 9:09
PHASE TIME 0:09

ST @ 10mm/mV
80ms PostJ
Speed 6-7 km/hr
SLOPE 16 %

LINKED MEDIAN

Mag. X 2

III

I
1.7
2.4

aVR
-0.6
-2.2

V1
0.7
0.9

V4
1.2
3.0

II
-0.5
1.9

aVL
2.0
1.5

V2
3.0
3.4

V5
0.1
2.6

III
-2.2
-0.5

aVF
-1.4
0.7

V3
2.6
3.8

V6
0.5
2.5

I

-2.2
-0.5

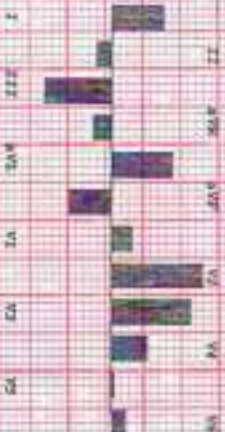

MS DEPRABALI DATTA
 I.D. 34
 Age 34/F
 Date 01-02-2024

RATE 113bpm
 B.P. 130/90

UNI-EM

Brucce
 RECOVERY
 TOTAL TIME 11:40
 PHASE TIME 2:11

ST @ 10mm/mV
 80ms PostJ

LINKED MEDIAN

Mag. X 2

III

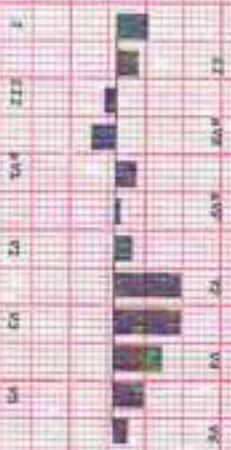
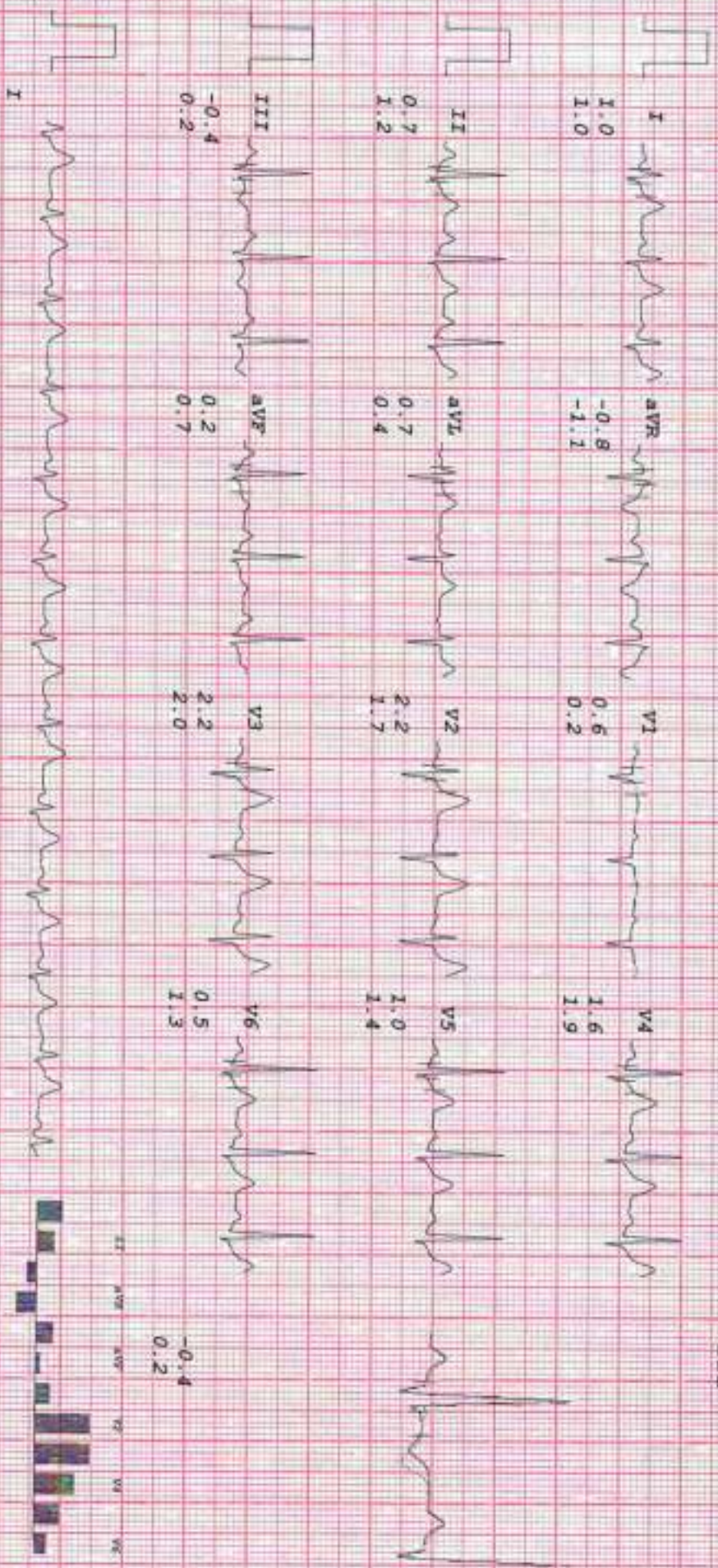

CARDIO BEATS

MS DEEPAHALI DATTA
 I.D. 34
 Age 34/F
 Date 01-02-2024

Rate 108bpm
 R.P. 130/90

Brice
 RECOVERY
 TOTAL TIME 12:24
 PHASE TIME 2:55

UNI-EM

ST @ 10mm/AV
 80ms PostCJ

LINKED MEDIAN

Mag. X 2

III

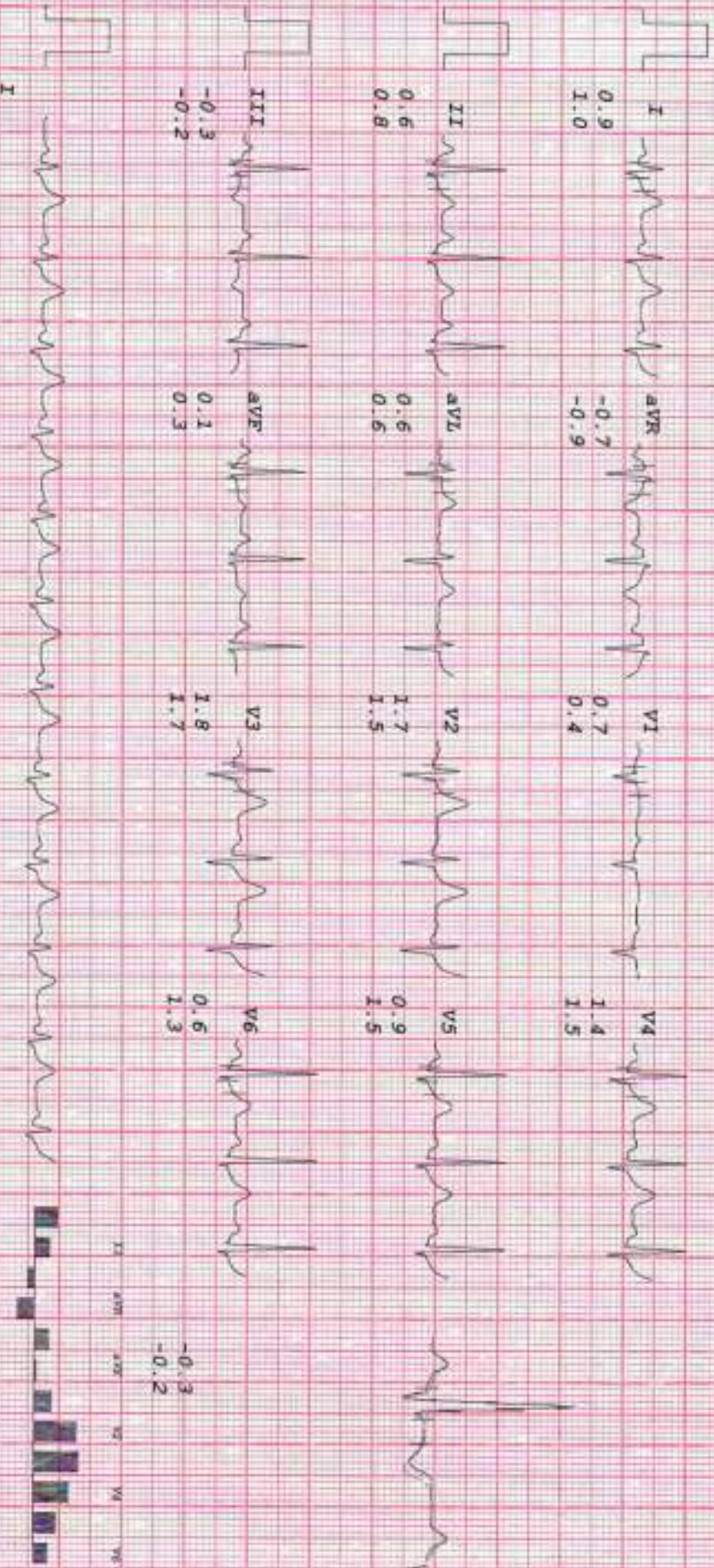

CARDIO BEATS

MS DEEPAKALI DATTA
I.D. 34
Age 34/F
Date 01-02-2024

RATE 105bpm
B.P. 120/80

UNI-EM

Bruce
RECOVERY
TOTAL TIME 13:20
PHASE TIME 3:51

ST @ 10mm/mV
80ms PQRST

LINKED MEDIAN

MAG. X 2

III



-0.3
0.1





 GPS Map Camera

Mumbai, Maharashtra, India
Gayatri Satsung - 45, near VISHNU SHIVAM TOWERS, Kandivali, Dattani
Park, Thakur Village, Kandivali East, Mumbai, Maharashtra 400101, India
Lat 19.212246°
Long 72.87074°
01/02/24 12:37 PM GMT +05:30

