



भारत सरकार
Government of India

भारतीय विशिष्ट पहचान प्राधिकरण
Unique Identification Authority of India

नामांकन क्रम/ Enrolment No.: 0648/04394/00186

To
कुरसिंग ममथा
Kursinga Mamatha
D/O Kursingh Douloth
4-31/1
nadhimabad
nadhimabad
Kouthala
Adilabad Andhra Pradesh - 504299
9110399005

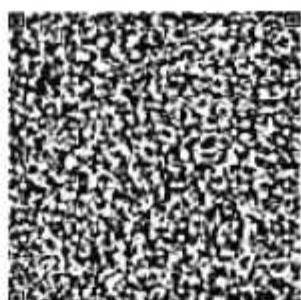

आपका आधार क्रमांक / Your Aadhaar No. :

4693 2296 3818

VID : 9112 8943 5441 7289

मेरा आधार, मेरी पहचान



भारत सरकार
Government of India



कुरसिंग ममथा
Kursinga Mamatha
जन्म तिथि/DOB: 18/08/1995
लिंग/ GENDER: FEMALE

4693 2296 3818

VID : 9112 8943 5441 7289

मेरा आधार मेरी पहचान



Government of India

सूचना

- आधार पहचान का प्रमाण है, नागरिकता का नहीं।
- सुरक्षित QR कोड / ऑफलाइन XML / ऑनलाइन ऑथेंटिकेशन से पहचान प्रमाणित करें।
- यह एक इलेक्ट्रॉनिक प्रक्रिया द्वारा बना हुआ पत्र है।

INFORMATION

- **Aadhaar** is a proof of identity, not of citizenship.
- Verify identity using Secure QR Code/ Offline XML/ Online Authentication.
- This is electronically generated letter.

- **आधार** देश भर में मान्य है।
- **आधार** कई सरकारी और गैर सरकारी सेवाओं को पाना आसान बनाता है।
- **आधार** में मोबाइल नंबर और ईमेल ID अपडेट रखें।
- **आधार** को अपने स्मार्ट फोन पर रखें, **mAadhaar App** के साथ।

- **Aadhaar** is valid throughout the country.
- **Aadhaar** helps you avail various Government and non-Government services easily.
- Keep your mobile number & email ID updated in **Aadhaar**.
- Carry Aadhaar in your smart phone – use **mAadhaar App**.



भारतीय विशिष्ट पहचान प्राधिकरण
Unique Identification Authority of India



पता:
D/O कुरसिंग दौलथ, 4-31/1, नद्धिमबाद,
नद्धिमबाद, कूथला, अदिलबाद,
आंध्र प्रदेश - 504299

Address:
D/O Kursingh Douloth, 4-31/1, nadhimabad,
nadhimabad, Kouthala, Adilabad,
Andhra Pradesh - 504299

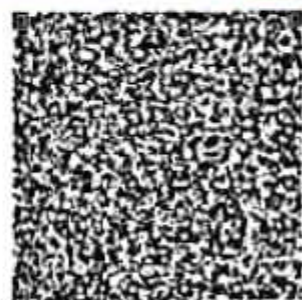

4693 2296 3818

VID : 9112 8943 5441 7289

1047 | help@uidai.gov.in | www.uidai.gov.in

Check up Booking Confirmed Request(bobS16722), Package Code-
PKG10000377, Beneficiary Code-257291

1 message

Mediwheel <wellness@mediwheel.in>
To: shreeramhospital.corphead@gmail.com
Cc: customercare@mediwheel.in

Wed, Mar 20, 2024 at 4:25 PM



Mediwheel
...Your wellness partner

A done

011-41195959

Hi Shree Ram multispeciality Hospital,

The following booking has been confirmed. It is requested to honor the said booking & provide priority services to our client

Hospital Package Name : Mediwheel Full Body Health Annual Plus Check

Patient Package Name : Mediwheel Full Body Health Checkup Female Below 40

Hospital Address : Gate No.1, Basant Vihar, near Railway Under Bridge, Gondwara Chowk, Gudhiyari, Raipur, Chhattisgarh- 492001

Contact Details : 8712917015

Appointment Date : 23-03-2024

Confirmation Status : Booking Confirmed

Preferred Time : 8:30am

Member Information		
Booked Member Name	Age	Gender
KURSINGA MAMATHA	28 year	Female

We request you to facilitate the employee on priority.

Thanks,
Mediwheel Team

Please Download Mediwheel App



You have received this mail because your e-mail ID is registered with **Arcofemi Healthcare Limited** This is a system-generated e-mail please don't reply to this message.

Please visit to our Terms & Conditions for more informaion. Click here to unsubscribe.



Shree Ram Multispeciality Hospital (SRMH)

Lokah Samasta Sukhino Bhavantu

OPD - ID : 020240000704	PT. TYPE : NEW REGISTRATION	PRINT DATE : 23-03-2024 / 11:45:46AM	TOKEN NO. : 5
UH-ID : SRMH-24032234			
PATIENT NAME : KURSINGA MAMATHA	DEPARTMENT : OBS & GYNE		
AGE / SEX : 28-Y 7-M 6-D / FEMALE	CONSULTANT : DR. ARPITA NAMDEV YADAV		
DOB : 18-08-1995	CONSULT-DATE : 23-Mar-2024 - 11:39 AM		
MOB-NO : 8712917015	COMPANY NAME : MEDIWHEEL FULL BODY GOLD PLUS FEM		
GUARDIAN NAME : W/o MR. SERAGADAM SIVAJI	OPD PAID FEE : 0.00		
ADDRESS : BAGBHAHARA, MAHASAMUND, CG			
Weight :	Temp :	B.P. :	Pulse :
			SPO2 :



6873046

*C/O Midmenstrual Spotting
feverish feel - (9th day & 11th day)
frequency of micturition
nausea*

P143

1st TRUS (F/A/H) 11 months

Non necessary

Past - Nil

LMP = 24/02/24

MH = 4-5 / 28-30

PA - Safe

UPT -ve

Adv

- urine etc

*- USG & whole asdo
pelvic*

- Review E reports



FOLLOW-UP DATE :

ADVICE FOR ADMISSION

YES	NO
-----	----

Near Railway Under Bridge, Basant Vihar Gate No. 1, Gondwara Chowk,
Gudhiyari, Raipur (Chhattisgarh)

☎ 0771-43 43 161, 0771-43 40 162, 📞 8404 8404 79
✉ shreeramhospital.op@gmail.com 🌐 www.srmhraipur.com





Shree Ram Multispeciality Hospital (SRMH)

L o k a h S a m a s t a S u k h i n o B h a v a n t u

ECHOCARDIOGRAPHY REPORT

Name	Mrs. Kursinga Mamta	Age / Sex	28 years / Female
Date	23-03-2024	UHID no	24032234

PULMOANRY VELOCITY ; 0.59 m/s

AORTIC VELOCITY : 0.89 m/s

TRICUSPID VELOCITY : 1.56 m/s

PASP : 16 mmHg + RAP

M-Measurement Value

Aorta	2.9	LVEDD	3.9
LA	3.6	IVSD	0.8
LVEF	>60%	LVPWD	0.8

FINAL IMPRESSION

- Normal Cardiac Chambers & Dimension
- NO RWMA
- Normal LV Systolic Function
- LVEF >60%
- Trace TR, PASP 16 mmHg + RAP
- No Clot/PE / Vegetation

Dr. Nilnil Motiramani
(MBBS, MD,DM Card)

Dr. Raghwesh Ojha
(PGDCC, Clinical cardiology)

☉ Near Railway Under Bridge, Basant Vihar Gate No. 1, Gondwara Chowk,
Gudhiyari, Raipur (Chhattisgarh)

☎ 0771-43 43 161, 0771-43 40 162, 📞 8404 8404 79

✉ shreeramhospital.op@gmail.com 🌐 www.srmhraipur.com

24/7
Emergency
Services





Department of Radiology

NAME -; MRS.KURSINGA MAMATHA AGE - 23 YEAR /FEMALE

REF.BY -; SHREE RAM MULTI SPECIALITY HOSPITAL DATE - 23/03/2024

X – RAY CHEST PA VIEW.

FINDINGS:

- Bilateral lung parenchyma is clear.
- Both apices free.
- Trachea in mid line.
- C T ratio within normal limits.
- Both hila are normal.
- Both costo & cardiophrenic angles are clear.
- Bony cage normal.
- Soft tissue appears normal.

IMPRESSION : No significant abnormality detected.

DR ANAND BANSAL

MD DNB RADIODIAGNOSIS

CONSULTANT RADIOLOGIST

CGMC 2015/6359

📍 Near Railway Under Bridge, Basant Vihar Gate No. 1, Gondwara Chowk,
Gudhiyari, Raipur (Chhattisgarh)

☎ 0771-43 43 161, 0771-43 40 162, 📞 8404 8404 79

✉ shreeramhospital.op@gmail.com 🌐 www.srmhraipur.com





Shree Ram Multispeciality Hospital (SRMH)

L o k a h S a m a s t a S u k h i n o B h a v a n t u

OPD-ID	:020240000704	PT.TYPE	:NEWREGISTRATION
UHI-ID	:SRMH-24032234	PRINTDATE	:23-03-2024/12:33:12
PATIENTNAME : KURSINGAMAMATHA		DEPARTMENT	: DENTAL
AGE/SEX	: 28-Y7-M6-D/FEMALE	CONSULT-DATE	: 23-Mar-2024-11:39AM
DOB	: 18-08-1995	COMPANYNAME	: MEDIWHEELFULLBODYGOLDPLUSFEMALE
MOB-NO	: 8712917015	OPDPAIDFEE	: 0.00
GUARDIANNAME	: W/oMR.SERAGADAMSIVAJI		
ADDRESS	: BAGBHAHARA,MAHASAMUND,CG		
Weight:	Temp :	B.P. :	Pulse :
			SPO2 :

Please indicate whether you are presently suffering from anyone of the following symptoms:

Oral Health Status:

- Yes No Dental Sealants Present on Permanent Molars
- Yes No Caries Experience / Restoration History : A filling (Temporary / Permanent) OR a Tooth that is missing because it was extracted as a result of caries .
- Yes No Untreated Caries/ Open Treatment Plan
- Yes No Urgent Treatment: abscess, Nerve Exposure, Advanced Disease State, Signs of Symptoms that include pain/ infection / swelling

Treatment Needs:

- Restorative Care- Fillings, crowns, etc. - B/L ^{u/c} last permanent molars.
- Preventative Care-prophylaxis, sealants, fluoride Treatment
- Sedation / Surgery Needs to Complete Treatment

Present chief complaints:- Pain & Blackening B/L, u/c last permanent molars. No pus + sensitivity ⊕ ⊕. Hot & Cold.

Dr. Signature

📍 Near Railway Under Bridge, Basant Vihar Gate No. 1, Gondwara Chowk, Gudhiyari, Raipur (Chhattisgarh)

☎ 0771-43 43 161, 0771-43 40 162, 📞 8404 8404 79
📧 shreeramhospital.op@gmail.com 🌐 www.srmhraipur.com





Shree Ram Multispeciality Hospital (SRMH)

L o k a h S a m a s t a S u k h i n o B h a v a n t u

EXAMINATION OF EYES:- (BY OPHTHALMOLOGIST)

Patient Name Mri Karsinga Manmatha

Date 23/3/24

Sex/ Age 28/A.

UHID.....

EXTERNAL EXAMINATION				
SQUINT		NO		
NYSTAGMUS				
COLOUR VISION		NORMAL		
FUNDUS : (RE):-		WNL	(LE):- WNL	
INDIVIDUAL COLOUR IDENTIFICATION		Good.		
DISTANT VISION:(RE):-		6/6	(LE):- 6/6	
NEAR VISION:(RE):-		N6	(LE):- N6	
NIGHT BLINDNESS		N/A		
	SPH	CYL	AXIS	ADD
RIGHT				
LEFT				
REMARKS:-				



Near Railway Under Bridge, Basant Vihar Gate No. 1, Gondwara Chowk, Gudhiyari, Raipur (Chhattisgarh)

0771-43 43 161, 0771-43 40 162, 8404 8404 79

shreeramhospital.op@gmail.com www.srmhraipur.com





Shree Ram Multispeciality Hospital (SRMH)

Lokah Samasta Sukhino Bhavantu

OPD-ID	:020240000704	PT.TYPE	:NEWREGISTRATION
UH-ID	:SRMH-24032234	PRINTDATE	:23-03-2024/12:33:12
PATIENTNAME : KURSINGAMAMATHA		DEPARTMENT	: ENT
AGE/SEX	: 28-Y7-M6-D/FEMALE	CONSULT-DATE	: 23-Mar-2024-11:39AM
DOB	: 18-08-1995	COMPANYNAME	: MEDIWHEELFULLBODYGOLDPLUSFEMALE
MOB-NO	: 8712917015	OPDPAIDFEE	: 0.00
GUARDIANNAME	: W/oMR.SERAGADAMSIVAJI		
ADDRESS	: BAGBIHARA,MAHASAMUND,CG		
Weight:	Temp :	B.P. :	Pulse :
			SPO2 :

Please indicate whether you are presently suffering from anyone of the following symptoms:

Ears, Nose, Mouth, Throat

	Yes	No
Ear pain	0	0
Ear itch	0	0
Ear drainage	0	0
Dizziness/ Loss of balance	0	0
Loss of Hearing	0	0
Popping Noise	0	0
Tinnitus	0	0
Nosebleeds	0	0
Post-nasal Drip	0	0
Sinus pain	0	0
Sinus pressure	0	0
Nasal congestion	0	0
Loss of smell/taste	0	0
Hoarseness	0	0
Sore Throat	0	0
Throat tickle	0	0
Dry Mouth / Throat	0	0
Throat clearing	0	0
Snoring	0	0

No fresh complaints.

Present chief complaints:-

Dr. Signature

Near Railway Under Bridge, Basant Vihar Gate No. 1, Gondwara Chowk, Gudhiyari, Raipur (Chhattisgarh)

☎ 0771-43 43 161, 0771-43 40 162, 📞 8404 8404 79

✉ shreeramhospital.op@gmail.com 🌐 www.srmhraipur.com



mrs manta
M 29Y Kg
01:22 PM
23/03/2024

AUTO 12L S

25 mm/s
10mm/mV
0.1 - 35Hz
50Hz Rej-Y
BLC-Y

P	=	80 ms	QT/QTc	=	79%	To be clinically correlated: HR =	94bpm
QRS	=	95 ms	QT/RR	=	51%	Sinus Rhythm	
PR	=	125 ms	QRS axis	=	78°	Normal ECG	
QT	=	330 ms	P axis	=	65°		
QTc	=	413 ms	T axis	=	50°		

L1

AVR

V1

V4

L2

AVL

V2

V5

L3

AVF

V3

V6



L2

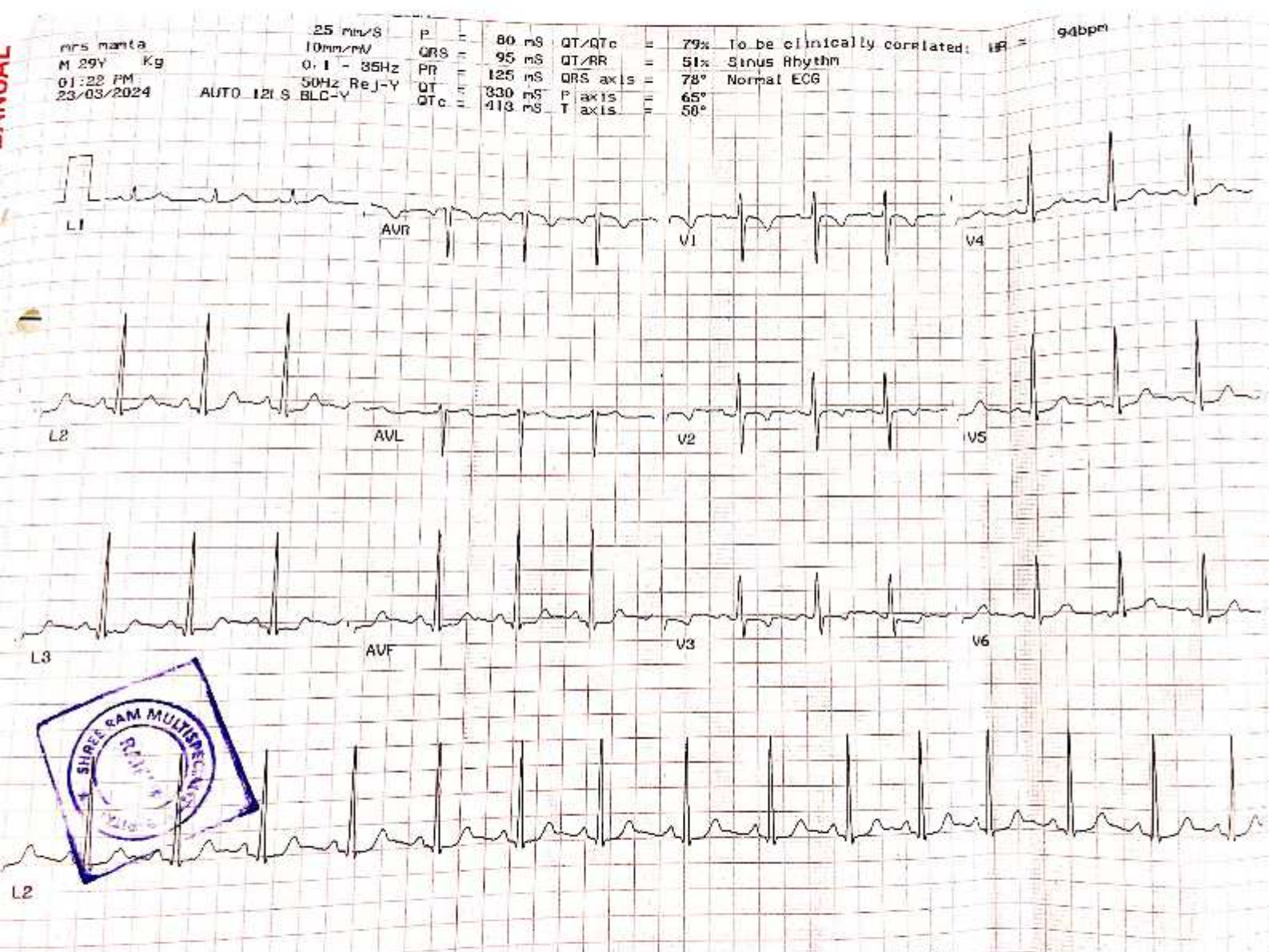



SHRI RAM IMAGING & DIAGNOSTIC CENTER

Ground Floor, Raheja Towers, Jail Road, Raipur
Ph. : 0771-4099090, Mo. : 9294870000

DR ANAND BANSAL

MBBS MD DNB(Radiodiagnosis)
(IMS BHU) (Gold Medalist)
Ex Senior Resident (AIIMS Raipur)
Ex Assistant Professor (Pt JNMC Raipur)
Reg. No. - CGMC 6359/2015

5D SONOGRAPHY -16 SLICE CT SCAN - DIGITAL X RAY - PATHOLOGY - BIOPSY

PATIENT NAME: KURSHINGHA MAMATHA	DATE: 23/03/2024
REF PHY: SHRIRAM MULTISPECIALITY HOSPITAL GUDHIYARI (SRMS), PATIENT ID: 46533	AGE/SEX: 28 Years / FEMALE

USG WHOLE ABDOMEN

Liver: Liver is normal in size (14.5 cm), smooth in outline & raised echotexture.

Billiry system: IHBR's are not dilated. CBD is not dilated.

Liver vessels: Portal vein and hepatic veins are normal.

Gall bladder: Distended with anechoic lumen and normal wall thickness.

Pancreas & Paraaortic Region: Normal. Pancreatic duct not dilated.

Spleen: Is normal in size measures (9.2 cm) with normal echotexture.

Kidneys	RIGHT	LEFT
SIZE	10.4 x 4.3 cm	9.7 x 4.3 cm
CORTICAL ECHOGENICITY	Normal	Normal
CORTICOMEDULLARY DIFFERENTIATION	Maintained	Maintained
PELVICALYCEAL SYSTEM	Not dilated	Not dilated
URETER	Not dilated	Not dilated
CALCULUS	No	No

Urinary bladder: The urinary bladder shows physiological distention. It shows normal wall thickness.

Uterus is bulky in size (8.1 x 5.2 x 6.1 cm, Vol. - 134 cc) and echotexture.

Endometrium is thickened (thickness 18.1 mm).



SHRI RAM IMAGING & DIAGNOSTIC CENTER

Ground Floor, Raheja Towers, Jail Road, Raipur
Ph. : 0771-4099090, Mo. : 9294870000

DR ANAND BANSAL

MBBS MD DNB(Radiodiagnosis)
(IMS BHU) (Gold Medalist)

Ex Senior Resident (AIIMS Raipur)

Ex Assistant Professor (Pt JNMC Raipur)

Reg. No. - CGMC 6359/2015

5D SONOGRAPHY -16 SLICE CT SCAN - DIGITAL X RAY - PATHOLOGY - BIOPSY

PATIENT NAME: KURSHINGHA MAMATHA	DATE: 23/03/2024
REF PHY: SHRIRAM MULTISPECIALITY HOSPITAL GUDHIYARI (SRMS), PATIENT ID: 46533	AGE/SEX: 28 Years / FEMALE

Ovaries	Right	Left
Size	2.4 x 1.7 cm	2.5 x 2.0 cm
Shape	Normal	Normal
Echotexture	Normal	Normal
Any other remarks	Nil	Nil

No evidence of free fluid in abdomen or pelvis.
Bowel loops are grossly normal.

IMPRESSION:

- GRADE – I FATTY LIVER CHANGES.
- BULKY UTERUS WITH THICKENED ENDOMETRIUM.

Advised clinical correlation/further evaluation if clinically indicated.

DR. ANAND BANSAL
MD DNB RADIODIAGNOSIS
CONSULTANT RADIOLOGIST
CGMC 6359/2015



AA
DR APOORVA DIXIT
MBBS MD RADIODIAGNOSIS
CONSULTANT RADIOLOGIST
CGMC10238/2020

Typist: DEKUMAR SAHU

This report is for perusal of the doctor only not the definitive diagnosis; findings have to be clinically correlated. Ultrasound has its limitations in obese patients and in retroperitoneal organs. All congenital abnormalities cannot be detected on ultrasound. This report is not for medico-legal purposes.

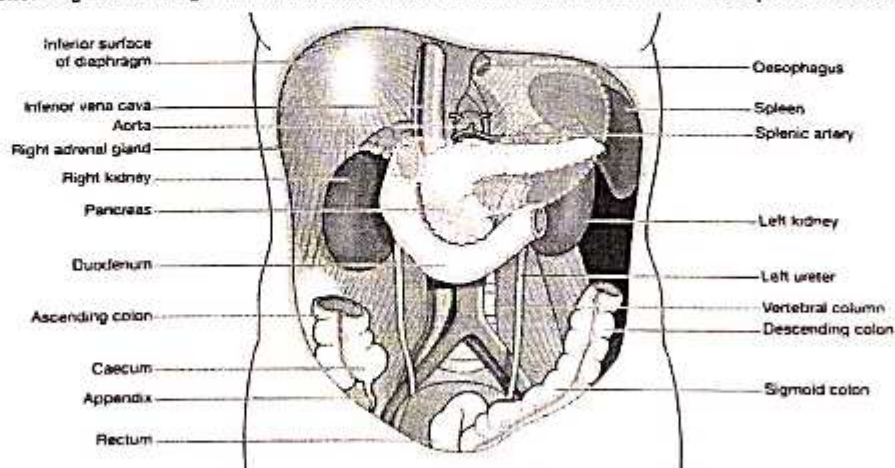



Shree Ram Multispeciality Hospital (SRMH)

L o k a h S a m a s t a S u k h i n o B h a v a n t u

PT. NAME : KURSINGA MAMATHA
MOBILE NO : 8712917015
DOCTOR : DR. ARPITA NAMDEV YADAV
REFERRED BY : SELF

AGE / SEX : 28/FEMALE
UH ID NO. : SRMH-24032234
COLLECTION : 23-03-2024
REPORTING : 23-Mar-2024

TEST NO
409

HAEMATOLOGY

TEST NAME	RESULT	UNIT	NORMAL VALUES
CBC (COMPLETE BLOOD COUNT)			
HAEMOGLOBIN (Hb)	10.5	gm/dL	12 - 16
TOTAL RBC COUNT	4.44	Million/cumm	4.5 - 5.1
HAEMATOCRIT (PCV)	32.1	%	35.9 - 44.6
RBC INDICES			
MCV	74.3	fL	78 - 96
MCH	23.8	pg	27 - 32
MCHC	32.0	%	33 - 37
RDW	13.2	%	11 - 16
TOTAL WBC COUNT (TLC)	8700	/cumm	4000 - 11000
DIFFERENTIAL COUNT			
Neutrophils	62	%	40 - 70
Lymphocytes -	30	%	22 - 48
Eosinophils	03	%	0 - 6
Monocytes	05	%	0 - 8
Basophils	00	%	00 -
PLATELET COUNT	2.91	/μL	1.50 - 4.50
PCT	0.28	%	0.10 - 0.28
MPV(MEAN PLATELET VOLUME)	9.7	fL	8 - 11
PDW	12.1	%	11 - 18

-- End Of Report --

LAB TECHNICIAN

Note : This Report is not for medicolegal purpose

Dr. Dhananjay Prasad
(MD PATHOLOGY)

📍 Near Railway Under Bridge, Basant Vihar Gate No. 1, Gondwara Chowk,
Gudhiyari, Raipur (Chhattisgarh)

☎ 0771-43 43 161, 0771-43 40 162, 📞 8404 8404 79

✉ shreeramhospital.op@gmail.com 🌐 www.srmhraipur.com





Shree Ram Multispeciality Hospital (SRMH)

L o k a h S a m a s t a S u k h i n o B h a v a n t u

PT. NAME : KURSINGA MAMATHA
MOBILE NO : 8712917015
DOCTOR : DR. ARPITA NAMDEV YADAV
REFERRED BY : SELF

AGE / SEX : 28/FEMALE
UH ID NO. : SRMH-24032234
COLLECTION : 23-03-2024
REPORTING : 23-Mar-2024

TEST NO
409

HAEMATOLOGY

TEST NAME

RESULT

UNIT

NORMAL VALUES

BLOOD GROUPING AND RH TYPING

BLOOD GROUP

"B"

-

RH FACTOR

POSITIVE

-

-- End Of Report --

LAB TECHNICIAN

Note : This Report is not for medicolegal purpose

Dr. Dhananjay Prasad
(MD PATHOLOGY)

📍 Near Railway Under Bridge, Basant Vihar Gate No. 1, Gondwara Chowk,
Gudhiyari, Raipur (Chhattisgarh)

☎ 0771-43 43 161, 0771-43 40 162, 📞 8404 8404 79

✉ shreeramhospital.op@gmail.com 🌐 www.srmhraipur.com





Shree Ram Multispeciality Hospital (SRMH)

L o k a h S a m a s t a S u k h i n o B h a v a n t u

PT. NAME : KURSINGA MAMATHA	AGE / SEX : 28/FEMALE	TEST NO : 409
MOBILE NO : 8712917015	UH ID NO. : SRMH-24032234	
DOCTOR : DR. ARPITA NAMDEV YADAV	COLLECTION : 23-03-2024	
REFERRED BY : SELF	REPORTING : 23-Mar-2024	

HAEMATOLOGY

TEST NAME	RESULT	UNIT	NORMAL VALUES
ESR (ERYTHROCYTE SEDIMENTATION RATE)			
ESR	40	mm after 1 hr	0 - 20

-- End Of Report --

LAB TECHNICIAN

Note : This Report is not for medicolegal purpose

Dr. Dhananjay Prasad
(MD PATHOLOGY)

● Near Railway Under Bridge, Basant Vihar Gate No. 1, Gondwara Chowk,
Gudhiyari, Raipur (Chhattisgarh)

☎ 0771-43 43 161, 0771-43 40 162, 📞 8404 8404 79

✉ shreeramhospital.op@gmail.com 🌐 www.srmhraipur.com





Shree Ram Multispeciality Hospital (SRMH)

Lokah Samasta Sukhino Bhavantu

PT. NAME : KURSINGA MAMATHA
MOBILE NO : 8712917015
DOCTOR : DR. ARPITA NAMDEV YADAV
REFERRED BY : SELF

AGE / SEX : 28/FEMALE
UH ID NO. : SRMH-24032234
COLLECTION : 23-03-2024
REPORTING : 23-Mar-2024

TEST NO
409

BIOCHEMISTRY

TEST NAME	RESULT	UNIT	NORMAL VALUES
LIVER FUNCTION TEST (LFT)			
BILIRUBIN TOTAL	0.46	mg/dL	0.2 - 1
BILIRUBIN DIRECT	0.24	mg / dl	0.1 - 0.6
BILIRUBIN INDIRECT	0.22	mg / dl	0.1 - 0.4
SGOT	31.4	U / L	0 - 46
SGPT	33.6	U / L	0 - 40
ALKALINE PHOSPHATASE	227.5	U / L	0 - 240
TOTAL PROTEIN	6.47	g / dl	6 - 8
ALBUMIN	3.81	g/dl	3.5 - 5.0
GLOBULIN	2.66	g / dl	2 - 3.5
A/G RATIO	1.15	g/dl	1 - 2.5

Clinical Significance:

Alanine transaminase (ALT)

ALT is an enzyme found in the liver that helps your body metabolize protein. When the liver is damaged, ALT is released into the bloodstream and levels increase.

Aspartate transaminase (AST)

AST is an enzyme that helps metabolize alanine, an amino acid. Like ALT, AST is normally present in blood at low levels. An increase in AST levels may indicate liver damage or disease or muscle damage.

Alkaline phosphatase (ALP)

ALP is an enzyme in the liver, bile ducts and bone. Higher-than-normal levels of ALP may indicate liver damage or disease, such as a blocked bile duct, or certain bone diseases.

Albumin and total protein

Albumin is one of several proteins made in the liver. Your body needs these proteins to fight infections and to perform other functions. Lower-than-normal levels of albumin and total protein might indicate liver damage or disease.

Bilirubin

Bilirubin is a substance produced during the normal breakdown of red blood cells. Bilirubin passes through the liver and is excreted in stool. Elevated levels of bilirubin (jaundice) might indicate liver damage or disease or certain types of anemia.

-- End Of Report --

LAB TECHNICIAN

Dr. Dhananjay Prasad
(MD PATHOLOGY)

Note : This Report is not for medicolegal purpose

Ⓧ Near Railway Under Bridge, Basant Vihar Gate No. 1, Gondwara Chowk,
Gudhiyari, Raipur (Chhattisgarh)

☎ 0771-43 43 161, 0771-43 40 162, 📞 8404 8404 79

✉ shreeramhospital.op@gmail.com 🌐 www.srmhraipur.com

24x7
Emergency





Shree Ram Multispeciality Hospital (SRMH)

L o k a h S a m a s t a S u k h i n o B h a v a n t u

PT. NAME : KURSINGA MAMATHA
MOBILE NO : 8712917015
DOCTOR : DR. ARPITA NAMDEV YADAV
REFERED BY : SELF

AGE / SEX : 28/FEMALE
UH ID NO. : SRMH-24032234
COLLECTION : 23-03-2024
REPORTING : 23-Mar-2024

TEST NO
409

BIOCHEMISTRY

TEST NAME	RESULT	UNIT	NORMAL VALUES
CREATININE			
CREATININE	0.62	mg / dl	0.6 - 1.2

-- End Of Report --

LAB TECHNICIAN

Note : This Report is not for medicolegal purpose

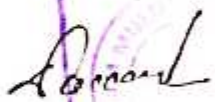
Dr. Dhnanjay Prasad
(MD PATHOLOGY)

📍 Near Railway Under Bridge, Basant Vihar Gate No. 1, Gondwara Chowk,
Gudhiyari, Raipur (Chhattisgarh)

☎ 0771-43 43 161, 0771-43 40 162, 📠 8404 8404 79

✉ shreeramhospital.op@gmail.com 🌐 www.srmhraipur.com





Shree Ram Multispeciality Hospital (SRMH)

Lokah Samasta Sukhino Bhavantu

PT. NAME : KURSINGA MAMATHA
MOBILE NO : 8712917015
DOCTOR : DR. ARPITA NAMDEV YADAV
REFERRED BY : SELF

AGE / SEX : 28/FEMALE
UH ID NO. : SRMH-24032234
COLLECTION : 23-03-2024
REPORTING : 23-Mar-2024

TEST NO
409

BIOCHEMISTRY

TEST NAME	RESULT	UNIT	NORMAL VALUES
	URIC ACID		
URIC ACID	5.03	mg/dL	2.5 - 6.8

-- End Of Report --

LAB TECHNICIAN

Note : This Report is not for medicolegal purpose

Dr. Dhananjay Prasad
(MD PATHOLOGY)

● Near Railway Under Bridge, Basant Vihar Gate No. 1, Gondwara Chowk,
Gudhiyari, Raipur (Chhattisgarh)

☎ 0771-43 43 161, 0771-43 40 162, 📞 8404 8404 79

✉ shreeramhospital.op@gmail.com 🌐 www.srmhraipur.com

24x7
EMERGENCY





Shree Ram Multispeciality Hospital (SRMH)

L o k a h S a m a s t a S u k h i n o B h a v a n t u

PT. NAME : KURSINGA MAMATHA
MOBILE NO : 8712917015
DOCTOR : DR. ARPITA NAMDEV YADAV
REFERRED BY : SELF

AGE / SEX : 28/FEMALE
UH ID NO. : SRMH-24032234
COLLECTION : 23-03-2024
REPORTING : 23-Mar-2024

TEST NO
409

BIOCHEMISTRY

TEST NAME	RESULT	UNIT	NORMAL VALUES
LIPID PROFILE			
CHOLESTEROL	218.4	mg / dl	150 - 220
SERUM TRIGLYCERIDE	151.2	mg / dl	60 - 165
HDL	32.8	mg / dl	35 - 80
LDL	155.3	mg/dL	90 - 160
VLDL	30.24	mg/dl	20 - 50
CHOLESTEROL / HDL RATIO	6.66	mg/dl	3.5 - 5.5
LDL/HDL Ratio	4.74	mg/dl	2.5 - 3.5
TRIGLYCERIDES/HDL RATIO	4.61	mg/dl	2.0 - 4.0

-- End Of Report --

LAB TECHNICIAN

Note : This Report is not for medicolegal purpose

Dr. Dhananjay Prasad
(MD PATHOLOGY)

📍 Near Railway Under Bridge, Basant Vihar Gate No. 1, Gondwara Chowk,
Gudhiyari, Raipur (Chhattisgarh)

☎ 0771-43 43 161, 0771-43 40 162, 📞 8404 8404 79

✉ shreeramhospital.op@gmail.com 🌐 www.srmhraipur.com





Shree Ram Multispeciality Hospital (SRMH)

Lokah Samasta Sukhino Bhavantu

PT. NAME : KURSINGA MAMATHA	AGE / SEX : 28/FEMALE	TEST NO : 409
MOBILE NO : 8712917015	UH ID NO. : SRMH-24032234	
DOCTOR : DR. ARPITA NAMDEV YADAV	COLLECTION : 23-03-2024	
REFERRED BY : SELF	REPORTING : 23-Mar-2024	

BIOCHEMISTRY

TEST NAME	RESULT	UNIT	NORMAL VALUES
HBA1c (GLYCOSYLATED HEAMOGLOBIN)			
HBA1c	6.49	%	Normal Range : <6% - Good Control : 6 - 7% - Fair Control : 7 - 8% - Unsatisfactory Control : 8-10% - Poor Control : >10% -
Estimated average plasma glucose	153.7	mg/dl	80 - 120

Interpretation: As per American Diabetes Association(ADA)

Non diabetic adults >= 18 years	<5.7
At risk (prediabetes)	5.7 - 6.4
Diagnosing Diabetes	>= 6.5
Therapeutic goals for glycemic control	Good of Therapy
	> 19 years - <7.0
	<19 years - <7.5

NOTE:

- HbA1c reflects long term fluctuations in the blood glucose concentration
- A diabetic patient who is recently under good control may still have a high concentration of HbA1c. Converse is true for a diabetic previously under good control but now poorly controlled.

Significance of Test:

HbA1c provides an index of average blood glucose levels over the past 8-12 weeks and is a much better indicator of long term glycemic control as compared to blood and urinary glucose determinations.

-- End Of Report --

LAB TECHNICIAN

Note : This Report is not for medicolegal purpose

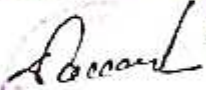
Dr. Dhananjay Prasad
(MD PATHOLOGY)

📍 Near Railway Under Bridge, Basant Vihar Gate No. 1, Gondwara Chowk,
Gudhiyari, Raipur (Chhattisgarh)

☎ 0771-43 43 161, 0771-43 40 162, 📞 8404 8404 79

📧 shreeramhospital.op@gmail.com 🌐 www.srmhraipur.com





Shree Ram Multispeciality Hospital (SRMH)

L o k a h S a m a s t a S u k h i n o B h a v a n t u

PT. NAME : KURSINGA MAMATHA
MOBILE NO : 8712917015
DOCTOR : DR. ARPITA NAMDEV YADAV
REFERRED BY : SELF

AGE / SEX : 28/FEMALE
UH ID NO : SRMH-24032234
COLLECTION : 23-03-2024
REPORTING : 23-Mar-2024

TEST NO
409

BIOCHEMISTRY

TEST NAME	RESULT	UNIT	NORMAL VALUES
BLOOD SUGAR - FASTING AND PP			
BLOOD SUGAR FASTING	62.5	mg/dL	60 - 120
BLOOD SUGAR PP	98.7	mg/dL	80 - 140

-- End Of Report --

LAB TECHNICIAN

Note : This Report is not for medicolegal purpose

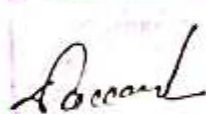
Dr. Dhananjay Prasad
(MD PATHOLOGY)

📍 Near Railway Under Bridge, Basant Vihar Gate No. 1, Gondwara Chowk,
Gudhiyari, Raipur (Chhattisgarh)

☎ 0771-43 43 161, 0771-43 40 162, 📞 8404 8404 79

✉ shreeramhospital.op@gmail.com 🌐 www.srmhraipur.com





Shree Ram Multispeciality Hospital (SRMH)

L o k a h S a m a s t a S u k h i n o B h a v a n t u

PT. NAME : KURSINGA MAMATHA
MOBILE NO : 8712917015
DOCTOR : DR. ARPITA NAMDEV YADAV
REFERRED BY : SELF

AGE / SEX : 28/FEMALE
UH ID NO. : SRMH-24032234
COLLECTION : 23-03-2024
REPORTING : 23-Mar-2024
TEST NO : 409

CLINICAL PATHOLOGY

TEST NAME

RESULT

UNIT

NORMAL VALUES

URINE SUGAR FASTING AND PP

URINE SUGAR - FASTING

Absent

Absent -

URINE SUGAR - PP

Absent

Absent -

-- End Of Report --

LAB TECHNICIAN

Note : This Report is not for medicolegal purpose

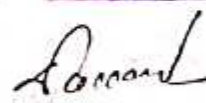
Dr. Dhananjay Prasad
(MD PATHOLOGY)

📍 Near Railway Under Bridge, Basant Vihar Gate No. 1, Gondwara Chowk,
Gudhiyari, Raipur (Chhattisgarh)

☎ 0771-43 43 161, 0771-43 40 162, 📞 8404 8404 79

✉ shreeramhospital.op@gmail.com 🌐 www.srmhraipur.com





Shree Ram Multispeciality Hospital (SRMH)

L o k a h S a m a s t a S u k h i n o B h a v a n t u

KURSINGA MAMTHA

Age: 28 Years

Sex: Female

Sample Collected At:

Ref. By: **Dr.ARPITA NAMDEV**

Registered: 23 Mar, 24 1:05 PM

Collected: 23 Mar, 24 01:10 PM

Reported: 23 Mar, 24 05:50 PM

TFT

Thyroid Function Test (TFT)

Investigation	Observed Value	Unit	Biological Reference Interval
THYROID SERUM HORMONS			
Serum Triiodothyronine (T3)	1.52	ng/mL	0.89 - 1.87
Serum thyroxine (T4)	12.02	ug/dL	5.1 - 14.28
Thyroid Stimulating Hormone (TSH)	0.91	μIU/mL	0.66 - 5.67

Comments:-

(i) Ethnicity, iodine intake, gender, age, body mass index and Exercise influences the reference range of Thyroid hormones and serum TSH concentrations.

(ii) Changes in Thyroid Hormones (especially T3) and TSH may be seen as early as 24 hours after the onset of non-thyroidal illness. (Poor nutrition/starvation, sepsis, burns, malignancy, myocardial infarction, post-surgery, and with chronic liver and renal disease)

(iii) Serum total T4 and T3 concentrations increase to approximately 150% of non-pregnant values – this occurs during the first half of pregnancy and is maintained thereafter until parturition. Free T4 concentrations also change during pregnancy: in the first trimester a transient rise is often observed.

(iv) Measurement of FT4 and FT3 is best avoided in patients receiving heparin therapy. (When indicated, blood sample should be taken 10 hours after the last injection of heparin, and analyzing it without delay, can reduce the risk of artifactual hyperthyroxaemia.)

(v) Phenytoin, carbamazepine and furosemide cause artifactual increase in free T4 (FT4) and decrease in total T4.

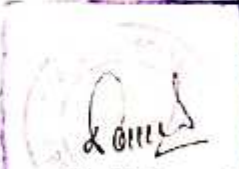

Dr. D. Prasad
M.D.(Pathologist)

© Near Railway Under Bridge, Basant Vihar Gate No. 1, Gondwara Chowk, Gudhiyari, Raipur (Chhattisgarh)

☎ 0771-43 43 161, 0771-43 40 162, 📞 8404 8404 79

✉ shreeramhospital.op@gmail.com 🌐 www.srmhraipur.com





Shree Ram Multispeciality Hospital (SRMH)

L o k a h S a m a s t a S u k h i n o B h a v a n t u

KURSINGA MAMATHA

Age: 28 Years

Sex: Female

Sample Collected At:

Ref. By: **Dr.ARPITA NAMDEV**

Registered: 23 Mar, 24 01:51 PM

Collected: 23 Mar, 24 02:00 PM

Reported: 24 Mar, 24 11:00 AM

BUN / Creatinine Ratio PANAL

Investigation	Observed Value	Unit	Biological Reference Interval
BUN			
BUN	9.71	mg/dL	7.00 - 20.00
Serum Creatinine	0.62	mg/dL	0.55 - 1.20
BUN / Creatinine Ratio	15.66		10:1 - 20:1

Blood urea nitrogen (BUN) is a waste product produced when the liver breaks down protein. The kidneys then filter it out of the blood and eliminate it through urine. Creatinine is a waste product created by the breakdown of phosphocreatine, a molecule stored in muscle tissue. The kidneys filter creatinine from the blood, and its levels in the body reflect the efficiency of the kidney's excretory function. therefore, BUN and creatinine are useful markers in assessing kidney health because they help doctors evaluate the kidney's filtration rate.

Dr. D. Prasad
 M.D.(Pathologist)

📍 Near Railway Under Bridge, Basant Vihar Gate.No. 1, Gondwara Chowk,
 Gudhiyari, Raipur (Chhattisgarh)

☎ 0771-43 43 161, 0771-43 40 162, 📞 8404 8404 79

✉ shreeramhospital.op@gmail.com 🌐 www.srmhraipur.com





Shree Ram Multispeciality Hospital (SRMH)

Lokah Samasta Sukhino Bhavantu

PT. NAME : KURSINGA MAMATHA
MOBILE NO : 8712917015
DOCTOR : DR. ARPITA NAMDEV YADAV
REFERRED BY : SELF

AGE / SEX : 28/FEMALE
UH ID NO. : SRMH-24032234
COLLECTION : 23-03-2024
REPORTING : 23-Mar-2024

TEST NO
409

CLINICAL PATHOLOGY

TEST NAME	RESULT	UNIT	NORMAL VALUES
-----------	--------	------	---------------

URINE ROUTINE AND MICROSCOPY

PHYSICAL EXAMINATION

QUANTITY	20	ml	-
COLOUR	Pale Yellow		Pale Yellow -
APPEARANCE	S.Turbid		Clear -
REACTION	Acitic		Acitic -

CHEMICAL EXAMINATION

ALBUMIN	Present(+)		Absent -
SUGAR	Absent		Absent -
KETONE	Absent		Absent -
BILE SALT	Absent		Absent -
BILE PIGMENT	Absent		Absent -

MICROSCOPIC EXAMINATION

PUS CELLS	3-4	/hpf	2 - 5
EPITHELIAL CELLS	5-6	/hpf	1 - 5
RBC	Nil	/hpf	0 - 3
CAST	Nil	/lpf	Nil -
YEAST	Nil		Nil -
CRYSTAL	Nil	/lpf	Nil -
Bacteria	Nil		Nil -
OTHERS	-		-

- End Of Report -

LAB TECHNICIAN

Note : This Report is not for medicolegal purpose

Dr. Dhananjay Prasad
(MD PATHOLOGY)

Near Railway Under Bridge, Basant Vihar Gate No. 1, Gondwara Chowk,
Gudhiyari, Raipur (Chhattisgarh)

☎ 0771-43 43 161, 0771-43 40 162, 📞 8404 8404 79

✉ shreeramhospital.op@gmail.com 🌐 www.srmhraipur.com



Name : KURSINGA MAMATHA
Age/Gender : 28 years / Female
Sample Type : Lbc Medium
Ref. Doctor : Arpita Namdeo

Collected : 23/03/2024, 04:30 PM
Received : 23/03/2024, 04:42 PM
Reported : 24/03/2024, 06:00 PM

HISTOPATHOLOGY

INVESTIGATION

RESULT

Liquid based cervico-vaginal cytology

(Method: Bethesda System for reporting Cervical cytology 2014)

Specimen identification	(LBC/1025/2024)
Clinical Details / History	Not provided.
Sample Type	LBC smears.
Collection site of Specimen	Cervix.
Number of Smears Received /made	2
Adequacy of Specimen	Satisfactory for evaluation.
General Categorization	Negative for intraepithelial lesion or malignancy.
Interpretation / Result	Negative for intraepithelial lesion or malignancy.
Organisms	Nil.
Other Non-neoplastic changes	Includes typical repair- mild
Epithelial cell abnormalities	Nil
Other malignant neoplasms	Nil.
Remarks	Correlate clinically.

****END OF REPORT****

Swathi
Dr SWATHI VADDEPALLY
MD PATHOLOGIST



Shot on OnePlus