



NABH



NABL



No.1

| | | | |
|----------------|-------------------------|--------------|----------------|
| Patient name : | Mrs. THIRVENI K | Date : | 08/02/24 |
| Age : | 50 years GENDER: FEMALE | Patient ID : | 18021 |
| Ref by : | DR. CMO | OP/ IP : | HEALTH CHECKUP |

2D- ECHOCARDIOGRAPHY**M - MODE AND DOPPLER MEASUREMENTS**

| (c.m) | (c.m) | (cm/sec) | | |
|--------------------|-----------------------|------------------------------|-----------|-----------------|
| AO : 3.1 (2.5-3.7) | LVIDD : 3.9 (3.5-5.5) | MV EV : 84.4 | AV : 54.3 | MR : NORMAL |
| LA : 3.8 (1.9-4.0) | LVIDS : 2.5 (2.4-4.2) | AV : 110 | | AR : NORMAL |
| RA : 2.2 (<4.4) | IVSD : 1.0 (0.6-1.1) | PV : 89.7 | | PR : NORMAL |
| RV : 1.9 (<3.5) | IVSS : 1.0 (0.9-1.2) | TV EV : ---- | AV : ---- | TR : TRIVIAL TR |
| TAPSE: 1.7 (>1.6) | LVPWD : 1.1 (0.6-1.1) | Diastolic Function : NO LVDD | | |
| | LVPWS : 0.9 (0.9-1.2) | | | |
| | EF : 60% | | | |

DESCRIPTIVE FINDINGS

| | |
|----------------------|---------------------------------------|
| Left Ventricle | : NORMAL |
| Right Ventricle | : NORMAL |
| Left Atrium | : NORMAL |
| Right Atrium | : NORMAL |
| Wall motion analysis | : NO RWMA |
| Mitral Valve | : NORMAL |
| Aortic Valve | : NORMAL |
| Tricuspid Valve | : NORMAL, TRIVIAL TR, JET GRDT-11mmHg |
| Pulmonary Valve | : NORMAL |
| IAS | : INTACT |
| IVS | : INTACT |
| Pericardium | : NORMAL |
| Other Findings | : IVC NORMAL AND COLLAPSING |

IMPRESSION:

NORMAL CHAMBER DIMENSIONS
 NORMAL LV SYSTOLIC FUNCTION EF : 60%
 NORMAL LV DIASTOLIC FUNCTION
 NO PULMONARTERY HYPERTENSION
 NO REGIONAL WALL MOTION ABNORMALITIES
 NO CLOTS/ PERICARDIAL EFFUSION /VEGETATION

DR. RAHUL S PATIL
 CONSULTANT CARDIOLOGIST

9 Feb 2024 AM 10:19:29

Name: Mrs. Triveni K

50 years

mmHG

Birth date: / /

kg

cm

1100 Sinus rhythm
0102 ARTIFACT PRESENT
9110 ** normal ECG **

Indication:
Symptoms:
History:

Heart rate 71 bpm
PR int 136 ms
RS dur 88 ms
QT/QTc (E) int 390/413 ms
1/QRS/T axis 27/43/39 °
V5/SV1 amp 0.83/0.31 mV
V5+SV1 amp 1.14 mV

Unconfirmed Report
Reviewed by:

10 mm/mV 25 mm/s Filter: H50 D 35 Hz

10 mm/mV

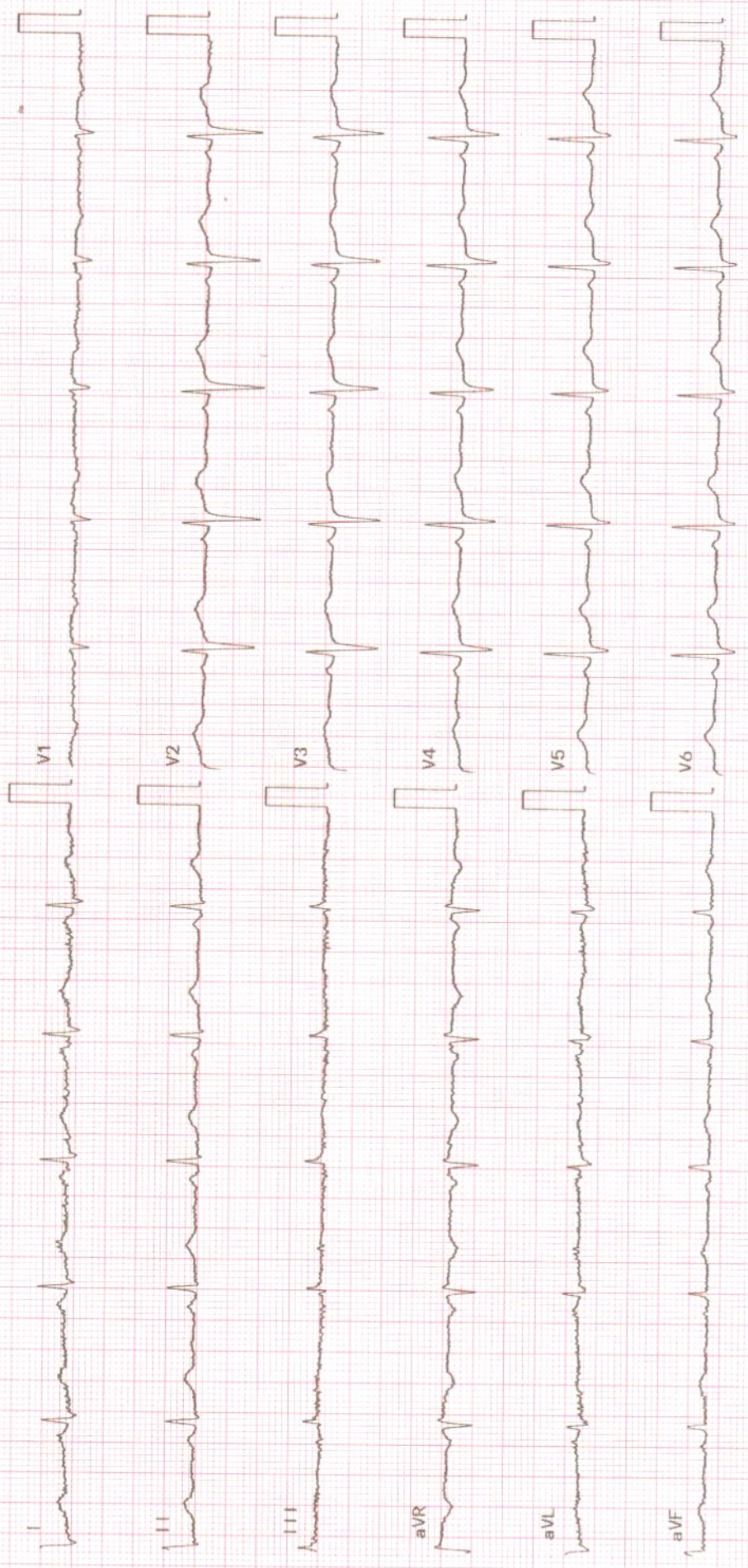

Out Patient Record

Patient Name : Mrs. THRIVENI K

UHID : UHJA23018021

Age / Sex : 50 Years / Female

OP NO/Reg Dt : 09-02-2024 08:51 AM

Spouse / Father Name : K GOVINDAPPA

Department : ENT

Address : ngv koramangalla, Bengaluru Urban,
Karnataka, INDIA,

Referred By :

Consultant : Dr. Preventive Health Check Up

KMC No. :

Complaints / Findings / Observations :

ENT.

No symptoms.

HT - 149 cm

WT - 56.5 kg

BP - 124/80

PR - 71 b/m

SpO2 - 99%

Investigations:

Treatment / Care of Plan / Provisional Diagnosis : Ado

- 2096 -

Follow Up Advice :- ENT - 2096 -

Medically fit

Signature of the Doctor



NABH



NABL



No.1



UNITED HOSPITAL

Care Par Excellence
Jayanagar, Bangalore

Mrs. Tharavathi Sog

9/2/24

Dr. Yoga Lakshmi Sk
MBBS, MS OBG, FIMAS
Consultant Obstetrics and
Gynecologist, Specialist
and IVF Specialist
KMG Reg. No. 99984
KMG Reg. No. 50384

R. Lakshmi Devi

P2 L2
All PND
Lubricated
170

one of. Dr. Tharavathi Sog

one of. Dr. Sog

one of. Dr. Sog

100-21/23
Sog

20
Brest - Sog

P/a - Sog
PND

P/s - Sog

UNITED HOSPITAL (A Unit of United Brothers Healthcare Services Private Limited)

Adm

- CM

- Run Egg L



NABH



NABL



No.1

Out Patient Record

| | | | |
|----------------------|--|--------------|---------------------------------|
| Patient Name | : Mrs:THRIVENI K | UHID | : UHJA23018021 |
| Age / Sex | : 50 Years / Female | OP NO/Reg Dt | : 09-02-2024 08:51 AM |
| Spouse / Father Name | : K GOVINDAPPA | Department | : <i>Optical</i> |
| Address | : ngv koramangalla, Bengaluru Urban, Karnataka, INDIA, | Referred By | : <i>Optical</i> |
| | | Consultant | : Dr.Preventive Health Check Up |
| | | KMC No. | : |

Complaints / Findings / Observations :

Investigations: *Vh* $\left\{ \begin{array}{l} 6/9P \\ 6/12P \end{array} \right\}$ *of nktl +2.00D. nil systems*

(glau)

Atg on noncl

Treatment / Care of Plan / Provisional Diagnosis :

Fundis ou C.D.T 03:1

(added) *HA(+)*

Follow Up Advice :

Ref: ou Ref Exoc.

To R/v for glass prescrip

[Signature]
Signature of the Doctor
9/2/24 *Devlanta*



NABH



NABL



No.1



UNITED HOSPITAL

Care Par Excellence
Jayanagar, Bangalore

Out Patient Record

Patient Name : Mrs. THRIVENI K

UHID : UHJA23018021

Age / Sex : 50 Years / Female

OP NO/Reg Dt : 09-02-2024 08:51 AM

Spouse / Father Name : K GOVINDAPPA

Department : ~~ENT~~

Address : ngv koramangalla, , Bengaluru Urban,
Karnataka, INDIA,

Referred By :

Consultant : Dr. Preventive Health Check Up

KMC No. : Dr Ashritha Reddy

Complaints / Findings / Observations :

no. Co-morbidities.

Investigations:

HbA1c - 6.0%

LDL - 134

Hb - 10.5g

Treatment / Care of Plan / Provisional Diagnosis :

- Diabetic diet

- High fibre diet

Follow Up Advice :

Repeat CBC
after 1 month.

Cap. Oraper x 1 total (30)
0-1-0

Syp. Cremaffin Plus 15ml.

Signature of the Doctor

[Signature]

UNITED HOSPITAL (A Unit of United Brothers Healthcare Services Private Limited)

United Hospital

No.110 (30), Madhavan Park Circle, 10th Main Rd,
3rd Block Javanaar. Banalore - 560 011

T: 080 4566 6666

E: appointments@unitedhospital.in

W: www.unitedhospitals.com

DEPARTMENT OF RADIODIAGNOSIS

| | | | |
|-------------|------------|--------------------|--------------|
| Name | Thriveni K | Date | 09/02/24 |
| Age | 50 years | Hospital ID | UHJA23018021 |
| Sex | Female | Ref. | Health check |

SONOMAMMOGRAPHY OF BILATERAL BREASTS

FINDINGS:

Skin and subcutaneous fat of bilateral breasts appear normal.

Heterogeneous background echotexture is seen in both breasts.

No focal solid / cystic lesions seen.

Ducts appear normal.

No significant lymphnodes noted in bilateral axilla.

IMPRESSION:

- No significant abnormality detected in this study.



Dr. Elluru Santosh Kumar
Consultant Radiologist

DEPARTMENT OF RADIODIAGNOSIS

| | | | |
|------|------------|-------------|--------------|
| Name | Thriveni K | Date | 09/02/24 |
| Age | 50 years | Hospital ID | UHJA23018021 |
| Sex | Female | Ref. | Health check |

ULTRASOUND ABDOMEN AND PELVIS

FINDINGS:

Liver is normal in size and *shows mildly increased echopattern*. No intra or extra hepatic biliary duct dilatation. No focal lesions. **Portal vein** is normal in size, course and caliber. **CBD** is not dilated.

Gall bladder is normal without evidence of calculi, wall thickening or pericholecystic fluid.

Pancreas - Visualized part of the pancreatic head and body appears normal in size, contour and echogenicity. Rest of the pancreas is obscured by bowel gas.

Spleen is normal in size, shape, contour and echopattern. No evidence of mass or focal lesions.

Right Kidney is normal in size (10.1 x 3.8 cms), position, shape and echopattern. Corticomedullary differentiation is maintained. No evidence of calculi or hydronephrosis.

Left Kidney is normal in size (9.9 x 4.3 cms), position, shape and echopattern. Corticomedullary differentiation is maintained. No evidence of calculi or hydronephrosis.

Retroperitoneum- Visualized aorta appeared normal. No obvious enlarged para-aortic nodes.

Urinary Bladder is well distended. Wall thickness is normal. No evidence of calculi, mass or mural lesion.

Uterus is anteverted and normal in size, measures 8.7 x 3.7 x 5.6 cms. Myometrial echoes are normal. Endometrium measures 8.3 mm.

Both ovaries appears atrophic.

There is no ascites or pleural effusion. Appendix could not be localized. No RIF probe tenderness.

IMPRESSION:

- Mild fatty infiltration of liver (Grade I).
- Mild thickened post menopausal endometrium (8.3 mm).

Dr. Elluru Santosh Kumar
Consultant Radiologist

Please bring this report during your visit to the Hospital / ಅಸ್ಪತ್ರೆಗೆ ಬರುವಾಗ ಈ ರಿಪೋರ್ಟನ್ನು ತನ್ನಿ



NABH



NABL



No.1



DEPARTMENT OF RADIODIAGNOSIS

| | | | |
|-------------|------------|--------------------|--------------|
| Name | Thriveni K | Date | 09/02/24 |
| Age | 50 years | Hospital ID | UHJA23018021 |
| Sex | Female | Ref. | Health check |

RADIOGRAPH OF THE CHEST (PA – VIEW)

FINDINGS:

- Bilateral lung fields are normal.
- Bilateral costo-phrenic angles are normal.
- Cardia and mediastinal contours are normal.
- The bony thorax is grossly normal.

IMPRESSION:

- No radiographic abnormality.

Dr. Elluru Santosh Kumar
Consultant Radiologist

DEPARTMENT OF LABORATORY MEDICINE

| | | | |
|---------------|----------------------------------|---------------|--------------------------|
| Patient Name | : Mrs. THRIVENI K | Order No | : 1000072190 |
| UHID | : UHJ A23018021 | Registered On | : 09/02/2024 08:51:21 AM |
| Age/Sex | : 50/Years Female | Collected On | : 09/02/2024 09:37:57 AM |
| Ward / Bed No | : | Reported On | : 09/02/2024 01:03:24 PM |
| Reference | : Dr. Preventive Health Check Up | Bill No | : OPBJ A230022296 |
| Station | : At Hospital | Mobile No | : 9701433192 |
| Payer Name | : Mediwheel | Report Status | : Final Report |

| Test Name | Result | Unit | Bio. Ref. Interval |
|---|--------|--------|--|
| <u>BIOCHEMISTRY</u> | | | |
| FASTING GLUCOSE (Method: Hexokinase) | 107 | mg/dL | ADA Guidelines < 100 mg/dl - Normal 100 to 125 mg/dl - Prediabetes ≥ 126 mg/dl - Diabetes |
| POST PRANDIAL GLUCOSE (Method: Hexokinase) | 183 | mg/dL | 70-140 |
| GLYCOSYLATED HAEMOGLOBIN (HBA1C) | | | Sample: Whole blood (EDTA) |
| HBA1C (Method: HPLC) | 6.0 | % | ADA Guidelines < 5.7% - Normal 5.7 to 6.4% - Prediabetes ≥ 6.5% - Diabetes |
| Estimated Average Glucose (eAG) (Method: Calculated) | 125.49 | mg/dL | |
| THYROID PROFILE (TOTAL T3, TOTAL T4 & TSH) | | | Sample: Serum |
| TOTAL T3 (Method: CLIA) | 1.27 | ng/mL | 0.87-1.78 |
| TOTAL T4 (Method: CLIA) | 10.38 | ng/dL | 5.1-14.1 |
| THYROID STIMULATING HORMONE (TSH) (Method: CLIA: Ultra-sensitive) | 1.22 | μIU/mL | 0.34-5.60 |
| LIPID PROFILE | | | Sample: Serum |
| TOTAL CHOLESTEROL (Method: CHOD-POD) | 211 | mg/dL | ATP III Guidelines < 200 - Desirable 200-239 - Borderline high ≥ 240 - High |
| TRIGLYCERIDES (Method: Enzymatic GPO-POD) | 128 | mg/dL | < 150 - Normal 150-199 - Borderline High 200-499 - High ≥ 500 - Very High |
| HDL CHOLESTEROL (Method: ENZYMATIC METHOD) | 48.0 | mg/dL | < 40 - Low ≥ 60 - High |

DEPARTMENT OF LABORATORY MEDICINE

| | | | |
|---------------|----------------------------------|---------------|--------------------------|
| Patient Name | : Mrs. THRIVENI K | Order No | : 1000072190 |
| UHID | : UHJ A23018021 | Registered On | : 09/02/2024 08:51:21 AM |
| Age/Sex | : 50/Years Female | Collected On | : 09/02/2024 09:37:57 AM |
| Ward / Bed No | : | Reported On | : 09/02/2024 01:03:24 PM |
| Reference | : Dr. Preventive Health Check Up | Bill No | : OPBJ A230022296 |
| Station | : At Hospital | Mobile No | : 9701433192 |
| Payer Name | : Mediwheel | Report Status | : Final Report |

| Test Name | Result | Unit | Bio. Ref. Interval |
|---|--------|-------|--|
| LDL CHOLESTEROL (Method:ENZYMATIC METHOD) | 137.4 | mg/dL | <100 - Optimal 100-129 - Near or above optimal 130-159 - Borderline high 160-189 - High ≥190 - Very high |
| VLDL CHOLESTEROL (Method: Calculated) | 25.60 | mg/dL | < 30 |
| TOTAL CHOLESTEROL : HDL RATIO (Method: Calculated) | 4.3 | | Low Risk: 3.3 - 4.4 Average Risk: 4.5 - 7.1 Moderate Risk: 7.2 - 11.0 |
| LDL/HDL CHOLESTEROL RATIO (Method: Calculated) | 2.8 | | < 2.5 Optimal |
| NON HDL CHOLESTEROL (Method: Calculated) | 163.0 | mg/dL | < 130 |
| URIC ACID (Method:Uricase - POD(Enzymatic)) | 5.6 | mg/dL | 2.6-6.0 |
| LIVER FUNCTION TEST Sample: Serum | | | |
| TOTAL BILIRUBIN (Method:Dichlorophenyl Diazotization) | 0.65 | mg/dL | 0.3-1.2 |
| DIRECT BILIRUBIN (Method:Dichlorophenyl Diazotization) | 0.13 | mg/dL | 0.0-0.2 |
| INDIRECT BILIRUBIN (Method: Calculated) | 0.53 | mg/dL | 0.2-1.0 |
| TOTAL PROTEIN (Method:BIURET) | 7.1 | g/dL | 6.6-8.3 |
| ALBUMIN (Method:BCG) | 4.13 | g/dL | 3.5-5.2 |
| GLOBULIN (Method: Calculated) | 2.96 | g/dL | 2.3-3.5 |
| AG RATIO (Method: Calculated) | 1.39 | | 2:1 |
| SERUM SGOT (Method:IFCC without P5P) | 23 | U/L | < 35 |

DEPARTMENT OF LABORATORY MEDICINE

| | | | |
|---------------|----------------------------------|---------------|--------------------------|
| Patient Name | : Mrs. THRIVENI K | Order No | : 1000072190 |
| UHID | : UHJ A23018021 | Registered On | : 09/02/2024 08:51:21 AM |
| Age/Sex | : 50/Years Female | Collected On | : 09/02/2024 09:37:57 AM |
| Ward / Bed No | : | Reported On | : 09/02/2024 01:03:24 PM |
| Reference | : Dr. Preventive Health Check Up | Bill No | : OPBJ A230022296 |
| Station | : At Hospital | Mobile No | : 9701433192 |
| Payer Name | : Mediwheel | Report Status | : Final Report |

| Test Name | Result | Unit | Bio. Ref. Interval |
|---|--------|-------|--------------------|
| SERUM SGPT (Method:IFCC without P5P) | 17 | U/L | < 35 |
| ALKALINE PHOSPHATASE, SERUM (Method:PNPP AMP Buffer) | 71 | U/L | 46-122 |
| GGT (Method:IFCC) | 24 | U/L | < 38 |
| UREA (Method:Urease GLDH - Kinetic) | 17.4 | mg/dL | 17-43 |
| BUN/CREATININE RATIO | | | |
| BLOOD UREA NITROGEN(BUN) (Method:Urease GLDH - Kinetic) | 8 | mg/dL | 7.93-20.07 |
| CREATININE (Method:Modified Jaffe, Kinetic) | 0.56 | mg/dL | 0.6-1.1 |
| BUN/CRE-RATIO (Method: Calculated) | 14.2 | | 12~20 : 1 |

Sample: Serum



Dr. Shanthakumar Muruda
Sr CONSULTANT BIOCHEMIST
KMC No : 54192

DEPARTMENT OF LABORATORY MEDICINE

| | | | |
|---------------|----------------------------------|---------------|--------------------------|
| Patient Name | : Mrs. THRIVENI K | Order No | : 1000072190 |
| UHID | : UHJ A23018021 | Registered On | : 09/02/2024 08:51:21 AM |
| Age/Sex | : 50/Years Female | Collected On | : 09/02/2024 09:37:57 AM |
| Ward / Bed No | : | Reported On | : 09/02/2024 01:03:24 PM |
| Reference | : Dr. Preventive Health Check Up | Bill No | : OPBJ A230022296 |
| Station | : At Hospital | Mobile No | : 9701433192 |
| Payer Name | : Mediwheel | Report Status | : Final Report |

| Test Name | Result | Unit | Bio. Ref. Interval |
|-----------|--------|------|--------------------|
|-----------|--------|------|--------------------|

HAEMATOLOGY

COMPLETE BLOOD COUNT(CBC)

Sample: Whole blood (EDTA)

| | | | |
|---|-------|-------------|------------|
| HAEMOGLOBIN (Method:Photometric Measurement: Oxyhemoglobin method) | 10.58 | g/dL | 12-16 |
| PACKED CELL VOLUME/HEMATOCRIT (PCV/HCT) (Method: Calculated) | 34.2 | % | 37-47 |
| TOTAL WBC COUNT (TLC) (Method:Coulter Principle) | 8540 | Cells/Cum | 4000-11000 |
| DIFFERENTIAL COUNT | | | |
| NEUTROPHILS (Method:Optical/Impedance) | 48.95 | % | 40-75 |
| LYMPHOCYTES (Method:Optical/Impedance) | 40.86 | % | 20-45 |
| EOSINOPHILS (Method:Optical/Impedance) | 2.67 | % | 0-6 |
| MONOCYTES (Method:Optical/Impedance) | 7.17 | % | 2-10 |
| BASOPHILS (Method:Optical/Impedance) | 0.35 | % | 0-2 |
| RED BLOOD CORPUSCLES(RBC) (Method:Coulter Principle) | 5.00 | million/cum | 4.0-5.2 |
| MCV (Method:Derived from RBC Histogram) | 68.4 | fL | 78-100 |
| MCH (Method: Calculated) | 21.2 | pg | 27-31 |
| MCHC (Method: Calculated) | 30.9 | g/dL | 31-37 |
| RDW - CV (Method: Calculated) | 19.8 | % | 11.5-14.5 |
| PLATELET COUNT (Method:Electrical Impedance) | 2.50 | Lakhs/Cum | 1.5-4.5 |

DEPARTMENT OF LABORATORY MEDICINE

| | |
|--|--|
| Patient Name : Mrs. THRIVENI K | Order No : 1000072190 |
| UHID : UHJ A23018021 | Registered On : 09/02/2024 08:51:21 AM |
| Age/Sex : 50/Years Female | Collected On : 09/02/2024 09:37:57 AM |
| Ward / Bed No : | Reported On : 09/02/2024 01:03:24 PM |
| Reference : Dr. Preventive Health Check Up | Bill No : OPBJ A230022296 |
| Station : At Hospital | Mobile No : 9701433192 |
| Payer Name : Mediwheel | Report Status : Final Report |

| Test Name | Result | Unit | Bio. Ref. Interval |
|---|----------|---------|----------------------------|
| MEAN PLATELET VOLUME(MPV) (Method:Derived from PLT Histogram) | 9.07 | fl | 9-13 |
| PLATELET DISTRIBUTION WIDTH (PDW) (Method: Calculated) | 40.9 | fl | 9-19 |
| ERYTHROCYTE SEDIMENTATION RATE(ESR) (Method:Modified Westergren Method) | 04 | mm/hour | 1-20 |
| BLOOD GROUPING & RH TYPING | | | Sample: Whole blood (EDTA) |
| ABO Group (Method:Agglutination Gel Method) | O | | |
| Rh Factor (Method:Agglutination Gel Method) | Positive | | |

Interpretation Notes

Note: Both forward and reverse grouping performed

Naveen N

Dr. Naveen Kumar
CONSULTANT PATHOLOGIST
KMC NO : 71418

DEPARTMENT OF LABORATORY MEDICINE

| | | | |
|---------------|----------------------------------|---------------|--------------------------|
| Patient Name | : Mrs. THRIVENI K | Order No | : 1000072190 |
| UHID | : UHJ A23018021 | Registered On | : 09/02/2024 08:51:21 AM |
| Age/Sex | : 50/Years Female | Collected On | : 09/02/2024 09:37:57 AM |
| Ward / Bed No | : | Reported On | : 09/02/2024 01:03:24 PM |
| Reference | : Dr. Preventive Health Check Up | Bill No | : OPBJ A230022296 |
| Station | : At Hospital | Mobile No | : 9701433192 |
| Payer Name | : Mediwheel | Report Status | : Final Report |

| Test Name | Result | Unit | Bio. Ref. Interval |
|-----------|--------|------|--------------------|
|-----------|--------|------|--------------------|

CLINICAL PATHOLOGY

URINE EXAMINATION, ROUTINE

Sample: Urine

PHYSICAL EXAMINATION

| | | | |
|--|-------------|----|-------------|
| VOLUME | 30 | mL | |
| COLOUR | Pale Yellow | | |
| APPEARANCE | Clear | | |
| PH | 5.0 | | 5.0-8.0 |
| SPECIFIC GRAVITY | 1.005 | | 1.005-1.030 |
| CHEMICAL EXAMINATION | | | |
| PROTEIN (Method:Protein Error of pH Indicator) | Absent | | Absent |
| GLUCOSE (Method:GOD-POD) | Absent | | Absent |
| KETONE BODIES (Method:Nitroprusside method/ Rothera's test) | Absent | | Absent |
| BILIRUBIN (Method:DIAZO/FOUCHET'S TEST) | Negative | | Negative |
| BILE SALT (Method:Hay's sulfur test) | Absent | | Absent |
| NITRITE (Method:Griess method) | Negative | | Negative |
| UROBILINOGEN (Method:Azo coupling method) | Normal | | |
| LEUKOCYTE ESTERASE (Method:Leukocyte Esterase activity) | Negative | | Negative |
| BLOOD (Method:Peroxidase Reaction) | Negative | | Negative |

MICROSCOPIC EXAMINATION

DEPARTMENT OF LABORATORY MEDICINE

| | | | |
|---------------|----------------------------------|---------------|--------------------------|
| Patient Name | : Mrs. THRIVENI K | Order No | : 1000072190 |
| UHID | : UHJ A23018021 | Registered On | : 09/02/2024 08:51:21 AM |
| Age/Sex | : 50/Years Female | Collected On | : 09/02/2024 09:37:57 AM |
| Ward / Bed No | : | Reported On | : 09/02/2024 01:03:24 PM |
| Reference | : Dr. Preventive Health Check Up | Bill No | : OPBJ A230022296 |
| Station | : At Hospital | Mobile No | : 9701433192 |
| Payer Name | : Mediwheel | Report Status | : Final Report |

| Test Name | Result | Unit | Bio. Ref. Interval |
|------------------|--------|------|--------------------|
| EPITHELIAL CELLS | 2-4 | /HPF | 0-5 |
| PUS CELLS | 2-4 | /HPF | 0-5 |
| RBCs | Nil | /HPF | 0-2 |
| CASTS | Nil | /LPF | |
| CRYSTALS | Nil | | |
| OTHERS | Nil | | |

Verified By
PRAVEEN T

---End of Report---

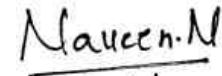

Dr. Naveen Kumar
CONSULTANT PATHOLOGIST
KMC NO : 71418