

9/28/2024 10:34:30 AM

JYOTSANA DIXIT

Female

HC 2538
43 Years

MM

Rate 71 . Sinus rhythm.....normal P axis, V-rate 50- 99
 . Abnormal R-wave progression, early transition.....QRS area>0 in V2
 . Baseline wander in lead(s) V6

PR 134
 QRSD 99
 QT 393
 QTC 428

--AXIS--

P 38
 QRS 32
 T 4

12 Lead; Standard Placement

- OTHERWISE NORMAL ECG -

Unconfirmed Diagnosis

Dr. Rishi Bhargava
 MBBS MD (Medicine) DM (Cardiology)
 FSCAI (USA).
 Consultant Interventional Cardiologist
 Reg. No.: MMC/2019/02/0194.
 Mob. No. 7738395936

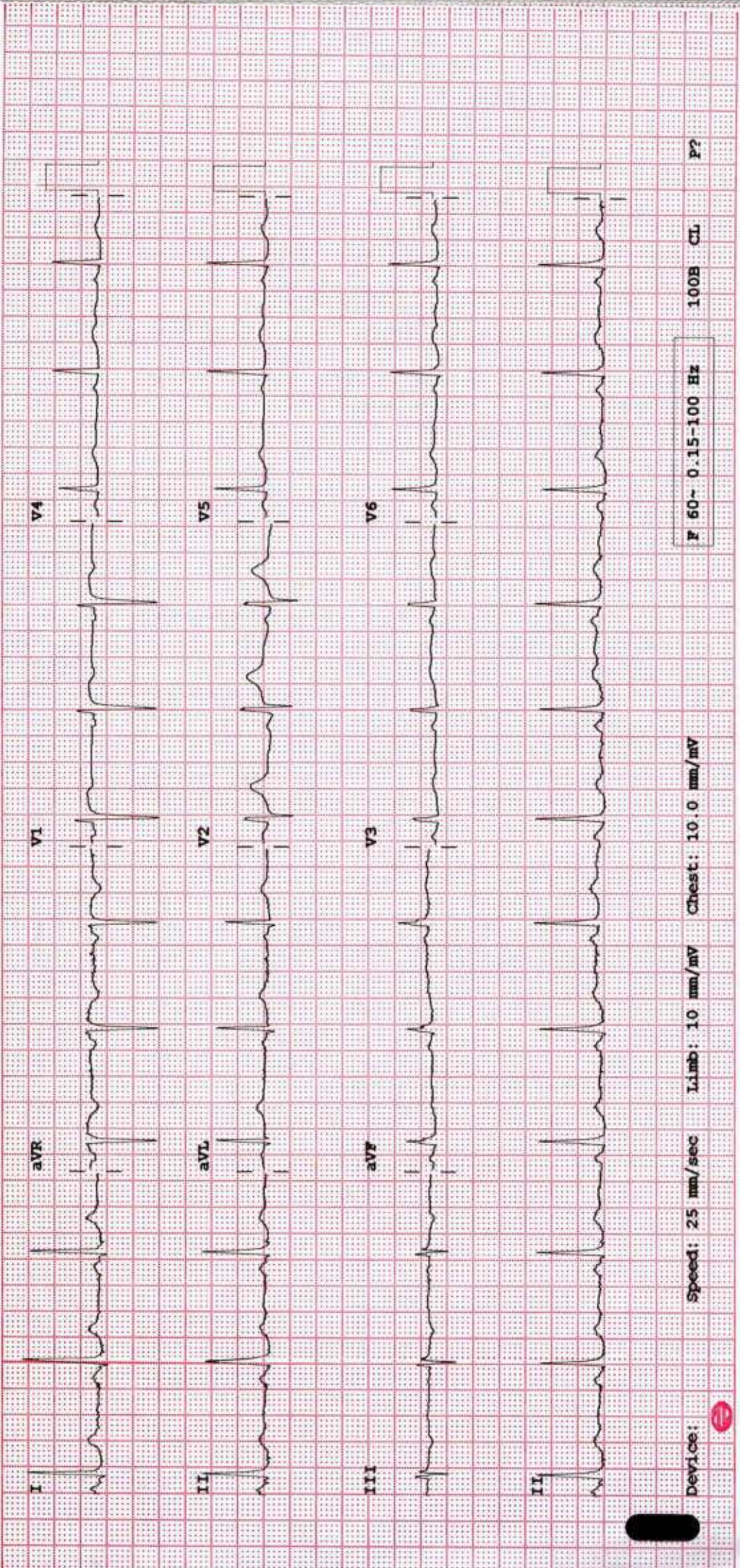

Device: Speed: 25 mm/sec Limb: 10 mm/mV Chest: 10.0 mm/mV

F 60- 0.15-100 Hz

100B CL

P?

ID: HC2538
 Visit:
 28-Sep-2024
 11:48:28

43years
 Meds: NIL

Asian

Female

BRUCE
 Max HR: 165bpm 93% of max predicted 177bpm
 Max BP: 150/80
 Reason for Termination: Max HR attained
 Comments: GOOD EFFORT TOLERANCE
 ADEQUATE CHRONOTROPIC AND IONOTROPIC RESPONSE
 NO ST T CHANGES IN EXERCISE AND RECOVERY
 NO ANGINA/ ARRHYTHMIA

Total Exercise time: 6:23
 25.0 mm/s
 10.0 mm/mV
 0.16 Hz 150 Hz
 50Hz

Referred by: HC
 Test ind: R/O IHD

STRESS TEST NEGATIVE FOR EXERCISE INDUCED MYOCARDIAL ISCHEMIA
 DR RISHI BHARGAVA MD DM CARDIOLOGY

Phase Name	Stage Name	Time in Stage	Speed (mph)	Grade (%)	Work Load (METS)	HR (bpm)	BP (mmHg)	RPP (x100)
PRETEST	SUPINE	0:46	0.8	0.0	1.2	120	120/80	144
EXERCISE	STAGE 1	3:00	1.7	10.0	4.6	152	120/80	182
	STAGE 2	3:00	2.5	12.0	7.0	164	150/90	246
	STAGE 3	0:23	***	***	5.9	155	150/90	233
RECOVERY	Post	2:10	***	***	1.0	109	130/80	142

Dr. Rishi A Bhargava
 MBBS MD (Medicine) DM (Cardiology)
 FSCAI (USA)
 Consultant Interventional Cardiologist
 Reg. No.: MMC/2019/02/0494.
 Mob. No. 7738395936

Technician:

BVP MEDICOVER HOSPITAL

Unconfirmed

MAC55 010Bsp2





MEDICOVER

DEPARTMENT OF OPHTHALMOLOGY HOSPITALS

NAVI MUMBAI

DATE: 28/09/24

PATIENT NAME: Mr. Gyotsana Dixit AGE/SEX: 43/F

UMR NO: 542409002538

	RE	LE
VA (DISTANCE) <i>unaided</i>	6/9	6/9
VA (NEAR) <i>unaided</i>	N10	N10
COLOUR VISION	Normal	Normal

		SPHERE	CYLINDER	AXIS	VA	
MRx	O D	+ 0.75DS	_____		6/6	<u>Near Add</u> +1.25 → N6
	O S	+ 0.50DS	_____		6/6	+1.25 → N6

HISTORY :

No h/o HT / DM / Thyroid
No h/o ocular Trauma (BE)

OCULAR FINDINGS :

(BE) - Ant seg wnl

Disc \leq 0.4
0.4

ADVICE:

Refresh Tears eld qid 1777X (months)

AS
CDR ANUSHTREE VADUKAR



Patient ID:	542409002538	Patient Name:	JYOTSANA DIXIT
Age:	43YRS	Sex:	F
Accession Number:		Modality:	US
Referring Physician:	DMO	Study:	USG ABDOMEN PELVIS
Study Date:	28-Sep-2024		

ULTRASOUND EXAMINATION OF ABDOMEN & PELVIS

The Liver is mildly enlarged in size (16 cm) and shows increase in parenchymal reflectivity. No focal lesion is seen. The Hepatic veins appear normal. There is no evidence of any dilated IHBR. The portal vein appears normal.

The gall bladder is physiologically distended with normal wall thickness. There is no evidence of gallstones. C.B.D. is of normal caliber.

The Pancreas is normal in size and shows homogeneous reflectivity. There is no evidence of any calcification or ductal dilatation.

The spleen is normal in size and shows a homogeneous echotexture. It measures 9 cm in long axis. There is no evidence of any focal lesion.

Both kidneys are normal in position and size. They show normal cortical reflectivity and cortico-medullary distinction.

The Right Kidney measures 9.5 x 3.8 cm.

The Left Kidney measures 10.1 x 4.9 cm.

There is no evidence of renal calculi, hydronephrosis, or mass noted.

There is no evidence of ascites.

The Urinary bladder is adequately distended and shows normal wall thickness. No evidence of any intraluminal mass or calculi.

The uterus is Anteverted. It measures 8.8 x 5.5 x 4 cm.

The uterine myometrial echotexture is homogeneous. No focal lesion is seen.

The Endometrial thickness is 5.8 mm. IUCD is seen displaced inferiorly in the cervical canal.

Both ovaries are well visualized and appear normal in size and reflectivity.

The Right ovary measures 2.1 x 1.5 cm.

The Left ovary measures 2.8 x 1.4 cm.

There is no evidence of any ovarian or adnexal mass lesion.

No evidence of any fluid collection in the pelvis.

Patient ID:	542409002538	Patient Name:	JYOTSANA DIXIT
Age:	43YRS	Sex:	F
Accession Number:		Modality:	US
Referring Physician:	DMO	Study:	USG ABDOMEN PELVIS
Study Date:	28-Sep-2024		

IMPRESSION:

Mild hepatomegaly with grade II fatty liver.
IUCD seen displaced inferiorly in the cervical canal.



Dr. Garima Shailendra Sharma
MSBS, M.D. (Radio Diagnosis)
DNB, FRCR
Consultant Radiologist

Date: 28-Sep-2024 12:09:18

Patient ID:	542409002538	Patient Name:	JYOTSANA DIXIT
Age:	43YRS	Sex:	F
Accession Number:		Modality:	US
Referring Physician:	DMO	Study:	USG ABDOMEN PELVIS
Study Date:	28-Sep-2024		

ULTRASOUND EXAMINATION OF ABDOMEN & PELVIS

The Liver is mildly enlarged in size (16 cm) and shows increase in parenchymal reflectivity. No focal lesion is seen. The Hepatic veins appear normal. There is no evidence of any dilated IHBR. The portal vein appears normal.

The gall bladder is physiologically distended with normal wall thickness. There is no evidence of gallstones. C.B.D. is of normal caliber.

The Pancreas is normal in size and shows homogeneous reflectivity. There is no evidence of any calcification or ductal dilatation.

The spleen is normal in size and shows a homogeneous echotexture. It measures 9 cm in long axis. There is no evidence of any focal lesion.

Both kidneys are normal in position and size. They show normal cortical reflectivity and cortico-medullary distinction.

The Right Kidney measures 9.5 x 3.8 cm.

The Left Kidney measures 10.1 x 4.9 cm.

There is no evidence of renal calculi, hydronephrosis, or mass noted.

There is no evidence of ascites.

The Urinary bladder is adequately distended and shows normal wall thickness. No evidence of any intraluminal mass or calculi.

The uterus is Anteverted. It measures 8.8 x 5.5 x 4 cm.

The uterine myometrial echotexture is homogeneous. No focal lesion is seen.

The Endometrial thickness is 5.8 mm. IUCD is seen displaced inferiorly in the cervical canal.

Both ovaries are well visualized and appear normal in size and reflectivity.

The Right ovary measures 2.1 x 1.5 cm.

The Left ovary measures 2.8 x 1.4 cm.

There is no evidence of any ovarian or adnexal mass lesion.

No evidence of any fluid collection in the pelvis.

Patient ID:	542409002538	Patient Name:	JYOTSANA DIXIT
Age:	43YRS	Sex:	F
Accession Number:		Modality:	US
Referring Physician:	DMO	Study:	USG ABDOMEN PELVIS
Study Date:	28-Sep-2024		

IMPRESSION:

Mild hepatomegaly with grade II fatty liver.
IUCD seen displaced inferiorly in the cervical canal.



Dr. Garima Shailendra Sharma
MBBS, M.D. (Radio Diagnosis),
DNB, FRCR
Consultant Radiologist

Date: 28-Sep-2024 12:09:18

Patient ID:	542409002538	Patient Name:	JYOTSANA DIXIT
Age:	43 Years	Sex:	F
Accession Number:		Modality:	DX
Referring Physician:	DR.ER PHYSICIAN	Study:	Chest
Study Date:	28-Sep-2024		

X RAY CHEST PA VIEW

Both lungs are clear.

Borderline cardiomegaly.

The pleural spaces are clear.

Both hilar shadows are normal in position and density.

No diaphragmatic abnormality is seen.

The soft tissues and bony thorax are normal.



Dr. Garima Shalendra Sharma
MBBS, M.D. (Radio Diagnosis),
DNB, FRCR
Consultant Radiologist

Date: 28-Sep-2024 10:47:28

2D ECHO CARDIOGRAPHY WITH COLOR DOPPLER

Name : Mrs. Jyotsna Dixit

Date:- 28/09/2024

Age / Sex : 43 Yrs / Female

NMU : 00002138

Referred By : Health Check Up

FINDINGS:

- No left ventricle regional wall motion abnormality.
- Normal left ventricle systolic function. LVEF = 60%.
- No left ventricle diastolic dysfunction.
- Trivial mitral regurgitation.
- No aortic regurgitation. No aortic stenosis.
- Trivial tricuspid regurgitation. No pulmonary hypertension.
PASP = 25mm Hg.
- No left ventricle clot / vegetation / pericardial effusion.
- Intact IAS and IVS.
- Normal left atrium and left ventricle dimensions.
- Normal right atrium and right ventricle dimensions.
- Normal right ventricle systolic function. No hepatic congestion.

IMP:

- No RWMA.
- Trivial MR and TR. No PH.
- Normal LV and RV systolic function.



DR. RISHI BHARGAVA
MD DM CARDIOLOGY

M-MODE MEASUREMENTS:

LA	34	mm
AO root	29	mm
AO CUSP SEP	18	mm
LVID(s)	31	mm
LVID(d)	43	mm
IVS(d)	11	mm
LVPW(d)	10	mm
RVID(d)	29	mm
RA	31	mm
LVEF	60	%

	PEAK	MEAN	Vmax	Gradient of Regurgitation
MITRAL	N			Trivial
AORTIC	5			NIL
TRICUSPID	25			Trivial
PULMONERY	4.1			Nil



MEDICOVER

DEPARTMENT OF OPHTHALMOLOGY HOSPITALS

NAVI MUMBAI

DATE: 28/09/24

PATIENT NAME: Mrs Gyotsana Dixit AGE/SEX: 43/F

UMR NO: 542409002538

	RE	LE
VA (DISTANCE) <i>unaided</i>	6/9	6/9
VA (NEAR) <i>unaided</i>	N10	N10
COLOUR VISION	Normal	Normal

		SPHERE	CYLINDER	AXIS	VA	
MRx	O D	+ 0.75DS	_____		6/6	<u>Near Add</u> +1.25 → N6
	O S	+ 0.50DS	_____		6/6	+1.25 → N6

HISTORY :

No h/o HT / DM / Thyroid
No h/o ocular Trauma (BE)

OCULAR FINDINGS :

(BE) - Ant seg wnl

Disl < 0.4
0.4

ADVICE:

Refresh Tears eld qid 1777X (months)

AS
CDR. ANUSHREE V. ANUSAR



MEDICAL HEALTH CHECK- UP ASSESMENT FORM

NAME : Mr / Mrs Jyotsna Dixit

DATE: 28/9/24

AGE: 43 yr

SEX: Male/ Female

NMU: NMU000 542409002538

DOCTOR'S NAME:
Health Package

TEMP :	<u>97</u>	° f	BP :	<u>146/97</u>	mmHg
PULSE :	<u>78</u>	b/m	HEIGHT :	<u>141</u>	cm
RR :	<u>20</u>	b/m	WEIGHT :	<u>62.4</u>	kg
SPO2 :	<u>99% RIA</u>		HGT:	<u>-</u>	

REMARK: no complainor
vital stable
no comorbidity.

blood report awaited

Adv
T. mecofeel po 1-0 x 10 days

Dr. Ahmed Khan
MBBS MD (Internal Medicine)
Consultant Physician & Diabetologist
Reg: 2015/01/0236

ID: HC2538
 Visit:
 28-Sep-2024
 11:48:28

43years Asian Female
 Meds: NIL

Referred by: HC
 Test ind: R/O IHD

BRUCE Total Exercise time: 6:23 25.0 mm/s
 Max HR: 165bpm 93% of max predicted 177bpm 10.0 mm/mV
 Max BP: 150/80 Maximum workload: 7.0METS 0.16 Hz 150 Hz
 Reason for Termination: Max HR attained 50Hz
 Comments: GOOD EFFORT TOLERANCE
 ADEQUATE CHRONOTROPIC AND IONOTROPIC RESPONSE
 NO ST T CHANGES IN EXERCISE AND RECOVERY
 NO ANGINA/ ARRHYTHMIA
 STRESS TEST NEGATIVE FOR EXERCISE INDUCED MYOCARDIAL ISCHEMIA
 DR RISHI BHARGAVA MD DM CARDIOLOGY

Phase Name	Stage Name	Time in Stage	Speed (mph)	Grade (%)	WorkLoad (METS)	HR (bpm)	BP (mmHg)	RPP (x100)
PRETEST	SUPINE	0:46	0.8	0.0	1.2	120	120/80	144
EXERCISE	STAGE 1	3:00	1.7	10.0	4.6	152	120/80	182
	STAGE 2	3:00	2.5	12.0	7.0	164	150/90	246
	STAGE 3	0:23	***	***	5.9	155	150/90	233
RECOVERY	Post	2:10	***	***	1.0	109	130/80	142

Dr. Rishi A Bhargava
 MBBS MD (Medicine) DM (Cardiology)
 FSCAI (USA).
 Consultant Interventional Cardiologist
 Reg. No.- MMC/2019/02/0494.
 Mob. No. 7738395936

Jyotsana Dixit .



MEDICOVER
HOSPITALS

NAVI MUMBAI

SB : Dr. Mandira Kamble

28/09/24 .

OLE : Fracture \bar{c} $\frac{76}{|}$

m/kamble

Dr Mandira Sushil Kamble
MDS in Conservative Dentistry And Endodontics
Reg. No. A-43282



MM

Rate 71 . Sinus rhythm.....normal P axis, V-rate 50- 99
 . Abnormal R-wave progression, early transition.....QRS area>0 in V2
 . Baseline wander in lead(s) V6

PR 134
 QRSD 99
 QT 393
 QTc 428

--AXIS--

P 38
 QRS 32
 T 4

12 Lead; Standard Placement

- OTHERWISE NORMAL ECG -

Unconfirmed Diagnosis

Dr. Rishi Bhargava

MBBS MD (Medicine) DM (Cardiology)
 FSCAI (USA).
 Consultant Interventional Cardiologist
 Reg. No.- MMC/2019/02/0194.
 Mob. No. 7738395936

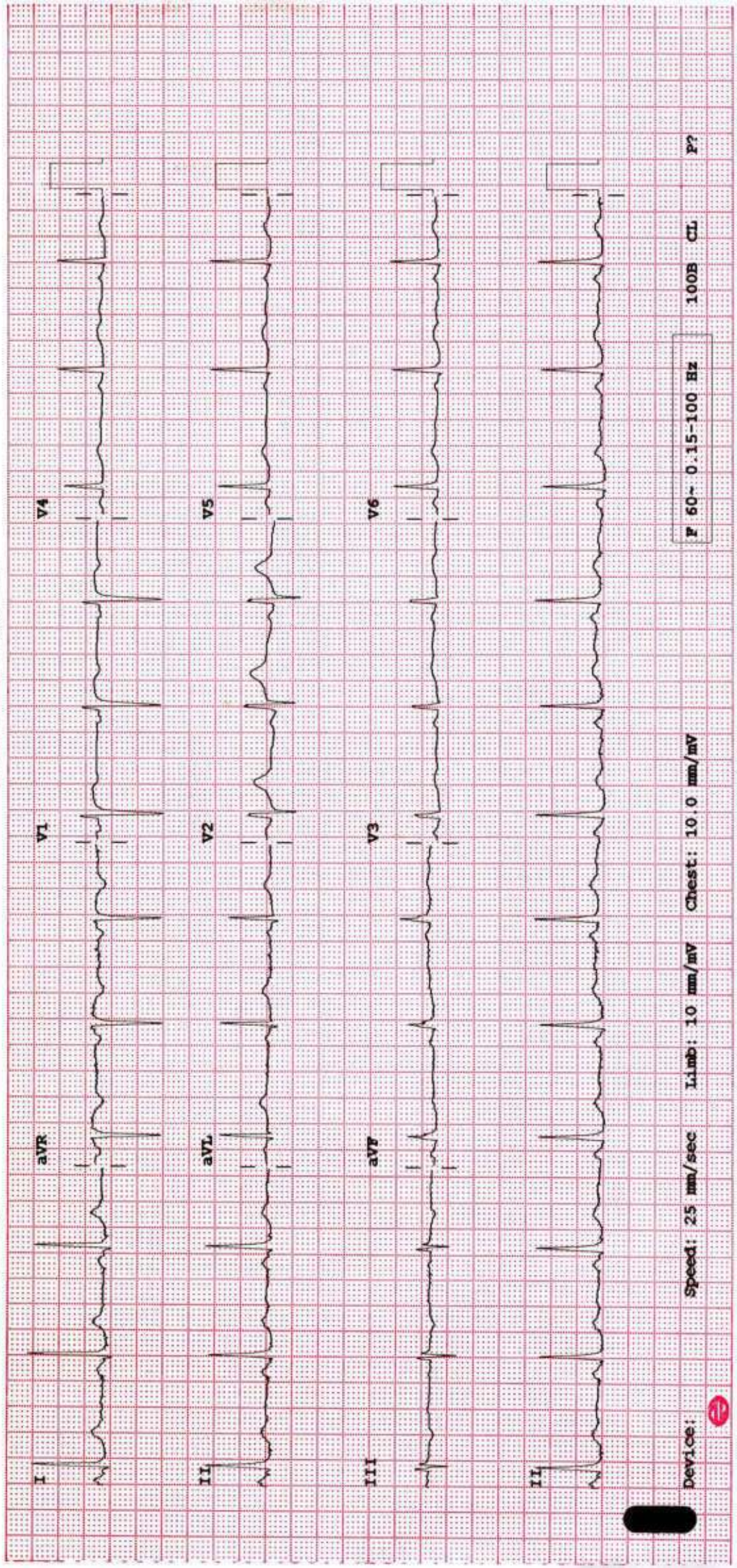

Device: Speed: 25 mm/sec Limb: 10 mm/mV Chest: 10.0 mm/mV

F 60-- 0.15-100 Hz

100B CL P?

ID: HC2538

Vtsit

28-Sep-2024

11:48:40

BRUCE

** *mph

** *%

PRETEST

SUPINE

0:13

87bpm

BP: 120/80



ID: HC2538
Visit:
28-Sep-2024
11:52:04

152bpm
BP: 120/80

EXERCISE
STAGE 1
2:50

BRUCE
1.7mph
10.0%

Lead
ST(mm)
Slope(mV/s)

ST @ 10mm/mV
80ms postJd

150 Hz

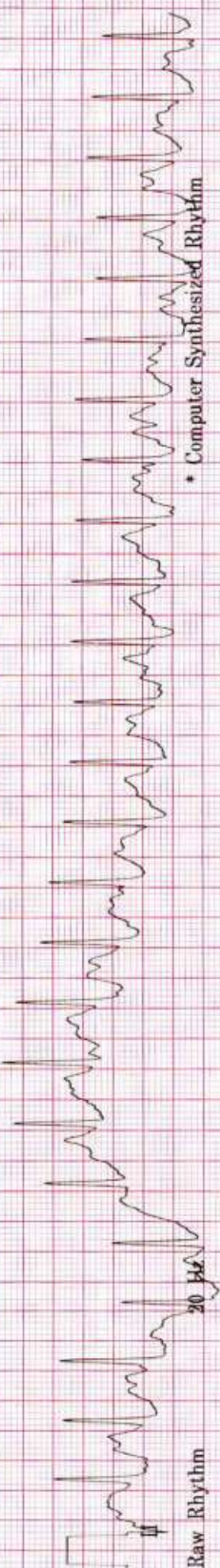
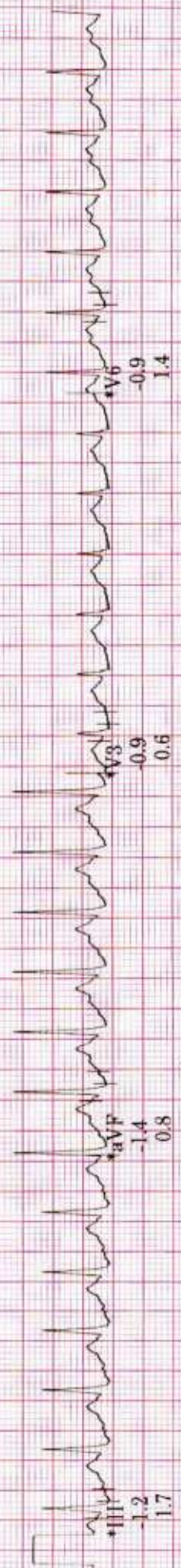
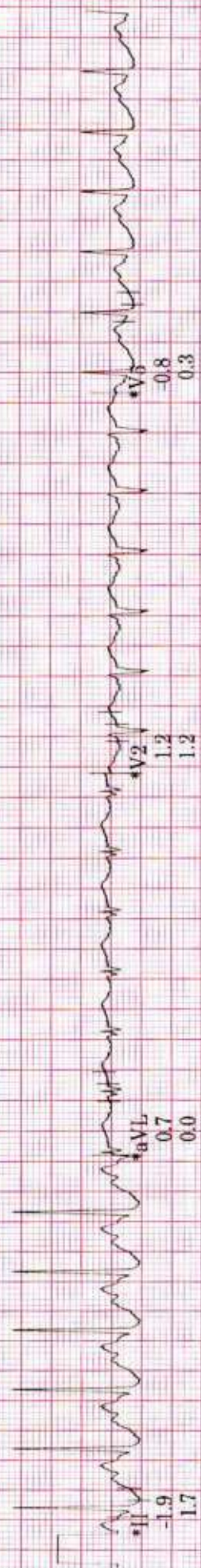
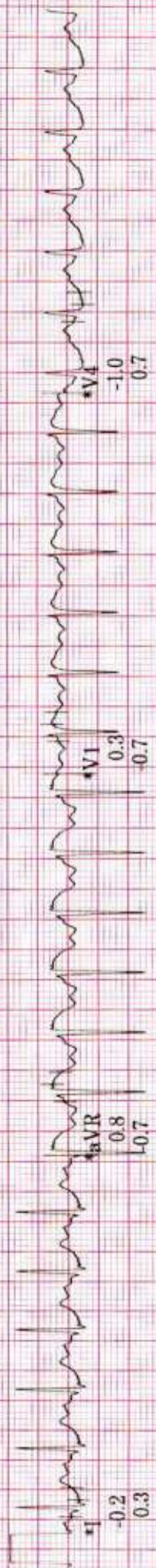

Raw Rhythm

0.16 Hz ZPD 25.0 mm/s 10.0 mm/mV A-H-S 50Hz HR 46

* Computer Synthesized Rhythm

MAC55 010Bsp2



ID: HC2538

Visit:

28-Sep-2024

11:54:05

165bpm

BP: 130/80

EXERCISE

STAGE 2

4:52

BRUCE

2.5mph

12.0%

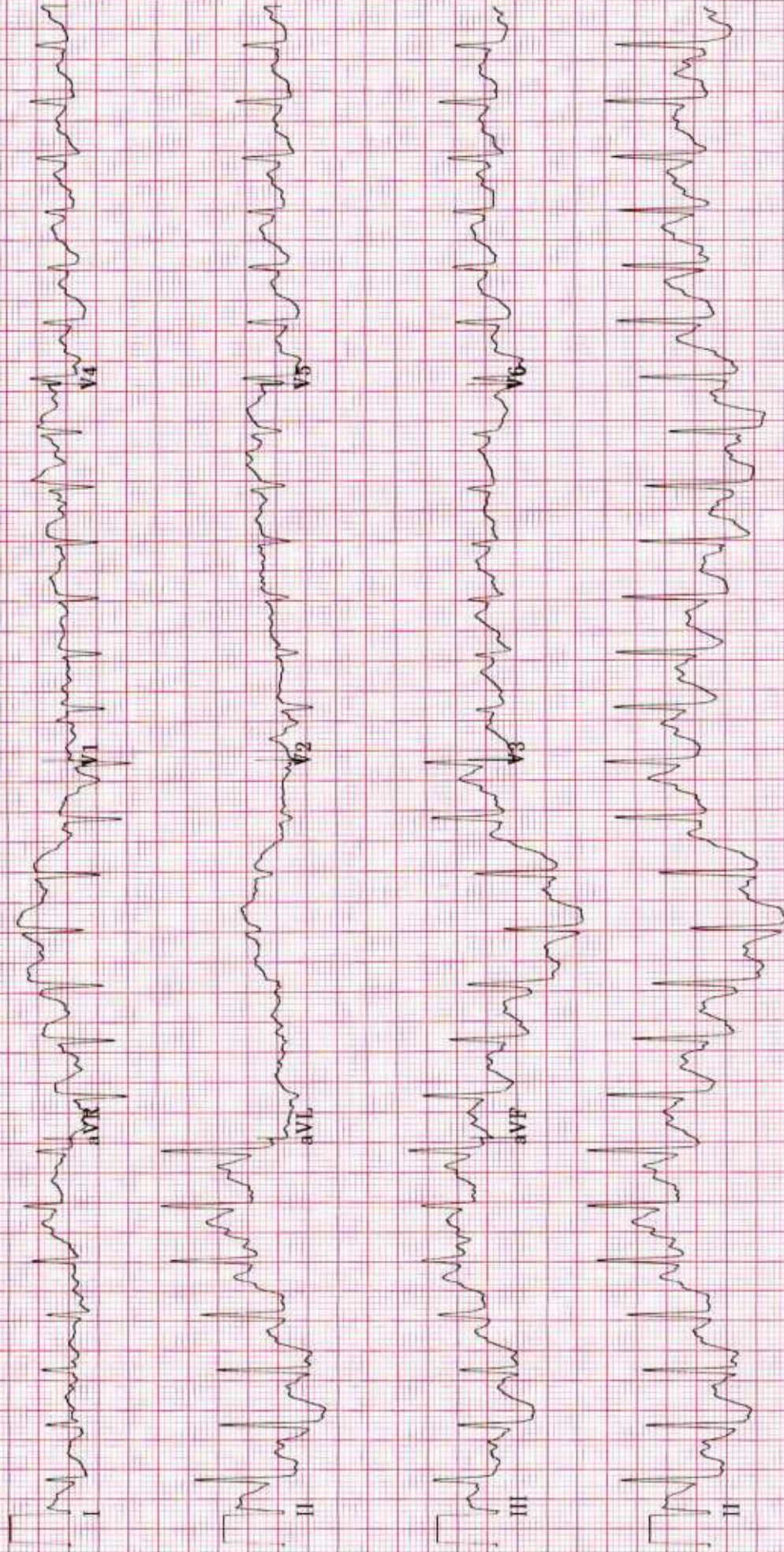

ID: HC2538
Visit
28-Sep-2024
11:54:43

165bpm
BP: 150/90

EXERCISE
STAGE 2
5:30

BRUCE
2.5mph
12.0%



ID: HC2538
Visit
28-Sep-2024
11:55:04

164bpm
BP: 150/90

BRUCE
2.5mph
12.0%

EXERCISE
STAGE 2
5:50

Lead
ST(mm)
Slope(mV/s)

ST @ 10mm/mV
80ms post

150 Hz

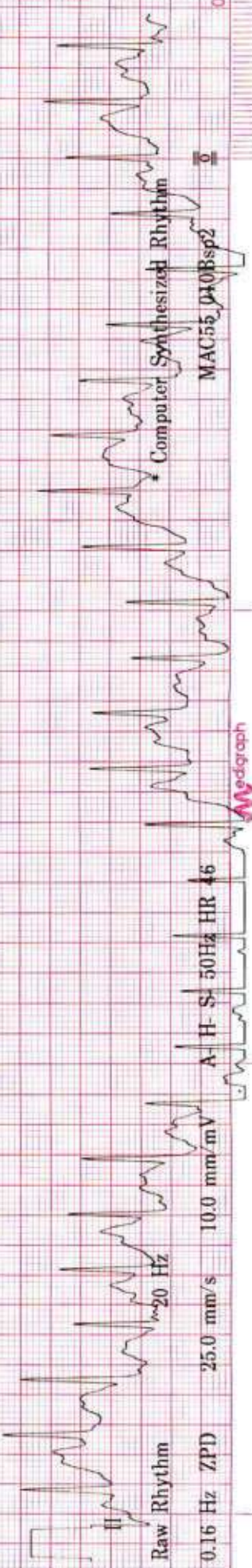
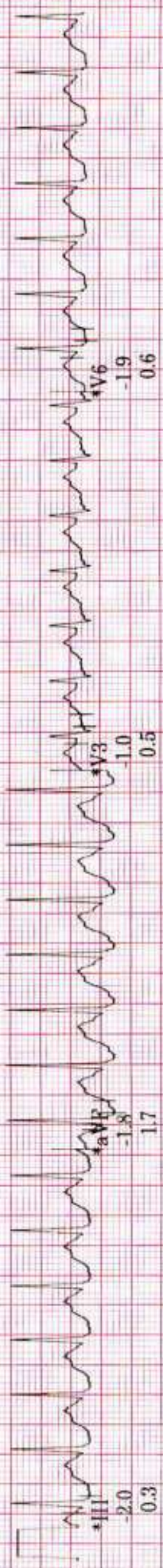
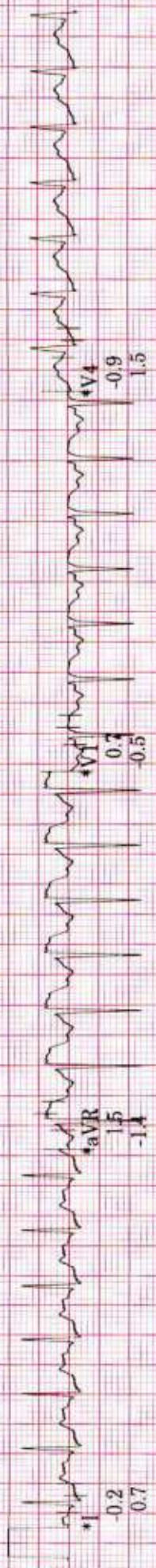

Raw Rhythm
0.16 Hz ZPD
25.0 mm/s
10.0 mm/mV
A H S 50Hz HR 46

MAC55_010Bsp2

Medgraph

ID: HC2538

Visit

28-Sep-2024

11:55:38



154bpm
BP: 150/90
ST @ 10mm/mV
80ms postJ

EXERCISE
STAGE 3
6:23

BRUCE
** *mph
** *%

Lead
ST(mm)
Slope(mV/s)

150 Hz

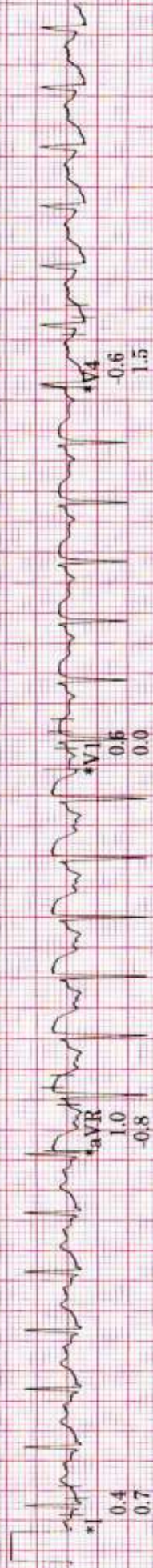

aVR
1.0
-0.8

V1
0.5
0.0

V4
-0.6
1.5

150 Hz



aVL
1.3
0.5

V2
1.2
0.3

V5
-1.1
1.1

150 Hz



aVF
-1.8
1.7

V3
0.5
1.1

V6
-1.4
0.8

150 Hz

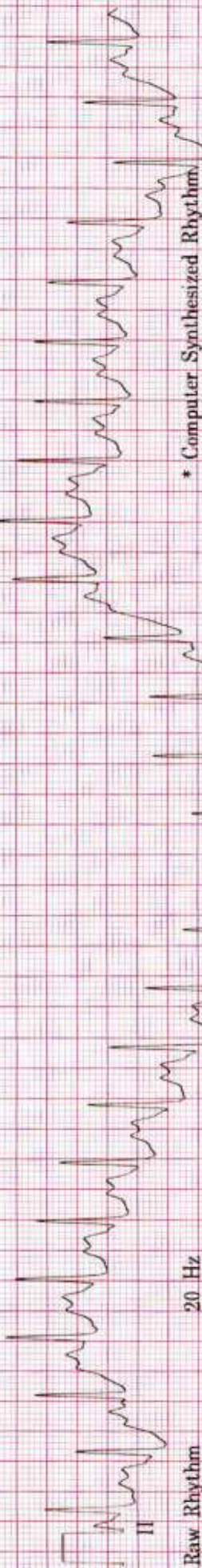

A-H-S
50Hz
HR 46

10.0 mm/mV

25.0 mm/s

20 Hz

Raw Rhythm

II

11

004

* Computer Synthesized Rhythm

MAC55 010Bsp2

edigraph

116bpm

RECOVERY

Post 1:00

BRUCE

**mph
**%

ST @ 10mm/mV

80ms postl

Lead
ST(mm)
Slope(mV/s)

150 Hz

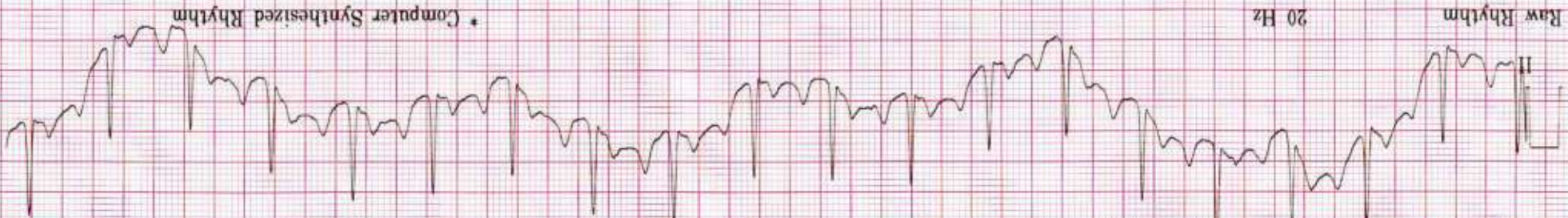
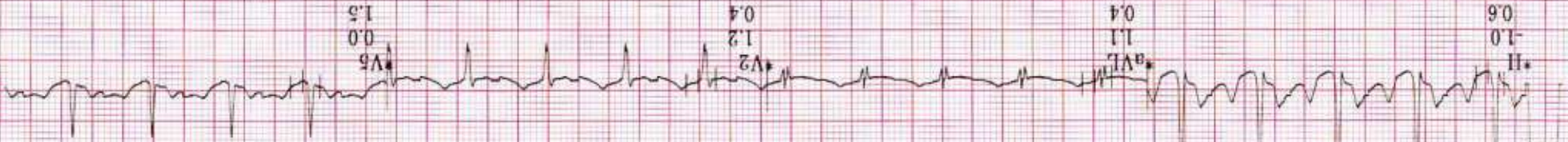
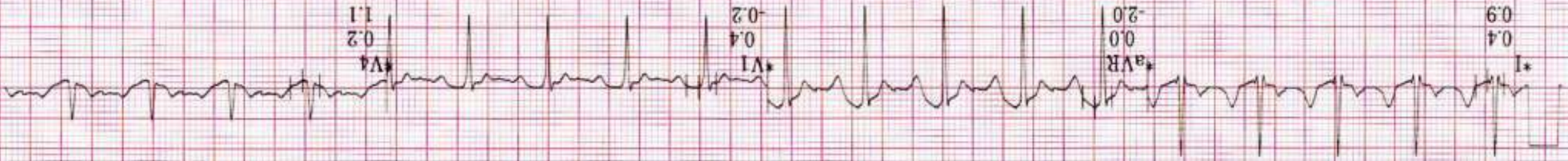

Raw Rhythm 20 Hz

* Computer Synthesized Rhythm

0.16 Hz ZPD 25.0 mm/s 10.0 mm/mV A-H-S 50Hz HR 46

MAC55 010Bsp2

ID: HC2538
Visit:
28-Sep-2024
11:57:21

110bpm
BP: 130/90

RECOVERY
Post
1:45

BRUCE
***mph
***%

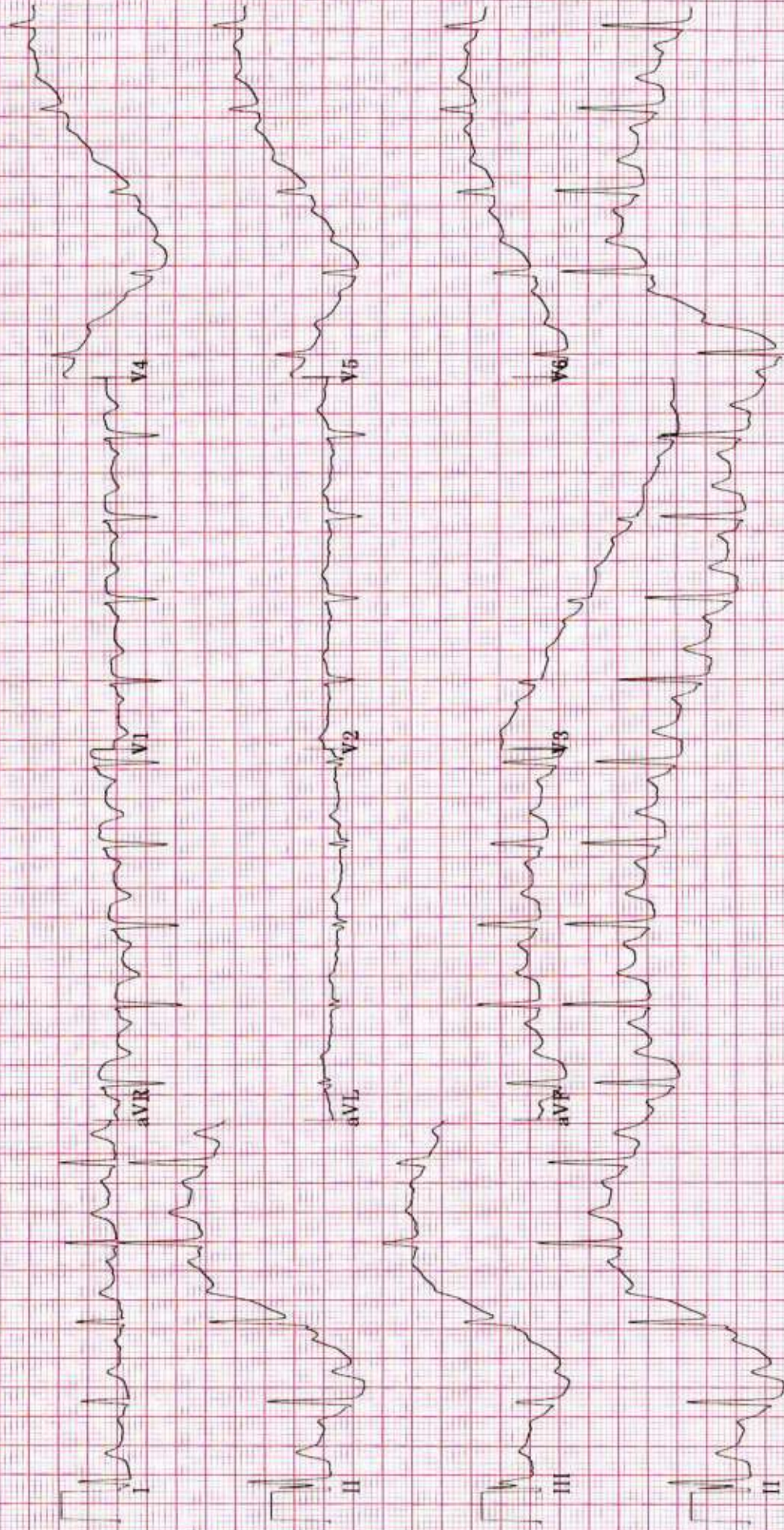

ID: HC2538
Visit:
28-Sep-2024
11:57:37

113bpm
BP: 130/90

RECOVERY
Post
2:00

BRUCE
** *mph
** *%

Lead
ST(mm)
Slope(mV/s)

ST @ 10mm/mV
80ms postLJ

150 Hz



150 Hz

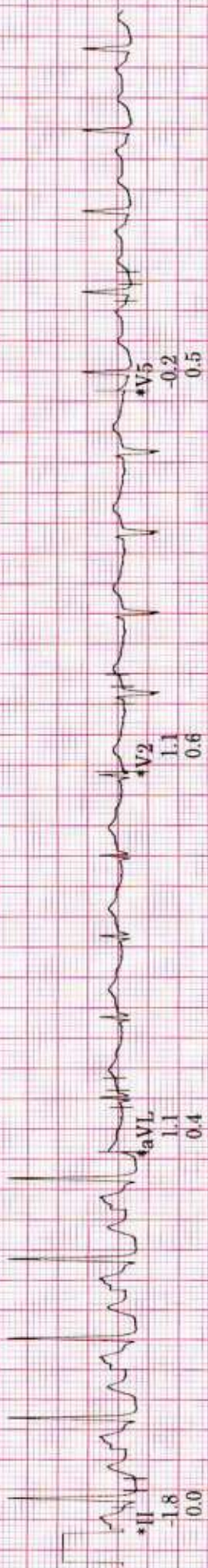

150 Hz

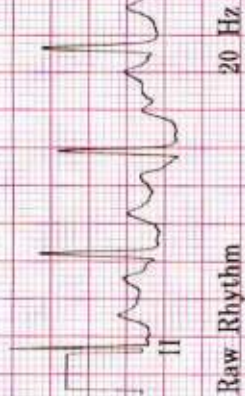
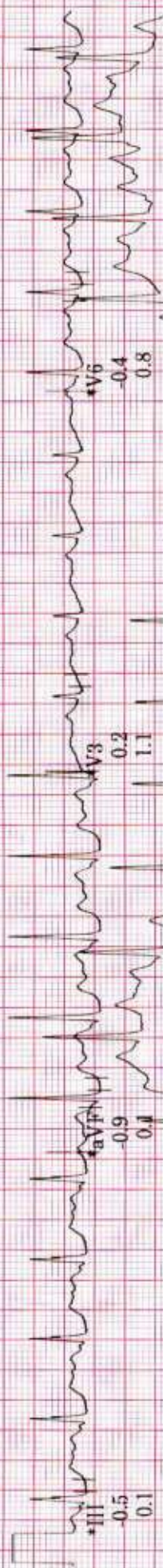

Raw Rhythm 20 Hz

0.16 Hz ZPD 25.0 mm/s 10.0 mm/mV A-H-S-50Hz HR 46

* Computer Synthesized Rhythm

MAC55 010Bsp2

II



ID: HC2538

Visit:

43years Asian Female

28-Sep-2024

11:48:28

Meds: NIL

Referred by: HC
Test ind: R/O IHD

BRUCE

Max HR: 165bpm 93% of max predicted 177bpm

Max BP: 150/80

Reason for Termination: Max HR attained

Comments: GOOD EFFORT TOLERANCE

ADEQUATE CHRONOTROPIC AND IONOTROPIC RESPONSE

NO ST T CHANGES IN EXERCISE AND RECOVERY

NO ANGINA/ ARRHYTHMIA

STRESS TEST NEGATIVE FOR EXERCISE INDUCED MYOCARDIAL ISCHEMIA

DR RISHI BHARGAVA MD DM CARDIOLOGY

Total Exercise time: 6:23

25.0 mm/s

10.0 mm/mV

Maximum workload: 7.0METS

0.16 Hz 150 Hz

50Hz

BASELINE

MAX ST

EXERCISE STAGE 1
0:00 1.2METS

120bpm ST @ 10mm/mV
BP: 120/80 80ms postJ

Lead
ST(mm)
Slope(mV/s)

EXERCISE STAGE 2
4:25 6.3METS

163bpm ST @ 10mm/mV
80ms postJ

Lead
ST(mm)
Slope(mV/s)

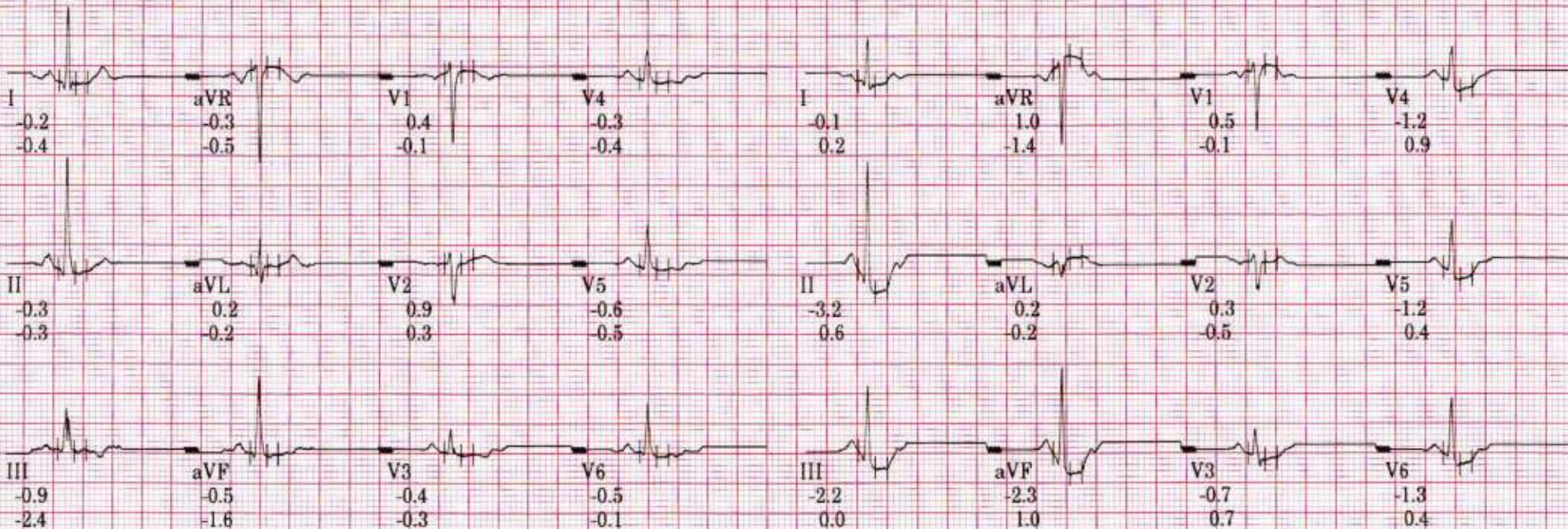

Technician:

BVP MEDICOVER HOSPITAL

Unconfirmed

MAC55 010Bsp2

ID: HC2538

Visit:

43years

Asian

Female

28-Sep-2024

11:48:28

Meds: NIL

Referred by: HC

Test ind: R/O IHD

BRUCE

Max HR: 165bpm 93% of max predicted 177bpm

Max BP: 150/80

Reason for Termination: Max HR attained

Comments: GOOD EFFORT TOLERANCE

ADEQUATE CHRONOTROPIC AND IONOTROPIC RESPONSE

NO ST T CHANGES IN EXERCISE AND RECOVERY

NO ANGINA/ ARRHYTHMIA

STRESS TEST NEGATIVE FOR EXERCISE INDUCED MYOCARDIAL ISCHEMIA

DR RISHI BHARGAVA MD DM CARDIOLOGY

Total Exercise time: 6:23

Maximum workload: 7.0METS

25.0 mm/s

10.0 mm/mV

0.16 Hz 150 Hz

50Hz

BASELINE

MAX ST

EXERCISE STAGE 1 120bpm ST @ 10mm/mV
0:00 1.2METS BP: 120/80 80ms postJ

Lead
ST(mm)
Slope(mV/s)

EXERCISE STAGE 2 163bpm ST @ 10mm/mV
4:25 6.3METS 80ms postJ

Lead
ST(mm)
Slope(mV/s)

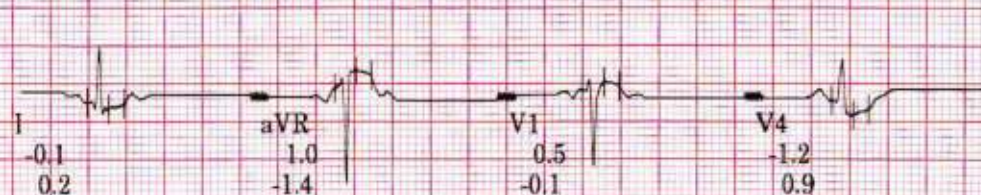

Technician:

BVP MEDICOVER HOSPITAL

Unconfirmed

MAC55 010Bsp2



MEDICOVER HOSPITALS



UNIT NO.04,BASEMENT, C/O MEDICOVER
HOSPITALS,PLOT NO.01,SECTOR
NO.10,KHARGHAR,PANVEL (RAIGAD ZONE 1
)MAHARASHTRA INDIA 410210 ., Navimumbai

LABORATORY REPORT : BIOCHEMISTRY

Name	: Mrs. JYOTSANA DIXIT	Age /Sex	: 43Y Y(s)/FEMALE
Bill Date	: 28-Sep-2024 09:05 AM	UMR No.	: 542409002538
Rec. Dt	: 28-Sep-2024 02:24 PM	Bill No.	: MCB54240907502
Rept. Dt	: 28-Sep-2024 08:27 PM	Result No	: RMI240925106
Ref By	: Dr. ER PHYSICIAN	Sample ID	: MCNMI6036196
Sample Type	:		

PLBS (POST LUNCH BLOOD SUGAR WITH URINE SUGAR)

<u>Parameters</u>	<u>Result</u>	<u>Reference Range</u>	<u>Units</u>
PLBS (POST LUNCH BLOOD GLUCOSE)	112		
URINE SUGAR	NIL		

*** End Of Report ***

DR. MEHROTRA VISHAL
MD PATHOLOGY



LABORATORY REPORT : BIOCHEMISTRY

Name	: Mrs. JYOTSANA DIXIT	Age /Sex	: 43Y Y(s)/FEMALE
Bill Date	: 28-Sep-2024 09:05 AM	UMR No.	: 542409002538
Rec. Dt	: 28-Sep-2024 11:40 AM	Bill No.	: MCB54240907502
Rept. Dt	: 28-Sep-2024 04:43 PM	Result No	: RMI240924477
Ref By	: Dr. ER PHYSICIAN	Sample ID	: MCNMI6035868
Sample Type	: SERUM		

LFT(LIVER FUNCTION TEST)

Parameters	Result	Reference Range	Units
TOTAL BILIRUBIN <i>DIAZO</i>	0.3	<1.2	mg/dL
DIRECT BILIRUBIN <i>DIAZO</i>	0.1	<=0.20	mg/dL
INDIRECT BILIRUBIN <i>Calculated</i>	0.2	<=1.0	mg/dL
SGPT (ALT) <i>UV without P5P</i>	32	<=33	U/L
SGOT (AST) <i>UV without P5P</i>	29	<= 32	U/L
ALKALINE PHOSPHATASE (ALP) <i>PNPP, AMP Buffer - IFCC Ref.</i>	77	35 - 105	U/L
TOTAL PROTEINS <i>Biuret method</i>	7.4	6.0 - 8.0 g/dL	g/dL
SERUM ALBUMIN <i>Bromcresol Green (BCG)</i>	4.1	3.5 - 5.2 g/dL	g/dL
GLOBULINS <i>Calculated</i>	3.3	2.5 - 3.5 g/dL	g/dL
A/G RATIO <i>Calculation</i>	1.2	1.2 - 2.5	
GAMMA GLUTAMYL TRANSFERASE(GGT) <i>G-glutamyl-carboxy-nitroanilide-IFCC</i>	25	6-42	U/L

DR. MEHROTRA VISHAL
MD PATHOLOGY



MEDICOVER HOSPITALS



UNIT NO.04,BASEMENT, C/O MEDICOVER
HOSPITALS,PLOT NO.01,SECTOR
NO.10,KHARGHAR,PANVEL (RAIGAD ZONE 1
)MAHARASHTRA INDIA 410210 ., Navimumbai

LABORATORY REPORT : BIOCHEMISTRY

Name	: Mrs. JYOTSANA DIXIT	Age /Sex	: 43Y Y(s)/FEMALE
Bill Date	: 28-Sep-2024 09:05 AM	UMR No.	: 542409002538
Rec. Dt	: 28-Sep-2024 11:40 AM	Bill No.	: MCB54240907502
Rept. Dt	: 28-Sep-2024 04:43 PM	Result No	: RMI240924477
Ref By	: Dr. ER PHYSICIAN	Sample ID	: MCNMI6035868
Sample Type	: SERUM		

*** End Of Report ***

DR. MEHROTRA VISHAL
MD PATHOLOGY



LABORATORY REPORT : BIOCHEMISTRY

Name	: Mrs. JYOTSANA DIXIT	Age /Sex	: 43Y Y(s)/FEMALE
Bill Date	: 28-Sep-2024 09:05 AM	UMR No.	: 542409002538
Rec. Dt	: 28-Sep-2024 11:40 AM	Bill No.	: MCB54240907502
Rept. Dt	: 28-Sep-2024 04:43 PM	Result No	: RMI240924482
Ref By	: Dr. ER PHYSICIAN	Sample ID	: MCNMI6035869
Sample Type	: SERUM		

T3,T4 AND TSH

<u>Parameters</u>	<u>Result</u>	<u>Reference Range</u>	<u>Units</u>
T3 <i>ECLIA</i>	149.5	70 - 204	ng/dL
T4 <i>ECLIA</i>	8.75	5.1 - 14.1	ug/dL
TSH(THYROID STIMULATING HORMONE) <i>ECLIA</i>	2.43	0.270 - 4.20	uIU/mL

*** End Of Report ***

DR. MEHROTRA VISHAL
MD PATHOLOGY



UNIT NO.04,BASEMENT, C/O MEDICOVER
HOSPITALS,PLOT NO.01,SECTOR
NO.10,KHARGHAR,PANVEL (RAIGAD ZONE 1
)MAHARASHTRA INDIA 410210 ., Navimumbai

LABORATORY REPORT : BIOCHEMISTRY

Name	: Mrs. JYOTSANA DIXIT	Age /Sex	: 43Y Y(s)/FEMALE
Bill Date	: 28-Sep-2024 09:05 AM	UMR No.	: 542409002538
Rec. Dt	: 28-Sep-2024 11:40 AM	Bill No.	: MCB54240907502
Rept. Dt	: 28-Sep-2024 04:43 PM	Result No	: RMI240924478
Ref By	: Dr. ER PHYSICIAN	Sample ID	: MCNMI6035868
Sample Type	: SERUM		

SERUM CREATININE

<u>Parameters</u>	<u>Result</u>	<u>Reference Range</u>	<u>Units</u>
CREATININE <i>Jaffe</i>	0.58 *	0.6 - 1.2	mg/dL

*** End Of Report ***

DR. MEHROTRA VISHAL
MD PATHOLOGY



UNIT NO.04,BASEMENT, C/O MEDICOVER
HOSPITALS,PLOT NO.01,SECTOR
NO.10,KHARGHAR,PANVEL (RAIGAD ZONE 1
)MAHARASHTRA INDIA 410210 ., Navimumbai

LABORATORY REPORT : BIOCHEMISTRY

Name	: Mrs. JYOTSANA DIXIT	Age /Sex	: 43Y Y(s)/FEMALE
Bill Date	: 28-Sep-2024 09:05 AM	UMR No.	: 542409002538
Rec. Dt	: 28-Sep-2024 11:40 AM	Bill No.	: MCB54240907502
Rept. Dt	: 28-Sep-2024 08:27 PM	Result No	: RMI240924484
Ref By	: Dr. ER PHYSICIAN	Sample ID	: MCNMI6035871
Sample Type	: PLASMA		

FBS (FASTING BLOOD GLUCOSE WITH URINE GLUCOSE)

<u>Parameters</u>	<u>Result</u>	<u>Reference Range</u>	<u>Units</u>
FASTING BLOOD GLUCOSE <i>Hexokinase</i>	87	Normal Range : 70 - 99 Impaired Glucose tolerance : 100 -125 Diabetes Mellitus : >=126	mg/dL
FASTING URINE GLUCOSE	NIL		

*** End Of Report ***

DR. MEHROTRA VISHAL
MD PATHOLOGY



LABORATORY REPORT : BIOCHEMISTRY

Name	: Mrs. JYOTSANA DIXIT	Age /Sex	: 43Y Y(s)/FEMALE
Bill Date	: 28-Sep-2024 09:05 AM	UMR No.	: 542409002538
Rec. Dt	: 28-Sep-2024 11:40 AM	Bill No.	: MCB54240907502
Rept. Dt	: 28-Sep-2024 04:43 PM	Result No	: RMI240924479
Ref By	: Dr. ER PHYSICIAN	Sample ID	: MCNMI6035868
Sample Type	: SERUM		

LIPID PROFILE

<u>Parameters</u>	<u>Result</u>	<u>Reference Range</u>	<u>Units</u>
TOTAL CHOLESTEROL <i>Enzymatic colorimetric</i>	189	Desirable : : < 200 mg/dL Borderline High : : 200 - 239 mg/dL High risk : > 240 mg/dL	mg/dL
HDL CHOLESTEROL <i>Homogeneous enzymatic colorimetric</i>	37	Low : : < 40 mg/dL High : : > 60 mg/dL	mg/dL
LDL CHOLESTEROL <i>Direct-Enzymatic colorimetric</i>	117 *	Very High : - > 190 mg/dL Optimal : - < 100 mg/dL Near Optimal : 100 - 129 mg/dL High : 160 - 189 mg/dL Borderline High:130-159 mg/dl	mg/dL
VLDL <i>Calculation</i>	31 *	2 - 30 mg/dL	mg/dL
SERUM TRYGLYCERIDES <i>Enzymatic colorimetric</i>	153 *	< 150 mg/dL Borderline High : 150 - 199 mg/dL High : 200 - 499 mg/dL	mg/dL
CHO/HDL RATIO <i>Calculation</i>	5.11 *	Normal : - < 3.5 High Risk : - > 5.0	
LDL/HDL RATIO	3.16		

*** End Of Report ***

DR. MEHROTRA VISHAL
MD PATHOLOGY



UNIT NO.04,BASEMENT, C/O MEDICOVER
HOSPITALS,PLOT NO.01,SECTOR
NO.10,KHARGHAR,PANVEL (RAIGAD ZONE 1
)MAHARASHTRA INDIA 410210 ., Navimumbai

LABORATORY REPORT : BIOCHEMISTRY

Name	: Mrs. JYOTSANA DIXIT	Age /Sex	: 43Y Y(s)/FEMALE
Bill Date	: 28-Sep-2024 09:05 AM	UMR No.	: 542409002538
Rec. Dt	: 28-Sep-2024 11:40 AM	Bill No.	: MCB54240907502
Rept. Dt	: 28-Sep-2024 02:45 PM	Result No	: RMI240924483
Ref By	: Dr. ER PHYSICIAN	Sample ID	: MCNMI6035870
Sample Type	: SERUM		

HBA1C (GLYCOSYLATED HAEMOGLOBIN)

<u>Parameters</u>	<u>Result</u>	<u>Reference Range</u>	<u>Units</u>
HBA1C HPLC	5.9 *	" Normal : < 5.7% Pre diabetic : 5.7 % - 6.5 % Diabetic : > 6.5 %	

*** End Of Report ***

DR. MEHROTRA VISHAL
MD PATHOLOGY



UNIT NO.04,BASEMENT, C/O MEDICOVER
HOSPITALS,PLOT NO.01,SECTOR
NO.10,KHARGHAR,PANVEL (RAIGAD ZONE 1
)MAHARASHTRA INDIA 410210 ., Navimumbai

LABORATORY REPORT : BIOCHEMISTRY

Name	: Mrs. JYOTSANA DIXIT	Age /Sex	: 43Y Y(s)/FEMALE
Bill Date	: 28-Sep-2024 09:05 AM	UMR No.	: 542409002538
Rec. Dt	: 28-Sep-2024 11:40 AM	Bill No.	: MCB54240907502
Rept. Dt	: 28-Sep-2024 04:43 PM	Result No	: RMI240924480
Ref By	: Dr. ER PHYSICIAN	Sample ID	: MCNMI6035868
Sample Type	: SERUM		

BUN(BLOOD UREA NITROGEN)

<u>Parameters</u>	<u>Result</u>	<u>Reference Range</u>	<u>Units</u>
BUN (Blood Urea Nitrogen.) <i>Calculated</i>	8	7 - 21.0	mg/dL

*** End Of Report ***

DR. MEHROTRA VISHAL
MD PATHOLOGY



UNIT NO.04,BASEMENT, C/O MEDICOVER
HOSPITALS,PLOT NO.01,SECTOR
NO.10,KHARGHAR,PANVEL (RAIGAD ZONE 1
)MAHARASHTRA INDIA 410210 ., Navimumbai

LABORATORY REPORT : BIOCHEMISTRY

Name	: Mrs. JYOTSANA DIXIT	Age /Sex	: 43Y Y(s)/FEMALE
Bill Date	: 28-Sep-2024 09:05 AM	UMR No.	: 542409002538
Rec. Dt	: 28-Sep-2024 11:40 AM	Bill No.	: MCB54240907502
Rept. Dt	: 28-Sep-2024 04:43 PM	Result No	: RMI240924481
Ref By	: Dr. ER PHYSICIAN	Sample ID	: MCNMI6035868
Sample Type	: SERUM		

SERUM URIC ACID

<u>Parameters</u>	<u>Result</u>	<u>Reference Range</u>	<u>Units</u>
SERUM URIC ACID <i>uricase</i>	5.2	2.4-5.7	mg/dL

*** End Of Report ***

DR. MEHROTRA VISHAL
MD PATHOLOGY



UNIT NO.04,BASEMENT, C/O MEDICOVER
HOSPITALS,PLOT NO.01,SECTOR
NO.10,KHARGHAR,PANVEL (RAIGAD ZONE 1
)MAHARASHTRA INDIA 410210 ., Navimumbai

LABORATORY REPORT : BLOOD BANK

Name	: Mrs. JYOTSANA DIXIT	Age /Sex	: 43Y Y(s)/FEMALE
Bill Date	: 28-Sep-2024 09:05 AM	UMR No.	: 542409002538
Rec. Dt	: 28-Sep-2024 11:40 AM	Bill No.	: MCB54240907502
Rept. Dt	: 28-Sep-2024 03:04 PM	Result No	: RMI240924485
Ref By	: Dr. ER PHYSICIAN	Sample ID	: MCNMI6035872
Sample Type	: WHOLE BLOOD		

BLOOD GROUPING AND RH

<u>Parameters</u>	<u>Result</u>	<u>Reference Range</u>	<u>Units</u>
BLOOD GROUP <i>Automated microcolumn gel method</i>	B		
RH TYPE	POSITIVE		

INTERPRETATION

1. If Rh is Du positive it is best considered as Rh negative as recipient and Rh positive as donor. Proper Cross matching is recommended before transfusion.
2. In case of forward and reverse grouping discrepancy, clinical correlation and repeat sample analysis is recommended.
3. For Infants below 6 months only forward grouping is performed.
4. A sub-grouping is recommended after the age of 6 months.

*** End Of Report ***

DR. MEHROTRA VISHAL
MD PATHOLOGY



UNIT NO.04,BASEMENT, C/O MEDICOVER
HOSPITALS,PLOT NO.01,SECTOR
NO.10,KHARGHAR,PANVEL (RAIGAD ZONE 1
)MAHARASHTRA INDIA 410210 ., Navimumbai

LABORATORY REPORT : CLINICAL PATHOLOGY

Name	: Mrs. JYOTSANA DIXIT	Age /Sex	: 43Y Y(s)/FEMALE
Bill Date	: 28-Sep-2024 09:05 AM	UMR No.	: 542409002538
Rec. Dt	: 28-Sep-2024 11:06 AM	Bill No.	: MCB54240907502
Rept. Dt	: 28-Sep-2024 03:20 PM	Result No	: RMI240924476
Ref By	: Dr. ER PHYSICIAN	Sample ID	: MCNMI6035867
Sample Type	: URINE		

CUE(COMPLETE URINE EXAMINATION)

<u>Parameters</u>	<u>Result</u>	<u>Reference Range</u>	<u>Units</u>
<u>PHYSICAL EXAMINATION</u>			
VOLUME	30 ml		ml
COLOUR	PALE YELLOW	PALE YELLOW	
APPEARANCE	CLEAR	CLEAR	
<u>CHEMICAL EXAMINATION</u>			
DEPOSIT	ABSENT	ANSENT	
SPECIFIC GRAVITY <i>Bromthymol blue</i>	1.005	1.000 - 1.030	
PH <i>Bromthymol blue</i>	6.0	5.0 - 8.0	
PROTEIN <i>Tetra-bromophenol blue/Heat coagulation test</i>	NIL	NIL (<15 mg/dL)	
GLUCOSE <i>Glucose oxidase Peroxidase/Benedict?s test</i>	NIL	NIL (<25 mg/dL)	
UROBILINOGEN <i>Diazonium salt</i>	NIL	NIL	



Dr Neeta Shrivastava
MBBS, MD, DNB (MICROBIOLOGY)



LABORATORY REPORT : CLINICAL PATHOLOGY

Name	: Mrs. JYOTSANA DIXIT	Age /Sex	: 43Y Y(s)/FEMALE
Bill Date	: 28-Sep-2024 09:05 AM	UMR No.	: 542409002538
Rec. Dt	: 28-Sep-2024 11:06 AM	Bill No.	: MCB54240907502
Rept. Dt	: 28-Sep-2024 03:20 PM	Result No	: RMI240924476
Ref By	: Dr. ER PHYSICIAN	Sample ID	: MCNMI6035867
Sample Type	: URINE		

KETONE NIL NIL (<5 mg/dL)
Sodium nitroprusside/Rothera's test.

BILIRUBIN NIL NEGATIVE
Dipstick/Fouchets test

BILE SALT NIL NEGATIVE
Hays sulphur powder

BILE PIGMENT NIL NEGATIVE
Fouchet test

NITRITE NIL NEGATIVE
Sulfanilic acid

LEUCOCYTE ESTERASE NIL NEGATIVE

MICROSCOPIC EXAMINATION

PUS CELLS 1-2 0 - 5 /hpf

EPITHELIAL CELLS 1-2 0 - 5 hpf

RBC 2-3 0 - 5 /hpf

CAST NIL NIL
Microscopy examination

CRYSTALS NIL NIL



Dr Neeta Shrivastava
MBBS, MD, DNB (MICROBIOLOGY)



UNIT NO.04,BASEMENT, C/O MEDICOVER
HOSPITALS,PLOT NO.01,SECTOR
NO.10,KHARGHAR,PANVEL (RAIGAD ZONE 1
)MAHARASHTRA INDIA 410210 ., Navimumbai

LABORATORY REPORT : CLINICAL PATHOLOGY

Name	: Mrs. JYOTSANA DIXIT	Age /Sex	: 43Y Y(s)/FEMALE
Bill Date	: 28-Sep-2024 09:05 AM	UMR No.	: 542409002538
Rec. Dt	: 28-Sep-2024 11:06 AM	Bill No.	: MCB54240907502
Rept. Dt	: 28-Sep-2024 03:20 PM	Result No	: RMI240924476
Ref By	: Dr. ER PHYSICIAN	Sample ID	: MCNMI6035867
Sample Type	: URINE		

BACTERIA NIL
Microscopic examination

YEAST NIL
Microscopic examination

AMORPHOUS DEPOSITS NIL
Microscopic examination

MUCUS THREAD NIL
Microscopic examination

NOTE

*** End Of Report ***



Dr Neeta Shrivastava
MBBS, MD, DNB (MICROBIOLOGY)



LABORATORY REPORT : HAEMATOLOGY

Name	: Mrs. JYOTSANA DIXIT	Age /Sex	: 43Y Y(s)/FEMALE
Bill Date	: 28-Sep-2024 09:05 AM	UMR No.	: 542409002538
Rec. Dt	: 28-Sep-2024 11:40 AM	Bill No.	: MCB54240907502
Rept. Dt	: 28-Sep-2024 01:17 PM	Result No	: RMI240924474
Ref By	: Dr. ER PHYSICIAN	Sample ID	: MCNMI6035865
Sample Type	: WHOLE BLOOD		

CBP(COMPLETE BLOOD PICTURE)

Parameters	Result	Reference Range	Units
R B C COUNT <i>Electrical Impedance</i>	4.26	3.8-4.8	10 ¹² /L
HEMOGLOBIN <i>Photometric</i>	12.8	12.0 - 15.0	gms/dL
PCV/HCT <i>Calculated</i>	41.3	36 - 46	%
MCV <i>Calculated</i>	97.0	83 - 101	fl
MCH <i>Calculated</i>	30.1	27 - 32	pg
MCHC <i>Calculated</i>	31.1	31 - 37	g/dL
RDW(cv)	15.3 *	11.6 - 14.0 %	%
TLC (TOTAL LEUCOCYTE COUNT) <i>Impedance</i>	5.66	4.0 - 10.0	10 ³ /μl
DIFFERENTIAL COUNT			
NEUTROPHILS <i>DHSS/Microscopy</i>	68	40 - 80 %	
LYMPHOCYTES <i>DHSS/Microscopy</i>	27	20 - 40 %	

DR. MEHROTRA VISHAL
MD PATHOLOGY



UNIT NO.04,BASEMENT, C/O MEDICOVER
HOSPITALS,PLOT NO.01,SECTOR
NO.10,KHARGHAR,PANVEL (RAIGAD ZONE 1
)MAHARASHTRA INDIA 410210 ., Navimumbai

LABORATORY REPORT : HAEMATOLOGY

Name	: Mrs. JYOTSANA DIXIT	Age /Sex	: 43Y Y(s)/FEMALE
Bill Date	: 28-Sep-2024 09:05 AM	UMR No.	: 542409002538
Rec. Dt	: 28-Sep-2024 11:40 AM	Bill No.	: MCB54240907502
Rept. Dt	: 28-Sep-2024 01:17 PM	Result No	: RMI240924474
Ref By	: Dr. ER PHYSICIAN	Sample ID	: MCNMI6035865
Sample Type	: WHOLE BLOOD		

MONOCYTES <i>DHSS/Microscopy</i>	03	02 - 10 %	
EOSINOPHILS <i>DHSS/Microscopy</i>	02	00 - 06 %	
BASOPHILS <i>DHSS/Microscopy</i>	00	00 - 01 %	
PLATELET COUNT <i>Electrical Impedance</i>	279	150 - 400 10 ³ /μL	10 ³ /μL

*** End Of Report ***

DR. MEHROTRA VISHAL
MD PATHOLOGY



UNIT NO.04,BASEMENT, C/O MEDICOVER
HOSPITALS,PLOT NO.01,SECTOR
NO.10,KHARGHAR,PANVEL (RAIGAD ZONE 1
)MAHARASHTRA INDIA 410210 ., Navimumbai

LABORATORY REPORT : HAEMATOLOGY

Name	: Mrs. JYOTSANA DIXIT	Age /Sex	: 43Y Y(s)/FEMALE
Bill Date	: 28-Sep-2024 09:05 AM	UMR No.	: 542409002538
Rec. Dt	: 28-Sep-2024 11:40 AM	Bill No.	: MCB54240907502
Rept. Dt	: 28-Sep-2024 01:30 PM	Result No	: RMI240924475
Ref By	: Dr. ER PHYSICIAN	Sample ID	: MCNMI6035866
Sample Type	: WHOLE BLOOD		

ESR

Parameters

Result

Reference Range

Units

ESR

28 *

0 - 20

mm/1st hour

MODIFIED WESTERGRENS
METHOD

*** End Of Report ***

DR. MEHROTRA VISHAL
MD PATHOLOGY