

# DR. NETRAVALKAR'S ASHWINI PATHOLOGY LABORATORY

(For all Investigation in Histopathology, Cytopathology, Haematology, Clinical Pathology, Microbiology & Hormonal Chemistry)

Consultant Pathologist: **Dr. Prasad Netravalkar** MBBS, MD. (Path) BOM.

(HOME COLLECTION FACILITY AVAILABLE)

Panaji : 1st Floor, Rizvi Sadan, Above Saroj Emporium, Near Inox Theatre, Opp. Municipal Market, Panaji.  
Ph.: 2229142, 8407912840, 8390242524

E-mail: ashwinilabpanaji@gmail.com, drprasadnetravalkar@gmail.com

Mapusa : FS, Ramchandra Chaudhary, 1st Floor, Mapusa Clinic Road, Mapusa - Bardez, Goa. Ph.: 2252320, 2250709

Sanquelim : 1st floor, Shanta Commercial Complex, Sanquelim - Goa. Ph.: 2364524, 9119574524

Pt.No : 80130124

Pt.Name : - Mousmi Sumed Naik

Age : 41 Yrs. Sex : F

Ref. By : -

Date : 13-01-2024

Normal Range

## COMPLETE HEMOGRAM

Haemoglobin	: 14.2	g/dl	11.5 - 16.5 g/dl
W.B.C Count	: 8800	cells/cu-mm	4000 - 11000 cells/cu-mm
R.B.C Count	: 4.25	millions / cu-mm	3.8 - 4.5 millions / cu-mm
MCV	: 89.8	fL	80 - 99 fL
MCH	: 33.3	Pg.	27 - 33 Pg.
MCHC	: 37.1	%	32 - 37 %
PCV	: 38.2	%	37 - 47 %
Platelet Count	: 3.18	lakhs /cu mm	1.5 - 4.5 lakhs /cu mm
E.S.R (Westergren)	: 15	mm/hr	0 - 20 mm/hr

## DIFFERENTIAL COUNT

Stab Cells	: 04	%	1-5 %
Neutrophils	: 54	%	40- 60 %
Lymphocytes	: 27	%	20 - 45 %
Eosinophils	: 11	%	1 - 6 %
Monocytes	: 04	%	0 - 10 %
Basophils	: 00	%	0 - 1 %
Abnormal Cells	: Nil		

## SMEAR EXAMINATION

RBC Morphology	: Normocytic, Normochromic
W.B.C Morphology	: Within Normal Limits
Platelets on Smear	: Adequate
Parasites	: Absent
Blood Group	: 'A' Rh Negative

Pathologist



Dr. Prasad Netravalkar  
MBBS, MD (Bom)  
GMC Reg. No. 1294

We Care

All Diagnostic facilities under one roof in Panaji centre - Lab, ultrasound, X ray, EEG, TMT, ECG

# DR. NETRAVALKAR'S ASHWINI PATHOLOGY LABORATORY

(For all investigation in Histopathology, Cytopathology, Haematology, Clinical Pathology, Microbiology & Hormonal Chemistry)

Consultant Pathologist : **Dr. Prasad Netravalkar** MBBS, MD. (Path) BOM

(HOME COLLECTION FACILITY AVAILABLE)

**Panaji** : 1st, Floor, Rizvi Sadan, Above Saroj Emporium, Near Inox Theatre, Opp. Municipal Market, Panaji.  
Ph.: 2229142, 8407912840, 8390242524

E-mail: ashwinilabpanaji@gmail.com, drprasadnetravalkar@gmail.com

**Mapusa** : F8, Ramchandra Chambers, 1st Floor, Mapusa Clinic Road, Mapusa - Bardez, Goa. Ph.: 2252320, 2250709

**Sanquelim** : 1st floor, Shanta Commercial Complex, Sanquelim - Goa. Ph.: 2364524, 9119574524

Pt.No. : 80 130124

Pt.Name : - Mousmi Sumed Naik

Age : 41 Yrs. Sex : F

Ref. By : -

Date : 13-01-2024

		Normal Range
Fasting Blood Sugar	: 84.0 mg/dl	70-110 mg/dl
2 Hrs. Blood Sugar	: 102.0 mg/dl	110-140 mg/dl

## GLYCOSYLATED HAEMOGLOBIN IN BLOOD ( HPLC METHOD )

HbA1C : 5.30 %

Mean Blood Glucose : 106 mg %

### INTERPRETATION:

	HbA1c %
NORMAL	Below 6.5 %
GOOD DIABETIC CONTROL	6.5 % - 7.5 %
FAIR CONTROL	7.5 % - 8.0 %
UNSATISFACTORY CONTROL	8.0 % - 10.0 %
POOR CONTROL	Above 10.0 %



Pathologist



**Dr. Prasad Netravalkar**  
MBBS, MD (Bom)  
GMC Reg. No. 1294

*We Care*

*All Diagnostic facilities under one roof in Panaji centre - Lab, ultrasound, X ray, ECG, TMT, EEG*

# DR. NETRAVALKAR'S ASHWINI PATHOLOGY LABORATORY

(For all Investigation in Histopathology, Cytopathology, Haematology, Clinical Pathology, Microbiology & Hormonal Chemistry)  
Consultant Pathologist - **Dr. Prasad Netravalkar** MBBS, MD. (Path) BOM.

(HOME COLLECTION FACILITY AVAILABLE)

**Panaji** : 1st, Floor, Rizvi Sadan, Above Saroj Emporium, Near Inox Theatre, Opp. Municipal Market, Panaji.  
Ph.: 2229142, 8407912840, 8390242524

E-mail: ashwinilabpanaji@gmail.com, drprasadnetravalkar@gmail.com

**Mapusa** : F8, Ramchandra Chambers, 1st Floor, Mapusa Clinic Road, Mapusa - Bardez, Goa. Ph.: 2252320, 2250709

**Sanquelim** : 1st floor, Shanta Commercial Complex, Sanquelim - Goa. Ph.: 2364524, 9119574524

Pt.No. : 80 130124

Pt.Name : - Mousmi Sumed Naik

Ref. By : -

Age : 41 Yrs. Sex : F

Date : 13-01-2024

Normal Range

## LIPID PROFILE

Total Cholesterol	: 253.0 mg/dl	130 - 220 mg/dl
S. Triglycerides	: 174.0 mg/dl	35 - 170 mg/dl
HDL Cholesterol	: 58.0 mg/dl	> 45 mg/dl
LDL Cholesterol	: 160 mg/dl	< 130 mg/dl
VLDL Cholesterol	: 35 mg/dl	Upto 35 mg/dl
TC/HDLC Ratio	: 4.4	< 4.5
LDLC/HDLC Ratio	: 2.8	2.5 - 3.5



Pathologist

Dr. Prasad Netravalkar  
MBBS, MD (Bom)  
GMC Reg. No. 1294

*We Care*

*All Diagnostic facilities under one roof in Panaji centre - Lab, ultrasound, X ray, ECG, TM7, ECHO*

# DR. NETRAVALKAR'S ASHWINI PATHOLOGY LABORATORY

(For all investigation in Histopathology, Cytopathology, Haematology, Clinical Pathology, Microbiology & Hormonal Chemistry)

Consultant Pathologist : **Dr. Prasad Netravalkar** MBBS, MD. (Path) BOM.

(HOME COLLECTION FACILITY AVAILABLE)

**Panaji** : 1st, Floor, Rizvi Sadan, Above Saroj Emporium, Near Inox Theatre, Opp. Municipal Market, Panaji.  
Ph.: 2229142, 8407912840, 8390242524

E-mail: ashwinilabpanaji@gmail.com, drprasadnetravalkar@gmail.com

**Mapusa** : F8, Ramchandra Chambers, 1st Floor, Mapusa Clinic Road, Mapusa - Bardez, Goa. Ph.: 2252320, 2250709

**Sanquelim** : 1st floor, Shanta Commercial Complex, Sanquelim - Goa. Ph.: 2364524, 9119574524

Pt.No. : 80 130124

Pt.Name : - Mousmi Sumed Naik

Age : 41 Yrs. Sex : F

Ref. By : -

Date : 13-01-2024

Normal Range

## LIVER FUNCTION TEST

S. Bilirubin (Total)	: 1.40	mg/dl	0 - 1 mg/dl
S. Bilirubin (Direct)	: 0.45	mg/dl	0 - 0.25 mg/dl
S. Bilirubin (Indirect)	: 0.95	mg/dl	0 - 0.75 mg/dl
S.G.O.T	: 18.0	U/L	0 - 42 U/L
S.G.P.T	: 26.0	U/L	0 - 42 U/L
S. Alkaline Phosphatase	: 54.0	IU/L	15 - 112 IU/L
GGTP	: 23.0	U/L	9-37 U/L
Total Proteins	: 6.69	g/dl	6.0 - 10.0 g/dl
S. Albumin	: 4.17	gm%	3.2 - 5.5 gm%
S. Globulin	: 2.5	g/dl	2.3 - 3.5 g/dl
A/G Ratio	: 1.7 : 1		

  
Pathologist



**Dr. Prasad Netravalkar**  
MBBS, MD (Bom)  
GMC Reg. No. 1294

*We Care*

*All Diagnostic facilities under one roof in Panaji centre - Lab, ultrasound, X ray, ECG, TMT, ECHO*



# DR. NETRAVALKAR'S ASHWINI PATHOLOGY LABORATORY

(For all investigation in Histopathology, Cytopathology, Haematology, Clinical Pathology, Microbiology & Hormonal Chemistry)

Consultant Pathologist : **Dr. Prasad Netravalkar** MBBS, MD. (Path) BOM.

(HOME COLLECTION FACILITY AVAILABLE)

**Panaji** : 1st, Floor, Rizvi Sadan, Above Saroj Emporium, Near Inox Theatre, Opp. Municipal Market, Panaji.  
Ph.: 2229142, 8407912840, 8390242524

E-mail: ashwinilabpanaji@gmail.com, drprasadnetravalkar@gmail.com

**Mapusa** : F8, Ramchandra Chambers, 1st Floor, Mapusa Clinic Road, Mapusa - Bardez, Goa. Ph.: 2252320, 2250709

**Sanquelim** : 1st floor, Shanta Commercial Complex, Sanquelim - Goa. Ph.: 2364524, 9119574524

Pt.No. : 80 130124

Pt.Name : - Mousmi Sumed Naik

Age : 41 Yrs. Sex : F

Ref. By : -

Date : 13-01-2024

Normal Range

## LIVER FUNCTION TEST

S. Bilirubin (Total)	: 1.40	mg/dl	0 - 1 mg/dl
S. Bilirubin (Direct)	: 0.45	mg/dl	0 - 0.25 mg/dl
S. Bilirubin (Indirect)	: 0.95	mg/dl	0 - 0.75 mg/dl
S.G.O.T	: 18.0	U/L	0 - 42 U/L
S.G.P.T	: 26.0	U/L	0 - 42 U/L
S. Alkaline Phosphatase	: 54.0	IU/L	15 - 112 IU/L
GGTP	: 23.0	U/L	9-37 U/L
Total Proteins	: 6.69	g/dl	6.0 - 10.0 g/dl
S. Albumin	: 4.17	gm%	3.2 - 5.5 gm%
S. Globulin	: 2.5	g/dl	2.3 - 3.5 g/dl
A/G Ratio	: 1.7:1		



*(Signature)*  
Pathologist

**Dr. Prasad Netravalkar**  
MBBS, MD (Bom)  
GMC Reg. No. 1294

*We Care*

*All Diagnostic facilities under one roof in Panaji centre - Lab, ultrasound, X ray, ECG, TMT, ECHO*

# DR. NETRAVALKAR'S ASHWINI PATHOLOGY LABORATORY

(For all investigation in Histopathology, Cytopathology, Haematology, Clinical Pathology, Microbiology & Hormonal Chemistry)

Consultant Pathologist : **Dr. Prasad Netravalkar** MBBS, MD. (Path) BOM.

(HOME COLLECTION FACILITY AVAILABLE)

**Panaji** : 1st, Floor, Rizvi Sadan, Above Saroj Emporium, Near Inox Theatre, Opp. Municipal Market, Panaji.  
Ph.: 2229142, 8407912840, 8390242524

E-mail: ashwinilabpanaji@gmail.com, drprasadnetravalkar@gmail.com

**Mapusa** : F8, Ramchandra Chambers, 1st Floor, Mapusa Clinic Road, Mapusa - Bardez, Goa. Ph.: 2252320, 2250709

**Sanquelim** : 1st floor, Shanta Commercial Complex, Sanquelim - Goa. Ph.: 2364524, 9119574524

Pt.No. : 80 130124

Pt.Name : - Mousmi Sumed Naik

Age : 41 Yrs. Sex : F

Ref. By : -

Date : 13-01-2024

## BIOCHEMISTRY REPORTS

Fasting Urine Glucose : Absent

2 Hrs. Urine Glucose : Absent



  
Pathologist

Dr. Prasad Netravalkar  
MBBS, MD (Bom)  
GMC Reg. No. 1294

*We Care*

*All Diagnostic facilities under one roof in Panaji centre - Lab, ultrasound, X ray, ECG, TMT, EEG*

# DR. NETRAVALKAR'S ASHWINI PATHOLOGY LABORATORY

(For all investigation in Histopathology, Cytopathology, Haematology, Clinical Pathology, Microbiology & Hormonal Chemistry)

Consultant Pathologist : **Dr. Prasad Netravalkar** MBBS, MD (Path) BOM

(HOME COLLECTION FACILITY AVAILABLE)

**Panaji** : 1st, Floor, Rizvi Sadan, Above Saroj Emporium, Near Inox Theatre, Opp. Municipal Market, Panaji.  
Ph.: 2229142, 8407912840, 8390242524

E-mail: ashwinilabpanaji@gmail.com, drprasadnetravalkar@gmail.com

**Mapusa** : F8, Ramchandra Chambers, 1st Floor, Mapusa Clinic Road, Mapusa - Bardez, Goa. Ph.: 2252320, 2250709

**Sanquelim** : 1st floor, Shanta Commercial Complex, Sanquelim - Goa. Ph.: 2364524, 9119574524

Pt.No. : 80 130124

Pt.Name : - Mousmi Sumed Naik

Age : 41 Yrs. Sex : F

Ref. By : -

Date : 13-01-2024

Normal Range

## KIDNEY FUNCTION TESTS

Blood Urea	: 25.0 mg/dl	15 - 40 mg/dl
S. Creatinine	: 0.88 mg/dl	0.5 - 1.2 mg/dl
S. Uric Acid.	: 5.90 mg/dl	1.5 - 6.0 mg/dl
S. Sodium	: 142.5 mEq/L	135 - 155 mEq/L
S. Potassium	: 3.96 mEq/L	3.5 - 5.5 mEq/L
S. Chlorides	: 101.3 mEq/L	99 - 108 mEq/L



Pathologist

**Dr. Prasad Netravalkar**  
MBBS, MD (Bom)  
GMC Reg. No. 1294

*We Care*

*All Diagnostic facilities under one roof in Panaji centre - Lab, ultrasound, X ray, ECG, TMT, EEG*

# DR. NETRAVALKAR'S ASHWINI PATHOLOGY LABORATORY

Special Investigation in Histopathology, Cytopathology, Haematology, Clinical Pathology, Microbiology & Hormonal Chemistry  
Consultant Pathologist : **Dr. Prasad Netravalkar** MBBS, MD. (Path) BOM

(HOME COLLECTION FACILITY AVAILABLE)

Panaji : 1st, Floor, Rizvi Sadan, Above Saroj Emporium, Near Inox Theatre, Opp. Municipal Market, Panaji.  
Ph.: 2229142, 8407912840, 8390242524

E-mail: ashwinilabpanaji@gmail.com, drprasadnetravalkar@gmail.com

Mapusa : F8, Ramchandra Chambers, 1st Floor, Mapusa Clinic Road, Mapusa - Bardez, Goa. Ph.: 2252320, 2250709

Sanquelim : 1st floor, Shanta Commercial Complex, Sanquelim - Goa. Ph.: 2364524, 9119574524

Pt.No. : 80 130124

Pt.Name : - Mousmi Sumed Naik

Age : 41 Yrs. Sex : F

Ref. By : -

Date : 13-01-2024

## EXAMINATION OF URINE

### PHYSICAL EXAMINATION

Quantity : 20 ml  
Colour : Pale Yellow  
Appearance : Slightly Hazy  
pH : 6.5  
Specific Gravity : 1.010

### CHEMICAL EXAMINATION

Proteins : Absent  
Glucose : Absent  
Ketone Bodies : Absent  
Bile Salts : Absent  
Bile Pigments : Absent  
Occult Blood : Negative  
Urobilinogen : Normal

### MICROSCOPIC EXAMINATION [As per hpf]

Epithelial Cells : 6-8 /hpf  
Pus Cells : Occasional /hpf  
Red Blood Cells : Absent  
Casts : Absent  
Crystals : Absent



*[Signature]*  
Pathologist

**Dr. Prasad Netravalkar**  
MBBS, MD (Bom)  
GMC Reg. No. 1294

*We Care*

All Diagnostic facilities under one roof in Panaji centre - Lab, ultrasound, X ray, ECG, TMT, ECHO



# DR. NETRAVALKAR'S ASHWINI PATHOLOGY LABORATORY

For all investigation in Histopathology, Cytopathology, Haematology, Clinical Pathology, Microbiology & Hormonal Chemistry  
Consultant Pathologist : **Dr. Prasad Netravalkar** MBBS, MD. (Path) BOM

(HOME COLLECTION FACILITY AVAILABLE)

Panaji : 1st Floor, Rizvi Sadan, Above Saroj Emporium, Near Inox Theatre, Opp. Municipal Market, Panaji.  
Ph.: 2229142, 8407912840, 8390242524

E-mail: ashwinilabpanaji@gmail.com, drprasadnetravalkar@gmail.com

Mapusa : F8, Ramchandra Chambers, 1st Floor, Mapusa Clinic Road, Mapusa - Bardez, Goa. Ph.: 2252320, 2250709

Sanquelim : 1st floor, Shanta Commercial Complex, Sanquelim - Goa. Ph.: 2364524, 9119574524

Patient Name : MOUSMI SUMED NAIK

Age / Gender : 41 / Female

Patient ID : 30054

Source : DIRECT

Referral : SELF

Reporting Time : Jan 13, 2024, 01:48 p.m.

Sample ID :



240130039

Test Description	Value(s)	Reference Range	Unit
<b>Thyroid Profile</b>			
T3 (Total)	1.16	1.30 - 3.10	nmol/l
Method : Serum ECL			
T4 (Total)*	88.64	66.0 - 181.0	nmol/l
Method : Serum ECL			
TSH(Ultraseensitive)*	1.93	0.270 - 4.20	uIU/ml
Method : Urin ECL			

\*\*END OF REPORT\*\*



Pathologist

Dr. Prasad Netravalkar  
MBBS, MD (Bom)  
GMC Reg. No. 1294

We Care

All Diagnostic facilities under one roof in Panaji centre - Lab, ultrasound, X ray, ECG, TMT, SPO2







**नाम: मौसमी सुमेट नाईक**  
**Name: MOUSMI SUMED NAIR**

पदावधि / Designation: एम्प्लॉयी - सी / JHO-II  
 कर्मचारी क्र. / Employee No: 545262  
 जारी दिनांक / Issue Date: 23/03/2022  
 शाखा क्र. / Branch Code: A

जारी करणारे कार्यालय - क्षेत्रीय कार्यालय, गोंय  
 Place of Issue - REGIONAL OFFICE - GOA  
 जारी करणारी तारीख / Date of Issue - 23/03/2022

अधिकृत अधिकारी / Issuing Authority

*Mousmi*



MER - MEDICAL EXAMINATION REPORT

Date of Examination	13/1/24		
NAME	Mousami Nait		
AGE	41	Gender	F
HEIGHT(cm)	152	WEIGHT (kg)	67 kg
B.P.	108/70 mmHg		
ECG	Normal		
X Ray	normal		
Vision Checkup	Color Vision : normal		
	Far Vision Ratio : 6/6		
	Near Vision Ratio : 6/6		
Present Ailments	- NO -		
Details of Past ailments (if Any)	- NO -		
Comments / Advice : She /He is Physically Fit	She is Physically Fit		

Signature with Stamp of Medical Examiner



# CERTIFICATE OF MEDICAL FITNESS

This is to certify that I have conducted the clinical examination

of Mausami Sumed on 13/1/24  
Nair

After reviewing the medical history and on clinical examination it has been found that he/she is

<ul style="list-style-type: none"><li>• Medically Fit</li></ul>	Tick <input checked="" type="checkbox"/>
<ul style="list-style-type: none"><li>• Fit with restrictions/recommendations</li></ul> <p>Though following restrictions have been revealed, in my opinion, these are not impediments to the job.</p> <p>1.....</p> <p>2.....</p> <p>3.....</p> <p>However the employee should follow the advice/medication that has been communicated to him/her.</p> <p>Review after _____</p>	
<ul style="list-style-type: none"><li>• Currently Unfit.</li></ul> <p>Review after _____ recommended</p>	
<ul style="list-style-type: none"><li>• Unfit</li></ul>	

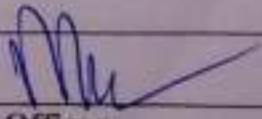
Dr.   
Medical Officer  
The Apollo Clinic, (Location)







GPS Map Camera



Panaji, Goa, India  
B 165, New Municipal Market, Panaji, Goa 403001, India  
Lat 15.498474°  
Long 73.822369°  
13/01/24 09:30 AM GMT +05:30

**DR. NETRAVALKAR'S  
ASHWINI PATHOLOGY LABORATORY**

(For all Investigation in Histopathology, Cytopathology, Haematology, Clinical Pathology, Microbiology & Hormonal Chemistry)

Consultant Pathologist : **Dr. Prasad Netravalkar** MBBS, MD. (Path) BOM.

**(HOME COLLECTION FACILITY AVAILABLE)**

**Panaji** : 1st, Floor, Rizvi Sadan, Above Saroj Emporium, Near Inox Theatre, Opp. Municipal Market, Panaji.  
Ph.: 2229142, 8407912840, 8390242524

E-mail: ashwinilabpanaji@gmail.com, drprasadnetravalkar@gmail.com

**Mapusa** : F8, Ramchandra Chambers, 1st Floor, Mapusa Clinic Road, Mapusa - Bardez, Goa. Ph.: 2252320, 2250709

**Sanquelim** : 1st floor, Shanta Commercial Complex, Sanquelim - Goa. Ph.: 2364524, 9119574524

Patients Name : Mousmi Naik, 41Y/F

Date : 16/01/24

Ref. by Dr : -

**CYTOPATHOLOGY REPORT**

Specimen Sent : Pap Smears.

Report : Pap smears show moderate sheets of superficial epithelial cells, few sheets of intermediate epithelial cells & occasional groups of endocervical epithelial cells.

The epithelial cells show normal nucleus:cytoplasm ratio. Their nuclear chromatin is regular and well scattered.

Occasional neutrophils & Dod. Bacilli are seen in background.

No fungi or protozoa seen.

No evidence of dysplasia or malignancy seen.

Opinion : Pap smears show no significant pathology.



Pathologist

**Dr. Prasad Netravalkar**  
MBBS, MD (Bom)  
GMC Reg. No. 1294

*We Care*

*All Diagnostic facilities under one roof in Panaji centre - Lab, ultrasound, X ray, ECG, TMT, ECHO*

201,202,203, Rizvi Sadan, 2nd Floor, Near Municipal Market, Next to Vaidya Hospital, Panaji - Goa.  
Tel.: 0832 2238122 | Email: drashanetravalkar@gmail.com

### Cardiology Report

Page 1/2

### ASHWINI LABORATORY

Patient / Exam Information

Date of Exam: 15.01.2024

Patient ID VS8802280-24-01-15-3  
Name MOUSMI NAIK 41  
DOB, Age  
Sex Other  
Height  
Weight  
BSA  
HR

Perf. Phys. Ref. Phys. Sonographer  
Comment Indication

M-Mode Measurements	Value	m1	m2	m3	m4	m5	m6	Meth.
<b>AV/LA</b>								
Ao Root Diam.	2.41 cm	2.41						avg.
LA Diam.	2.86 cm	2.86						avg.
<b>Left Ventricle</b>								
IVSd	0.85 cm	0.85						avg.
LVDd	4.15 cm	4.15						avg.
LVPWd	0.89 cm	0.89						avg.
IVSs	1.79 cm	1.79						avg.
LVDs	2.37 cm	2.37						avg.
LVPWs	1.34 cm	1.34						avg.
EDV (Teich)	76.384 ml	76.384						
EDV (Cubed)	71.473 ml	71.473						
ESV (Teich)	19.536 ml	19.536						
ESV (Cubed)	13.312 ml	13.312						
SV (Teich)	56.848 ml	56.848						
SV (Cube)	58.161 ml	58.161						
EF (Teich)	74.42 %	74.42						
EF (Cube)	81.37 %	81.37						
Fract. Short.	42.89 %	42.89						
LV Mass	124.58 g	124.58						

Comment

NORMAL CARDIAC CHAMBERS DIMENSIONS. NORMAL BI VENTRICLE SYSTOLIC FUNCTION. NO REGIONAL WALL MOTION ABNORMALITIES. VALVES ARE NORMAL. AORTIC ROOT IS NORMAL. PERICARDIUM IS NORMAL.

*Ashadevi*

1/2  
15.01.2024 10:35:24 AM



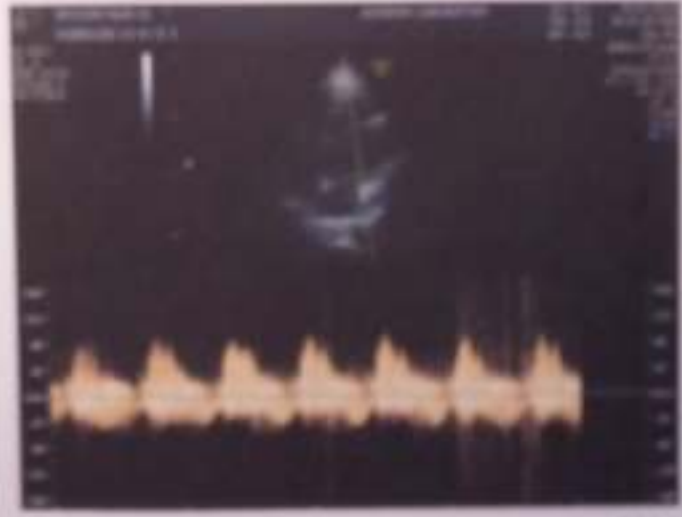
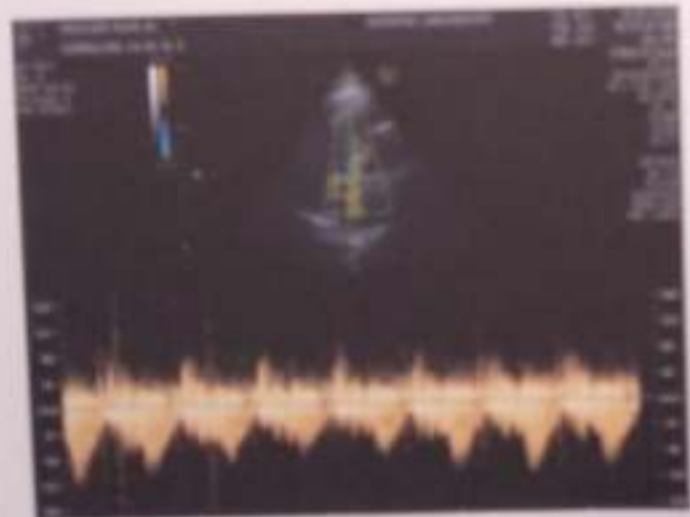



201,202,203, Rizvi Sadan, 2nd Floor, Near Municipal Market, Next to Vaidya Hospital, Panaji - Goa.  
Tel.: 0832-2238122 | Email: drashanetravalkar@gmail.com

NAME : MRS.MOUSMI NAIK

DATE:13/01/2024

AGE: 41 /YRS

SEX: F

REF BY: DR.SELF

ULTRASONOGRAPHY OF ABDOMEN AND PELVIS

**LIVER** - It shows normal echotexture and size. No focal lesions are seen. Intrahepatic biliary and portal radicals appear normal. Length of liver is 11.8cm.PV -9mm.

**PANCREAS** - It shows normal echotexture and size. No focal lesions are seen.

**GALL BLADDER** - It is moderately distended. No calculus is seen. Pericholecystic space is normal.CBD is normal.

**SPLEEN** - It shows normal echotexture and size. Length of spleen is 7.9cm

**BOTH KIDNEYS** - Both kidneys show normal echotexture and size. Perirenal space is normal. Corticomedullary differentiation is seen well. No calculus or hydronephrosis is seen in both kidney.

Right kidney - measures 10.3cm x 4.2cms .

Left kidney - measures 9.5cms X 4.5cms.

**Urinary Bladder** is well distended. No calculus and mass is seen.Both vesicoureteric junctions are normal.

**UTERUS** : It is anteverted . It measures 9.6cms x 5.9cms x 4.2cms.

A fibroid measuring 2.8cm is seen in anterior wall.Myometrium show normal.

Endometrial thickness is 6mm.

**Both ovaries** show normal echotexture and size.

Right ovary - measures 3.3cms x 1.4 cms.

Left ovary - measures 3 cms x 1.6cms .

No adnexal mass is seen.No free fluid is seen in pelvis.Plenty of bowel gases are seen.

**Impression :** BULKY UTERUS WITH ANTERIOR WALL FIBROID.

With regards,

DR.ASHADEVINETRAVALKAR,MD  
RADIOLOGIST

DR. ASHADEVI NETRAVALKAR  
MBBS., MD, AFH  
Consultant Radiologist  
2nd Floor, Rizvi Sadan Panaji  
Tel: 0832-2238122 / 0822125224

201,202,203, Rizvi Sadan, 2nd Floor, Near Municipal Market, Next to Vaidya Hospital, Panaji - Goa.  
Tel: 0832 2238122 | Email: drashanetravalkar@gmail.com

NAME : MRS.MOUSMI NAIK  
AGE: 41 /YRS  
REF BY: DR.SELF

DATE:13/01/2024  
SEX: F

**USG OF BOTH BREASTS**

**BOTH BREASTS:**

Normal fibroglandular and fatty tissue is seen in both breasts.

Both areolar and retroareolar and axillary areas are normal.

No mass lesion is seen.

Two simple cysts measuring 9mmx3mm and 8mmx4mm are seen at 6 o'clock and 9 o'clock position resp.

No calcification is seen.

No Lymphnodes are seen.

**IMPRESSION**—Simple cysts in right breast.

With regards,

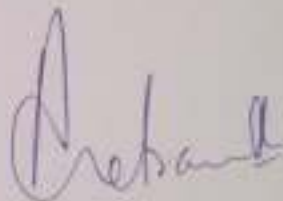

DR.ASHADEVI NETRAVALKAR,MD  
RADIOLOGIST

DR. ASHADEVI NETRAVALKAR  
MBBS., MD, AFH  
Consultant Radiologist  
2nd Floor, Rizvi Sadan Panaji  
Tel: 0832-2238122 / 9822125224

NAME : MRS.MOUSMI NAIK  
AGE: 41 /YRS  
REF BY: DR.SELF

DATE:13/01/2024

SEX: F

**X-RAY CHEST--- PA VIEW**

*Lung fields are clear.*

*Both costophrenic angles are clear.*

*Cardiac size is normal.*

*Both domes of diaphragm are normal.*

*Rib cage is normal.*

**Impression:** *Normal study*

*With regards,*

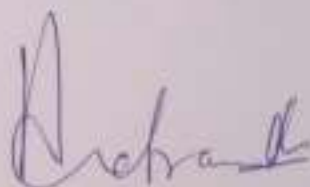

DR.ASHADEVI NETRAVALKAR, MD  
RADIOLOGIST

DR. ASHADEVI NETRAVALKAR  
MBBS., MD, AFH  
Consultant Radiologist  
2nd Floor, Rizvi Sadan Panaji  
Tel: 0832-2238122 / 2228122

# Dr. Netravalkar's Imaging Centre

**Dr. Ashadevi Netravalkar**

MBBS., MD, AFIH

Consultant Radiologist & Sonologist

Name : Moukshi Naik  
Age : 41 M/F F Date : 13-01-24  
Investigation : ECG  
Ref. by Dr. : \_\_\_\_\_

201,202,203, Rizvi Sadan, 2nd Floor, Near Municipal Market,  
Next to Vaidya Hospital, Panaji - Goa.

Tel: 0832 2238122 | Email : drashanetravalkar@gmail.com

Timing : 8.00 am to 1.00 pm | 4.00 pm to 7.00 pm



ID 4041 13-01-2024 04:11:56



0.5 100Hz 25mm/s 10mm/mV V10 SEMIP V17

ID 4041

Female      weight

81 Years

cm

kg

*Alina*

HR	74	bpm
P	204	ms
PR	199	ms
QRS	72	ms
QT/QTc	388/417	ms
PQRST	700/75	ms
RYSST1	0.077/0.519	mV

ELG in Normal

*[Signature]*

13/1/24

DR. SIGN.

MOUSTAFA NAWA EL  
V5890280 24 01 13 9

ADHWA LABRATORY

TG -0.1 11.01.2024  
TB -0.1 1:00:28 PM  
MI 0.7 C1 5.85

23/10/20 Num  
54714  
Abdominal  
P 1.00 2.00  
40-90%  
No. 1  
1.0000  
11/1/1  
1/1/1



MOUSTAFA NAWA EL  
V5890280 24 01 13 9

ADHWA LABRATORY

TG -0.1 11.01.2024  
TB -0.1 2:00:01 PM  
MI 1.1 MI 10.80

2000 6.00  
T1  
Number of Views  
16 10 10 10 10 10  
10 10 10



