

Dr. Goyal's

Path Lab & Imaging Centre

B-51, Ganesh Nagar, Near Metro Pillar No. 109-110, New Sanganer Road,
Sodala, Jaipur-302019

Tele : 0141-2293346, 4049787, 9887049787

General Physical Examination

Website: www.drgoyalspathlab.com | E-mail: drgoyalpiyush@gmail.com

Date of Examination: 25-02-24

Name: Pooja Bhoirawat Age: 35 Sex: Female

DOB: 22.12.1988

Referred By: BOB

Photo ID: Adhvi ID #: attahool

Ht: 163 (cm)

Wt: 69 (Kg)

Chest (Expiration): 90 (cm)

Abdomen Circumference: 78 (cm)

Blood Pressure: 122/82 mm Hg PR: 80 / min

BMI 26.0

Eye Examination: VISION normal 6/6 N/G

NO Glaucoma blindness.

Other: not significant.

On examination he/she appears physically and mentally fit: Yes/No

Signature Of Examinee : Pooja Name of Examinee: _____

Signature Medical Examiner : Piyush Goyal Name Medical Examiner _____
M.B.B.S., D.M.R.D.
RMC Reg. No.-017296

भारत सरकार



प्रेरणा भारद्वाज
Prema Bhardwaj
 जन्म तिथि/ DOB: 22/12/1988
 महिला / FEMALE

2396 2499 4729

आधार-आम आदमी का अधिकार

Prema

Aadhaar-Aam Admi ka Adhikar

2396 2499 4729



डॉ. रंभर शर्मा
 शास्त्रालय, राजपुरा गाँव,
 656, बार्दे सिंगे का गाँव,
 गाँव कोठी के सामने, बार्दे
 न-40, बीकानेर, राजस्थान - 332001

Address: D/C Rambhar Sharma, 656, ward
 Singh ka jay, opp. modh kaon, ward
 no-40, Bikaner, Rajasthan - 332001

राजस्थान - 332001

भारत सरकार

Dr Piyush Goyal
 M.B.B.S., D.M.R.U.
 MC Reg. No.-017996

4417 / PRERNA BHARDWAJ GAUR / 35 Yrs / F / Non Smoker

Heart Rate : 63 bpm / Tested On : 25-Feb-24 11:48:28 / HF 0.05 Hz - LF 35 Hz / Notch 50 Hz / Sn 1.00 Cm/mV / Sw 25 mm/s / Reid By: BOB

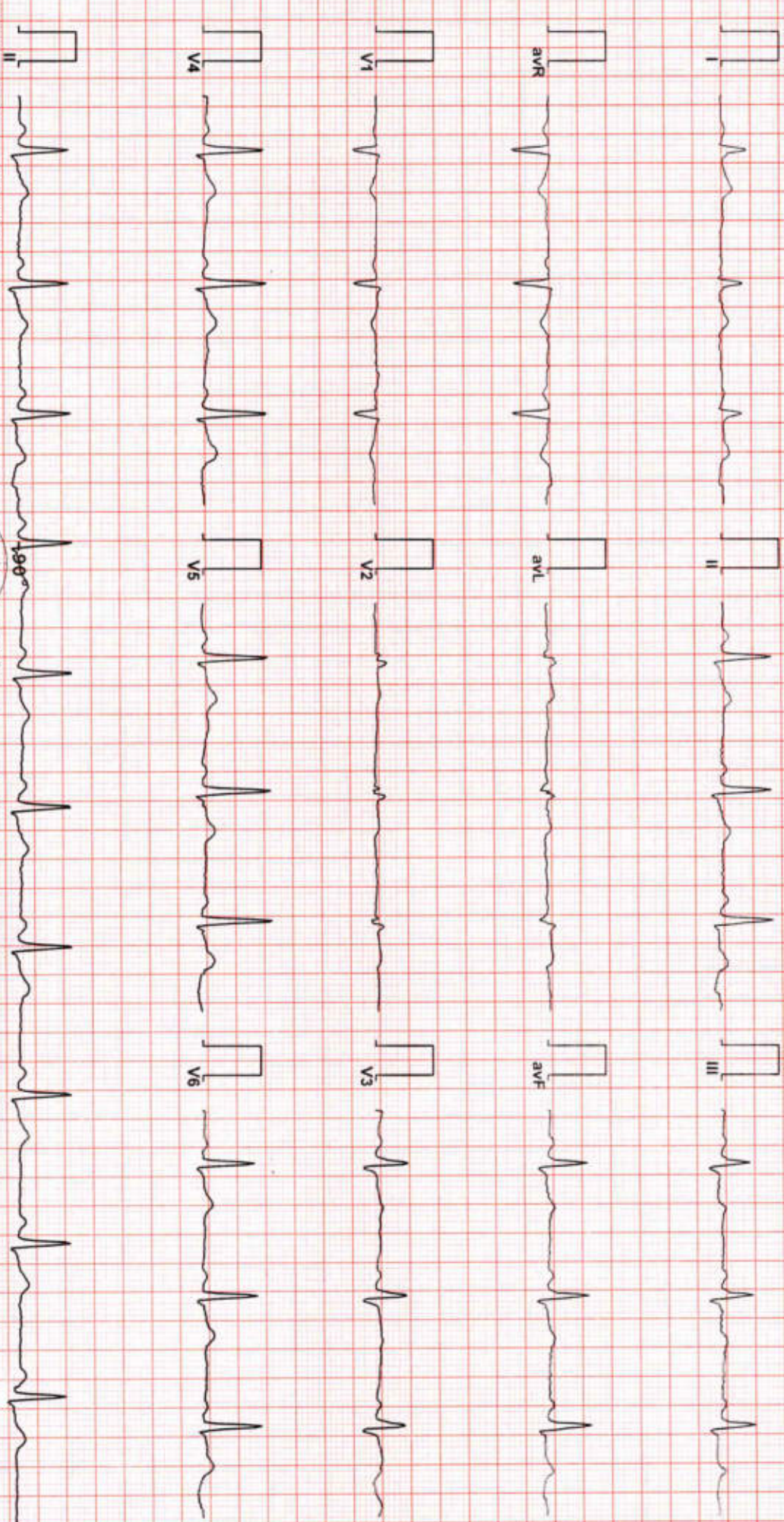

Vent Rate : 63 bpm
PR Interval : 150 ms
QRS Duration: 96 ms
QT/QTc Int : 412/417 ms
P-QRS-T axis: 75.00° 61.00° 35.00°

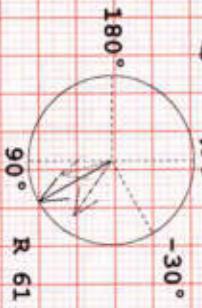

R 61.00° T 35.00° P 75.00°
Axis

Handwritten signature in blue ink.

Handwritten text in blue ink: P. Nareish Kumar, FMC No. 35101

Reported By: E. M. (RCCGP-UK)

Dr. Goyal's

Path Lab & Imaging Centre



B-51, Ganesh Nagar, Near Metro Pillar No. 109-110, New Sangarner Road, 5509

Sodala, Jaipur-302019

Tele : 0141-2293346, 4049787, 9887049787

Website: www.drgoyalspathlab.com | E-mail: drgoyalpiyush@gmail.com

Date :- 25/02/2024 09:43:29

Patient ID :-12236019



NAME :- Mrs. PRERNA BHARDWAJ GAUR

Ref. By Dr:- BOB

Sex / Age :- Female 35 Yrs 2 Mon 5 Days

Lab/Hosp :-

Company :- MediWheel

Sample Type :- EDTA

Sample Collected Time 25/02/2024 10:00:02

Final Authentication : 25/02/2024 11:18:43

HAEMATOLOGY

| Test Name | Value | Unit | Biological Ref Interval |
|-----------|-------|------|-------------------------|
|-----------|-------|------|-------------------------|

BOB PACKAGE FEMALE BELOW 40

GLYCOSYLATED HEMOGLOBIN (HbA1C)

Method:- HPLC

6.2 H %

Non-diabetic: < 5.7
Pre-diabetics: 5.7-6.4
Diabetics: = 6.5 or higher
ADA Target: 7.0
Action suggested: > 6.5

Instrument name: ARKRAY's ADAMS Lite HA 8380V, JAPAN.

Test Interpretation:

HbA1C is formed by the condensation of glucose with n-terminal valine residue of each beta chain of HbA to form an unstable schiff base. It is the major fraction, constituting approximately 80% of HbA1c. Formation of glycosylated hemoglobin (GHb) is essentially irreversible and the concentration in the blood depends on both the lifespan of the red blood cells (RBC) (120 days) and the blood glucose concentration. The GHb concentration represents the integrated values for glucose over the period of 6 to 8 weeks. GHb values are free of day to day glucose fluctuations and are unaffected by recent exercise or food ingestion. Concentration of plasma glucose concentration in GHb depends on the time interval, with more recent values providing a larger contribution than earlier values. The interpretation of GHb depends on RBC having a normal life span. Patients with hemolytic disease or other conditions with shortened RBC survival exhibit a substantial reduction of GHb. High GHb have been reported in iron deficiency anemia. GHb has been firmly established as an index of long term blood glucose concentrations and as a measure of the risk for the development of complications in patients with diabetes mellitus. The absolute risk of retinopathy and nephropathy are directly proportional to the mean of HbA1c measurements. Genetic variants (e.g. HbS trait, HbC trait), elevated HbF and chemically modified derivatives of hemoglobin can affect the accuracy of HbA1c measurements. The effects vary depending on the specific Hb variant or derivative and the specific HbA1c method.

Ref by ADA 2020

MEAN PLASMA GLUCOSE

Method:- Calculated Parameter

131 H mg/dL

Non Diabetic < 100 mg/dL
Prediabetic 100- 125 mg/dL
Diabetic 126 mg/dL or Higher

MUKESH SINGH
Technologist

Page No: 1 of 12



Dr. Rashmi Bakshi
MBBS, MD (Path)
RMC No. 17975/008828

Dr. Goyal's

Path Lab & Imaging Centre



B-51, Ganesh Nagar, Near Metro Pillar No. 109-110, New Sanganeer Road, 5509
Sodala, Jaipur-302019
Tele : 0141-2293346, 4049787, 9887049787
Website: www.drgoyalspathlab.com | E-mail: drgoyalpiyush@gmail.com

Date :- 25/02/2024 09:43:29

Patient ID :- 12236019

NAME :- Mrs. PRERNA BHARDWAJ GAUR

Ref. By Dr:- BOB

Sex / Age :- Female 35 Yrs 2 Mon 5 Days

Lab/Hosp :-

Company :- MediWheel



Sample Type :- EDTA

Sample Collected Time 25/02/2024 10:00:02

Final Authentication : 25/02/2024 11:18:43

HAEMATOLOGY

| Test Name | Value | Unit | Biological Ref Interval |
|-------------------------------------|--------|------------------|-------------------------|
| HAEMOGARAM | | | |
| HAEMOGLOBIN (Hb) | 12.2 | g/dL | 12.0 - 15.0 |
| TOTAL LEUCOCYTE COUNT | 6.28 | /cumm | 4.00 - 10.00 |
| DIFFERENTIAL LEUCOCYTE COUNT | | | |
| NEUTROPHIL | 64.5 | % | 40.0 - 80.0 |
| LYMPHOCYTE | 31.9 | % | 20.0 - 40.0 |
| EOSINOPHIL | 1.2 | % | 1.0 - 6.0 |
| MONOCYTE | 2.2 | % | 2.0 - 10.0 |
| BASOPHIL | 0.2 | % | 0.0 - 2.0 |
| NEUT# | 4.06 | $10^3/uL$ | 1.50 - 7.00 |
| LYMPH# | 2.01 | $10^3/uL$ | 1.00 - 3.70 |
| EO# | 0.07 | $10^3/uL$ | 0.00 - 0.40 |
| MONO# | 0.13 | $10^3/uL$ | 0.00 - 0.70 |
| BASO# | 0.01 | $10^3/uL$ | 0.00 - 0.10 |
| TOTAL RED BLOOD CELL COUNT (RBC) | 4.41 | $\times 10^6/uL$ | 3.80 - 4.80 |
| HEMATOCRIT (HCT) | 38.60 | % | 36.00 - 46.00 |
| MEAN CORP VOLUME (MCV) | 87.6 | fL | 83.0 - 101.0 |
| MEAN CORP HB (MCH) | 27.6 | pg | 27.0 - 32.0 |
| MEAN CORP HB CONC (MCHC) | 31.5 | g/dL | 31.5 - 34.5 |
| PLATELET COUNT | 149 L | $\times 10^3/uL$ | 150 - 410 |
| RDW-CV | 16.5 H | % | 11.6 - 14.0 |
| MENTZER INDEX | 19.86 | | |

The Mentzer index is used to differentiate iron deficiency anemia from beta thalassemia trait. If a CBC indicates microcytic anemia, these are two of the most likely causes, making it necessary to distinguish between them. If the quotient of the mean corpuscular volume divided by the red blood cell count is less than 13, thalassemia is more likely. If the result is greater than 13, then iron-deficiency anemia is more likely.

MUKESH SINGH
Technologist

Page No: 2 of 12



Dr. Rashmi Bakshi
MBBS. MD (Path)
RMC No. 17975/008828

Dr. Goyal's

Path Lab & Imaging Centre

B-51, Ganesh Nagar, Near Metro Pillar No. 109-110, New Sanganer Road,
Sodala, Jaipur-302019
Tele : 0141-2293346, 4049787, 9887049787
Website: www.drgoyalspathlab.com | E-mail: drgoyalpiyush@gmail.com

Date :- 25/02/2024 09:43:29 Patient ID :-12236019
NAME :- Mrs. PRERNA BHARDWAJ GAUR Ref. By Dr:- BOB
Sex / Age :- Female 35 Yrs 2 Mon 5 Days Lab/Hosp :-
Company :- MediWheel



Sample Type :- EDTA Sample Collected Time 25/02/2024 10:00:02 Final Authentication : 25/02/2024 11:18:43

HAEMATOLOGY

| Test Name | Value | Unit | Biological Ref Interval |
|--------------------------------------|-------|--------|-------------------------|
| Erythrocyte Sedimentation Rate (ESR) | 23 H | mm/hr. | 00 - 20 |

(ESR) Methodology : Measurement of ESR by cells aggregation.

Instrument Name : Independent form Hematocrit value by Automated Analyzer (Roller-20)

Interpretation : ESR test is a non-specific indicator of inflammatory disease and abnormal protein states.

The test is used to detect, follow course of a certain disease (e.g-tuberculosis, rheumatic fever, myocardial infarction)

Levels are higher in pregnancy due to hyperfibrinogenaemia.

The "3-figure ESR" $\times > 100$ value nearly always indicates serious disease such as a serious infection, malignant paraproteinaemia (CBC); Methodology: TLC, DLC, Fluorescent Flow cytometry, HB SLS method, TRBC, PCV, PLT Hydrodynamically focused Impedance. and or connective tissue disease.

MCH, MCV, MCHC, MENTZER INDEX are calculated. Instrument Name: Sysmex 6 part fully automatic analyzer XN-L, Japan

MUKESH SINGH
Technologist

Page No: 3 of 12



Dr. Rashmi Bakshi
MBBS. MD (Path)
RMC No. 17975/008828

Dr. Goyal's

Path Lab & Imaging Centre



B-51, Ganesh Nagar, Near Metro Piller No. 109-110, New Sanganeer Road, 5509
 Sodala, Jaipur-302019
 Tele : 0141-2293346, 4049787, 9887049787
 Website: www.drgoyalspathlab.com | E-mail: drgoyalpiyush@gmail.com

Date :- 25/02/2024 09:43:29 Patient ID :-12236019
NAME :- Mrs. PRERNA BHARDWAJ GAUR Ref. By Dr:- BOB
 Sex / Age :- Female 35 Yrs 2 Mon 5 Days Lab/Hosp :-
 Company :- MediWheel



Sample Type :- PLAIN/SERUM Sample Collected Time 25/02/2024 10:00:02 Final Authentication : 25/02/2024 11:13:10

BIOCHEMISTRY

| Test Name | Value | Unit | Biological Ref Interval |
|--|---------------|-------|--|
| LIPID PROFILE | | | |
| TOTAL CHOLESTEROL Method:- Enzymatic Endpoint Method | 149.96 | mg/dl | Desirable <200 Borderline 200-239 High > 240 |
| TRIGLYCERIDES Method:- GPO-PAP | 59.32 | mg/dl | Normal <150 Borderline high 150-199 High 200-499 Very high >500 |
| DIRECT HDL CHOLESTEROL Method:- Direct clearance Method | 29.69 | mg/dl | Low < 40 High > 60 |
| DIRECT LDL CHOLESTEROL Method:- Direct clearance Method | 110.38 | mg/dl | Optimal <100 Near Optimal/above optimal 100-129 Borderline High 130-159 High 160-189 Very High > 190 |
| VLDL CHOLESTEROL Method:- Calculated | 11.86 | mg/dl | 0.00 - 80.00 |
| T.CHOLESTEROL/HDL CHOLESTEROL RATIO Method:- Calculated | 5.05 H | | 0.00 - 4.90 |
| LDL / HDL CHOLESTEROL RATIO Method:- Calculated | 3.72 H | | 0.00 - 3.50 |
| TOTAL LIPID Method:- CALCULATED | 417.17 | mg/dl | 400.00 - 1000.00 |
| <p>TOTAL CHOLESTEROL InstrumentName:Radox Rx Imola Interpretation: Cholesterol measurements are used in the diagnosis and treatments of lipid lipoprotein metabolism disorders.</p> <p>TRIGLYCERIDES InstrumentName:Radox Rx Imola Interpretation : Triglyceride measurements are used in the diagnosis and treatment of diseases involving lipid metabolism and various endocrine-disorders e.g. diabetes mellitus, nephrosis and liver obstruction.</p> <p>DIRECT HDL CHOLESTEROL InstrumentName:Radox Rx Imola Interpretation: An inverse relationship between HDL-cholesterol (HDL-C) levels in serum and the incidence/prevalence of coronary heart disease (CHD) has been demonstrated in a number of epidemiological studies. Accurate measurement of HDL-C is of vital importance when assessing patient risk from CHD. Direct measurement gives improved accuracy and reproducibility when compared to precipitation methods.</p> <p>DIRECT LDL-CHOLESTEROL InstrumentName:Radox Rx Imola Interpretation: Accurate measurement of LDL-Cholesterol is of vital importance in therapies which focus on lipid reduction to prevent atherosclerosis or reduce its progress and to avoid plaque rupture.</p> <p>TOTAL LIPID AND VLDL ARE CALCULATED</p> | | | |

SURENDRAKHANGA

Page No: 4 of 12



Dr. Rashmi Bakshi
 MBBS, MD (Path)
 RMC No. 17975/008828

Dr. Goyal's

Path Lab & Imaging Centre



B-51, Ganesh Nagar, Near Metro Pillar No. 109-110, New Sanganer Road, 5509
 Sodala, Jaipur-302019
 Tele : 0141-2293346, 4049787, 9887049787
 Website: www.drgoyalspathlab.com | E-mail: drgoyalpiyush@gmail.com

Date :- 25/02/2024 09:43:29 Patient ID :- 12236019
NAME :- Mrs. PRERNA BHARDWAJ GAUR Ref. By Dr:- BOB
 Sex / Age :- Female 35 Yrs 2 Mon 5 Days Lab/Hosp :-
 Company :- MediWheel



Sample Type :- PLAIN/SERUM Sample Collected Time 25/02/2024 10:00:02 Final Authentication : 25/02/2024 11:13:10

BIOCHEMISTRY

| Test Name | Value | Unit | Biological Ref Interval |
|--|-------|-------|--|
| LIVER PROFILE WITH GGT | | | |
| SERUM BILIRUBIN (TOTAL) Method:- Colorimetric method | 0.26 | mg/dl | Up to - 1.0 Cord blood <2 Premature < 6 days <16 Full-term < 6 days= 12 1month - <12 months <2 1-19 years <1.5 Adult - Up to - 1.2 Ref-(ACCP 2020) |
| SERUM BILIRUBIN (DIRECT) Method:- Colorimetric Method | 0.07 | mg/dL | Adult - Up to 0.25 Newborn - <0.6 > - 1 month - <0.2 |
| SERUM BILIRUBIN (INDIRECT) Method:- Calculated | 0.19 | mg/dl | 0.30-0.70 |
| SGOT Method:- IFCC | 18.7 | U/L | Men- Up to - 37.0 Women - Up to - 31.0 |
| SGPT Method:- IFCC | 21.3 | U/L | Men- Up to - 40.0 Women - Up to - 31.0 |
| SERUM ALKALINE PHOSPHATASE Method:- AMP Buffer | 84.80 | IU/L | 30.00 - 120.00 |
| SERUM GAMMA GT Method:- IFCC | 14.80 | U/L | 7.00 - 32.00 |
| SERUM TOTAL PROTEIN Method:- Biuret Reagent | 7.48 | g/dl | 6.40 - 8.30 |
| SERUM ALBUMIN Method:- Bromocresol Green | 4.48 | g/dl | 3.80 - 5.00 |
| SERUM GLOBULIN Method:- CALCULATION | 3.00 | gm/dl | 2.20 - 3.50 |
| A/G RATIO | 1.49 | | 1.30 - 2.50 |

Total Bilirubin Methodology: Colorimetric method InstrumentName: Randox Rx Imola Interpretation: An increase in bilirubin concentration in the serum occurs in toxic or infectious diseases of the liver e.g. hepatitis B or obstruction of the bile duct and in rhesus incompatible babies. High levels of unconjugated bilirubin indicate that too much haemoglobin is being destroyed or that the liver is not actively treating the haemoglobin it is receiving.

AST Aspartate Aminotransferase Methodology: IFCC InstrumentName: Randox Rx Imola Interpretation: Elevated levels of AST can signal myocardial infarction, hepatic disease, muscular dystrophy and organ damage. Although heart muscle is found to have the most activity of the enzyme, significant activity has also been seen in the brain, liver, gastric mucosa, adipose tissue and kidneys of humans.

ALT Alanine Aminotransferase Methodology: IFCC InstrumentName: Randox Rx Imola Interpretation: The enzyme ALT has been found to be in highest concentrations in the liver, with decreasing concentrations found in kidney, heart, skeletal muscle, pancreas, spleen and lung tissue respectively. Elevated levels of the transaminases can indicate myocardial infarction, hepatic disease, muscular dystrophy and organ damage.

Alkaline Phosphatase Methodology: AMP Buffer InstrumentName: Randox Rx Imola Interpretation: Measurements of alkaline phosphatase are of use in the diagnosis, treatment and investigation of hepatobiliary disease and in bone disease associated with increased osteoblastic activity. Alkaline phosphatase is also used in the diagnosis of parathyroid and intestinal disease.

TOTAL PROTEIN Methodology: Biuret Reagent InstrumentName: Randox Rx Imola Interpretation: Measurements obtained by this method are used in the diagnosis and treatment of a variety of diseases involving the liver, kidney and bone marrow as well as other metabolic or nutritional disorders.

ALBUMIN (ALB) Methodology: Bromocresol Green InstrumentName: Randox Rx Imola Interpretation: Albumin measurements are used in the diagnosis and treatment of numerous diseases involving primarily the liver or kidneys. Globulin & A/G ratio is calculated.

Instrument Name Randox Rx Imola Interpretation: Elevations in GGT levels are seen earlier and more pronounced than those with other liver enzymes in cases of obstructive jaundice and metastatic neoplasms. It may reach 5 to 30 times normal levels in intra- or post-hepatic biliary obstruction. Only moderate elevations in the enzyme level (2 to 5 times normal)

SURENDRAKHANGA

Dr. Rashmi Bakshi
 MBBS. MD (Path)
 RMC No. 17975/008828

Page No: 5 of 12



Dr. Goyal's

Path Lab & Imaging Centre



B-51, Ganesh Nagar, Near Metro Pillar No. 109-110, New Sanganeer Road,
Sodala, Jaipur-302019
Tele : 0141-2293346, 4049787, 9887049787
Website: www.drgoyalspathlab.com | E-mail: drgoyalpiyush@gmail.com

Date :- 25/02/2024 09:43:29 Patient ID :- 12236019
NAME :- Mrs. PRERNA BHARDWAJ GAUR Ref. By Dr:- BOB
Sex / Age :- Female 35 Yrs 2 Mon 5 Days Lab/Hosp :-
Company :- MediWheel



Sample Type :- PLAIN/SERUM Sample Collected Time 25/02/2024 10:00:02 Final Authentication : 25/02/2024 11:08:48

IMMUNOASSAY

| Test Name | Value | Unit | Biological Ref Interval |
|---|--------|--------|-------------------------|
| TOTAL THYROID PROFILE | | | |
| SERUM TOTAL T3 Method:- Chemiluminescence(Competitive immunoassay) | 1.260 | ng/ml | 0.970 - 1.690 |
| SERUM TOTAL T4 Method:- Chemiluminescence(Competitive immunoassay) | 10.300 | ug/dl | 5.500 - 11.000 |
| SERUM TSH ULTRA Method:- Enhanced Chemiluminescence Immunoassay | 2.803 | μIU/mL | 0.350 - 5.500 |

Interpretation: Triiodothyronine (T3) contributes to the maintenance of the euthyroid state. A decrease in T3 concentration of up to 50% occurs in a variety of clinical situations, including acute and chronic disease. Although T3 results alone cannot be used to diagnose hypothyroidism, T3 concentration may be more sensitive than thyroxine (T4) for hyperthyroidism. Consequently, the total T3 assay can be used in conjunction with other assays to aid in the differential diagnosis of thyroid disease. T3 concentrations may be altered in some conditions, such as pregnancy, that affect the capacity of the thyroid hormone-binding proteins. Under such conditions, Free T3 can provide the best estimate of the metabolically active hormone concentration. Alternatively, T3 uptake, or T4 uptake can be used with the total T3 result to calculate the free T3 index and estimate the concentration of free T3.

Interpretation: The measurement of Total T4 aids in the differential diagnosis of thyroid disease. While >99% of T4 is protein-bound, primarily to thyroxine-binding globulin (TBG), it is the free fraction that is biologically active. In most patients, the total T4 concentration is a good indicator of thyroid status. T4 concentrations may be altered in some conditions, such as pregnancy, that affect the capacity of the thyroid hormone-binding proteins. Under such conditions, free T4 can provide the best estimate of the metabolically active hormone concentration. Alternatively, T3 uptake may be used with the total T4 result to calculate the free T4 index (FT4I) and estimate the concentration of free T4. Some drugs and some nonthyroidal patient conditions are known to alter TT4 concentrations in vivo.

Interpretation: TSH stimulates the production of thyroxine (T4) and triiodothyronine (T3) by the thyroid gland. The diagnosis of overt hypothyroidism by the finding of a low total T4 or free T4 concentration is readily confirmed by a raised TSH concentration. Measurement of low or undetectable TSH concentrations may assist the diagnosis of hyperthyroidism, where concentrations of T4 and T3 are elevated and TSH secretion is suppressed. These have the advantage of discriminating between the concentrations of TSH observed in thyrotoxicosis, compared with the low, but detectable, concentrations that occur in subclinical hyperthyroidism. The performance of this assay has not been established for neonatal specimens. Some drugs and some nonthyroidal patient conditions are known to alter TSH concentrations in vivo.

INTERPRETATION

| PREGNANCY | REFERENCE RANGE FOR TSH IN uIU/mL (As per American Thyroid Association) |
|---------------|---|
| 1st Trimester | 0.10-2.50 |
| 2nd Trimester | 0.20-3.00 |
| 3rd Trimester | 0.30-3.00 |

NARENDRAKUMAR
Technologist

Page No: 6 of 12



Rashmi

Dr. Rashmi Bakshi
MBBS, MD (Path)
RMC No. 17975/008828

Dr. Goyal's

Path Lab & Imaging Centre



B-51, Ganesh Nagar, Near Metro Pillar No. 109-110, New Sanganeer Road,
Sodala, Jaipur-302019
Tele : 0141-2293346, 4049787, 9887049787
Website: www.drgoyalpathlab.com | E-mail: drgoyalpiyush@gmail.com

Date :- 25/02/2024 09:43:29 Patient ID :- 12236019
NAME :- Mrs. PRERNA BHARDWAJ GAUR Ref. By Dr:- BOB
Sex / Age :- Female 35 Yrs 2 Mon 5 Days Lab/Hosp :-
Company :- MediWheel



Sample Type :- URINE Sample Collected Time 25/02/2024 10:00:02 Final Authentication : 25/02/2024 11:35:38

CLINICAL PATHOLOGY

| Test Name | Value | Unit | Biological Ref Interval |
|--|-------------|------|-------------------------|
| Urine Routine | | | |
| PHYSICAL EXAMINATION | | | |
| COLOUR | PALE YELLOW | | PALE YELLOW |
| APPEARANCE | Clear | | Clear |
| CHEMICAL EXAMINATION | | | |
| REACTION(PH) Method:- Reagent Strip(Double indicator blue reaction) | 5.5 | | 5.0 - 7.5 |
| SPECIFIC GRAVITY Method:- Reagent Strip(bromthymol blue) | 1.025 | | 1.010 - 1.030 |
| PROTEIN Method:- Reagent Strip (Sulphosalicylic acid test) | NIL | | NIL |
| GLUCOSE Method:- Reagent Strip (Glu.Oxidase Peroxidase Benedict) | NIL | | NIL |
| BILIRUBIN Method:- Reagent Strip (Azo-coupling reaction) | NEGATIVE | | NEGATIVE |
| UROBILINOGEN Method:- Reagent Strip (Modified ehrlich reaction) | NORMAL | | NORMAL |
| KETONES Method:- Reagent Strip (Sodium Nitropruside) Rothera's | NEGATIVE | | NEGATIVE |
| NITRITE Method:- Reagent Strip (Diazotization reaction) | NEGATIVE | | NEGATIVE |
| MICROSCOPY EXAMINATION | | | |
| RBC/HPF | NIL | /HPF | NIL |
| WBC/HPF | 2-3 | /HPF | 2-3 |
| EPITHELIAL CELLS | 2-3 | /HPF | 2-3 |
| CRYSTALS/HPF | ABSENT | | ABSENT |
| CAST/HPF | ABSENT | | ABSENT |
| AMORPHOUS SEDIMENT | ABSENT | | ABSENT |
| BACTERIAL FLORA | ABSENT | | ABSENT |
| YEAST CELL | ABSENT | | ABSENT |
| OTHER | ABSENT | | ABSENT |

VIJENDRAMEENA
Technologist

Page No: 7 of 12



Dr. Rashmi Bakshi
MBBS. MD (Path)
RMC No. 17975/008828

Dr. Goyal's

Path Lab & Imaging Centre



B-51, Ganesh Nagar, Near Metro Pillar No. 109-110, New Sanganeer Road, Sodala, Jaipur-302019
Tele : 0141-2293346, 4049787, 9887049787
Website: www.drgoyalspathlab.com | E-mail: drgoyalpiyush@gmail.com

Date :- 25/02/2024 09:43:29 Patient ID :- 12236019
NAME :- Mrs. PRERNA BHARDWAJ GAUR Ref. By Dr:- BOB
Sex / Age :- Female 35 Yrs 2 Mon 5 Days Lab/Hosp :-
Company :- MediWheel



Sample Type :- KOx/Na FLUORIDE-F, PLAIN/SERUM Collected Time 25/02/2024 10:00:02 Final Authentication : 25/02/2024 11:13:10

BIOCHEMISTRY

| Test Name | Value | Unit | Biological Ref Interval |
|--|-----------------|-------|-------------------------|
| FASTING BLOOD SUGAR (Plasma) Method:- GOD PAP | 111.2 | mg/dl | 75.0 - 115.0 |
| Impaired glucose tolerance (IGT) | 111 - 125 mg/dL | | |
| Diabetes Mellitus (DM) | > 126 mg/dL | | |

Instrument Name: Randox Rx Imola **Interpretation:** Elevated glucose levels (hyperglycemia) may occur with diabetes, pancreatic neoplasm, hyperthyroidism and adrenal cortical hyper-function as well as other disorders. Decreased glucose levels (hypoglycemia) may result from excessive insulin therapy or various liver diseases.

| | | | |
|--|------|-------|------------------------------------|
| SERUM CREATININE Method:- Colorimetric Method | 0.83 | mg/dl | Men - 0.6-1.30 Women - 0.5-1.20 |
| SERUM URIC ACID Method:- Enzymatic colorimetric | 4.23 | mg/dl | Men - 3.4-7.0 Women - 2.4-5.7 |

SURENDRÁKHANGA

Page No: 9 of 12



Dr. Rashmi Bakshi
MBBS. MD (Path)
RMC No. 17975/008828

Dr. Goyal's

Path Lab & Imaging Centre

B-51, Ganesh Nagar, Near Metro Pillar No. 109-110, New Sanganer Road,
Sodala, Jaipur-302019
Tele : 0141-2293346, 4049787, 9887049787
Website: www.drgoyalpathlab.com | E-mail: drgoyalpiyush@gmail.com

Date :- 25/02/2024 09:43:29 Patient ID :-12236019
NAME :- Mrs. PRERNA BHARDWAJ GAUR Ref. By Dr:- BOB
Sex / Age :- Female 35 Yrs 2 Mon 5 Days Lab/Hosp :-
Company :- MediWheel



Sample Type :- EDTA, URINE

Sample Collected Time 25/02/2024 10:00:02

Final Authentication : 25/02/2024 11:35:38

HAEMATOLOGY

| Test Name | Value | Unit | Biological Ref Interval |
|---|--------------|------|-------------------------|
| BLOOD GROUP ABO | "B" POSITIVE | | |
| BLOOD GROUP ABO Methodology : Haemagglutination reaction Kit Name : Monoclonal agglutinating antibodies (Span clone). | | | |
| URINE SUGAR (FASTING) Collected Sample Received | Nil | | Nil |

MUKESH SINGH, VIJENDRAMEENA
Technologist

Page No: 11 of 12



Dr. Rashmi Bakshi
MBBS, MD (Path)
RMC No. 17975/008828

Dr. Goyal's

Path Lab & Imaging Centre

B-51, Ganesh Nagar, Near Metro Pillar No. 109-110, New Sanganer Road,
Sodala, Jaipur-302019

Tele : 0141-2293346, 4049787, 9887049787

Website: www.drgoyalspathlab.com | E-mail: drgoyalpiyush@gmail.com

Date :- 25/02/2024 09:43:29

Patient ID :-12236019

NAME :- Mrs. PRERNA BHARDWAJ GAUR

Ref. By Dr:- BOB

Sex / Age :- Female 35 Yrs 2 Mon 5 Days

Lab/Hosp :-

Company :- MediWheel

Sample Type :- PLAIN/SERUM

Sample Collected Time 25/02/2024 10:00:02

Final Authentication : 25/02/2024 11:13:10

BIOCHEMISTRY

| Test Name | Value | Unit | Biological Ref Interval |
|---------------------------|-------|-------|-------------------------|
| BLOOD UREA NITROGEN (BUN) | 9.6 | mg/dl | 0.0 - 23.0 |

*** End of Report ***

SURENDRAKHANGA

Page No: 12 of 12



Dr. Rashmi Bakshi
MBBS, MD (Path)
RMC No. 17975/008828

Dr. Goyal's

Path Lab & Imaging Centre

B-51, Ganesh Nagar, Near Metro Pillar No. 109-110, New Sangar Road, Jaipur
Tele : 0141-2293346, 4049787, 9887049787
Website : www.drgoyalspathlab.com E-mail : drgoyalpiyush@gmail.com



Date :- 25/02/2024 09:43:29
NAME :- Mrs. PRERNA BHARDWAJ GAUR
Sex / Age :- Female 35 Yrs 2 Mon 5 Days
Company :- MediWheel

Patient ID :- 12236019
Ref. By Doctor :- BOB
Lab/Hosp :-

Final Authentication : 25/02/2024 11:17:42

BOB PACKAGE FEMALE BELOW 40

X RAY CHEST PA VIEW:

Both lung fields appears clear.

Bronchovascular markings appear normal.

Trachea is in midline.

Both the hilar shadows are normal.

Both the C.P. angles is clear.

Both the domes of diaphragm are normally placed.

Bony cage and soft tissue shadows are normal.

Heart shadows appear normal.

Impression :- Normal Study

(Please correlate clinically and with relevant further investigations)



DR ABHISHEK JAIN
MBBS, DNB. (RADIO DIAGNOSIS)
RMC NO. 21687

*** End of Report ***

Dr. Piyush Goyal
(D.M.R.D.) BILAL
Transcript by.

Page No: 1 of 1

Dr. Piyush Goyal
M.B.B.S., D.M.R.D.
RMC Reg No. 017996

Dr. Ashish Choudhary
MBBS, MD (Fetal Medicine)
Fetal Medicine Consultant
FMF ID - 260517 | RMC No 22430

Dr. Abhishek Jain
MBBS, DNB, (Radio-Diagnosis)
RMC No. 21687

Dr. Navneet Agarwal
MD, DNB (Radio Diagnosis)
RMC No. 33613/14911

Dr. Poorvi Malik
MBBS, MD, DNB (Radio Diagnosis)
RMC No. 21505

Dr. Goyal's

Path Lab & Imaging Centre

B-51, Ganesh Nagar, Near Metro Pillar No. 109-110, New Sanganer Road, Jaipur
Tele : 0141-2293346, 4049787, 9887049787
Website : www.drgoyalspathlab.com E-mail : drgoyalpiyush@gmail.com



Date :- 25/02/2024 09:43:29
NAME :- Mrs. PRERNA BHARDWAJ GAUR
Sex / Age :- Female 35 Yrs 2 Mon 5 Days
Company :- MediWheel

Patient ID :- 12236019
Ref. By Doctor :- BOB
Lab/Hosp :-

Final Authentication : 25/02/2024 10:54:15

BOB PACKAGE FEMALE BELOW 40

ULTRA SOUND SCAN OF ABDOMEN

Liver is of normal size. Echo-texture is normal. No focal space occupying lesion is seen within liver parenchyma. Intra hepatic biliary channels are not dilated. Portal vein diameter is normal.

Gall bladder is of normal size. Wall is not thickened. No calculus or mass lesion is seen in gall bladder. Common bile duct is not dilated.

Pancreas is of normal size and contour. Echo-pattern is normal. No focal lesion is seen within pancreas. **Spleen** is of normal size and shape. Echotexture is normal. No focal lesion is seen.

Kidneys are normally sited and are of normal size and shape. Cortico-medullary echoes are normal. No focal lesion is seen. Collecting system does not show any dilatation or calculus.

Urinary Bladder: is well distended and showing smooth wall with normal thickness. Urinary bladder does not show any calculus or mass lesion.

Uterus is anteverted and normal in size and measures 87 x 50 x 38mm. Myometrium shows normal echo - pattern. No focal space occupying lesion is seen. Endometrial echo is normal. Endometrial thickness is 5.2mm.

Both ovaries are visualised and are normal. No adnexal mass is seen. No enlarged nodes are visualised. No retro-peritoneal lesion is identified. No significant free fluid is seen in pouch of douglas.

IMPRESSION:

* No significant abnormality is noted.

Needs clinical correlation

*** End of Report ***

Page No: 1 of 1

BILAL

Transcript by.

Dr. Piyush Goyal
M.B.B.S., D.M.R.D.
RMC Reg No. 017996

Dr. Ashish Choudhary
MBBS, MD (Radio Diagnosis)
Fetal Medicine Consultant
FMF ID - 260517 | RMC No 22430

Dr. Abhishek Jain
MBBS, DNB. (Radio-Diagnosis)
RMC No. 21887

Dr. Navneet Agarwal
MD, DNB (Radio Diagnosis)
RMC No. 33613/14911

Dr. Poorvi Malik
MBBS, MD, DNB (Radio Diagnosis)
RMC No. 21505

Dr. Goyal's

Path Lab & Imaging Centre

B-51, Ganesh Nagar, Near Metro Pillar No. 109-110, New Sanganer Road, Jaipur
 Tele : 0141-2293346, 4049787, 9887049787
 Website : www.drgoyalpathlab.com E-mail : drgoyalpiyush@gmail.com



| | |
|--|------------------------|
| Date :- 25/02/2024 09:43:29 | Patient ID :- 12236019 |
| NAME :- Mrs. PRERNA BHARDWAJ GAUR | Ref. By Doctor:-BOB |
| Sex / Age :- Female 35 Yrs 2 Mon 5 Days | Lab/Hosp :- |
| Company :- MediWheel | |

Final Authentication : 25/02/2024 13:00:20

BOB PACKAGE FEMALE BELOW 40
 2D ECHO OPTION TMT (ADULT/CHILD)

2D-ECHOCARDIOGRAPHY M.MODE WITH DOPPLER STUDY:

FAIR TRANSTHORACIC ECHOCARDIOGRAPHIC WINDOW MORPHOLOGY:

| | | | |
|--------------|--------|-----------------|--------|
| MITRAL VALVE | NORMAL | TRICUSPID VALVE | NORMAL |
| AORTIC VALVE | NORMAL | PULMONARY VALVE | NORMAL |

M.MODE EXAMINATION:

| | | | | | | | | |
|--------|------|----|--------|----|----|--------|----|----|
| AO | 26 | mm | LA | 27 | Mm | IVS-D | 7 | mm |
| IVS-S | 13 | mm | LVID | 33 | Mm | LVSD | 21 | mm |
| LVPW-D | 9 | mm | LVPW-S | 15 | Mm | RV | | mm |
| RVWT | | mm | EDV | | ml | LVVS | | ml |
| LVEF | 65 % | | RWMA | | | ABSENT | | |

CHAMBERS:

| | | | |
|-------------|--------|--------|--------|
| LA | NORMAL | RA | NORMAL |
| LV | NORMAL | RV | NORMAL |
| PERICARDIUM | | NORMAL | |

COLOUR DOPPLER:

| MITRAL VALVE | | | | |
|-------------------------|------|--------|-------------------|-------|
| E VELOCITY | 0.70 | m/sec | PEAK GRADIENT | Mm/hg |
| A VELOCITY | 0.38 | m/sec | MEAN GRADIENT | Mm/hg |
| MVA BY PHT | | Cm2 | MVA BY PLANIMETRY | Cm2 |
| MITRAL REGURGITATION | | ABSENT | | |
| AORTIC VALVE | | | | |
| PEAK VELOCITY | 0.86 | m/sec | PEAK GRADIENT | mm/hg |
| AR VMAX | | m/sec | MEAN GRADIENT | mm/hg |
| AORTIC REGURGITATION | | ABSENT | | |
| TRICUSPID VALVE | | | | |
| PEAK VELOCITY | 0.63 | m/sec | PEAK GRADIENT | mm/hg |
| MEAN VELOCITY | | m/sec | MEAN GRADIENT | mm/hg |
| VMax VELOCITY | | | | |
| TRICUSPID REGURGITATION | | ABSENT | | |
| PULMONARY VALVE | | | | |
| PEAK VELOCITY | 0.89 | M/sec. | PEAK GRADIENT | Mm/hg |
| MEAN VELOCITY | | | MEAN GRADIENT | Mm/hg |
| PULMONARY REGURGITATION | | ABSENT | | |

Dr. Piyush Goyal
 M.B.B.S., D.M.R.D.
 RMC Reg No. 017996

Dr. Ashish Choudhary
 MBBS, MD (Radio Diagnosis)
 Fetal Medicine Consultant
 FMF ID - 260517 | RMC No 22430

Dr. Abhishek Jain
 MBBS, DNB, (Radio-Diagnosis)
 RMC No. 21687

Dr. Navneet Agarwal
 MD, DNB (Radio Diagnosis)
 RMC No. 33613/14911

Transcript by.

Dr. Poorvi Malik
 MBBS, MD, DNB (Radio Diagnosis)
 RMC No. 21505

Dr. Goyal's

Path Lab & Imaging Centre

B-51, Ganesh Nagar, Near Metro Pillar No. 109-110, New Sanganer Road, Jaipur
Tele : 0141-2293346, 4049787, 9887049787
Website : www.drgoyalspathlab.com E-mail : drgoyalpiyush@gmail.com



Date :- 25/02/2024 09:43:29
NAME :- Mrs. PRERNA BHARDWAJ GAUR
Sex / Age :- Female 35 Yrs 2 Mon 5 Days
Company :- MediWheel

Patient ID :- 12236019
Ref. By Doctor:-BOB
Lab/Hosp :-

Final Authentication : 25/02/2024 13:00:20

Impression--

1. Normal LV size & contractility
2. No RWMA, LVEF 65 %.
3. Normal cardiac chamber.
4. Normal valve.
5. No clot, no vegetation, no pericardial effusion.

()
Cardiologist)

*** End of Report ***

RINKUSAINI

Page No: 2 of 2

Transcript by.

Dr. Piyush Goyal
M.B.B.S., D.M.R.D.
RMC Reg No. 017996

Dr. Ashish Choudhary
MBBS, MD (Radio Diagnosis)
Fetal Medicine Consultant
FMF ID - 260517 | RMC No 22430

Dr. Abhishek Jain
MBBS, DNB, (Radio-Diagnosis)
RMC No. 21687

Dr. Navneet Agarwal
MD, DNB (Radio Diagnosis)
RMC No. 33613/14911

Dr. Poorvi Malik
MBBS, MD, DNB (Radio Diagnosis)
RMC No. 21505

Dr Goyal's Path Lab, Jaipur

Name : PREERNA BHARDWAJ GAUR / F

25 Feb 2024

PREERNA BHARDWAJ GAUR, 35
E61906 24 02 25 19

Dr Goyal's Path Lab, Jaipur

Tls: 0.5 25.02.2024
Tlb: 1.9 12:57:08 PM
MI: 0.4 M5Sc D

MV-Peak E 0.702m/s
MV-Peak A 0.383m/s
MV-E/A 1.83

CS/M2
P2/D0
M: 0.1

PREERNA BHARDWAJ GAUR, 35
E61906 24 02 25 19

Dr Goyal's Path Lab, Jaipur

Tls: 0.5 25.02.2024
Tlb: 1.8 12:57:29 PM
MI: 0.4 M5Sc D

TV-E 0.637m/s

General/CARD
H: 4.70 - 3.85
Gr: 15
CS/M2
P2/D0
M: 0.1

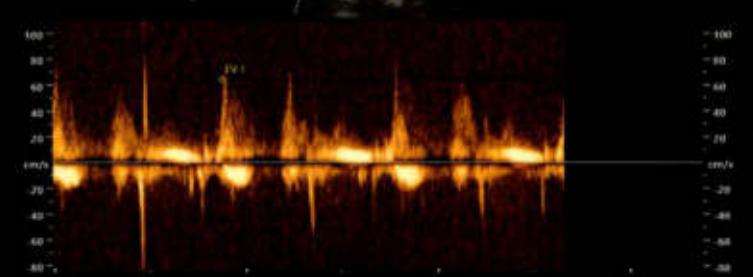
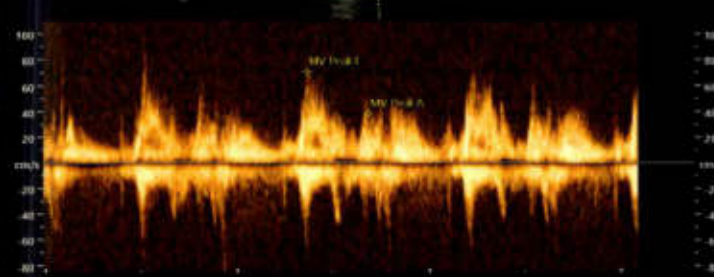

PREERNA BHARDWAJ GAUR, 35
E61906 24 02 25 19

Dr Goyal's Path Lab, Jaipur

Tls: 0.4 25.02.2024
Tlb: 1.7 12:57:49 PM
MI: 0.4 M5Sc D

AV-Vmax -0.862m/s

General/CARD
H: 4.70 - 3.85
Gr: 15
CS/M2
P2/D0
M: 0.1

PREERNA BHARDWAJ GAUR, 35
E61906 24 02 25 19

Dr Goyal's Path Lab, Jaipur

Tls: 0.7 25.02.2024
Tlb: 0.7 12:57:59 PM
MI: 1.1 M5Sc D

21Hz/36.7cm
AS/71.4
General/CARD
H: 4.70 - 3.85
Gr: 15
CS/M2
P2/D0
M: 0.1



PREERNA BHARDWAJ GAUR, 35
E61906 24 02 25 19

Dr Goyal's Path Lab, Jaipur

Tls: 0.2 25.02.2024
Tlb: 0.4 12:58:28 PM
MI: 1.1 M5Sc D

IVSd 0.72cm
LVDd 3.32cm
LVPWd 0.98cm
IVSs 1.36cm
LVDs 2.17cm
LVPWs 1.53cm
EDV (Teich) 44.763ml
EDV (Cubed) 36.594ml
ESV (Teich) 15.652ml
ESV (Cubed) 10.218ml
SV (Teich) 29.131ml
SV (Cube) 26.376ml
EF (Teich) 65.05%
EF (Cube) 72.00%
FS 34.64%
LVMass 79.91g

PREERNA BHARDWAJ GAUR, 35
E61906 24 02 25 19

Dr Goyal's Path Lab, Jaipur

Tls: 0.2 25.02.2024
Tlb: 0.4 12:59:07 PM
MI: 1.1 M5Sc D

AVLA-Ao Diam. 2.64cm
AVLA-LA Diam. 2.73cm
LA/Ao 1.03
Ao/LA 0.97

