



ભારત સરકાર
GOVERNMENT OF INDIA



પટેલ ધર્મેશ મહેશભાઈ
Patel Dharmesh Maheshbhai
જન્મનું વર્ષ / Year of Birth : 1991
પુરુષ / Male



5124 3356 4909

આધાર - સામાન્ય માણસનો અધિકાર



ભારતીય વિશિષ્ટ ઓળખાણ પ્રાધિકરણ
UNIQUE IDENTIFICATION AUTHORITY OF INDIA

સરનામું:
૩/૯/૪૨, મોટા પારસીવાડ નાકે,
તરિયાવાડ, વલસાડ, વલસાડ,
ગુજરાત, ૩૯૬૦૦૧

Address:
3/9/42, MOTA PARSIWAD
NAKE, TARIYAWAD,
Valsad, Valsad, Gujarat,
396001

1947
1800 180 1947

help@uidai.gov.in

www.uidai.gov.in

P.O. Box No.1947,
Bengaluru-560 001



नाम धर्मेश महेशभाई पटेल
Name DHARMESH MAHESHBHAI
PATEL
कर्मचारी .कूट क्र
E.C. No. 110047



जारीकर्ता प्राधिकारी
Issuing Authority

धारक के हस्ताक्षर
Signature Holder's

प्रति,

समन्वयक,
Mediwheel (Arcofemi Healthcare Limited)
हेल्पलाइन नंबर: 011-41195959

महोदय/ महोदया,

विषय: बैंक ऑफ़ बड़ौदा के कर्मचारियों के लिए वार्षिक स्वास्थ्य जांच।

हम आपको सूचित करना चाहते हैं कि हमारे कर्मचारी जिनका विवरण निम्नानुसार है हमारे करार के अनुसार आपके द्वारा उपलब्ध कराई गई कैशलेस वार्षिक स्वास्थ्य जांच सुविधा का लाभ लेना चाहते हैं।

कर्मचारी विवरण	
नाम	MR. PATEL DHARMESHKUMAR MAHESHBHAI
क.कू.संख्या	110047
पदनाम	HEAD CASHIER "E" _II
कार्य का स्थान	DANDI, VALSAD
जन्म की तारीख	17-09-1991
स्वास्थ्य जांच की प्रस्तावित तारीख	23-12-2023
बुकिंग संदर्भ सं.	23D110047100076916E

यह अनुमोदन/ संस्तुति पत्र तभी वैध माना जाएगा जब इसे बैंक ऑफ़ बड़ौदा के कर्मचारी आईडी कार्ड की प्रति के साथ प्रस्तुत किया जाएगा। यह अनुमोदन पत्र दिनांक 27-11-2023 से 31-03-2024 तक मान्य है। इस पत्र के साथ किए जाने वाले चिकित्सा जांच की सूची अनुलग्नक के रूप में दी गई है। कृपया नोट करें कि उक्त स्वास्थ्य जांच हमारी टाई-अप व्यवस्था के अनुसार कैशलेस सुविधा है। हम अनुरोध करते हैं कि आप हमारे कर्मचारी के स्वास्थ्य जांच संबंधी आवश्यकताओं पर उचित कार्रवाई करें तथा इस संबंध में अपनी सर्वोच्च प्राथमिकता तथा सर्वोत्तम संसाधन उपलब्ध कराएं। उपर्युक्त सारणी में दी गई कर्मचारी कूट संख्या एवं बुकिंग संदर्भ संख्या का उल्लेख अनिवार्य रूप से इनवॉइस में किया जाना चाहिए।

हम इस संबंध में आपके सहयोग की अपेक्षा करते हैं।

भवदीय,

हस्ता/-

(मुख्य महाप्रबंधक)

मानव संसाधन प्रबंधन विभाग

बैंक ऑफ़ बड़ौदा

(नोट: यह कंप्यूटर द्वारा जनरेट किया गया पत्र है। हस्ताक्षर की आवश्यकता नहीं है। कृपया किसी भी स्पष्टीकरण के लिए Mediwheel (Arcofemi Healthcare Limited) से संपर्क करें।)





YASHFEEN CARDIAC HOSPITAL™

At. & Po. Viraval, Navsari. 396 445. Phone (H) (02637) 235725
Website : www.yashfeenhospital.in E-mail : info@yashfeenhospital.in
(For Laboratory Reports Only)



Patient Name : Dharmesh Maheshbhai Patel Age : 32 Years Sex : M
Ref By Dr. : - Area : Valsad Date : 23/12/2023
Sample Time : 23/12/2023 10:02 No : 31 Time : 2:20PM

HAEMOGRAM

Test	Findings	UOM	Normal Range
HAEMOGLOBIN	14.1	gm/dl	M-13.5-17.0 gm/dl F-11.5-15.5 gm/dl
HAEMOGRAM			
RED BLOOD CELL	6.61	10 ⁶ /μL	3.76-5.70
TOTAL LEUCOCYTE COUNT	7800	cells/cumm	4,000-11,000cells/cumm
Differential Count			
Neutrophil	68	%	40-75 %
Lymphocytes	27	%	20-40 %
Eosinophil	2	%	01-06 %
Monocytes	3	%	02-10 %
Basophils	0	%	00-00 %
PLATELET COUNT	239000	lacs/cumm	1.5-5.5 Lacs/cumm
RBC INDICES			
P.C.V.	43.7	%	Male-40-56%, Female-37-47%
M.C.V.	66.1	cu/microns	76.0-94.0
M.C.H.	21.3	pg	27.0-30.0
M.C.H.C.	32.3	-	30.0-35.0
BLOOD GROUP	" A "	-	-
RH FACTOR	POSITIVE	-	-
E.S.R.(1 hour)	4	mm/hr.	Male-5-10 mm/hr, Female-5-20 mm/hr

Remarks

Designed By : Sarita Infotech Pvt. Ltd., Navsari

Yashfeen Cardiac Hospital

P. Meera
Dr. PIYUSH B. CHAUDHARI
M.D. Medicine
Reg. No. G-21513

H. Patel
signature

Technician

Thanks for Reference



YASHFEEN CARDIAC HOSPITAL™

At. & Po. Viraval, Navsari. 396 445. Phone (H) (02637) 235725

Website : www.yashfeenhospital.in E-mail : info@yashfeenhospital.in
(For Laboratory Reports Only)



Patient Name : Dharmesh Maheshbhai Patel

Age : 32 Years Sex : M

Ref By Dr. : -

Area : Valsad Date : 23/12/2023

Sample Time : 23/12/2023 10:02 No : 31

Time : 2:20PM

HAEMOGLOBIN A1 C ESTIMATION

Test	Findings	UOM	Normal Range
Hb A1C	5.2	%	>8 :Action Suggested, 7-8 :Good Control, <7 :Goal, 6-7 :Near Normal Glycemia, <6 :Non-diabetic Level
Technique METHOD - HPLC			
Mean Blood Glucose	103.6	mg/dL	



P. Chaudhari
Dr. PIYUSH B. CHAUDHARI
M.D. Medicine
Reg. No. G-21518

Remarks

Designed By : Sarita Infotech Pvt. Ltd., Navsari

Yashfeen Cardiac Hospital

R. Rathod

Signature

Technician

Thanks for Reference



YASHFEEN CARDIAC HOSPITAL™

At. & Po. Viraval, Navsari. 396 445. Phone (H) (02637) 235725

Website : www.yashfeenhospital.in E-mail : info@yashfeenhospital.in
(For Laboratory Reports Only)



Patient Name : Dharmesh Maheshbhai Patel Age : 32 Years Sex : M
Ref By Dr. : - Area : Valsad Date : 23/12/2023
Sample Time : 23/12/2023 10:02 No : 31 Time : 2:20PM

BLOOD SUGAR TEST REPORT

Test	Findings	UOM	Normal Range
FASTING BLOOD SUGAR	97.3	mg/dL	70-110 mg/dL
FASTING URINE SUGAR	NIL	-	NIL
POSTPANDRIAL BLOOD SUGAR	94.7	mg/dL	70-140 mg/dL
POSTPANDRIAL URINE SUGAR	NIL	-	NIL



P. Chaudhary
Dr. PIYUSH B. CHAUDHARY
M.D. Medicine
Reg. No. G-21513

Remarks

Designed By : Sarita Infotech Pvt. Ltd., Navsari

Yashfeen Cardiac Hospital

Ruthod

signature

Technician

Thanks for Reference



YASHFEEN CARDIAC HOSPITAL™

At. & Po. Viraval, Navsari. 396 445. Phone (H) (02637) 235725

Website : www.yashfeenhospital.in E-mail : info@yashfeenhospital.in
(For Laboratory Reports Only)



Patient Name : Dharmesh Maheshbhai Patel

Age : 32 Years Sex : M

Ref By Dr. : -

Area : Valsad

Date : 23/12/2023

Sample Time : 23/12/2023 10:03 No : 31

Time : 2:20PM

BIOCHEMICAL TEST REPORT

Test	Findings	UOM	Normal Range
S.CREATININE	0.8	mg/dL	Male-0.9-1.4 mg/dL, Female-0.8-1.2 mg/dL
S.URIC ACID	6.9	mg/dL	Male:3.5-7.2 mg/dL, Female:2.6-6.0 mg/dL
BLOOD UREA NITROGEN	7.6	mg/dL	4.7-23.0 mg/dL



P. Chaudhari
Dr. PIYUSH B. CHAUDHARI
M.D. Medicine
Reg. No. G-21513

Remarks

Designed By : Sarita Infotech Pvt. Ltd., Navsari

Yashfeen Cardiac Hospital

H. Patel
signature

Technician

Thanks for Reference



YASHFEEN CARDIAC HOSPITAL™

At. & Po. Viraval, Navsari. 396 445. Phone (H) (02637) 235725

Website : www.yashfeenhospital.in E-mail : info@yashfeenhospital.in
(For Laboratory Reports Only)



Patient Name : Dharmesh Maheshbhai Patel

Age : 32 Years Sex : M

Ref By Dr. : -

Area : Valsad

Date : 23/12/2023

Sample Time : 23/12/2023 10:02 No : 31

Time : 2:21PM

LIPID PROFILE TEST REPORT

Test	Findings	UOM	Normal Range
S.CHOLESTEROL	144.6	mg/dL	<200:Desirable, 200-239:Borderline High, >=240:High
HDL CHOLESTEROL	37.0	mg/dL	<40:Low(High Risk), >=60:High(Low Risk)
LDL CHOLESTEROL	105.6	mg/dL	<100.0: Optimal, 100.0-129.0: Nearoptimal/ Aboveoptimal, 130.0-159.0:Borderline High, 160.0-189.0:High, >=190.0:Very High
VLDL CHOLESTEROL	29.3	mg/dL	Upto 40.0 mg/dL
S.TRIGLYCERIDES	146.4	mg/dL	<150.0:Normal, 150.0-199.0:Borderline high, 200.0-499.0:High, >=500.0:Very High
CHOL/ HDL RATIO	3.9	mg/dL	LESS THAN 5.0
LDL/ HDL RATIO	2.9	mg/dL	LESS THAN 5.0
REMARK	-	-	-



P. Chaudhary
Dr. PIYUSH B. CHAUDHARI
M.D. Medicine
Reg. No. G-21513

Remarks

Designed By : Sarita Infotech Pvt. Ltd., Navsari

Yashfeen Cardiac Hospital

H. Patel
signature

Thanks for Reference

Technician



YASHFEEN CARDIAC HOSPITAL™

At. & Po. Viraval, Navsari. 396 445. Phone (H) (02637) 235725

Website : www.yashfeenhospital.in E-mail : info@yashfeenhospital.in
(For Laboratory Reports Only)



Patient Name : Dharmesh Maheshbhai Patel Age : 32 Years Sex : M
Ref By Dr. : - Area : Valsad Date : 23/12/2023
Sample Time : 23/12/2023 10:02 No : 31 Time : 2:21PM

LIVER FUNCTION TEST REPORT

Test	Findings	UOM	Normal Range
TOTAL BILIRUBIN	0.6	mg/dL	0-1.0 mg/dL
DIRECT BILIRUBIN	0.2	mg/dL	0-0.8 mg/dL
INDIRECT BILIRUBIN	0.4	mg/dL	0-0.2 mg/dL
SGPT	24.3	U/L	Below 40.0 U/L
S.ALKALINE PHOSPHATASE	74.5	U/L	Child-170.0-515.0 U/L, Adults-37.0-147.0 U/L
TOTAL PROTEIN	7.8	g/dl	6.0-8.0 g/dl
ALBUMIN	4.9	g/dl	3.0-5.0 g/dl
GLOBULIN	2.9	g/dl	3.0-3.5 g/dl
A/G	1.7	g/dl	
SGOT	24.5	U/L	Below 40.0 U/L



P. Chaudhary
Dr. PIYUSH B. CHAUDHARY
M.D. Medicine
Reg. No. G-21513

Remarks

Designed By : Sarita Infotech Pvt. Ltd., Navsari

Yashfeen Cardiac Hospital

Signature
signature

Thanks for Reference

Technician



YASHFEEN CARDIAC HOSPITAL™

At. & Po. Viraval, Navsari. 396 445. Phone (H) (02637) 235725

Website : www.yashfeenhospital.in E-mail : info@yashfeenhospital.in
(For Laboratory Reports Only)



Patient Name : Dharmesh Maheshbhai Patel

Age : 32 Years Sex : M

Ref By Dr. : -

Area : Valsad Date : 23/12/2023

Sample Time : 23/12/2023 10:03 No : 31

Time : 2:21PM

THYROID FUNCTION TEST REPORT

Test	Findings	UOM	Normal Range
T3 (TRIODOTHYRONINE)	1.52	ng/ml	Newborns:0.73-2.88, 6 Days-3 Months:0.80-2.75, 4-12Months:0.86-2.65, 1-6 Years:0.92-2.48, 7-11 Years:0.93-2.31, 12-20Years:0.91-2.18, Adults:0.80-2.00
T4(THYROXINE)	7.54	µg/dl	Newborns:5.04-18.5, 6 Days-3 Months:5.41-17.0, 4-12 Months:5.67-16.0, 1-6 Years:5.95-14.7, 7-11 Years:5.99-13.8, 12-20 Years:5.91-13.2, Adults:5.10-14.1
TSH	2.20	µIU/ml	Newborns:0.70-15.2, 6 Days-3 Months:0.72-11.0, 4-12 Months:0.73-8.35, 1-6 Years:0.70-5.97, 7-11 Years:0.60-4.84, 12-20 Years:0.51-4.30, Adults:0.27-4.20

TECHNIQUE

ELECTROCHEMILUMINESCEN
CE



P. Chaudhary
Dr. PIYUSH B. CHAUDHARY
M.D. Medicine
Reg. No. G-21511

Remarks

Designed By : Sarita Infotech Pvt. Ltd., Navsari

Yashfeen Cardiac Hospital

R. Rathod

Signature

Technician

Thanks for Reference



YASHFEEN CARDIAC HOSPITAL™

At. & Po. Viraval, Navsari. 396 445. Phone (H) (02637) 235725
Website : www.yashfeenhospital.in E-mail : info@yashfeenhospital.in
(For Laboratory Reports Only)



Patient Name : Dharmesh Maheshbhai Patel Age : 32 Years Sex : M
Ref By Dr. : - Area : Valsad Date : 23/12/2023
Sample Time : 23/12/2023 10:03 No : 31 Time : 2:21PM

ROUTINE URINE ANALYSIS

Test	Findings	UOM	Normal Range
------	----------	-----	--------------

PHYSICAL EXAMINATION

Quantity	-	-	-
Colour	YELLOW	-	-
Appearance	CLEAR	-	-
Reaction	ACIDIC	-	-
Sp. Gravity	1.024	-	-

CHEMICAL EXAMINATION

U.Albumin	NIL	-	-
Sugar	NIL	-	-
Acetone	NIL	-	-
Bile Salt	NIL	-	-
Bile Pigment	NIL	-	-
Occult Blood	NIL	-	-

MICROSCOPIC EXAMINATION

Pus Cells	1-2	/hpf	-
Epithelial cells	1-2	/hpf	-
Red cells	ABSENT	/hpf	-
Casts	-	/hpf	-
Crystals	-	/hpf	-
Others	-	/hpf	-



P. Chaudhary
Dr. PIYUSH B. CHAUDHARY
M.D. Medicine
Reg. No. G-21511

Remarks

Designed By : Sarita Infotech Pvt. Ltd., Navsari

Yashfeen Cardiac Hospital

Amritha
signature
Technician

Thanks for Reference



YASHFEEN CARDIAC HOSPITAL™

At. & Po. Viraval, Navsari. 396 445. Phone (H) (02637) 235725

Website : www.yashfeenhospital.in E-mail : info@yashfeenhospital.in
(For Laboratory Reports Only)



Patient Name : Dharmesh Maheshbhai Patel Age : 32 Years Sex : M
Ref By Dr. : - Area : Valsad Date : 23/12/2023
Sample Time : 23/12/2023 10:03 No : 31 Time : 2:21PM

GGT TEST REPORT

Test	Findings	UOM	Normal Range
SERUM GGT	31	U/L	10.0-71.0 U/L



P. Chaudhary
Dr. PIYUSH B. CHAUDHARY
M.D. Medicine
Reg. No. G-21511

Remarks

Designed By : Sarita Infotech Pvt. Ltd., Navsari

Yashfeen Cardiac Hospital

P. Chaudhary
signature

Thanks for Reference

Technician

YASHFEEN IMAGING & RADIOLOGY DEPARTMENT

MANAGED BY :- YASHFEEN FOUNDATION

VIRAVAL, NAVSARI. 396 445. PHONE : (H) (02637) 235725

Website : www.yashfeenhospital.in E-mail : info@yashfeenhospital.in

Patient's Name:	DHARMESH M. PATEL	Age & Sex:	32Yrs/M
Ref. by Dr.	SELF	Date:	23-12-2023

X RAY CHEST (PA VIEW)

Both lung fields appear normal.

Both hila appear normal.

Both CP angles appear clear.

Cardiac size appears within normal limit.

Both domes of diaphragm appear normal.

Bony thoracic cage appears normal.

IMPRESSION:

- Normal X-ray chest (PA view).



Dr. ~~Dharmesh Desai~~ **DR. DHARMESH DESAI**
(M.D. ~~MB~~ **MB**iology)
Reg. No. G - 45284

YASHFEEN GROUP OF HOSPITAL

Please contact immediately for any typographical error.

This is only professional opinion, not a final diagnosis. Kindly correlate clinically. Not valid for medicolegal purpose.

YASHFEEN IMAGING & RADIOLOGY DEPARTMENT

MANAGED BY :- YASHFEEN FOUNDATION

VIRAVAL, NAVSARI. 396 445. PHONE : (H) (02637) 235725

Website : www.yashfeenhospital.in E-mail : info@yashfeenhospital.in

Name	DHARMESH M. PATEL	Age	32Y/M
Ref by Dr	SELF	Date	23/12/2023

USG ABDOMEN (SCREENING)

Liver appears normal in size & shape with normal echopattern.
No e/o focal or diffuse lesion. IHBR appear normal.
PV and CBD appear normal.

Gall bladder appears distended & normal in shape & size. No e/o calculus or mass seen.
Walls appear normal.

Pancreas appears normal in size and echogenicity. No e/o focal or diffuse lesion.

Spleen appears normal in size and shows normal echopattern. No e/o focal lesion.

Both Kidneys appear normal in size and echopattern. CM Differentiation is preserved.
No e/o calculus or hydronephrosis on either side.
Perirenal spaces appear normal on either side.
Suprarenal regions appear normal on either side. No e/o mass lesion.

Bladder is empty (due to non-compliance of patient). Adv. Follow up USG with normally distended bladder.

RIF region appears normal.

No e/o ascites.

IMPRESSION:

No significant abnormality detected.



Dr. DHARMESH DESAI
(M.D. Radiology)
Reg. No. G - 45284
Dr. Dharmesh Desai
YASHFEEN GROUP OF HOSPITAL
MD



YASHFEEN CARDIAC HOSPITAL™

MANAGED BY :- YASHFEEN FOUNDATION

VIRAVAL, NAVSARI. 396 445. PHONE : (H) (02637) 235725

Website : www.yashfeenhospital.in E-mail : info@yashfeenhospital.in



(Regd. No. E / 1390 / Navsari)

2D ECHO CARDIOGRAPHY COLOUR DOPPLER REPORT

Patient Name & No	: Dharmesh Maheshbhai Patel CH23038203	Age/Sex	UHID :	: 5151
Doctor	: Mohil Nagad	32/ M	No :	: 5252
Referred By	:		Date :	: 23/12/2023

M-Mode findings

LVIDd : 40mm
 LVIDs : 27mm
 IVSd : 10mm
 PWd : 08mm
 EF : 60%
 Aorta : 24mm
 LA : 27mm

2D Imaging

Aortic Valve : Trileaflet, Peak Gradient 6mmof Hg.
 Mitral Valve : Thin, Pliable, Normal Mobility, Normal function
 Tricuspid Valve : Normal
 Pulmonary Valve : Normal

- ⇒ : All cardiac chambers are normal sized.
- ⇒ : All cardiac valves are normal.
- ⇒ : No regional wall motion abnormality.
- ⇒ : Normal LV systolic function.
- ⇒ : Normal LV diastolic function.
- ⇒ : IAS/IVS intact.
- ⇒ : No obvious clots/ vegetations/ or effusion.
- ⇒ : IVC Normal size.

Doppler Findings

⇒ : No MS/MR, No TS/TR, No AS/AR & No PS/PR
 Mitral inflow Pattern : E > A
 Tissue Doppler Findings : E' > A'

Impression : Normal LVEF: 60%, No RWMA.

Report Prepared By



Report Checked By

MOHIL NAGAD
 J. M.D. (Phy.) Dip. Cardiology
 Consultant Non-Invasive Cardiology
 Reg. No. G - 27893
 YASHFEEN HOSPITAL, NAVSARI

Designed By : Sarita Infotech Pvt. Ltd., Navsari

DHARMESH,

23-12-2023 13:15:29

SINUS RHYTHM
POSSIBLE LEFT ATRIAL ENLARGEMENT
BORDERLINE ECG

Vent. Rate:	81 BPM
PR Int:	127 ms
QRS dur:	88 ms
QT/QTc:	345/382 ms
P-R-T axes:	69 57 40
Avg. RR:	735 ms
QTcB:	402 ms
QTcF:	382 ms

DOB: 32 Years . .
 Male ,Unknown
 Med.:
 Location:
 Referring Physician:
 Notes:

UNCONFIRMED REPORT
 Reviewed by:

P. Chaudhri

Dr. PIYUSH B. CHAUDHRI

M.D. Medicine

Reg. No. G-21511

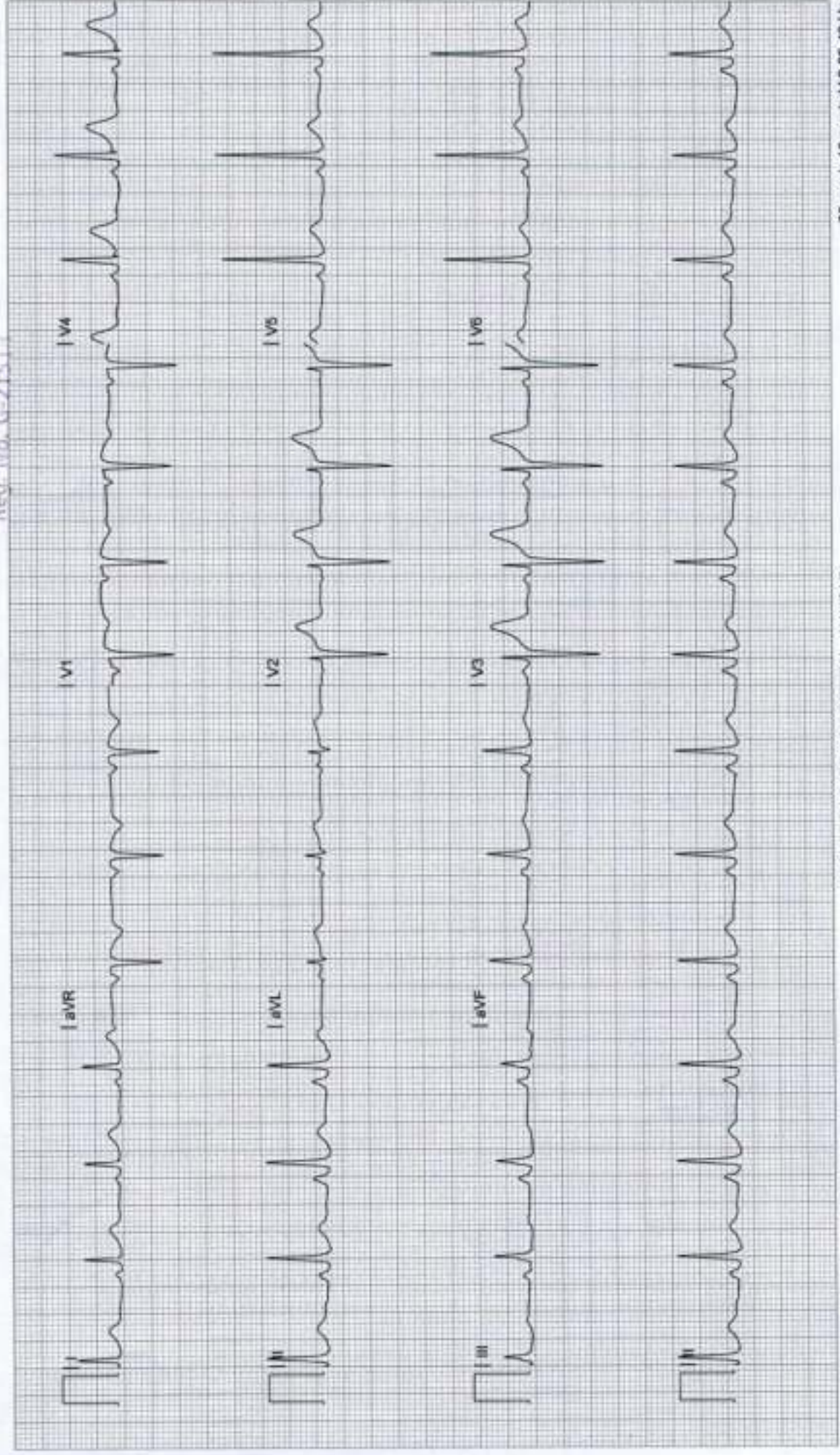



YASHFEEN CARDIAC HOSPITAL

EYE DEPARTMENT

Chief Complaint :

Routine check-up

Medical History : ~~DM / HT / Asthama / Allergy / Heart / Thyroid / TB / Anticoagulants~~

Family History :

Past Ocular History :

Ocular Trauma :

Visual Acuity :

6/19
6/18

IOP :

NAME

23_DEC_2023 PM 01:58
NO. 9178
SN: 4771998

REF. DATA

VD: 12.00 CYL: MIX

<R> S C A
+ 0.25 + 0.25 54
+ 0.25 + 0.25 54
+ 0.25 + 0.25 54
+ 0.25 + 0.25 54
S. E. + 0.50

<L> S C A
+ 0.25 - 0.25 150
+ 0.25 - 0.25 150
+ 0.25 - 0.25 150
+ 0.25 - 0.25 150
S. E. + 0.25

PD: 65.5

	RIGHT EYE (PH.....)				LEFT EYE (PH.....)			
	Sph.	Cyl.	Axis	V/A	Sph.	Cyl.	Axis	V/A
Distance	<i>Pl</i>			<i>6/19</i>	<i>Pl</i>			<i>6/18</i>
Near				<i>nb</i>				<i>nb</i>

Constant/Distance/Reading/Bi-Focal/Progressive/Separate Glasses

SLE :

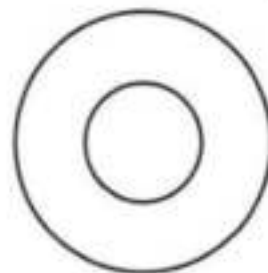
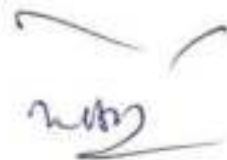
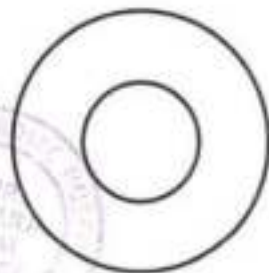

Asy
- Reg. Sharp
After 1 year

[Signature]



23038203 DHARMESH M PATEL 32Y 231223626 ChestErect PA 23-12-2023
YASHFEEN GROUP OF HOSPITALS NAVSARI PH:9924047789



CARDIAC EMERGENCY

TMT
ECHO

જાણીએ પાલકોને શ્રીકૃષ્ણ
મુશ્કેલો કૃષિભાગ
જાણીએ પાલકોને શ્રીકૃષ્ણ

GPS Map
Camera Lite

746, Viraval Village, Navsari, Viraval, Gujarat 396445, India

Latitude
20.9619689°

Longitude
72.9292646°

Local 02:52:25 PM
GMT 09:22:25 AM

Altitude 12 meters
Saturday, 23.12.2023