

**Apollo Hospitals Enterprise Limited**

Registered Office : No. 19 Bishop Gardens, Raja Annamalaipuram,  
Chennai - 600 028, Corporate Identity Number (CIN) : L85110TN1979PLC008035

Bhubaneswar Office : Plot No. 251, Sainik School Road, Unit-15,  
Bhubaneswar - 751 005, Tel:+91 674 6661016 / 6661066, Fax:+91 674 6660408  
E-mail : apollo\_bbsr@apollohospitals.com, Web: www.apollohospitals.com



**Department of X-Ray**

**Patient Details** : Mrs. JYOTIRMAYEE PARIDA | Female | 43Yr 8Mth 25Days  
**UHID** : ODB1.0000684353      **Patient Location:** Discharged  
**Patient Identifier:** ODB1IP240937        
**DRN** : 122008160      **Completed on :** 17-MAR-2022 15:22  
**Ref Doctor** : DR. AMBIKA PRASAD DASH

**X-RAY CHEST PA**

**REPORT**

Trachea & mediastinum are central in position.  
Both Costophrenic angles are clear.  
Hila are normal in size and position.  
Lung fields show normal parenchymal features.  
Cardiac size and shape are within normal limits.  
Bony thoracic cage is normal.

**IMPRESSION**

No significant abnormality detected.

--- END OF THE REPORT ---

**DR. ASWATHY BABU**  
Regd. No.-25226/OR/2020

**Apollo Hospitals Enterprise Limited**

Registered Office : No. 19 Bishop Gardens, Raja Annamalaipuram,  
Chennai - 600 028, Corporate Identity Number (CIN) : L85110TN1979PLC008035

Bhubaneswar Office : Plot No. 251, Sainik School Road, Unit-15,  
Bhubaneswar - 751 005, Tel:+91 674 6661016 / 6661066, Fax:+91 674 6660408

E-mail : apollo\_bbsr@apollohospitals.com, Web: www.apollohospitals.com



**Radiology**

**Patient Details** : Mrs. JYOTIRMAYEE PARIDA | Female | 45Yr 8Mth 4Days  
**UHID** : ODB1.0000684353 **Patient Location:** AHC  
**Patient Identifier:** ODBIAH108406   
**DRN** : 224003890 **Completed on :** 24-FEB-2024 12:40  
**Ref Doctor** : Dr. Ipsita Mohanty

**ULTRASOUND BREAST**

**REPORT**

High resolution ultrasound screening of both breasts were performed. Both sides axial, radial and sagittal scans done.

Skin, areola, nipple and subcutaneous fat are normal.

Normal fibroglandular architecture seen.

No evidence of any obvious focal solid or cystic lesions on either side.

Evidence of a ductal dilatation of about 3 mm in left 4 O' clock position. No evidence of intra ductal SOL.

Bilateral axillary areas appears normal.

No significant axillary lymphadenopathy.

**IMPRESSION**

Normal study of right breast.

Evidence of ductal ectasia in left 4 O' clock position.

— END OF THE REPORT —

  
Dr Swapna Kabiraj

Consultant (Radiology)



### Radiology

**Patient Details** : Mrs. JYOTIRMAYEE PARIDA | Female | 45Yr 8Mth 4Days  
**UHID** : ODB1.0000684353      **Patient Location:** AHC  
**Patient Identifier:** ODB1AH108406        
**DRN** : 224003951      **Completed on :** 24-FEB-2024 11:12  
**Ref Doctor** : Dr. Ipsita Mohanty

### ULTRASOUND - WHOLE ABDOMEN

#### REPORT

**LIVER** : Normal in size (10.9 cm). Echotexture is uniform and normal. No I.H.B.D./ focal lesions.

**PORTAL VEIN** : Normal in caliber.

**GALL BLADDER** : Post cholecystectomy status.

**COMMON BILE DUCT** : Normal in caliber.

**PANCREAS** : Normal in size and echotexture.

**AORTA, IVC and para aortic areas** are normal.

**SPLEEN** : Normal in size (8.2 cm) and echotexture.

**KIDNEYS** : Both kidneys are normal in site, size and echotexture. No evidence of calculi/ hydronephrosis.

**Right kidney measures** : 98 x 38 mm.

**Left kidney measures** : 101 x 42 mm.

**URINARY BLADDER** : Well distended with normal walls. No evidence of calculi/ growth/ diverticula.

**UTERUS** : Post hysterectomy status.

**OVARIES** : Not visualised.

**OTHERS** : No evidence of any free fluid in peritoneal cavity.

**Apollo Hospitals Enterprise Limited**

**Registered Office :** No. 19 Bishop Gardens, Raja Annamalaipuram,  
Chennai - 600 026, Corporate Identity Number (CIN) : L85110TN1979PLC008035

**Bhubaneswar Office :** Plot No. 251, Sainik School Road, Unit-15,  
Bhubaneswar - 751 005, Tel: +91 674 6661016 / 6661066, Fax: +91 674 6660408  
E-mail : apollo\_bbsr@apollohospitals.com, Web: www.apollohospitals.com



Mrs. JYOTIRMAYEE PARIDA

ODB1.0000684353

ODB1AH108406

**ULTRASOUND - WHOLE ABDOMEN**

**IMPRESSION**

No obvious abnormality detected.

— END OF THE REPORT —

Dr Keshaba Panigrahy

Jr Consultant (Radiology)

**DR. ASWATHY BABU**  
Regd. No.-25226/OR/2020

**APOLLO HOSPITALS, BHUBANESWAR**  
**DEPARTMENT OF CARDIOLOGY**



HEART INSTITUTES

Name: PARIDA, MRS JYOTIRMAYEE

Age:

Patient Id: 684353

Sex: Male

Date: 24/02/2024

**ECHO REPORT**

**2D & M-MODE MEASUREMENTS**

Ao Diam	2.3 cm
LA Diam	3.5 cm
AV Cusp	1.7 cm
IVSd	0.6 cm
LVIDd	4.5 cm
LVPWd	0.9 cm
IVSs	1.2 cm
LVIDs	2.8 cm
LVPWs	1.2 cm

**MITRAL VALVE**

MV E Vel	0.88 m/s
MV DecT	164 ms
MV Dec Slope	5.3 m/s <sup>2</sup>
MV A Vel	0.58 m/s
MV E/A Ratio	1.50

**TRICUSPID VALVE**

TR Vmax	1.72 m/s
TR maxPG	11.84 mmHg

**2D & M-MODE CALCULATIONS**

LA/Ao	1.55
EDV(Teich)	91 ml
ESV(Teich)	29 ml
EF(Teich)	68 %
%FS	37 %
SV(Teich)	61 ml
RWT	0.38

**AORTIC VALVE**

AV Vmax	1.40 m/s
AV maxPG	7.82 mmHg

**PULMONARY VALVE**

PV Vmax	0.84 m/s
PV maxPG	2.81 mmHg

**IMPRESSION:**

NORMAL CHAMBERS AND VALVES  
NO RWMA  
NORMAL LV FUNCTION  
NO MR/TR/AR  
NO PE/CLOT/MEG

**ECHO CARDIOGRAPHER**

DR B DIKSHIT / DR SANGHAMITRA

GE MACH 2000 ST  
Female

PARIDA HRS JYOTIRHAYEE, APOLLO HOSPITAL Bhubaneswar

HR 84 bpm

Measurement Results:

QRS	86 ms
QT/QTcB	346 / 412 ms
PR	136 ms
P	96 ms
RR/PP	706 / 705 ms
P/ORS/T	25 / 35 / -40 degrees
QTd/QTcBd	52 / 62 ms
Sokolow	2.3 mV
NK	12

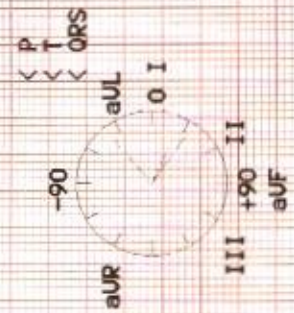

Interpretation:  
 RSR' pattern  
 slightly depressed ST segment (lateral)  
 negative T-wave (lateral, anterior)  
 borderline ECG

F 46 YRS FEB 24 2024  
 ODB1.000068353 ODB1AH108406  
 JYOTIRHAYEE PARIDA  
 BHOCHHE-CREAT  
 SIN.15575881

Unconfirmed report.

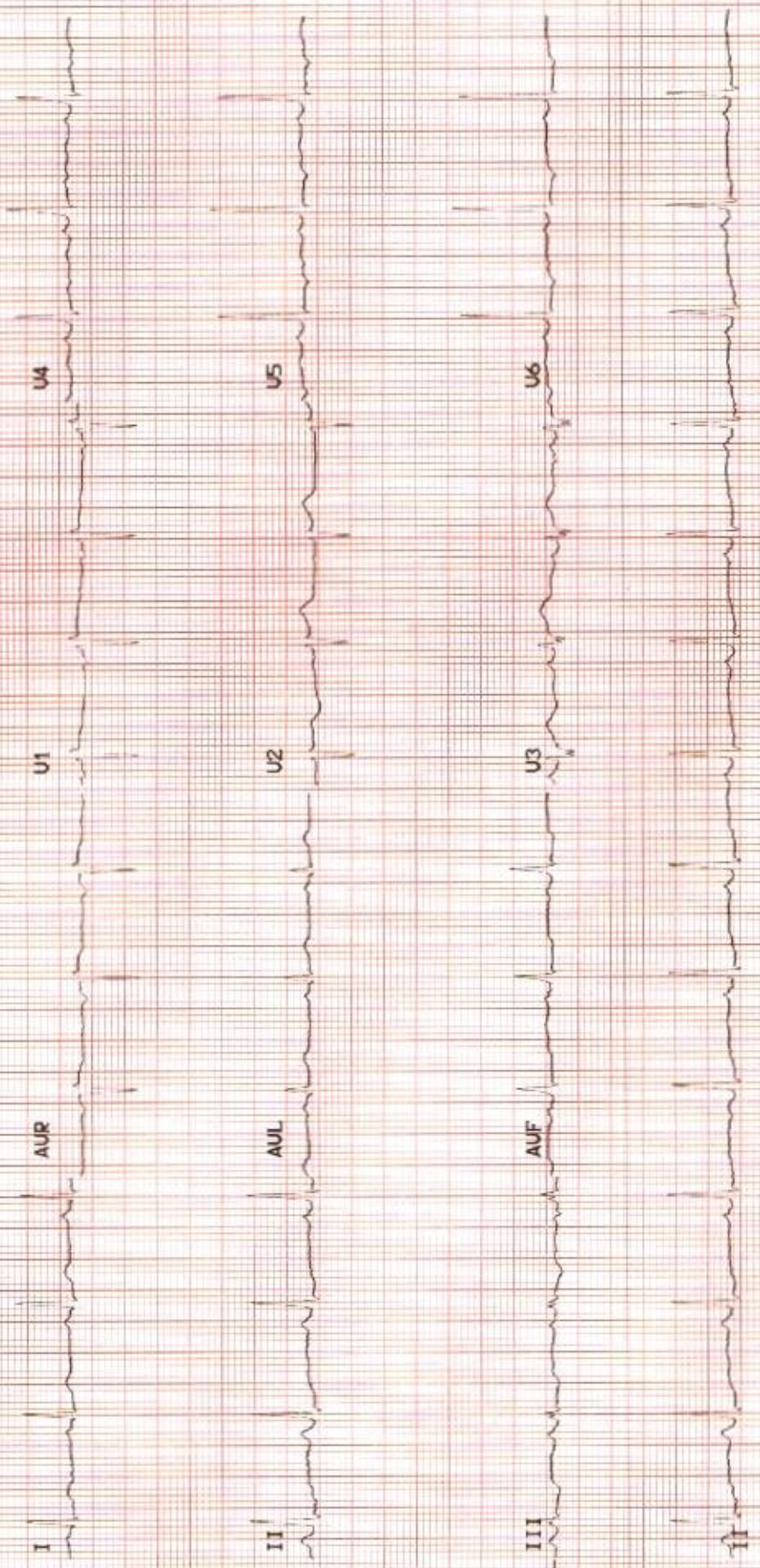

Apollo Hospitals Enterprise Limited

Registered Office : No. 19 Bishop Gardens, Raja Annamalaipuram,  
Chennai - 600 028, Corporate Identity Number (CIN) : L85110TN1979PLC008035

Bhubaneswar Office : Plot No. 251, Sainik School Road, Unit-15,  
Bhubaneswar - 751 005, Tel:+91 674 6661016 / 6661066, Fax:+91 674 6660408  
E-mail : apollo\_bbsr@apollohospitals.com, Web: www.apollohospitals.com



DATE ; 24<sup>TH</sup> FEBRUARY 2024

The Apollo Hospital,

251 , sainik school

Bhubaneswar , Odisha

TO WHOMSOEVER IT MAY CONCERN

This is to certify that **Mrs. JYOTIRMAYEE PARIDA** Age 45 Yr 8 Mth 4 Days UHID  
**ODB1.0000684353**

Has come for health check up . He is clinically stable . She is fit to continue his/her  
job.

Dr Ipsita Mohanty

Medical officer incharge

AHC

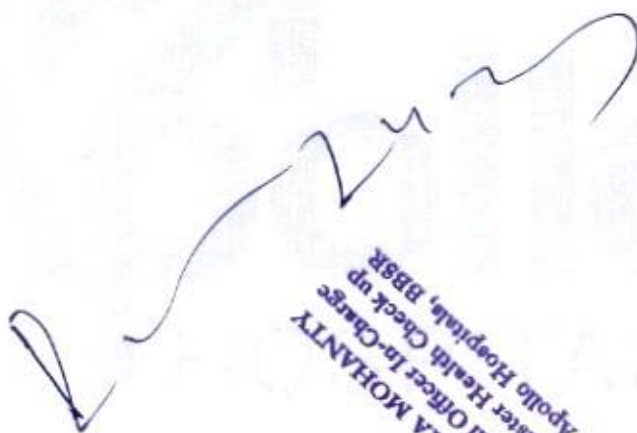
  
Dr. IPSITA MOHANTY  
Medical Officer In-Charge  
Apollo Hospitals, BBSR

**Apollo Hospitals Enterprise Limited**

Registered Office : No. 19 Bishop Gardens, Raja Annamalaipuram,  
Chennai - 600 024, Corporate Identity Number (CIN) : L85110TN1979PLC008035

**Bhubaneswar Office** : Plot No. 251, Sainik School Road, Unit-15,  
Bhubaneswar - 751 005, Tel:+91 674 6661016 / 6661066, Fax:+91 674 6660408  
E-mail : apollo\_bbsr@apollohospitals.com, Web: www.apollohospitals.com



**Mrs. JYOTIRMAYEE PARIDA Age 45 Yr 8 Mth 4 Days UHID ODB1.0000684353**

APOLLO HEALTH CHECK UP

IMPRESSION

Evidence of ductal ectasia in left 4 O' clock position

TSH 6.13 UIU/ML

IMPAIRED FBS , LDL HIGH , ESR HIGH

RECOMMENDATION

LOW FAT , LOW CALORIE DIET HIGH FIBRE DIET

REGULAR WALKING 30 MINUTES

Regular blood pressure monitoring advice

REPEAT URIC ACID , LIPID PROFILE , LFT , FBS , PPBS , HbA1C TEST ADVICE AFTER 2 MONTHS

EXTRA TEST ;; VIT D TOTAL , VIT B12 TEST , F, SERUM SODIUM , SERUM POTASSIUM , SERUM CALCIUM , BDM SPINE /HIP /FORE  
ARM , ANTI TPO ANTIBODT TEST

ENDOCRINE OPINION

DR IPSITA MOHANTY

MBBS, PGDGM [GERIATRIC MEDICINE ] , CCEBDM [ DIABETES]

INCHARGE PREVENTIVE MEDICINE APOLLO HEALTH CHECK UP

*(Handwritten signature)*  
Dr. IPSITA MOHANTY  
Master Health Check up  
Medical Officer In-Charge  
Apollo Hospitals, BBSR



OP CONSULTATION REQUEST



Date :

Name :

Primary Consultant :

Sex : M/F

UHID No. :

F 46 YRS FEB 24 2024  
ODBI.0000684353 ODBIAH108406  
JYOTIRMAYEE PARIDA  
RADIOLOGY-  
XRAY-CPA

Referred to Dr.

Ophthalmal

Reason for Referral

Sub: PMR

M @ 6/12/6 @ 40cm

CPA AFB 11 50 31/11 (R) @ 30cm

Both eyes free  
orthoptic

colony w.r. 100

Ad  
- glau

Signature :

Name :

Date :

Time :

**Apollo Hospitals Enterprise Limited**

Registered Office : No. 19 Bishop Gardens, Raja Annamalaipuram, Chennai - 600 028, Corporate Identity Number (CIN) : L85110TN197

Bhubaneswar Office : Plot No. 251, Sainik School Road, Unit-15, Bhubaneswar - 751 005, Tel:+91 674 6661016 / 6661066, Fax:+91 E-mail : apollo\_bbsr@apollohospitals.com, Web: www.apollohospit



F 46 YRS FEB 24 2024  
 ODBI.0000684353 ODBIAH108406  
 JYOTIRMAYEE PARIDA  
 RADIOLOGY-  
 USG-WA

**DEPARTMENT OF MEDICAL HEALTH CHECK UP**

NAME OF THE PATIENT ;;; UHID NUMBER... DATE

ADDRESS PLOT 251 ,SAINIK SCHOOL ROAD ,UNIT 15 ,SAMANTAPURI ,BHUBANESWAR 751005

CHIEF COMPLAINT --- ANNUAL HEALTH CHECK UP

PRESENT ILLNESS --- Type II Diabetes Mellitus Nil / Systemic Hypertension Nil / Bronchial Asthma Nil / Coronary Artery Disease Nil / Hypothyroid diagnosed medication for three months / CANCER NIL / SNORING NIL

PAST ILLNESS ;; NIL SIGNIFICANT , COVID INFECTION ;; NIL

SURGICAL HISTORY ;; HYSTRECTOMY , CHOLECYSTECTOMY

DRUG ALLERGY ---- NIL DRUG ALLERGY HISTORY , REGULAR MEDICATION NIL

PERSONAL HISTORY ... MARRIED ,2 KIDS ADDICTION ;; NIL / PHYSICAL ACTIVITY ;; MODERATE / DIET ;  
 NON VEGETARIAN /COVID VACCINATION THREE DOSES TAKEN

FAMILY HISTORY ;; FATHER ALIVE 90 YEARS T2 DM , MOTHER EXPIRED BROTHER 2 SISTER 1

EYE ;NORMAL ENT NORMAL WEIGHT CONSTANT OCCUPATION HOUSEWIFE

PHYSICAL EXAMINATION General PHYSICAL EXAMINATION General

Height (In cms)	:	154	CM	Weight (In kg)	:	61	KG	BODY BUILT	AVERAGE
Anemia	:	NO		Icterus	:				NO
Cyanosis	:	NO		Clubbing	:				NO
Oedema	:	NO		Enlarged Glands	:				

**Cardiovascular System**

Heart Rate (Per) 88 MINUTE/REGULAR B. P. supine (mm of Hg) 118/82 mmHg

Chest shape Symmetrical Heart sounds S1-S2 present  
 Murmur Nil Thrills NIL

Respiratory System Rate & Type : 20/MIN Vesicular Breath Sounds :vesicular No added sound

**Abdominal Examination**

Palpable Liver : Normal Palpable Spleen: : Normal Tenderness : NIL

Central Nervous System Cranial Nervous : Normal Sensor System : NORMAL Motor System : Normal

Reflexes Intact

Spine and Extremities;; NORMAL [MUSCULOSKELETAL]

Psychological Assessment :NORMAL

Dr. Ipsita Mohanty  
 15893/DR/2006

OP CONSULTATION REQUEST



Date :

Name :  
Primary Consultant :

F 46 YRS FEB 24 2024  
ODBI.0000684353 ODBI AIF1084  
JYOTIRMAYEE PARIDA

Sex : M/F  
UHD No. :

Referred to Dr.

Reason for Referral

O/E Bloodwork shows R.

Chronic Generalised Gingivitis

Ads Full Mouth Scale & Polishing.

Signature :

Name :

Date :

Time :

*[Signature]*  
Dr. Rashmi T. Acharya  
BDS: PGCD (TEXAS) USA  
Consultant, Aesthetic & Endodontic  
& General Dentistry



**DEPARTMENT OF BIOCHEMISTRY AND THERAPEUTIC DRUG MONITORING**

251, Sainik School Road, Bhubaneswar - 751 005

Tel.:+91 674 6661016 / 6661066

E-mail : apollo\_bbsr@apollohospitals.com

Website : www.apollohospitals.com Age : 45Yr 8Mth 4Days



Gender : Female

Name : Mrs. JYOTIRMAYEE PARIDA

UHD : ODB1.0000684353

SIN \ LRN : 15575880 \ 15575881 \ 15575882 \ 15575877 \ 2347062

Specimen : Blood

Ref Doctor : Dr. Ipsita Mohanty

**LABORATORY REPORT**

W/BNo/RefNo : AHC



Collected on : 24-FEB-2024 11:47:45 AM    Received on : 24-FEB-2024 12:24:42 PM    Reported on : 24-FEB-2024 02:23:55 PM

**ARCOFEMI - MEDIWHEEL - FULL BODY ANNUAL PLUS CHECK ADVANCED - FEMALE - 2D ECHO -**

INDIA - FY2324

**TEST NAME**

**RESULT**

**BIOLOGICAL REFERENCE INTERVALS**

**UNITS**

GLUCOSE - SERUM / PLASMA (FASTING)  
(Hexokinase)

119 \*

Non-Diabetic: <=100  
Impaired: upto125  
Diabetic: >=126  
Healthy Adults:30 - 65

mg/dL

ALT(SGPT) - SERUM / PLASMA  
(UV,Using Pyridoxal Phosphate:IFCC)

16 \*

Healthy Adults:3.5-5.0

U/L

ALBUMIN - SERUM

4.3

Healthy Adults:1.8 - 3.6  
Healthy Adults:1.1 - 1.8

g/dL

(Bromocresol Purple Dye)

GLOBULIN - SERUM:(Calculated)

3.3

ALBUMIN:GLOBULIN - SERUM(RATIO)

1.3

(Calculated)

ALKALINE PHOSPHATASE - SERUM/PLASMA

70

Healthy Adults:50 - 136

U/L

(Enzymatic-AMP Buffer)

AST (SGOT) - SERUM

20

Healthy Adults:15 - 37

U/L

(UV,Using Pyridoxal Phosphate:IFCC)

BILIRUBIN, TOTAL - SERUM

0.5

Healthy Adults:<=1.0

mg/dL

(Modified Doumas Ref. method/Jendrassik & Grof.)

CHOLESTEROL - SERUM / PLASMA

179

Desirable:<200  
Borderline:200 - 240  
High Risk:>=240  
Healthy Women: 0.60 - 1.0

mg/dL

(Cholesterol Oxidase / Esterase)

CREATININE - SERUM / PLASMA

0.59 \*

(Enzymatic Method)

mg/dL



DEPARTMENT OF BIOCHEMISTRY AND THERAPEUTIC DRUG  
 Apollo Hospitals Enterprise Limited  
 MONITORING

251, Sainik School Road, Bhubaneswar - 751 005

Tel.:+91 674 6661016 / 6661066

E-mail : apollo\_bber@apollohospitals.com



Name : Mrs. JYOTIRMAYEE PARIDA Website : www.apollohospitals.com Age : 45Yr 8Mth 4Days Gender : FEMALE  
 UHID : ODB1.0000684353 Website : www.apollohospitals.com W/No/RefNo : AHC  
 SIN \ LRN : 15575880 \ 15575881 \ 15575882 \ 15575877 \ 2347062  
 Specimen : Blood  
 Ref Doctor : Dr. Ipsita Mohanty

LABORATORY REPORT



Collected on : 24-FEB-2024 11:47:45 AM Received on : 24-FEB-2024 12:24:42 PM Reported on : 24-FEB-2024 02:23:55 PM

GGTP: GAMMA GLUTAMYL TRANSPEPTIDASE - SERUM (L-gamma-glutamyl-3-carboxy-4-nitranilide)	11	Healthy Women:5 - 55	U/L
CHOLESTEROL - SERUM / PLASMA (Direct Measurement)	48	Low: <40 High: >=60	mg/dL
TOTAL CHOLESTEROL/HDL CHOLESTEROL RATIO(Calculated)	3.7	Desirable :< 4.5	
LDL CHOLESTEROL - SERUM / PLASMA (DIRECT LDL) (Direct Measurement)	121 *	Optimal:<100 Near Optimal:100-129 Borderline High:130-159 High:160-189 Very High:>=190	mg/dL
POTASSIUM - SERUM / PLASMA (Indirect ISE)	4.6	Healthy Adults: 3.5 - 5.1	mmol/L
PROTEIN, TOTAL - SERUM / PLASMA (Modified Biuret)	7.6	Healthy Adults:6.4 - 8.2	g/dL
SODIUM - SERUM / PLASMA (Indirect ISE)	137	Healthy Adults:136-145	mmol/L
TRIGLYCERIDES - SERUM (Enzymatic Method)	71	Normal: <150 Borderline High:150-199 High: 200-499 Very High: >=500	mg/dL
UREA - SERUM / PLASMA (Urease-GLDH,Enzymatic)	13 *	Healthy Adults:15 - 38	mg/dL
UREA NITROGEN SERUM/PLASMA:(Calculated)	6 *	Healthy Adults:7 - 18	mg/dL



DEPARTMENT OF BIOCHEMISTRY AND THERAPEUTIC DRUG  
 Apollo Hospitals Enterprise Limited  
 MONITORING

251, Sainik School Road, Bhubaneswar - 751 005

Tel.: +91 674 6661016 / 6661066

E-mail: apollo\_bbar@apollohospitals.com

Website: www.apollohospitals.com



Name : Mrs. JYOTIRMA YEE PARIDA Age : 45Yr 8Mth 4Days

Gender : Female

UHID : ODB1.0000684353 W/B No/RefNo : AHC

SIN \ LRN : 15575880 \ 15575881 \ 15575882 \ 15575877 \ 2347062

Specimen : Blood

Ref Doctor : Dr. Ipsita Mohanty

LABORATORY REPORT



Collected on : 24-FEB-2024 11:47:45 AM Received on : 24-FEB-2024 12:24:42 PM Reported on : 24-FEB-2024 02:23:55 PM

VLDL CHOLESTEROL - SERUM §

(Calculated Measurement)

VLDL CHOLESTEROL - SERUM - CALCULATED

10

Normal: <30 mg/dL

BILIRUBIN CONJUGATED (DIRECT) - SERUM

0.1

Healthy Adults: 0.0-0.3

mg/dL

(Modified Doumas Ref. method/Jendrassik & Grof.)

BILIRUBIN UNCONJUGATED -

0.4

Healthy Adults: 0.0 - 0.7

mg/dL

SERUM(Calculated)

TOTAL T3: TRI IODOTHYRONINE - SERUM/PLASMA

(Chemiluminescence)

TOTAL T3: TRI IODOTHYRONINE - SERUM

107

Healthy Adults: 82 - 179

ng/dL

Pregnant Women:

1st Trimester: 121-308

2nd & 3rd Trimesters: 152-362

TOTAL T4: THYROXINE - SERUM/PLASMA

(Chemiluminescence)

TOTAL T4: THYROXINE - SERUM

9.03

Healthy Adults: 4.82-15.65

µg/dL

TSH: THYROID STIMULATING HORMONE - SERUM /PLASMA

(Chemiluminescence)

TSH: THYROID STIMULATING HORMONE -

6.13 \*

Healthy Adults- 0.38-5.33

uIU/mL

SERUM

Pregnant women:

1st Trimester: 0.05-3.70

2nd Trimester: 0.31-4.35

3rd Trimester: 0.41-5.18

GLUCOSE - SERUM / PLASMA (2 HR)

138

Normal: <140

mg/dL

Impaired: 140 - 200

Diabetic: >200



DEPARTMENT OF BIOCHEMISTRY AND THERAPEUTIC DRUG  
Apollo Hospitals Enterprise Limited  
MONITORING

251, Sainik School Road, Bhubaneswar - 751 005

Tel.:+91 674 6661016 / 6661066

E-mail : apollo\_bber@apollohospitals.com

Website : www.apollohospitals.com



Name : Mrs. JYOTIRMAYEE PARIDA Age : 45Yr 8Mth 4Days

Gender: Female

UHD : ODB1.0000684353

LABORATORY REPORT

WBNo/RefNo : AHC

SIN \ LRN : 15575880 \ 15575881 \ 15575882 \ 15575877 \ 2347062

Specimen : Blood

Ref Doctor : Dr. Ipsita Mohanty



Collected on : 24-FEB-2024 11:47:45 AM    Received on : 24-FEB-2024 12:24:42 PM    Reported on : 24-FEB-2024 02:23:55 PM

Report Status:Final

KINDLY CORRELATE RESULTS WITH CLINICAL FINDINGS.

\* END OF REPORT \*

CHECKED BY 109518  
109518

Printed On : 24-FEB-2024 03:29:55 PM

Dr Nihar Ranjan Dash

MD Biochemistry



DEPARTMENT OF BIOCHEMISTRY AND THERAPEUTIC DRUG MONITORING

251, Sainik School Road, Bhubaneswar - 751 005

Tel.: +91 674 6661016 / 6661066

E-mail : apollo\_bbsr@apollohospitals.com

Website : www.apollohospitals.com



Name : Mrs. JYOTIRMAYEE PARIDA Age : 45Yr 8Mth 4Days  
 UHID : ODB1.0000684353 Gender : Female  
 SIN \ LRN : 15575878 \ 2347062  
 Specimen : Whole blood  
 Ref Doctor : Dr. Ipsita Mohanty

LABORATORY REPORT



Collected on : 24-FEB-2024 09:34:57 AM    Received on : 24-FEB-2024 10:11:49 AM    Reported on : 24-FEB-2024 12:49:46 PM

ARCOFEMI - MEDIWHEEL - FULL BODY ANNUAL PLUS CHECK ADVANCED - FEMALE - 2D ECHO - PAN INDIA - FY2324

TEST NAME	RESULT	BIOLOGICAL REFERENCE INTERVALS	UNITS
GLYCOSYLATED HEMOGLOBIN (HbA1C) - WHOLE BLOOD (Ion Exchange High Performance Liquid Chromatography)	5.9	HbA1C Degree of Control <6.0 Non-diabetic level <7.0 Goal* >8.0 Action Suggested**	%
Mean Plasma Glucose (MPG) Estimate:	132.74		mg/dL

\*Some danger of hypoglycemic reaction in Type I diabetics. Some glucose intolerant individuals and "sub-clinical" diabetics may show (elevated) HbA1c in this area.

\*\*High risk of developing long term complications. "ActionSuggested" depends on individual patient circumstances.

Report Status: Final

KINDLY CORRELATE RESULTS WITH CLINICAL FINDINGS.

\* END OF REPORT \*

CHECKED BY 109518  
109518

Printed On : 24-FEB-2024 03:30:27 PM

Dr Nihar Ranjan Dash

MD Biochemistry



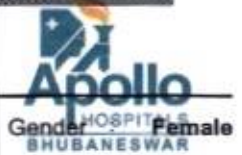

Name : Mrs. JYOTIRMAYEE PARIDA  
 E-mail : apollo\_bbsr@apollohospitals.com  
 Website : www.apollohospitals.com  
 Age : 45Yr 8Mth 4Days  
 Gender : Female  
 UHID : ODB1.0000684353  
 ODB/AH/196496  
 W/ID No/RefNo : AHC  
 SIN ILRN : 15575875 \ 15575876 \ 15575879 \ 2347062  
 Specimen : Urine  
 Ref Doctor : Dr. Ipsita Mohanty

**LABORATORY REPORT**



Collected on : 24-FEB-2024 09:34:57 AM Received on : 24-FEB-2024 09:55:15 AM Reported on : 24-FEB-2024 10:12:54 AM

**ARCOFEMI - MEDIWHEEL - FULL BODY ANNUAL PLUS CHECK ADVANCED - FEMALE - 2D ECHO - PAN INDIA - FY2324**

TEST NAME	RESULT	BIOLOGICAL REFERENCE INTERVALS	UNITS
<b>URINE ROUTINE (CUE) : (Automation+Standard Method)</b>			
Specific Gravity	1.005 *	1.016 - 1.026	
Colour:	Pale-Yellow		
Transparency:	Clear		
Reaction:	Neutral		
Glucose:	Nil		
Protein :	Nil		
pH	7.0	4.6 - 8	
Blood::	Negative		
Ketone	Negative		
Bile Pigments:	Negative		
Bile Salts(Hay's Test):	Negative		
Urobilinogen	Normal		
Nitrite	Negative		
<b>DEPOSITS:</b>			
RBC:	Nil		/hpf
WBC/Pus Cells	1-2		/hpf
Tc/Sqc(Transitional/Squamous epithelial cells)	1-2		/hpf
<b>BLOOD GROUPING AND TYPING (ABO and Rh)</b>			
ABO Group:	B		
Rh (D) Type:	POSITIVE		
<b>HEMOGRAM(CBC+ESR+PS+RET) : (Automation+Standard Method)</b>			



Name : Mrs. JYOTIRMAYEE PARIDA  
 UHID : ODB1.0000684353  
 SIN ILRN : 15575875 \ 15575876 \ 15575879 \ 2347062  
 Specimen : Urine  
 Ref Doctor : Dr. Ipsita Mohanty

LABORATORY REPORT



Collected on : 24-FEB-2024 09:34:57 AM Received on : 24-FEB-2024 09:55:15 AM Reported on : 24-FEB-2024 10:12:54 AM

Hemoglobin	12.6	11 - 15.5	g/dL
Haematocrit	39.9	37 - 50	%
RBC COUNT	4.86	3.5 - 5.5	Million/ul
MCV	82.1	76 - 96	fL
MCH	25.9 *	27 - 32	pg
MCHC	31.6	30 - 35	g/dL
RDW	13.6	11.5 - 14.5	%
RETICULOCYTE COUNT	1.35	0.5 - 2.5	%
TLC Count	5.95	4 - 11	10 <sup>3</sup> /ul
Platelet Count	175	140 - 440	10 <sup>3</sup> /mm <sup>3</sup>
ERYTHROCYTE SEDIMENTATION RATE (ESR)	48 *	0 - 20	mm/1st hr
<b>Differential Count</b>			
Neutrophils	62	40 - 75	%
Lymphocytes	32	20 - 45	%
Eosinophils	03	1 - 6	%
Monocytes	03	1 - 10	%
Basophils	00	0 - 1	%

PERIPHERAL SMEAR

RBC: Normocytic normochromic to hypochromic, mild anisocytosis  
 WBC: Normal  
 Platelets: Adequate on the smear

Report Status: Final

KINDLY CORRELATE RESULTS WITH CLINICAL FINDINGS.

\* END OF REPORT \*

CHECKED BY : 109529  
 918003

Dr. Snehalata Jagati  
 Junior Consultant

Printed On : 24-FEB-2024 03:30:46 PM