

CONCLUSION OF HEALTH CHECKUP

ECU Number : 7791
Age : 54
Weight : 66.6
Date : 21/12/2023

MR Number : 23221510
Sex : Female
Ideal Weight : 52

Patient Name: SURAJBEN V RATHVA
Height : 152
BMI : 28.83

- T2 DM / Dyslipidemia / fatty liver
- Advise to continue - Regular medicines for DM and Dyslipidemia.
- fatty liver - fibroscan.
- Life style modification.

Dr. Manish Mittal

Dr. Manish Mittal

Internal Medicine

Note : General Physical Examination & routine Investigations included in the Health Checkup have certain limitations and may not be able to detect all the latent and asymptomatic diseases.



ESTD. 1964

BHAILAL AMIN GENERAL HOSPITAL



ECU Number : 7791 MR Number : 23221510 Patient Name: SURAJBEN V RATHVA
Age : 54 Sex : Female Height : 152
Weight : 66.6 Ideal Weight : 52 BMI : 28.83
Date : 21/12/2023

Past H/O : K/C/O DM SINCE 1 YEAR.

Present H/O : NO MEDICAL COMPLAINTS AT PRESENT.

Family H/O : NO F/H/O ANY MAJOR ILLNESS.

Habits : NO
Gen.Exam. : G.C. GOOD
B.P : 124/86 mm Hg
Pulse : 84/MIN REG.
Others : SPO2 98 %
C.V.S : NAD
R.S. : NAD
Abdomen : NP
Spleen : NP
Skin : NAD
C.N.S : NAD
Advice :



ECU Number : 7791
Age : 54
Weight : 66.6
Date : 21/12/2023

MR Number : 23221510
Sex : Female
Ideal Weight : 52

Patient Name : SURAJBEN V RATHVA
Height : 152
BMI : 28.83

Ophthalmic Check Up :

Right

Left

Ext Exam

NIL

Vision Without Glasses

6/6 + 1.50 D SPH

6/6 + 1.50 D SPH

Vision With Glasses

N.6 + 4.00 D SPH

N.6 + 4.00 D SPH

Final Correction

14.6

14.6

Fundus

NORMAL

Colour Vision

NORMAL

Advice

NIL

Orthopaedic Check Up :

Ortho Consultation

Ortho Advice

ENT Check Up :

Ear

Nose

Throat

Hearing Test

ENT Advice

General Surgery Check Up :

General Surgery

Abdominal Lump

Hernia

External Genitals

PVR

Proctoscopy

Any Other

Surgical Advice



Patient Name : Mrs. SURAJBEN V RATHVA
 Gender / Age : Female / 54 Years 11 Months 21 Days
 MR No / Bill No. : 23221510 / 242060622
 Consultant : Dr. Manish Mittal
 Location : OPD

Type : OPD
 Request No. : 183410
 Request Date : 21/12/2023 08:48 AM
 Collection Date : 21/12/2023 10:29 AM
 Approval Date : 21/12/2023 02:45 PM

CBC + ESR

Test	Result	Units	Biological Ref. Range
Haemoglobin.			
Haemoglobin	11.8	gm/dL	12 - 15
Red Blood Cell Count (T-RBC)	5.75	mill/cmm	3.8 - 4.8
Hematocrit (HCT)	40.4	%	36 - 46
Mean Corpuscular Volume (MCV)	70.3	fl	83 - 101
Mean Corpuscular Haemoglobin (MCH)	20.5	pg	27 - 32
MCH Concentration (MCHC)	29.2	%	31.5 - 34.5
Red Cell Distribution Width (RDW-CV)	14.1	%	11.6 - 14
Red Cell Distribution Width (RDW-SD)	35.0	fl	39 - 46
Total Leucocyte Count (TLC)			
Total Leucocyte Count (TLC)	7.35	thou/cmm	4 - 10
Differential Leucocyte Count			
Polymorphs	50	%	40 - 80
Lymphocytes	46	%	20 - 40
Eosinophils	1	%	1 - 6
Monocytes	3	%	2 - 10
Basophils	0	%	0 - 2
Polymorphs (Abs. Value)	3.66	thou/cmm	2 - 7
Lymphocytes (Abs. Value)	3.38	thou/cmm	1 - 3
Eosinophils (Abs. Value)	0.08	thou/cmm	0.2 - 0.5
Monocytes (Abs. Value)	0.22	thou/cmm	0.2 - 1
Basophils (Abs. Value)	0.01	thou/cmm	0.02 - 0.1
Immature Granulocytes	0.1	%	1 - 3 : Borderline > 3 : Significant
Platelet Count			
Platelet Count	338	thou/cmm	150 - 410
PBS Overview	This is cell counter generated CBC report, Smear review is not done		
ESR	5	mm/1 hr	0 - 19

Test Results are dependent on a number of variables & technical limitations. Hence, it is advised to correlate with clinical findings and other related investigations before any firm opinion is made. Recheck / repeat may be requested.

365 Days / 24 Hours Laboratory Services

Home Collection Facility Available
(Mon To Sat 8:00 am to 5:00 pm)



BHAILAL AMIN
GENERAL HOSPITAL

Bhalil Amin Marg, Gorwa, Vadodara, Gujarat 390003.

www.baghospital.com | 080 69 70 70 70 | Follow us : f @

DEPARTMENT OF LABORATORY MEDICINE

Patient Name	: Mrs. SURAJBEN V RATHVA	Type	: OPD
Gender / Age	: Female / 54 Years 11 Months 21 Days	Request No.	: 183410
MR No / Bill No.	: 23221510 / 242060622	Request Date	: 21/12/2023 08:48 AM
Consultant	: Dr. Manish Mittal	Collection Date	: 21/12/2023 10:29 AM
Location	: OPD	Approval Date	: 21/12/2023 02:45 PM

CBC + ESR

Immature Granulocyte (IG) count is a useful early marker of infection or inflammation, even when other markers are normal. It is an early and rapid discrimination of bacterial from viral infections. It is also increased in patients on steroid therapy / chemotherapy or haematological malignancy. High IG is always pathological; except in pregnancy and neonates of < 7 days.

Method : HB by Non-Cyanide Hemoglobin analysis method. HCT by RBC pulse height detection method. RBC, TLC & PLC are by Particle Count by Electrical Impedance in Cell Counter by Fluorescent flow cytometry using a semi-conductor laser and hydrodynamic focusing in dedicated channels. Optical Platelets by Fluorescent + Laser Technology. MCV, MCH, MCHC, RDW (CV & SD) are calculated parameter. DLC by Flowcytometry method using semi-conductor Laser+Smear verification.

IR on ESL-30, comparable to Westergrens method and in accordance to ICSH reference method.

---- End of Report ----

Dr. Ameer Soni
MD (Path)

Test Results are dependent on a number of variables & technical limitations. Hence, it is advised to correlate with clinical findings and other related investigations before any firm opinion is made. Recheck / retest may be requested.



Patient Name : Mrs. SURAJBEN V RATHVA
 Gender / Age : Female / 54 Years 11 Months 21 Days
 MR No / Bill No. : 23221510 / 242060622
 Consultant : Dr. Manish Mittal
 Location : OPD

Type : OPD
 Request No. : 183410
 Request Date : 21/12/2023 08:48 AM
 Collection Date : 21/12/2023 10:29 AM
 Approval Date : 21/12/2023 02:45 PM

Haematology

Test	Result	Units	Biological Ref. Range
Blood Group			
ABO system	O		
Rh system.	Positive		

By Gel Technology / Tube Agglutination Method

Note :

- This blood group has been done with new sensitive Gel Technology using both Forward and Reverse Grouping Card with Autocontro
- This method check`s group both on Red blood cells and in Serum for "ABO" group.

---- End of Report ----

Dr. Ameet Soni
MD (Path)

365 Days / 24 Hours Laboratory Services

Home Collection Facility Available
(Mon To Sat 8:00 am to 5:00 pm)



BHAILAL AMIN
GENERAL HOSPITAL

📍 Bhalil Amin Marg, Gorwa, Vadodara, Gujarat 390003.

🌐 www.baghospital.com | 📞 : 080 69 70 70 70 | Follow us : 📺 📷

DEPARTMENT OF LABORATORY MEDICINE

Patient Name : Mrs. SURAJBEN V RATHVA
Gender / Age : Female / 54 Years 11 Months 21 Days
MR No / Bill No. : 23221510 / 242060622
Consultant : Dr. Manish Mittal
Location : OPD

Type : OPD
Request No. : 183410
Request Date : 21/12/2023 08:48 AM
Collection Date : 21/12/2023 10:29 AM
Approval Date : 21/12/2023 02:33 PM

Fasting Plasma Glucose

Test	Result	Units	Biological Ref. Range
<i>Fasting Plasma Glucose</i>			
Fasting Plasma Glucose	152 ↑	mg/dL	70 - 110

---- End of Report ----

Dr. Rakesh Vaidya
MD (Path). DCP.

Test Results are dependent on a number of variables & technical limitations. Hence, it is advised to correlate with clinical findings and other related investigations before any firm opinion is made. Recheck / retest may be requested.



Patient Name : Mrs. SURAJBEN V RATHVA
 Gender / Age : Female / 54 Years 11 Months 21 Days
 MR No / Bill No. : 23221510 / 242060622
 Consultant : Dr. Manish Mittal
 Location : OPD

Type : OPD
 Request No. : 183410
 Request Date : 21/12/2023 08:48 AM
 Collection Date : 21/12/2023 10:29 AM
 Approval Date : 21/12/2023 02:33 PM

HbA1c (Glycosylated Hb)

Test	Result	Units	Biological Ref. Range
HbA1c (Glycosylated Hb)			
Glycosylated Heamoglobin (HbA1c)	9.4 ↑	%	
estimated Average Glucose (e AG) *	223.08	mg/dL	

(Method:

By Automated HPLC analyser on D-10 Biorad. NGSP Certified, US-FDA approved, Traceable to IFCC reference method.

* Calculated valued for past 60 days, derived from HbA1c %, based on formula recommended by the A1c - Derived Average Glucose study from ADA and EASD funded The ADAG trial.

Guidelines for Interpretation:

Indicated Glycemic control of previous 2-3 months

HbA1c%	e AG (mg/dl)	Glycemic control
> 8	> 183	Action suggested...High risk of developing long-term complications. Action suggested, depends on individual patient circumstances
7 - 8	154 - 183	Good
< 7	< 154	Goal...Some danger of hypoglycemic reaction in type I Diabetics. Some Glucose intolerant individuals and Sub-Clinical diabetics may demonstrate (elevated) HbA1c in this area.
6 - 7	126 - 154	Near Normal
< 6	< 126	Nondiabetic level)

---- End of Report ----

Dr. Rakesh Vaidya
MD (Path). DCP.



Bhailal Amin Marg, Gorwa, Vadodra, Gujarat 390003.

www.baghospital.com | : 080 69 70 70 70 | Follow us : f @

DEPARTMENT OF LABORATORY MEDICINE

Patient Name : Mrs. SURAJBEN V RATHVA
 Gender / Age : Female / 54 Years 11 Months 21 Days
 MR No / Bill No. : 23221510 / 242060622
 Consultant : Dr. Manish Mittal
 Location : OPD

Type : OPD
 Request No. : 183410
 Request Date : 21/12/2023 08:48 AM
 Collection Date : 21/12/2023 10:29 AM
 Approval Date : 21/12/2023 02:38 PM

Complete Lipid Profile

Test	Result	Units	Biological Ref. Range
Complete Lipid Profile			
Appearance	Clear		
Triglycerides (Done by Lipase /Glycerol kinase on Vitros 5600 < 150 Normal 150-199 Borderline High 200-499 High > 499 Very High)	203	mg/dL	1 - 150
Total Cholesterol (Done by Colorimetric - Cholesterol Oxidase, esterase, peroxidase on Vitros 5600. <200 mg/dL - Desirable 200-239 mg/dL - Borderline High > 239 mg/dL - High)	223	mg/dL	1 - 200
HDL Cholesterol (Done by Colorimetric: non HDL precipitation method PTAMgCl2 on Vitros 5600 < 40 Low > 60 High)	48	mg/dL	40 - 60
Non HDL Cholesterol (calculated) (Non- HDL Cholesterol < 130 Desirable 139-159 Borderline High 160-189 High > 191 Very High)	175	mg/dL	1 - 130
LDL Cholesterol (Done by Enzymatic (Two Step CHE/CHO/POD) on Vitros 5600 < 100 Optimal 100-129 Near / above optimal 130-159 Borderline High 160-189 High > 189 Very High)	151	mg/dL	1 - 100
VLDL Cholesterol (calculated)	40.6	mg/dL	12 - 30
LDL Ch. / HDL Ch. Ratio	3.15		2.1 - 3.5
T. Ch./HDL Ch. Ratio (Recent NECP / ATP III Guidelines / Classification (mg/dl) :)	4.65		3.5 - 5

---- End of Report ----

Dr. Rakesh Vaidya
MD (Path). DCP.



Patient Name : Mrs. SURAJBEN V RATHVA
 Gender / Age : Female / 54 Years 11 Months 21 Days
 MR No / Bill No. : 23221510 / 242060622
 Consultant : Dr. Manish Mittal
 Location : OPD

Type : OPD
 Request No. : 183410
 Request Date : 21/12/2023 08:48 AM
 Collection Date : 21/12/2023 10:29 AM
 Approval Date : 21/12/2023 02:33 PM

Liver Function Test (LFT)

Test	Result	Units	Biological Ref. Range
Bilirubin			
Bilirubin - Total	0.27	mg/dL	0 - 1
Bilirubin - Direct	0.06	mg/dL	0 - 0.3
Bilirubin - Indirect	0.21	mg/dL	0 - 0.7
<i>(Done by Dual Wavelength - Reflectance Spectrophotometry on Vitros 5600)</i>			
Aspartate Aminotransferase (SGOT/AST)	13	U/L	13 - 35
<i>(Done by Multipoint Rate Colorimetric with P-5-P on Vitros 5600)</i>			
Alanine Aminotransferase (SGPT/ALT)	28	U/L	14 - 59
<i>(Done by Multipoint-Rate/Colorimetric with P-5-P (pyridoxa-5-phosphate) on Vitros 5600)</i>			
Alkaline Phosphatase	69	U/L	53 - 141
<i>(Done by Multipoint-Rate - p-nitrophenyl Phosphate, AMP buffer on Vitros 5600)</i>			
Gamma Glutamyl Transferase (GGT)	26	U/L	5 - 55
<i>(Done by Multipoint Rate - L-γ³-glutamyl-p-nitroanilide on Vitros 5600)</i>			
Total Protein			
Total Proteins	7.92	gm/dL	6.4 - 8.2
Albumin	3.84	gm/dL	3.4 - 5
Globulin	4.08	gm/dL	3 - 3.2
A : G Ratio	0.94		1.1 - 1.6
<i>(Done by Biuret endpoint and Bromocresol green method on vitros 5600.)</i>			

---- End of Report ----

Dr. Rakesh Vaidya
MD (Path). DCP.



Patient Name : Mrs. SURAJBEN V RATHVA
 Gender / Age : Female / 54 Years 11 Months 21 Days
 MR No / Bill No. : 23221510 / 242060622
 Consultant : Dr. Manish Mittal
 Location : OPD

Type : OPD
 Request No. : 183410
 Request Date : 21/12/2023 08:48 AM
 Collection Date : 21/12/2023 10:29 AM
 Approval Date : 21/12/2023 02:33 PM

Thyroid Hormone Study

Test	Result	Units	Biological Ref. Range
Triiodothyronine (T3)	1.07	ng/ml	
<i>(Done by CLIA based method on automated immunoassay Vitros 5600.)</i>			
<i>Reference interval (ng/ml)</i>			
1 - 3 days	: 0.1 - 7.4		
1-11 months	: 0.1 - 2.45		
1-5 years	: 0.1 - 2.7		
6-10 years	: 0.9 - 2.4		
11-15 years	: 0.8 - 2.1		
16-20 years	: 0.8 - 2.1		
Adults (20 - 50 years)	: 0.7 - 2.0		
Adults (> 50 years)	: 0.4 - 1.8		
Pregnancy (in last 5 months)	: 1.2 - 2.5		
<i>(Reference : Tietz - Clinical guide to laboratory test, 4th edition)</i>			
Thyroxine (T4)	6.59	mcg/dL	
<i>(Done by CLIA based method on automated immunoassay Vitros 5600.)</i>			
<i>Reference interval (mcg/dL)</i>			
1 - 3 days	: 11.8 - 22.6		
1- 2 weeks	: 9.8 - 16.6		
1 - 4 months	: 7.2 - 14.4		
4 - 12 months	: 7.8 - 16.5		
1-5 years	: 7.3 - 15.0		
5 - 10 years	: 6.4 - 13.3		
10 - 20 years	: 5.6 - 11.7		
Adults / male	: 4.6 - 10.5		
Adults / female	: 5.5 - 11.0		
Adults (> 60 years)	: 5.0 - 10.7		
<i>(Reference : Tietz - Clinical guide to laboratory test, 4th edition)</i>			
Thyroid Stimulating Hormone (US-TSH)	5.00	microlU/ml	
<i>(Done by CLIA based method on automated immunoassay Vitros 5600.)</i>			
<i>Reference interval (microlU/ml)</i>			
Infants (1-4 days)	: 1.0 - 39		
2-20 weeks	: 1.7 - 9.1		
5 months - 20 years	: 0.7 - 6.4		
Adults (21 - 54 years)	: 0.4 - 4.2		
Adults (> 55 years)	: 0.5 - 8.9		
<i>Pregnancy :</i>			
1st trimester	: 0.3 - 4.5		
2nd trimester	: 0.5 - 4.6		
3rd trimester	: 0.8 - 5.2		
<i>(Reference : Tietz - Clinical guide to laboratory test, 4th edition)</i>			

Test Results are dependent on a number of variables & technical limitations. Hence, it is advised to correlate with clinical findings and other related investigations before any firm opinion is made. Recheck / retest may be requested.

---- End of Report ----

Dr. Rakesh Vaidya
 MD (Path). DCP.

365 Days / 24 Hours Laboratory Services

Home Collection Facility Available
(Mon To Sat 8:00 am to 5:00 pm)



BHAILAL AMIN
GENERAL HOSPITAL

📍 Bhaial Amin Marg, Gorwa, Vadodara, Gujarat 390003.

🌐 www.baghospital.com | 📞 : 080 69 70 70 70 | Follow us : 📱

DEPARTMENT OF LABORATORY MEDICINE

Patient Name : Mrs. SURAJBEN V RATHVA
Gender / Age : Female / 54 Years 11 Months 21 Days
MR No / Bill No. : 23221510 / 242060622
Consultant : Dr. Manish Mittal
Location : OPD

Type : OPD
Request No. : 183410
Request Date : 21/12/2023 08:48 AM
Collection Date : 21/12/2023 10:29 AM
Approval Date : 21/12/2023 02:31 PM

Renal Function Test (RFT)

Test	Result	Units	Biological Ref. Range
Urea <i>(Done by Endpoint/Colorimetric - Urease on Vitros 5600)</i>	29	mg/dL	10 - 45
BUN	13.55	mg/dL	5 - 21
Creatinine <i>(By Modified Kinetic Jaffe Technique)</i>	0.54	mg/dL	0.6 - 1.1
Estimate Glomerular Filtration rate <i>(Ref. range : > 60 ml/min for adults between age group of 18 to 70 yrs. EGFR Calculated by IDMS Traceable MDRD Study equation. Reporting of eGFR can help facilitate early detection of CKD. By Modified Kinetic Jaffe Technique)</i>	More than 60		
Uric acid <i>(Done by Colorimetric - Uricase, Peroxidase on Vitros 5600)</i>	3.5	mg/dL	2.2 - 5.8

---- End of Report ----

Dr. Rakesh Vaidya
MD (Path). DCP.

Test Results are dependent on a number of variables & technical limitations. Hence, it is advised to correlate with clinical findings and other related investigations before any firm opinion is made. Recheck / retest may be requested.



Patient Name : Mrs. SURAJBEN V RATHVA
 Gender / Age : Female / 54 Years 11 Months 21 Days
 MR No / Bill No. : 23221510 / 242060622
 Consultant : Dr. Manish Mittal
 Location : OPD

Type : OPD
 Request No. : 183410
 Request Date : 21/12/2023 08:48 AM
 Collection Date : 21/12/2023 10:29 AM
 Approval Date : 21/12/2023 01:03 PM

Urine routine analysis (Auto)

Test	Result	Units	Biological Ref. Range
Physical Examination			
Quantity	30	mL	
Colour	Pale Yellow		
Appearance	Clear		
Chemical Examination (By Reagent strip method)			
pH	5.0		
Specific Gravity	1.011		
Protein	Negative	gm/dL	0 - 5
Glucose	Negative	mg/dL	0 - 5
Ketones	Negative		0 - 5
Bilirubin	Negative		Negative
Urobilinogen	Negative		Negative (upto 1)
Blood	Negative		Negative
Leucocytes	Negative		Negative
Nitrite	Negative		Negative
Microscopic Examination (by Microscopy after Centrifugation at 2000 rpm for 10 min or on fully automated Sysmex urine sedimentation analyzer UF4000)			
Red Blood Cells	0 - 1	/hpf	0 - 2
Leucocytes	0 - 1	/hpf	0 - 5
Epithelial Cells	1 - 5	/hpf	0 - 5
Casts	Nil	/lpf	Nil
Crystals	Nil	/hpf	Nil
Mucus	Absent	/hpf	Absent
Organism	Absent		

---- End of Report ----

Dr. Ameet Soni
MD (Path)

365 Days / 24 Hours Laboratory Services

Home Collection Facility Available
(Mon To Sat 8:00 am to 5:00 pm)



BHAILAL AMIN
GENERAL HOSPITAL

📍 Bhailal Amin Marg, Gorwa, Vadodara, Gujarat 390003.

🌐 www.baghospital.com | 📞 : 080 69 70 70 70 | Follow us : 📱

DEPARTMENT OF LABORATORY MEDICINE

Patient Name : Mrs. SURAJBEN V RATHVA
Gender / Age : Female / 54 Years 11 Months 21 Days
MR No / Bill No. : 23221510 / 242060622
Consultant : Dr. Manish Mittal
Location : OPD

Type : OPD
Request No. : 183410
Request Date : 21/12/2023 08:48 AM
Collection Date : 21/12/2023 10:29 AM
Approval Date : 21/12/2023 02:33 PM

Fasting Plasma Glucose

<u>Test</u>	<u>Result</u>	<u>Units</u>	<u>Biological Ref. Range</u>
<i>Fasting Plasma Glucose</i>			
Fasting Plasma Glucose	152	mg/dL	70 - 110
Post Prandial 2 Hr. Plasma Glucose	226	mg/dL	70 - 140

By Hexokinase method on EXL Dade Dimension

---- End of Report ----

Dr. Ameer Soni
MD (Path)

Test Results are dependent on a number of variables & technical limitations. Hence, it is advised to correlate with clinical findings and other related investigations before any firm opinion is made. Recheck / retest may be requested.



**BHAILAL AMIN
GENERAL HOSPITAL**

ESTD. 1964



ADVANCED DIGITAL SOLUTIONS

Computerized Radiography

Ultra Sensitive Colour Doppler

Ultra High Resolution Sonography

Multi-Detector CT Scan

Magnetic Resonance Imaging (MRI)

Mammography

Interventional Radiology

Digital Subtraction Angiography (DSA)

Foetal Echocardiography

Echocardiography

4D USG & Doppler

DEPARTMENT OF DIAGNOSTIC RADIOLOGY

Patient No. : 23221510 Report Date : 21/12/2023

Request No. : 190093638 21/12/2023 8.48 AM

Patient Name : **Mrs. SURAJBEN V RATHVA**

Gender / Age : Female / 54 Years 11 Months 21 Days

X-Ray Chest AP

Both lung fields are clear.
Both costophrenic sinuses appear clear.
Heart size is normal.
Hilar shadows show no obvious abnormality.
Aorta is normal.

• ULTRA SONOGRAPHY CANNOT DETECT ALL ABNORMALITIES
• NOT VALID FOR MEDICO-LEGAL PURPOSES
• CLINICAL CORRELATION RECOMMENDED

Dr. Priyanka Patel, MD.
Consultant Radiologist





**BHAILAL AMIN
GENERAL HOSPITAL**

ESTD. 1964



ADVANCED DIGITAL SOLUTIONS

Computerized Radiography

Ultra Sensitive Colour Doppler

Ultra High Resolution Sonography

Multi-Detector CT Scan

Magnetic Resonance Imaging (MRI)

Mammography

Interventional Radiology

Digital Subtraction Angiography (DSA)

Foetal Echocardiography

Echocardiography

4D USG & Doppler

DEPARTMENT OF DIAGNOSTIC RADIOLOGY

Patient No. : 23221510 Report Date : 21/12/2023
Request No. : 190093587 21/12/2023 8.48 AM
Patient Name : Mrs. SURAJBEN V RATHVA
Gender / Age : Female / 54 Years 11 Months 21 Days

USG : Screening for Abdomen (excluding Pelvis) Or Upper Abdomen

Liver is normal in size and increased in echo pattern. No mass lesion identified. The hepatic veins are clear and patent. No dilated IHBR.

Gall bladder shows no obvious abnormality. Common bile duct measures 3mm in diameter.

Pancreas shows no obvious abnormality. Tail obscured.
Spleen is normal in size and echopattern.

Both kidneys are normal in shape and position. Normal echogenicity and cortico medullary differentiation is noted. No hydronephrosis or mass lesion seen.

No ascites.

COMMENT:

Grade I Fatty liver.

Kindly correlate clinically.

ULTRA SONOGRAPHY CANNOT DETECT ALL ABNORMALITIES
NOT VALID FOR MEDICO-LEGAL PURPOSES
CLINICAL CORRELATION RECOMMENDED

Dr. Priyanka Patel, MD.

Consultant Radiologist





DEPARTMENT OF DIAGNOSTIC RADIOLOGY

Patient No. : 23221510 Report Date : 21/12/2023
Request No. : 190093660 21/12/2023 8.48 AM
Patient Name : **Mrs. SURAJBEN V RATHVA**
Gender / Age : Female / 54 Years 11 Months 21 Days

Mammography (Both Breast)

Both side mammogram has been obtained in mediolateral oblique (MLO) as well as craniocaudal (CC) projections.

Both breasts show scattered fibro glandular parenchyma.
No obvious focal mass seen on either side.
No obvious micro/cluster calcification seen. Bilateral benign specks of calcifications are seen.
No obvious skin thickening or nipple retraction seen.
Bilateral benign axillary lymph nodes seen.

IMPRESSION:

No obvious focal mass in breasts.
BI-RADS category 2.

Kindly correlate clinically /Follow up

BIRADS: 0- needs additional imaging, 1- negative, 2- benign, 3- probably benign (require short term follow up), 4- suspicious (require further evaluation with biopsy), 5- highly suspicious for malignancy, 6- biopsy proven malignancy.

INFORMATION REGARDING MAMMOGRAMS:

- A REPORT THAT IS NEGATIVE FOR MALIGNANCY SHOULD NOT DELAY BIOPSY IF THERE IS A DOMINANT OR CLINICALLY SUSPICIOUS MASS.
- IN DENSE BREASTS, AN UNDERLYING MASS LESION MAY BE OBSCURED.
- FALSE POSITIVE DIAGNOSIS OF CANCER MAY OCCURE IN SMALL PERCENTAGE OF CASES.

Dr. Priyanka Patel, MD.

Consultant Radiologist



• ULTRA SONOGRAPHY CANNOT DETECT ALL ABNORMALITIES
• NOT VALID FOR MEDICO-LEGAL PURPOSES
• CLINICAL CORRELATION RECOMMENDED

Ece

Patient No. : 23221510 Report Date : 21/12/2023
Request No. : 190093600 21/12/2023 8.48 AM
Patient Name : **Mrs. SURAJBEN V RATHVA**
Gender / Age : Female / 54 Years 11 Months 21 Days

Echo Color Doppler

MITRAL VALVE : NORMAL, MINIMAL MR, NO MS
AORTIC VALVE : NORMAL, NO AR, NO AS
TRICUSPID VALVE : NORMAL, TRIVIAL TR, NO PAH
PULMONARY VALVE : NORMAL
LEFT ATRIUM : NORMAL
AORTA : NORMAL
LEFT VENTRICLE : NORMAL LV SIZE AND SYSTOLIC FUNCTION LVEF -- 60%, NO
RESTING REGIONAL WALL MOTION ABNORMALITY
RIGHT ATRIUM : NORMAL
RIGHT VENTRICLE : NORMAL
I.V.S. : INTACT
I.A.S. : INTACT
PULMONARY ARTERY : NORMAL
PERICARDIUM : NORMAL
COLOUR/DOPPLER FLOW MAPPING : MINIMAL MR, TRIVIAL TR, NO PAH

FINAL CONCLUSION:

1. NORMAL SIZED ALL CARDIAC CHAMBERS, NO LVH
2. NORMAL LV SYSTOLIC FUNCTION, LVEF -- 60%
3. NO REGIONAL WALL MOTION ABNORMALITY
4. GRADE I LV DIASTOLIC DYSFUNCTION
5. NORMAL RIGHT HEART SIZE AND RV PRESSURES
6. NORMAL CARDIAC VALVES, NO MITRAL // AORTIC STENOSIS
7. NO PERICARDIAL EFFUSION, CLOT OR VEGETATION SEEN, SR+.

Dr. V.C. CHAUHAN, M.D., CARD.

BHAILAL AMIN GENERAL HOSPITAL
 BHAILAL AMIN MARG,
 VADODARA-3, PH-(0265) 3956222

Station
 Telephone: 0265-3956222,3956024.

EXERCISE STRESS TEST REPORT

Patient Name: SURAJBEN V RATHVA,
 Patient ID: 2113
 Height: 152 cm
 Weight: 66 kg

DOB: 01.01.1969
 Age: 54yrs
 Gender: Female
 Race: Indian

Study Date: 21.12.2023
 Test Type: Treadmill Stress Test
 Protocol: BRUCE

Referring Physician: HCP
 Attending Physician: DR V.C.CHAUHAN
 Technician: PRATAP RATHVA

Medications:

--

Medical History:

--

Reason for Exercise Test:
 Screening for CAD

Exercise Test Summary

Phase Name	Stage Name	Time in Stage	Speed (mph)	Grade (%)	HR (bpm)	BP (mmHg)	Comment
PRETEST	SUPINE	00:02	0.00	0.00	88		
	HYPERV.	00:01	0.00	0.00	88		
	WARM UP	00:58	1.00	0.00	101	120/80	
EXERCISE	STAGE 1	03:00	1.70	10.00	130	130/80	
	STAGE 2	02:33	2.50	12.00	144	140/80	
RECOVERY		02:30	0.00	0.00	109	170/100	

The patient exercised according to the BRUCE for 5:33 min:s, achieving a work level of Max. METS: 7.00. The resting heart rate of 88 bpm rose to a maximal heart rate of 146 bpm. This value represents 87% of the maximal, age-predicted heart rate. The resting blood pressure of 120/80 mmHg, rose to a maximum blood pressure of 170/100 mmHg. The exercise test was stopped due to Target heart rate achieved.

Interpretation

Summary: Resting ECG: normal.
 Functional Capacity: normal.
 HR Response to Exercise: appropriate.
 BP Response to Exercise: normal resting BP - appropriate response.
 Chest Pain: none.
 Arrhythmias: none.
 ST Changes: none.
 Overall impression: Normal stress test.

Conclusions

Good effort tolerance. Normal HR and BP response. No ANGINA // ARRHYTHMIAS noted during test. No significant ST-T changes noted during Peak exercise and Recovery. Stress test NEGATIVE for Inducible myocardial Ischemia

CONFIRMED BY: DR V.C.CHAUHAN

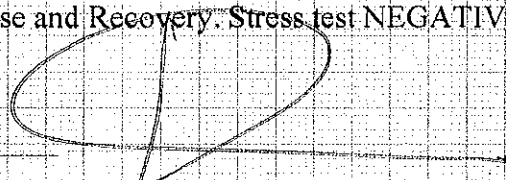

Name: Surajben V Rathva
Patient ID: Ecu/ 23221510

Age: 054Y
Gender: Female
Ref: phys

HR: 87 bpm
RR: 692 ms
P: 97 ms
PR: 135 ms
QRS: 95 ms
QT: 379 ms
QTcB: 456 ms
P axis: 27°
QRS axis: -10°
T axis: 0°

Unconfirmed report

*WNL
ECG OK*

Pacemaker: Unknown

Remark:

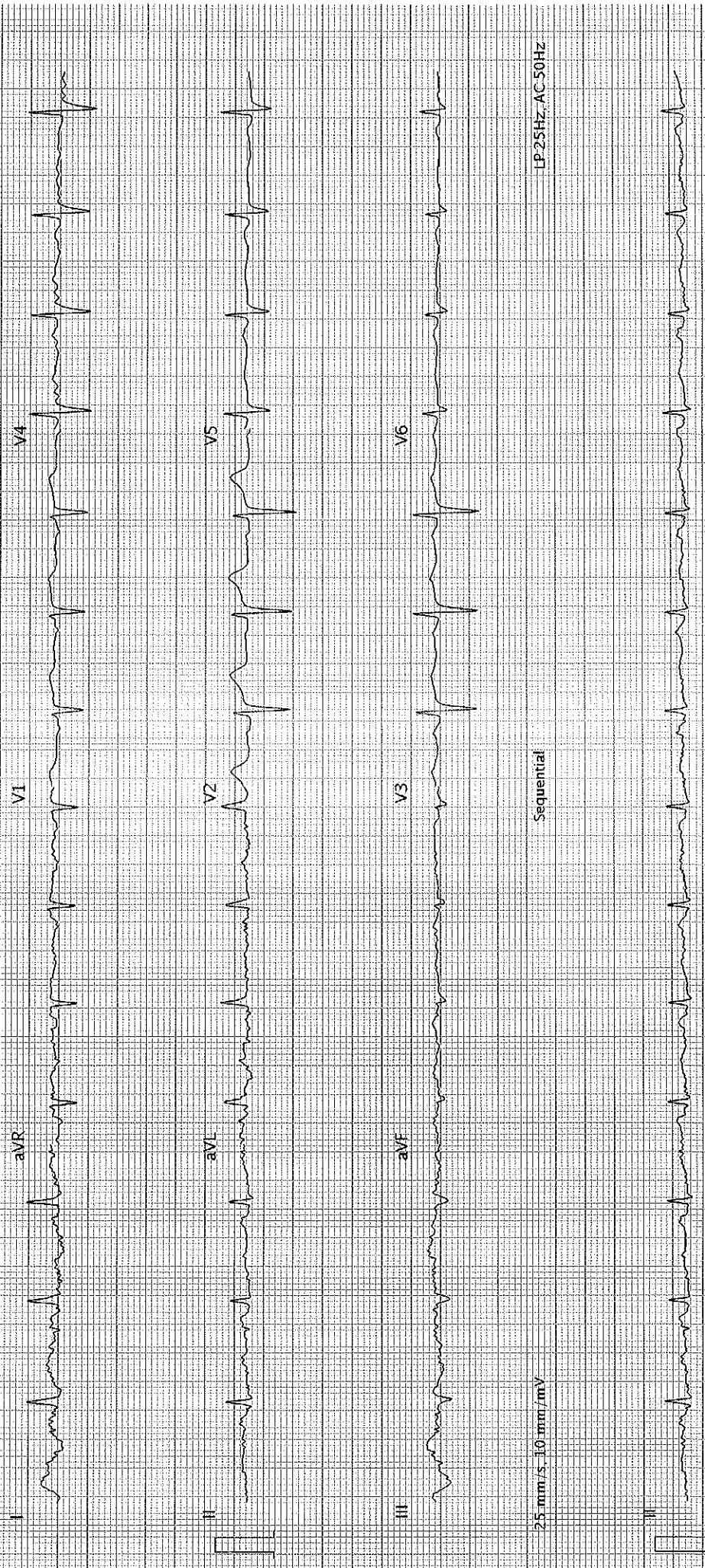

25 mm/s, 10 mm/mV

Sequential

LP 25Hz, AC 50Hz

25 mm/s, 10 mm/mV

LP 25Hz, AC 50Hz