

306

 भारत सरकार
GOVERNMENT OF INDIA

 समीर दत्तात्रय जांबोत्कर
Samir Dattatray Jambotkar
जन्म तारीख/ DOB: 12/08/1985
पुरुष / MALE



9524 1787 5069

आधार-माझे आधार, माझी ओळख





Dr. Vandana G. Powar
M.B.B.S., D.C.P.
Reg. No. 68137



LAB - Shop No. 7, "Diwan Towers" Mangalwar Peth, Near Mirajkar Tikti, Opp. Nutan Marathi High School, Kolhapur. Mob. 9158529408, 9422047480, 9921285167

NAME : MR. SAMIR JAMBOTKAR
REF BY : Dr. MEDIWHEEL LIFE INS

DATE : 19/10/2024 PT.NO. : 206 19102
AGE : 39. Yrs. SEX : M

HAEMOGRAM WITH INDICES

Test	Result	Units	Normal Range
Haemoglobin	14.9	g/dl	14-18
RBC Count	5.10	millions / cu-mm	4.5 - 6.5
PCV	48.7	%	40 - 54
MCV	95.5	fL	80 - 96
MCH	29.2	Pg	27 - 33
MCHC	30.6	gm/dl	33 - 36
RDW CV	13.2	%	11.0 - 14.5
WBC Count	7070	/cumm	4000 - 11000
Neutrophils	66	%	40 - 75
Lymphocytes	29	%	20 - 40
Eosinophils	03	%	1 - 6
Monocytes	02	%	2-10
Basophils	00	%	0 - 1
Platelet Count	289000	/ul	150000 -450000
MPV	7.2	fL	7.4 - 10.4
PDW	15.8	%	8-12
P-LCR	-		
E.S.R.	09	mm at 1hr	0-10
(By Wintrobe Method)			
RBC Morphology	Normochromic, Normocytic.		
WBC Morphology	Within Normal Limits		
Platelets	Adequate		

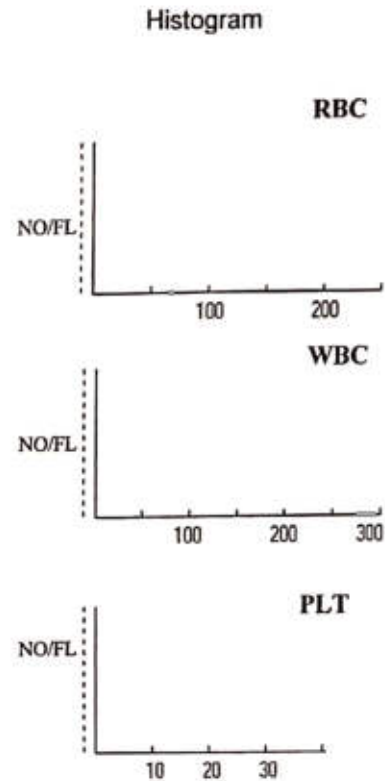

* Blood group - 'AB' Rh Positive

Dr. Vandana G. Powar
M.B.B.S., D.C.P.
Reg. No. 68137
PATHOLOGIST
[Signature]
DR. VANDANA POWAR
M.B.B.S., D.C.P.

All Biochemistry Tests Done By Computerised Auto Analyser

HAEMATOLOGY | CLINICAL PATHOLOGY | BIOCHEMISTRY | SEROLOGY | MICROBIOLOGY | HISTOPATHOLOGY

24 Hours Emergency Service

Home Service Available



Dr. Vandana G. Powar M.B.B.S., D.C.P.
Consultant Pathologist



PARTH
PATHOLOGY LABORATORY
(Computerised)

AB - Shop No. 7, "Diwan Towers" Mangalwar Peth, Near Mirajkar Tikti, Opp. Nutan Marathi High School, Kolhapur. Mob. 9158529408, 9422047480, 9921285167

PT.NAME : MR. SAMIR JAMBOTKAR
REF. BY : DR. MEDIWHEEL LIFE INS

DATE : 19/10/2024
AGE : 39 Yrs. SEX : M
PT.NO. : 206 191024

BIOCHEMISTRY TEST REPORT

			<u>Normal Range</u>
Fasting Plasma Glucose	: 82.3	mg/dl	60-110 mg/dl
Fasting Urine Glucose	: Absent		Absent
2 Hrs. Plasma Glucose	: 94.2	mg/dl	90-140 mg/dl
2 Hrs. Urine Glucose	: Absent		Absent
S. Creatinine	: 1.06	mg/dl	0.7 - 1.4 mg/dl
Blood Urea	: 32.2	mg/dl	12-42 mg/dl
Blood Urea Nitrogen	: 15.05	mg/dl	5 - 21 mg/dl
S. Uric acid	: 4.58	mg/dl	3.5 -7.2 mg/dl
CHOLESTEROL	: 196.3	mg/dl	0-250 mg/dl
HDL Cholesterol	: 41.2	mg/dl	30 - 70 mg/dl
S. Triglycerides	: 164.5	mg/dl	0- 190 mg/dl
LDL Cholesterol	: 122.2	mg/dl	60 - 150 mg/dl
TC/HDL Ratio	: 4.8		0 - 5
LDLC/HDL Ratio	: 3		0 - 3.5

Dr. Vandana G. Powar
M.B.B.S., D.C.P.
Reg. No. 68137
PATHOLOGIST
DR. VANDANA POWAR
M.B.B.S., D.C.P.

All Biochemistry Tests Done By Computerised Auto Analyser

HAEMATOLOGY | CLINICAL PATHOLOGY | BIOCHEMISTRY | SEROLOGY | MICROBIOLOGY | HISTOPATHOLOGY

24 Hours Emergency Service

Home Service Available



Scanned with OKEN Scanner

Dr. Vandana G. Powar M.B.B.S., D.C.P.
Consultant Pathologist



PARTH
PATHOLOGY LABORATORY
(Computerised)

AB - Shop No. 7, "Diwan Towers" Mangalwar Peth, Near Mirajkar Tikti, Opp. Nutan Marathi High School, Kolhapur. Mob. 9158529408, 9422047480, 9921285167

PT.NAME : MR. SAMIR JAMBOTKAR
REF. BY : DR. MEDIWHEEL LIFE INS

DATE : 19/10/2024
AGE : 39 Yrs. SEX : M
PT.NO. : 206 191024

BIOCHEMISTRY TEST REPORT

			<u>Normal Range</u>
S. Bilirubin (Total)	: 0.27	mg/dl	0 - 1.0 mg/dl
S. Bilirubin (Direct)	: 0.13	mg/dl	0 - 0.25 mg/dl
S. Bilirubin (Indirect)	: 0.14	mg/dl	0 - 0.75 mg/dl
S.G.O.T	: 25.9	IU/L	5-40 IU/L
S.G.P.T	: 30.1	IU/L	5-40 IU/L
S. Alkaline Phosphatase	: 88.0	IU/L	80-306 IU/L
Total Proteins	: 7.6	g/dl	6.6 - 8.3 g/dl
S. Albumin	: 4.1	g/dl	3.5 - 5.0 g/dl
S. Globulin	: 3.5	g/dl	1.5 - 3 g/dl
A/G Ratio	: 1.2 : 1		0.90 - 2.00

Dr. Vandana G. Powar
M.B.B.S., D.C.P.
Reg. No. 68137



PATHOLOGIST

DR. VANDANA POWAR
M.B.B.S., D.C.P.

All Biochemistry Tests Done By Computerised Auto Analyser

HAEMATOLOGY | CLINICAL PATHOLOGY | BIOCHEMISTRY | SEROLOGY | MICROBIOLOGY | HISTOPATHOLOGY

24 Hours Emergency Service

Home Service Available



Scanned with OKEN Scanner

Dr. Vandana G. Powar M.B.B.S., D.C.P.
Consultant Pathologist



PARTH
PATHOLOGY LABORATORY
(Computerised)

Shop No. 7, "Diwan Towers" Mangalwar Peth, Near Mirajkar Tikti, Opp. Nutan Marathi High School, Kolhapur. Mob. 9158529408, 9422047480, 9921285167

PT.NAME : MR. SAMIR JAMBOTKAR
REF. BY : DR. MEDIWHEEL LIFE INS

DATE : 19/10/2024
AGE : 39 Yrs. SEX : M
PT.NO. : 206 191024

REPORT ON % GLYCOHAEMOGLOBIN OF BLOOD

% Glycohaemoglobin of blood : 5.0 %
Estimated mean blood glucose : 97.6 mg/dl

(Reference For Guideline)

< 6.0 - Normal
6.0 - 7.0 % - Good Control
7.0 - 8.0 % - Fair Control
8.0-10.0% - Unsatisfactory control
>10.0% - Poor control

Dr. Vandana G. Powar
M.B.B.S., D.C.P.

Reg. No. 68137

PATHOLOGIST

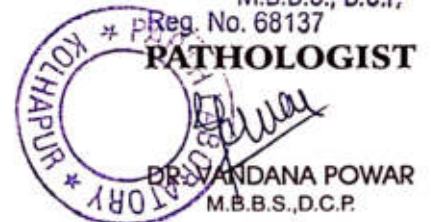

DR. VANDANA POWAR
M.B.B.S., D.C.P.

All Biochemistry Tests Done By Computerised Auto Analyser

HAEMATOLOGY | CLINICAL PATHOLOGY | BIOCHEMISTRY | SEROLOGY | MICROBIOLOGY | HISTOPATHOLOGY

24 Hours Emergency Service

Home Service Available



Scanned with OKEN Scanner



PT.NAME : MR. SAMIR JAMBOTKAR
REF. BY : DR. MEDIWHEEL LIFE INS

DATE : 19/10/2024
AGE : 39 Yrs. SEX : M
PT.NO. : 206 191024

EXAMINATION OF URINE

Normal Range

PHYSICAL EXAMINATION

Quantity : 05 ml
Colour : Pale Yellow
Appearance : Clear
Deposit : Absent
Reaction (pH) : Acidic
Specific Gravity : 1.024

1.003 - 1.035

CHEMICAL EXAMINATION

Proteins : Absent
Glucose : Absent
Ketone Bodies : --
Bile Salts : --
Bile Pigments : --
Urobilinogen : --
Occult Blood : Absent

Absent
Absent

MICROSCOPIC EXAMINATION

Epithelial Cells : 1 - 2 /hpf
Pus Cells : 2 - 3 /hpf
Red Blood Cells : Absent /hpf
Casts : Absent
Crystals : Absent
Amorphous Deposits : Absent

OTHER FINDINGS

Yeast Cells : Absent
Trichomonas vaginalis : Absent
Bacteria : Absent
Mucus Threads : Absent
Spermatozoa : Absent

Dr. Vandana G. Powar
M.B.B.S., D.C.P.
Reg. No. 68137

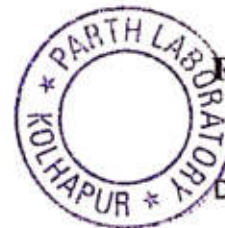

PATHOLOGIST

DR. VANDANA POWAR
M.B.B.S., D.C.P.

All Biochemistry Tests Done By Computerised Auto Analyser

HAEMATOLOGY | CLINICAL PATHOLOGY | BIOCHEMISTRY | SEROLOGY | MICROBIOLOGY | HISTOPATHOLOGY

24 Hours Emergency Service

Home Service Available



Dr. Vandana G. Powar M.B.B.S., D.C.P.
Consultant Pathologist



PARTH
PATHOLOGY LABORATORY
(Computerised)

LAB - Shop No. 7, "Diwan Towers" Mangalwar Peth, Near Mirajkar Tikti, Opp. Nutan Marathi High School, Kolhapur. Mob. 9158529408, 9422047480, 9921285167

PATIENT NAME :- SAMIR JAMBOTKAR

AGE - 39 /SEX- MALE

REFERANCE : MEDIWHEEL LIFE INS.

DATE - 19/10/2024

BIOCHEMISTRY

NORMAL VALUE

SRUM VLDL - 30.2mmol/L

10-50 mmol / L

Dr. Vandana G. Powar
M.B.B.S., D.C.P.
Reg. No. 68137
PATHOLOGIST
[Signature]
DR. VANDANA POWAR
M.B.B.S., D.C.P.

All Biochemistry Tests Done By Computerised Auto Analyser

HAEMATOLOGY | CLINICAL PATHOLOGY | BIOCHEMISTRY | SEROLOGY | MICROBIOLOGY | HISTOPATHOLOGY

24 Hours Emergency Service

Home Service Available



Scanned with OKEN Scanner

Dr. Vandana G. Powar M.B.B.S., D.C.P.
Consultant Pathologist



PARTH
PATHOLOGY LABORATORY
(Computerised)

Shop No. 7, "Diwan Towers" Mangalwar Peth, Near Mirajkar Tikti, Opp. Nutan Marathi
High School, Kolhapur. Mob. 9158529408, 9422047480, 9921285167

PATIENT NAME:- SAMIR JAMBOTKAR

AGE – 39/SEX - MALE

REFERANCE :- MEDIWHEEL LIFE INS.

DATE – 19/10/2024

BIOCHEMISTRY

S. GAMMA G.T : 33.9 mmol/L

NORMAL RENGE

10 -50 mmol/L

Dr. Vandana G. Powar
M.B.B.S., D.C.P.
Reg. No. 68137

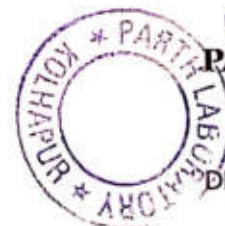

PATHOLOGIST

DR. VANDANA POWAR
M.B.B.S., D.C.P.

All Biochemistry Tests Done By Computerised Auto Analyser

HAEMATOLOGY | CLINICAL PATHOLOGY | BIOCHEMISTRY | SEROLOGY | MICROBIOLOGY | HISTOPATHOLOGY

24 Hours Emergency Service

Home Service Available



Scanned with OKEN Scanner

Dr. Vandana G. Powar M.B.B.S., D.C.P.
Consultant Pathologist



PARTH
PATHOLOGY LABORATORY
(Computerised)

AB - Shop No. 7, "Diwan Towers" Mangalwar Peth, Near Mirajkar Tikti, Opp. Nutan Marathi
High School, Kolhapur. Mob. 9158529408, 9422047480, 9921285167

19/10/2024

THE ECG OF THE CLINT – SAMIR JAMBOTKAR
IS WITHIN NORMAL LIMIT

NO ABNORMAL FINDINGS ARE DETECTED

Dr. Vandana G. Powar
M.B.B.S., D.C.P.
Reg. No. 68137

PATHOLOGIST

DR. VANDANA POWAR
M.B.B.S., D.C.P.



All Biochemistry Tests Done By Computerised Auto Analyser

HAEMATOLOGY | CLINICAL PATHOLOGY | BIOCHEMISTRY | SEROLOGY | MICROBIOLOGY | HISTOPATHOLOGY

24 Hours Emergency Service

Home Service Available



Scanned with OKEN Scanner

Name _____ Age _____ M/F _____ mmHg 10mm/mV 25mm/s 0.1-35 Hz BLC R50 73bpm

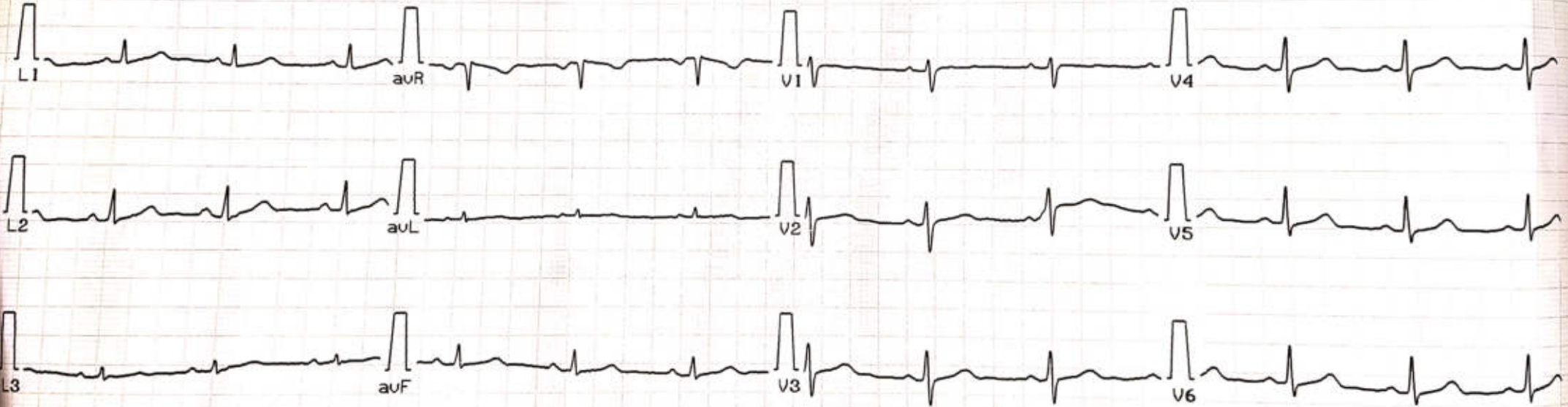

CLARITY TEST LAB

20:13:51 23/10/2024

ClarityMed ECG-100C Dr:

Name Smit Jambotkar

Age _____ Yrs, Ht _____ cms, Wt _____ Kg

Sex M/f M, BP _____ / _____ mmHg

Heart Rate 73 BPM

(ms)	P	QRS	PQ	QT	QTc
	87	80	143	376	411

(%)	QT/QTc	QT/RR
	92	46

Axis	P	QRS	T
	45°	40°	53°

Interpretation Report For ADULT

Sinus Rhythm
Normal ECG



Unconfirmed Report
Dr:

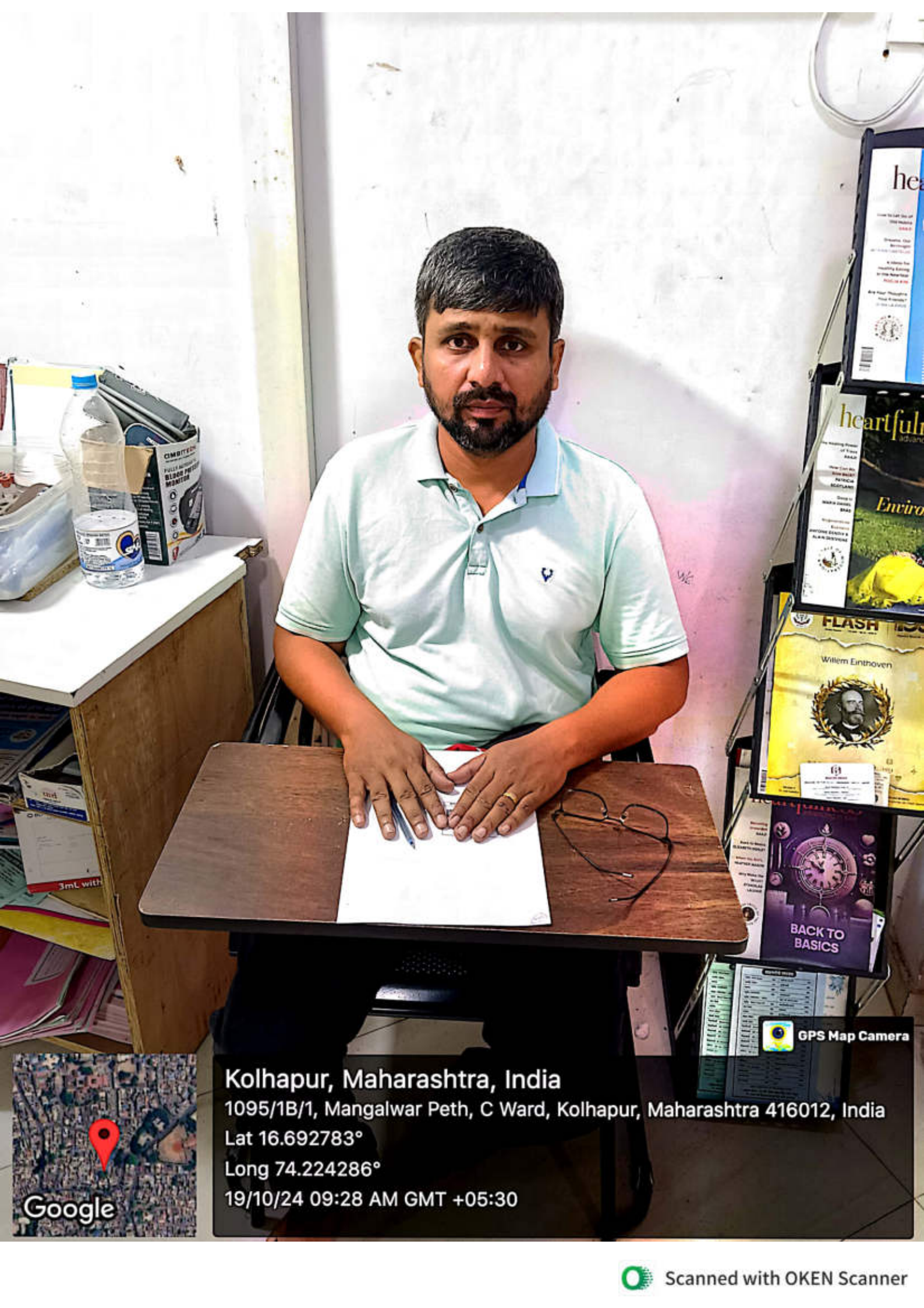

Kolhapur, Maharashtra, India

1095/1B/1, Mangalwar Peth, C Ward, Kolhapur, Maharashtra 416012, India

Lat 16.692783°

Long 74.224286°

19/10/24 09:28 AM GMT +05:30

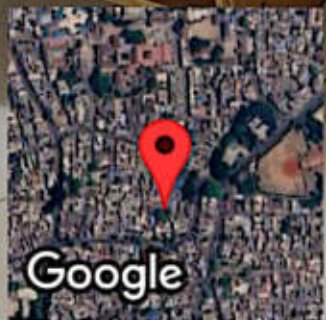

Google

GPS Map Camera



अस्मिता क्लिनिक
आणि सोनोग्राफी सेंटर

Patient Name : MR. SAMIR JAMOTKAR

Date : 19 Oct 2024

Referred By : Dr. VANDANA POWAR

Age : 39 YEARS Sex : M

Clinically – FOR HEALTH CHECK UP.

Abdomen Sonography

LIVER : is normal in size, shape, position and shows increased echogenicity. The contours are smooth. The parenchyma shows homogeneous echotexture. The intra – hepatic portal and venous system appears normal. The portal vein is normal and show hepatopetal flow. The intra-hepatic biliary radicals are not dilated. There is no focal mass lesion.

GALL BLADDER: is physiologically distended, normal in size and echotexture. There is no evidence of echoreflexive calculus in gall bladder. **The gall bladder shows tiny polyp of 3 mm.** There is no abnormal biliary tree dilation noted. The portal vein & C.B.D appear normal. Wall thickness is normal. No e/o cholecystitis/calculus seen. PV measures -11 mm, CBD measures – 3 mm.

PANCREAS: is normal size, position & echotexture. The contours are smooth. There is no focal mass lesion seen. No pancreatitis or calcification.

SPLEEN: is normal in size, shape and echopattern. The contours are smooth. The splenic vein and portal vein are normal in calibre.

KIDNEYS: Both the kidneys are normal in size, shape and position and contours. There is echoreflexive obstructing calculus seen on either sides nor hydronephrosis. Both visualized ureters appear to be normal. Parenchymal/cortical thickness is normal. Cortico -medullary differentiation is well maintained. Overlying bowel gases does not show further course of ureter.

Right kidney measures- 110 x 37mm, **Left kidney** measures -114 x 52 mm.

Right kidney shows few (4-5 in number) tiny calculi, largest measuring 4 mm in lower pole. **Left kidney** shows few (2-3 in number) tiny calculi, largest measuring 3 mm in mid pole.

Urinary bladder is physiologically distended, appears normal. No intraluminal abnormality.

PROSTATE: is normal size and uniform echotexture, measures 24 X 33X 33 mm (weight- 13gms). The gland bulges urinary bladder base.

Aorta and IVC are normal. No e/o free fluid in peritoneal cavity. No ascites. No significant lymphadenopathy. **Bowel loops appear normal in size with good peristalsis.**

Appendix is not appreciated in today's study. Terminal ileum is well seen.

No probe tenderness in right iliac fossa or anywhere in abdomen.

IMPRESSION : < FATTY LIVER – GRADE 1.

< TINY GALL BLADDER POLYP.

< BILATERAL TINY RENAL CALCULI.

ADVICE - Clinical correlation and follow up if clinically needed.

THANKS FOR REFERRAL. FEEDBACK IS WELCOME

Neha

DR. NEHA S. GHORPADE

MBBS DMRE Reg. No. 79916

Consulting Radiologist

परत येताना सर्व जुने रिपोर्ट्स, सोनोग्राफी रिपोर्ट्स अथवा एक्स-रे असल्यास बरोबर घेऊन येणे.

डॉ. नेहा घोरपडे

एम. बी. बी. एस., डी.एम.आर.ई (रेडिओलॉजिस्ट)

रजि.नं.79916



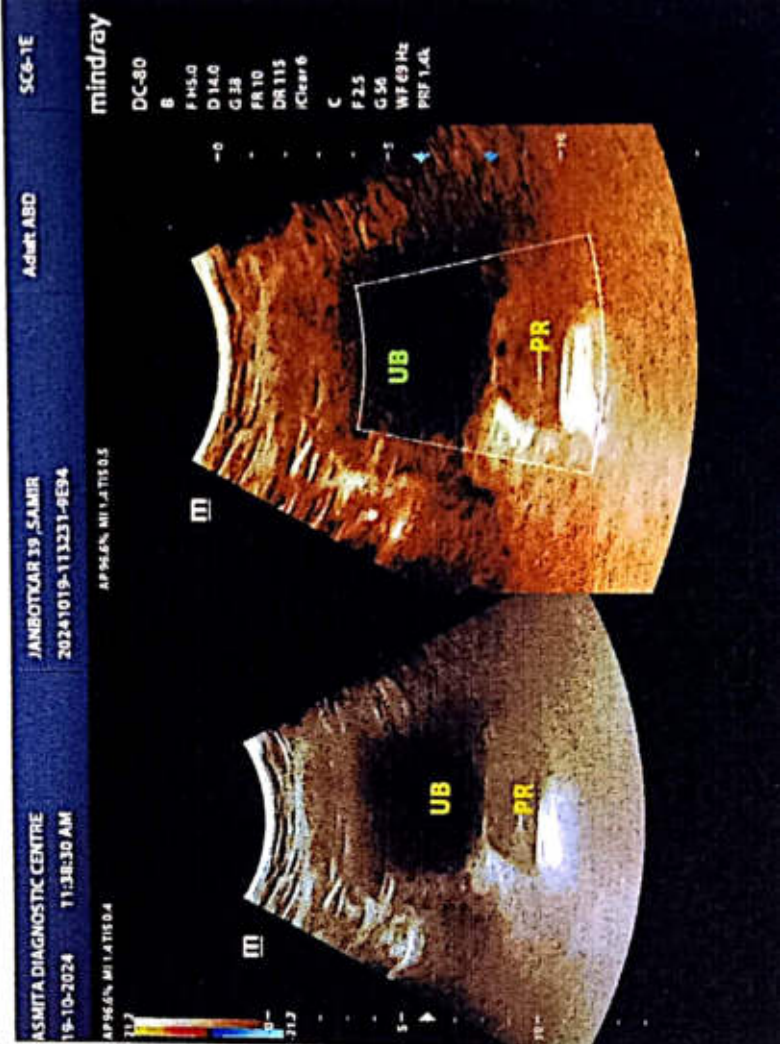
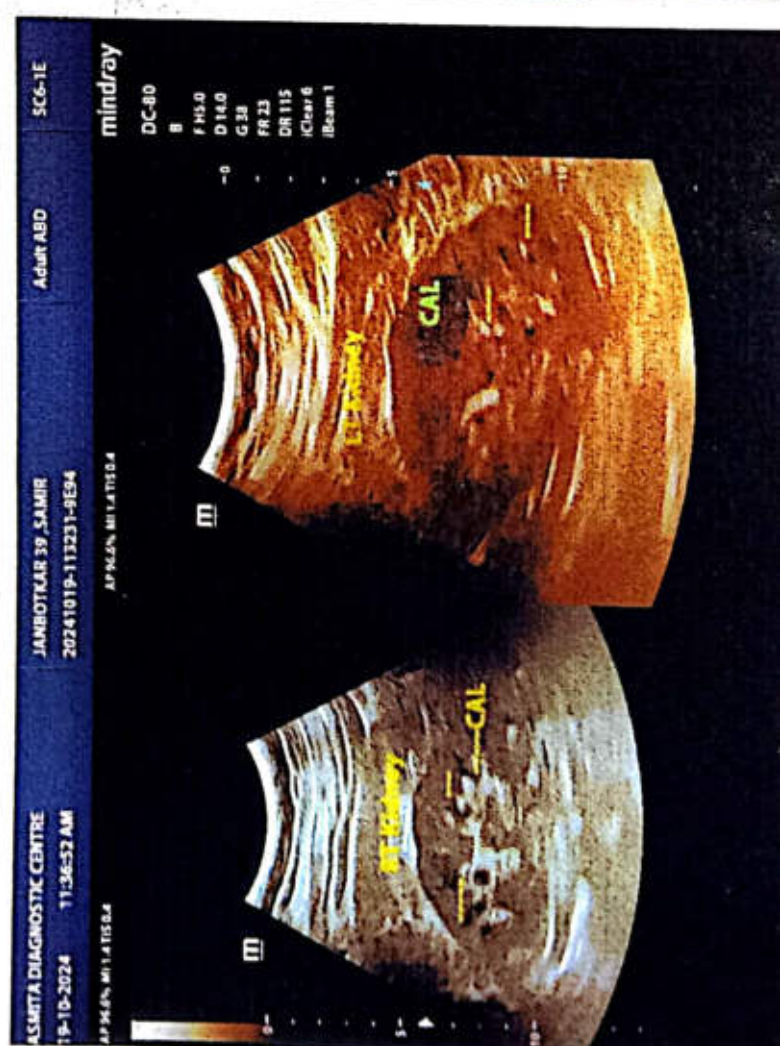



APPLE HOSPITALS & Research Institute Ltd.

525/E, Vyapar Peth, Shahupuri, Kolhapur - 416 001
☎ : (0231) 2657171, 2651207 CIN : U85110MH1994PLC082432
E-mail : appledocs@rediffmail.com • www.applehospitals.com

Date	: 19-10-2024	VD/SSP	
Pt. Name	: MR. JABOTKAR SAMIR DATTATRAY	Age/Sex	: 39 Yrs. / M
Ref. By	: DR. POWAR VANDANA	MBBS DCP	

Printed on / at: 19/10/2024 5:42 PM

ECHOCARDIOGRAPHY REPORT

- LEFT VENTRICLE** - Left ventricle is normal in size and shape.
No regional wall motion abnormality seen.
Overall ejection fraction is about **60**%.
Diastolic dysfunction is present. Type **I** (E<A).
- LEFT ATRIUM** - Left atrium is normal.
- MITRAL VALVE**- Mitral valve is normal. No mitral valve prolapse.
No mitral regurgitation.
- AORTIC VALVE** - Aortic valve is normal.
Aortic velocities are normal.
No aortic regurgitation.
- RIGHT SIDE**- Right atrium and right ventricle are normal.
Main pulmonary artery is normal.
Pulmonary valve and tricuspid valve are normal.
No tricuspid regurgitation. No pulmonary regurgitation.
- IAS and IVS are intact. No clot. No vegetation.
- No pericardial effusion.
- Other Echo and Colour Doppler findings are normal.

IMPRESSION:

NORMAL ECHO FINDINGS.

DR. VINAYAK DESHMUKH
MD.(MED) DNB (CARD)
IDCCM. (INTERVENTIONAL CARDIOLOGIST)

DR. ASHOK N. BHUPALI.
INTERVENTIONAL CARDIOLOGIST
MD.DM. (CARD) FACC.

DR. RAMESH M. MALKAR
MBBS.DNB. (MED) DNB (CARD), FSCAI.
CONSULTANT CARDIOLOGIST.

- * Whole Body M.R.I System 3T
- * Computerized 32 Channels Electro-Encephalogram (E.E.G)
- * Computerized Pulmonary Function Test (P.F.T)
- * Computerized Pathology and Microbiology
- * 64 Slice Whole Body C.T. Scan
- * Conventional Ultrasonography
- * Peripheral Vascular Colour Doppler Study
- * 500 mA Digital X-Ray
- * Color Doppler Echocardiography
- * Colour Doppler Foetal Echocardiography
- * Computerized Tread Mill Test and 12 lead E.C.G
- * 24 Hours Holter Monitoring

* 250 KVA Generator Backup * 24 Hours Emergency Service with Ambulance Aid *



APPLE HOSPITALS & RESEARCH INSTITUTE LTD
KOLHAPUR

Name SAMIR JAMBHOTKAR,

Date 19/10/2024

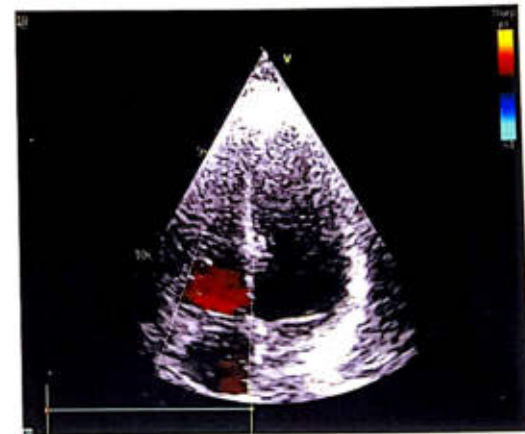
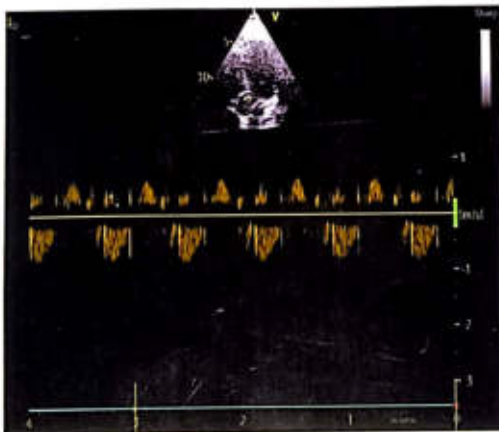
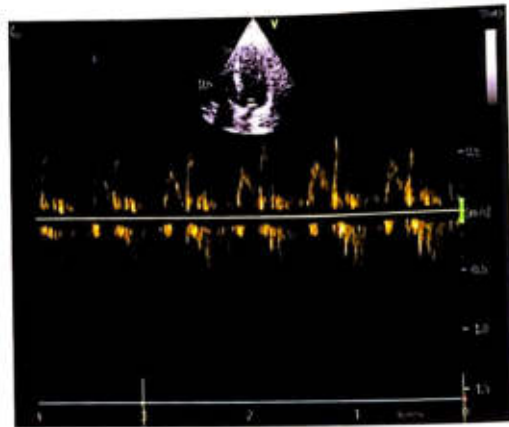



Corporate Office : HY PATHO LAB

CB 252, GROUND & FIRST FLOOR NARAINA, NEW DELHI 110028

7718962488

info@hypatholab.in

www.hypatholab.in

Toll Free No. : 18001030287

REPORT

PT Name : SAMIR JAMBOTKAR
Ref By : DR. VANDANA POWAR
Reg No : HL1301181763 / MH145
Barcode : PT206654
INV : THYROID PROFILE -3 (T3 T4 TSH)

Age : 39 Year | Sex : Male
Registered on : 19-10-2024 02:52 PM
Received on : 20-10-2024 10:37 AM
Reported on : 20-10-2024 12:10 PM

SAMPLE COLLECTED AT :



SAMPLE : Serum

THYROID PROFILE -3 (T3 T4 TSH)

TEST DESCRIPTION	RESULT	UNITS	BIOLOGICAL REFERENCE RANGE
TOTAL TRIIODOTHYRONINE (T3) Method: CLIA	1.39	ng/mL	0.60 - 1.81
TOTAL THYROXINE (T4) Method: CLIA	8.44	µg/dl	4.5 - 10.9
THYROID STIMULATING HORMONE (TSH) Method: CLIA	1.95	mIU/ml	0.35 - 5.50

Reference Range

Thyroid hormone status during pregnancy:

Pregnancy	T3	T4	TSH
1st Trimester	0.70-1.80	6-16.5	0.37 - 3.6
2nd & 3rd Trimester	0.80-2.00	6-18.5	0.38 - 4.04

Reference ranges by Age

0-5 days: 0.7-15.2

6 days-2 months: 0.7-11.0

3-11 months: 0.7-8.4

1-5 years: 0.7-6.0

6-10 years: 0.6-4.8

Interpretation

1. Patients having low T3 and T4 levels but high TSH levels suffer from primary hypothyroidism, cretinism, juvenile myxedema or autoimmune disorders.
2. Patients having high T3 and T4 levels but low TSH levels suffer from Grave's disease, toxic adenoma or sub-acute thyroiditis.
3. Patients having either low or normal T3 and T4 levels but low TSH values suffer from iodine deficiency or secondary hypothyroidism.
4. Patients having high T3 and T4 levels but normal TSH levels may suffer from toxic multinodular goiter. This condition is mostly a symptomatic and may cause transient hyperthyroidism but no persistent symptoms.
5. Patients with high or normal T3 and T4 levels and low or normal TSH levels suffer either from T3 toxicosis or T4 toxicosis respectively.
6. In patients with non thyroidal illness abnormal test results are not necessarily indicative of thyroidism but may be due to adaptation to the catabolic state and may revert to normal when the patient recovers.
7. There are many drugs for eg. Glucocorticoids, Dopamine, Lithium, Iodides, Oral radiographic dyes, etc. which may affect the thyroid function tests.
8. Generally when total T3 and total T4 results are indecisive then Free T3 and Free T4 tests are recommended for further confirmation along with TSH levels.

Please correlate with clinical conditions

--End of report--

Pallavi

Dr. PALLAVI SAXENA (MD PATH)
Consultant Pathologist