



Apollo Hospitals Enterprise Limited

251, Sainik School Road, Bhubaneswar - 751 005

Tel.:+91 674 6661016 / 6661066

E-mail : apollo_bbsr@apollohospitals.com

Website : www.apollohospitals.com



Name : **Mr. RAMANI RANJAN PADHI** Age : **44Yr 3Mth 14Days** Gender : **Male**

UHID : **ODB1.0000901447** Website RefNo : **AHC**

SIN \ LRN : **15931691 \ 15931692 \ 15931693 \ 15931696 \ 2477770**

Specimen : **Serum**

Ref Doctor : **Dr. IPSITA MOHANTY**

LABORATORY REPORT



Collected on : 22-OCT-2024 09:40:06 AM Received on : 22-OCT-2024 10:40:29 AM Reported on : 22-OCT-2024 12:47:42

CHOLESTEROL - SERUM / PLASMA (Cholesterol Oxidase / Esterase)	242 *	Desirable:<200 Borderline:200 - 240 High Risk:>=240	ml
CREATININE - SERUM / PLASMA (Enzymatic Method)	0.88	Healthy Men: 0.80 - 1.3	ml
GGTP: GAMMA GLUTAMYL TRANSPEPTIDASE - SERUM (L-gamma-glutamyl-3-carboxy-4-nitranilide)	40	Healthy Men:15 - 85	U/l
HDL CHOLESTEROL - SERUM / PLASMA (Direct Measurement)	52	Low: <40 High: >=60	ml
TOTAL CHOLESTEROL/HDL CHOLESTEROL RATIO(Calculated)	4.7 *	Desirable :< 4.5	
LDL CHOLESTEROL - SERUM / PLASMA (DIRECT LDL) (Direct Measurement)	168 *	Optimal:<100 Near Optimal:100-129 Borderline High:130-159 High:160-189 Very High:>=190	ml
POTASSIUM - SERUM / PLASMA (Indirect ISE)	4.2	Healthy Adults: 3.5 - 5.1	ml
PROTEIN, TOTAL - SERUM / PLASMA (Modified Biuret)	6.8	Healthy Adults:6.4 - 8.2	g/dl
SODIUM - SERUM / PLASMA (Indirect ISE)	138	Healthy Adults:136-145	ml
TRIGLYCERIDES - SERUM (Enzymatic Method)	221 *	Normal: <150 Borderline High:150-199 High: 200-499 Very High: >=500	ml



Apollo Hospitals Enterprise Limited

251, Sainik School Road, Bhubaneswar - 751 005

Tel.:+91 674 6661016 / 6661066

E-mail : apollo_bbsr@apollohospitals.com

Website : www.apollohospitals.com



Name : **Mr. RAMANI RANJAN PADHI** Age : **44Yr 3Mth 14Days** Gender : **Male**

UHD : **ODB1.0000901447** **LABORATORY REPORT** RefNo : **AHC**

SIN \ LRN : **15931691 \ 15931692 \ 15931693 \ 15931696 \ 2477770**

Specimen : **Serum**

Ref Doctor : **Dr. IPSITA MOHANTY**



Collected on : 22-OCT-2024 09:40:06 AM Received on : 22-OCT-2024 10:40:29 AM Reported on : 22-OCT-2024 12:47:42

UREA - SERUM / PLASMA (Urease-GLDH,Enzymatic)	19	Healthy Adults:15 - 38	m
UREA NITROGEN SERUM/PLASMA:(Calculated)	9	Healthy Adults:7 - 18	m
VLDL CHOLESTEROL - SERUM \$ (Calculated Measurement)			
VLDL CHOLESTEROL - SERUM - CALCULATED	22	Normal:<30 mg/dL	
TOTAL T3: TRI IODOTHYRONINE - SERUM/PLASMA (Chemiluminescence)			
TOTAL T3: TRI IODOTHYRONINE - SERUM	140	Healthy Adults: 82 - 179	ng
TSH: THYROID STIMULATING HORMONE - SERUM /PLASMA (Chemiluminescence)			
TSH: THYROID STIMULATING HORMONE - SERUM	1.75	Healthy Adults- 0.38-5.33	uI
PROSTATIC SPECIFIC ANTIGEN (PSA TOTAL) (Chemiluminescence)	0.79	Healthy Men: <=4.0 40-50yrs: 0.16 - 1.7	ng
TOTAL T4: THYROXINE - SERUM/PLASMA (Chemiluminescence)			
TOTAL T4:THYROXINE - SERUM	11.59	Healthy Adults: 4.82-15.65	µg
GLUCOSE - SERUM / PLASMA (POST PRANDIAL) (Hexokinase)	102	Normal: <140	m



Apollo Hospitals Enterprise Limited

251, Sainik School Road, Bhubaneswar - 751 005

Tel: +91 674 6661016 / 6661066



E-mail : apollo_bbsr@apollohospitals.com

Website : www.apollohospitals.com

Name : **Mr. RAMANI RANJAN PADHI**

Age : **44Yr 3Mth 14Days**

Gender : **Male**

UHID : **ODB1.0000901447**

LABORATORY REPORT RefNo : **AHC**

SIN \ LRN : **15931691 \ 15931692 \ 15931693 \ 15931696 \ 2477770**

Specimen : **Serum**

Ref Doctor : **Dr. IPSITA MOHANTY**



Collected on : **22-OCT-2024 09:40:06 AM**

Received on : **22-OCT-2024 10:40:29 AM**

Reported on : **22-OCT-2024 12:47:42**

Report Status: **Final**

KINDLY CORRELATE RESULTS WITH CLINICAL FINDINGS.

*** END OF REPORT ***

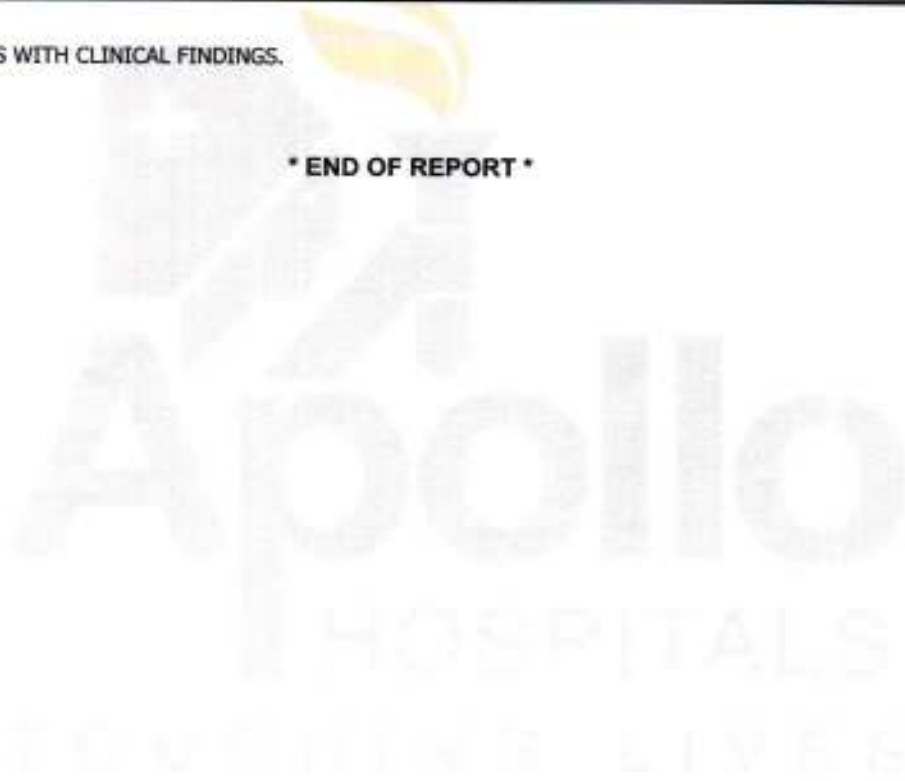

CHECKED BY : **109518**
109518

Printed On : **22-OCT-2024 04:19:10 PM**

Dr Nihar Ranjan Dash

MD Biochemistry

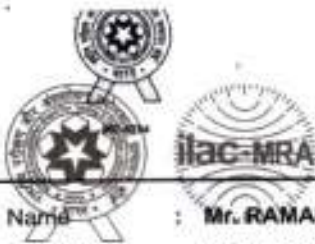

Apollo Hospitals Enterprise Limited

251, Sainik School Road, Bhubaneswar - 751 005

Tel.:+91 674 6661016 / 6661066

E-mail : apollo_bbsr@apollohospitals.com

Website : www.apollohospitals.com



Name : Mr. RAMANI RANJAN PADHI Age : 44Yr 3Mth 14Days Gender : M

UHID : ODB1.0000901447

LABORATORY REPORT RefNo : AHC

SIN \ LRN : 15931694 \ 2477770

Specimen : Whole blood

Ref Doctor : Dr. IPSITA MOHANTY



Collected on : 22-OCT-2024 09:40:06 AM Received on : 22-OCT-2024 10:47:36 AM Reported on : 22-OCT-2024 02:36:39

ARCOFEMI - MEDIWHEEL - FULL BODY ANNUAL PLUS ABOVE 50Y MALE - 2D ECHO - PAN INDIA - FY2324

TEST NAME	RESULT	BIOLOGICAL REFERENCE INTERVALS	UI
GLYCOSYLATED HEMOGLOBIN (HbA1C) - WHOLE BLOOD (Ion Exchange High Performance Liquid Chromatography)	5.1	HbA1C Degree of Control <6.0 Non-diabetic level <7.0 Goal* >8.0 Action Suggested**	%
Mean Plasma Glucose (MPG) Estimate:	104.2600		mg/dl

*Some danger of hypoglycemic reaction in Type I diabetics. Some glucose intolerant individuals and "sub-clinical" diabetics may show(elevated) HbA1c in this area.
**High risk of developing long term complications. "ActionSuggested" depends on individual patient circumstances.

Report Status:Final

KINDLY CORRELATE RESULTS WITH CLINICAL FINDINGS.

* END OF REPORT *

CHECKED BY 109518
109518

Printed On : 22-OCT-2024 04:20:14 PM

Dr Nihar Ranjan Dash

MD Biochemistry



Name : **Mr. RAMANI RANJAN PADHI** E-mail : apollo_bbsr@apollohospitals.com Age : **44Yr 3Mth 14Days** Gender : **AHC**
 UHID : **ODB1.0000901447** Website : www.apollohospitals.com W/BNo/RefNo : **AHC**
 SIN ILRN : **15931689 \ 15931695 \ 2477770** / **ODB1AH115713**
 Specimen : **Whole Blood (EDTA)**
 Ref Doctor : **Dr. IPSITA MOHANTY**

LABORATORY REPORT



Collected on : 22-OCT-2024 09:40:06 AM Received on : 22-OCT-2024 10:27:38 AM Reported on : 22-OCT-2024 09:40:06 AM

ARCOFEMI - MEDIWHEEL - FULL BODY ANNUAL PLUS ABOVE 50Y MALE - 2D ECHO - PAN INDIA - FY2324

TEST NAME	RESULT	BIOLOGICAL REFERENCE INTERVALS	UNITS
HEMOGRAM(CBC+ESR+PS+RET) : (Automation+Standard Method)			
Hemoglobin (Method : SLS)	14.1	11 - 15.5	g/dL
Haematocrit (Method : Automated Electrical Resistance Impedance)	44.0	37 - 50	%
RBC COUNT (Method : Automated Electrical Impedance)	4.91	3.5 - 5.5	Million
MCV (Method : Calculated Parameter)	89.6	76 - 96	fL
MCH (Method : Calculated Parameter)	28.7	27 - 32	pg
MCHC (Method : Calculated Parameter)	32.0	30 - 35	g/dL
RDW (Method : Calculated Parameter)	12.9	11.5 - 14.5	%
RETICULOCYTE COUNT (Method : Flowcytometry)	1.74	0.5 - 2.5	%
TLC Count (Method : Flow Cytometry)	5.77	4 - 11	10 ⁹ /μl
Platelet Count (Method : Automated Electrical)	295	140 - 440	10 ⁹ /m



Name: **Mr. RAMANI RANJAN PADHI** Email: apollo_bbsr@apollohospitals.com Age: **44Yr 3Mth 14Days** Gender: **AHC**
 UHID: **IC-2742** : **ODB1.0000901447** Website: www.apollohospitals.com W/BNo/RefNo : **AHC**
 SIN \LRN : **15931689 \ 15931695 \ 2477770** / **ODB1AH115713**
 Specimen : **Whole Blood (EDTA)**
 Ref Doctor : **Dr. IPSITA MOHANTY**

LABORATORY REPORT



Collected on : 22-OCT-2024 09:40:06 AM Received on : 22-OCT-2024 10:27:38 AM Reported on : 22-OCT-2024 0

Resistance Impedance /Manual(Neubauer's Chamber Counting)			
ERYTHROCYTE SEDIMENTATION RATE (ESR)	19 *	0 - 10	mm/1
Differential Count			
Neutrophils (Method : Flowcytometry)	61	45 - 75	%
Lymphocytes (Method : Flowcytometry)	28	20 - 45	%
Eosinophils (Method : Flowcytometry)	08 *	1 - 6	%
Monocytes (Method : Flowcytometry)	03	1 - 10	%
Basophils (Method : Flowcytometry)	00	0 - 1	%

PERIPHERAL SMEAR

RBC: **Normocytic & normochromic**
 WBC: **Mild Eosinophilia**
 Platelets: **Adequate on the smear**

BLOOD GROUPING AND TYPING (ABO and Rh)

ABO Group: **O**
 Rh (D) Type: **POSITIVE**

Report Status: Final

KINDLY CORRELATE RESULTS WITH CLINICAL FINDINGS.

* END OF REPORT *

CHECKED BY : 1117181
 918003

Jagati

Printed On : 22-OCT-2024 04:20:37 PM

Dr. Snehalata Jagati
 Junior Consultant

DEPARTMENT OF HAEMATOLOGY AND CLINICAL PATHOLOGY
Apollo Hospitals Enterprise Limited

251, Sainik School Road, Bhubaneswar - 751 005

Tel. +91 674 6661016 / 6661066



Name : Mr. RAMANI RANJAN PADHI Email : apollo_bbsr@apollohospitals.com Age : 44Yr 3Mth 14Days Gender : AHC
 UHID : ODB1.0000901447 Website : www.apollohospitals.com
 SIN \LRN : 15931690 \ 2477770 / ODB1AH115713 W/BNo/RefNo : AHC
 Specimen : Urine
 Ref Doctor : Dr. IPSITA MOHANTY

LABORATORY REPORT



Collected on : 22-OCT-2024 09:40:06 AM Received on : 22-OCT-2024 11:20:07 AM Reported on : 22-OCT-2024 11:20:07 AM

ARCOFEMI - MEDIWHEEL - FULL BODY ANNUAL PLUS ABOVE 50Y MALE - 2D ECHO - PAN INDIA - FY2324

TEST NAME	RESULT	BIOLOGICAL REFERENCE INTERVALS	UNITS
URINE ROUTINE (CUE) : (Automation+Standard Method)			
Specific Gravity	1.005 *	1.016 - 1.026	
Colour:	Pale-Yellow		
Transparency:	Clear		
Reaction:	Acidic		
Glucose:	Nil		
Protein :	Nil		
pH	6.5	4.6 - 8	
Blood::	Negative		
Ketone	Negative		
Bile Pigments:	Negative		
Bile Salts(Hay's Test):	Negative		
Urobilinogen	Normal		
Nitrite	Negative		
DEPOSITS:			
RBC:	Nil		/hpf
WBC/Pus Cells	1-2		/hpf
Tc/Sqc(Transitional/Squamous epithelial cells)	1-2		/hpf



Name : Mr. RAMANI RANJAN PADHI

UHD : ODB1.0000901447

SIN \LRN : 15931690 \ 2477770

Specimen : Urine

Ref Doctor : Dr. IPSITA MOHANTY

LABORATORY REPORT



Collected on : 22-OCT-2024 09:40:06 AM

Received on : 22-OCT-2024 11:20:07 AM

Reported on : 22-OCT-2024

Report Status:Final

KINDLY CORRELATE RESULTS WITH CLINICAL FINDINGS.

* END OF REPORT *

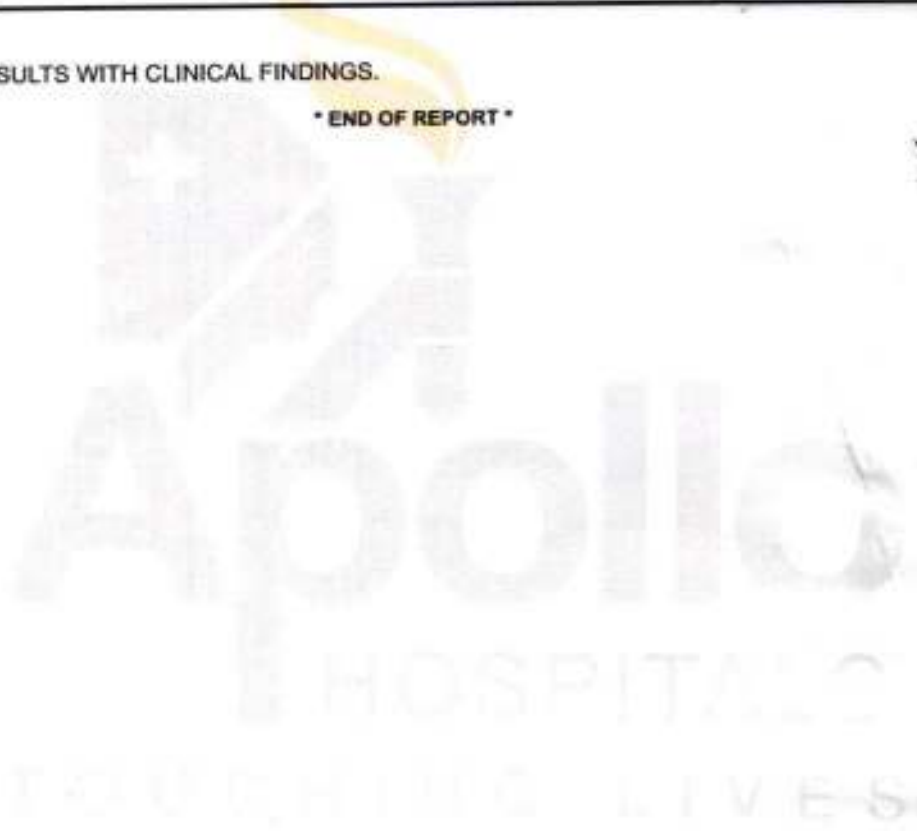

CHECKED BY : 1117181

918003

Sagati

Dr.Snehalata Jagati
Junior Consultant

Printed On : 22-OCT-2024 04:20:54 PM



Radiology

Patient Details : Mr. RAMANI RANJAN PADHI | Male | 44Yr 3Mth 14Days
UHID : ODB1.0000901447 **Patient Location:** AHC
Patient Identifier: ODB1AH115713 
DRN : 224021967 **Completed on :** 22-OCT-2024 10:20
Ref Doctor : Dr. IPSITA MOHANTY

ULTRASOUND - WHOLE ABDOMEN

REPORT

LIVER : Normal in size (116 mm). Echotexture is uniform and normal. No I.H.B.D./ focal lesions.

PORTAL VEIN : Normal in caliber.

GALL BLADDER : Well distended with normal walls and lumen. No calculi/pericholecystic fluid.

COMMON BILE DUCT : Normal in caliber.

PANCREAS : Normal in size and echotexture.

AORTA, IVC and para aortic areas are normal.

SPLEEN : Normal in size (77 mm) and echotexture.

KIDNEYS : Both kidneys are normal in site, size and echotexture. No evidence of calculi/ hydronephrosis.

Right kidney measures : 82 x 35 mms.

Left kidney measures : 84 x 45 mms.

URINARY BLADDER : Well distended with normal walls. No evidence of calculi/ growth/ diverticula.

PROSTATE : Vol- 15 cc, normal in size and shows normal echoes with smooth outline.

OTHERS: No evidence of any free fluid in the peritoneal cavity.



Mr. RAMANI RANJAN PADHI

ODBI.0000901447

ODBIAH115713

ULTRASOUND - WHOLE ABDOMEN

IMPRESSION

No obvious abnormality detected.

--- END OF THE REPORT ---

Dr Keshaba Panigrahy
Associate Consultant (Radiology)

Dr Aayush
148353/Karnataka/2022



Department of X-Ray

Patient Details : Mr. RAMANI RANJAN PADHI | Male | 44Yr 3Mth 14Days
UHID : ODBI.0000901447 **Patient Location:** AHC
Patient Identifier: ODB1AH115713 
DRN : 124040302 **Completed on :** 22-OCT-2024 12:53
Ref Doctor : Dr. IPSITA MOHANTY

X-RAY CHEST PA

REPORT

Trachea & mediastinum are central in position.
Both Costophrenic angles are clear.
Hila are normal in size and position.
Lung fields show normal parenchymal features.
Cardiac size and shape are within normal limits.
Bony thoracic cage is normal.

IMPRESSION

No significant abnormality detected.

— END OF THE REPORT —

Dr Aayush
148353/Karnataka/2022

Male

HR 51 bpm

Measurement Results:

QRS : 78 ms
 QT/QTcB : 408 / 376 ms
 PR : 140 ms
 P : 96 ms
 RR/PP : 1178 / 1150 ms
 P/QRS/T : 45 / 15 / 40 degrees
 QTd/QTcBd : 38 / 35 ms
 Sokolow : 2.4 mV
 NK : 6

Interpretation:

normal ECG

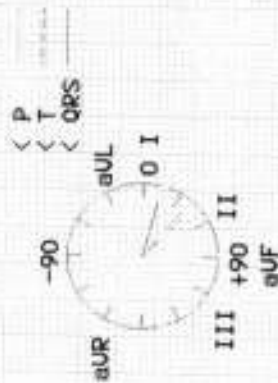

M 44 YRS OCT 21 2024
 ODBL000901447 ODBLARI15713
 RAMANI RANJAN PADHI
 BIOCHEMIST

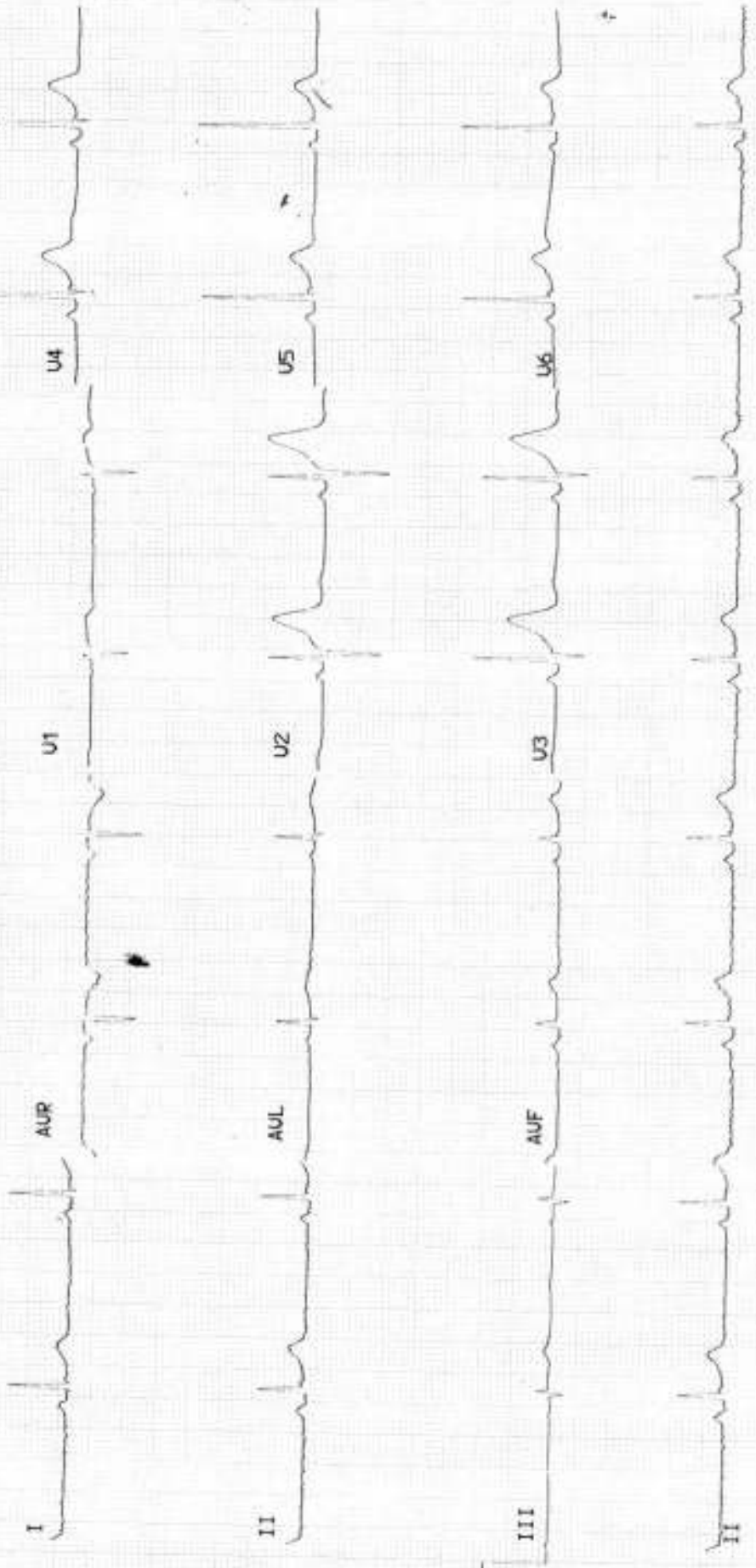

APOLLO HOSPITALS, BHUBANESWAR
DEPARTMENT OF CARDIOLOGY



HEART INSTITUTE

Name: PADHI, MR RAMANI RANJAN

Age:

Patient Id: 901447

Sex: Male

Date: 22/10/2024

ECHO REPORT

2D & M-MODE MEASUREMENTS

Ao Diam	2.4 cm
LA Diam	3.1 cm
AV Cusp	0.0 cm
IVSd	0.9 cm
LVIDd	3.6 cm
LVPWd	1.1 cm
IVSs	1.2 cm
LVIDs	2.5 cm
LVPWs	1.2 cm

MITRAL VALVE

MV E Vel	1.12 m/s
MV DecT	190 ms
MV Dec Slope	5.9 m/s ²
MV A Vel	0.75 m/s
MV E/A Ratio	1.49

TRICUSPID VALVE

TR Vmax	1.12 m/s
TR maxPG	5.00 mmHg

2D & M-MODE CALCULATIONS

LA/Ao	1.31
EDV(Teich)	55 ml
ESV(Teich)	21 ml
EF(Teich)	61 %
%FS	32 %
SV(Teich)	34 ml
RWT	0.58

AORTIC VALVE

AV Vmax	1.41 m/s
AV maxPG	7.91 mmHg

PULMONARY VALVE

PV Vmax	1.40 m/s
PV maxPG	7.82 mmHg

IMPRESSION:

NORMAL CHAMBERS AND VALVES
NO RWMA
NORMAL LV SYSTOLIC FUNCTION
NO MR/TR/AR/PR
NO PE/CLOT/VEG

ECHO CARDIOGRAPHER
DR P K SAHOO /DR NITISH

Apollo Hospitals Enterprise Limited

Registered Office : No. 19 Bishop Gardens, Raja Annamalaipuram,
Chennai - 600 028, Corporate Identity Number (CIN) : L85110TN
Bhubaneswar Office : Plot No. 251, Sainik School Road,
Bhubaneswar - 751 005, Tel:+91 674 6661010
E-mail : apollo_bbsr@apollohospitals.com



DEPARTMENT OF MEDICAL HEALTH

NAME OF THE PATIENT ::: UHID NUMBER... AGE... YRS SEX... DATE

ADDRESS PLOT 251 ,SAINIK SCHOOL ROAD ,UNIT 15 ,SAMANTAPURI ,BHUBANESWAR 751005

CHIEF COMPLAINT - ANNUAL HEALTH CHECK UP

PRESENT ILLNESS --- Type II Diabetes Mellitus Nil / Systemic Hypertension Nil / Bronchial Asthma NIL/ Coronary Artery Disease Nil / Hypothyroid Disease Nil / CANCER NIL/SNORING Nil

PAST ILLNESS :: NIL , COVID INFECTION ;NIL

SURGICAL HISTORY ; NIL

DRUG ALLERGY --- NIL DRUG ALLERGY HISTORY MODERATE MEDICATION ::: NIL

PERSONAL HISTORY -- MARRIED , 1 KID 5 , ADDICTION :: TOBACCO OCCASIONALLY / PHYSICAL ACTIVITY :: MODERATE / DIET ; NON VEGETARIAN / COVID VACCINE TWO DOSES TAKEN

FAMILY HISTORY :: FATHER ALIVE 71 YEARS , MOTHER ALIVE 68 YEARS BROTHER 0 SISTER 2

EYE :: REFRACTIVE ENT NORMAL WEIGHT CONSTANT OCCUPATION OFFICE JOB

PHYSICAL EXAMINATION General PHYSICAL EXAMINATION General

Height (In cms) ; 150 CM Weight (In kg) : 56 KG BODY BUILT AVERAGE

Anemia : NO Icterus : NO
Cyanosis : NO Clubbing : NO
Oedema : NO Enlarged Glands :

Cardiovascular System

Heart Rate (Per 60s) 56 MINUTE/REGULAR B. P. (mm of Hg) 104/68 mmHg

Chest shape Symmetrical Heart sounds S1-S2 present
Murmur Nil Thrills NIL

Respiratory System Rate & Type : 20/MIN Vesicular Breath Sounds :vesicular No added sound

Abdominal Examination

Palpable Liver : Normal Palpable Spleen: : Normal Tenderness : NIL

Central Nervous System Cranial Nervous : Normal Sensor System : NORMAL Motor System : Normal

Reflexes Intact

Spine and Extremities:: NORMAL [MUSCULOSKELETAL]

Psychological Assessment :NORMAL

Dr. Nisha Ghosh
15/08/2024

OP CONSULTATION REQUEST



Date :

Name :

Primary Consul

M 44 YRS OCT 22 2014
ODBI.0000901447 GDB1AH11
RAMANI RANJAN PADH
BIOCHE-ALB
SIN.15931691

Age :

Sex : MF

UHD No. :

Referred to Dr.

Speciality :

Reason for Referral

Ear
Nose
Throat

}
NAD

TFT - (N)

Signature :

Dr Rohini Agrawala
22751/OR/2017

Name :

Date :

Time :

C.V



OP CONSULTATION REQUEST

Date 22/10/24

Name: Mr. Ranari Ranjan Padhi	Age: 44 yrs	Sex: <input checked="" type="radio"/> M / <input type="radio"/> F
Primary Consultant:	UHID No.:	

Referred to Dr.:

Speciality:

Reason for Referral

Subnormal
 J10 weakly disc.
 J10 no systemic illness.
 CVA of 6/9-10/10
 6/9-10/10
 CVA of 6/10-10/10
 6/10-10/10
 CVA of 6/10
 Exam & Refractive

A Ref Error can

see @ @

unc

F Normal

at

CARAME

Signature:

Name: Dr. C. K. Deepa
 MS. FAEH (OL & Ant. Seg.)
 Sr. Consultant-Ophthalmology
 Date: Regn.- 15101/OR/2009
 Time: Apollo, Bhubaneswar

OP CONSULTATION REQUEST



Date :

Name: <i>Mr. Ramani Ranjan Padhi</i>	Age :	Sex : <i>M/F</i>
Primary Consultant :		UHID No. :

Referred to Dr.

Speciality :

Reason for Referral

O/A Calculus & Stank

Notes :

Chronic & unmet

Red full mouth Scaly & Polishing

Signature :

Name :

Date :

Time :

[Signature]
Dr Rashmi R Acharya
BDS, PGCEd (TEXAS) USA
Consultant - Aesthetic & Endodontics
& General Dentistry
Apollo Hospitals, Bhubaneswar