

--

Name : **Mr. SANJAY KUMAR VISHWAKARMA** Age : **40Yr 11Mth 10Days** Gender : **Male**
 UHID : **ASHB.0000056552 / BPLAH11848** W/BNo/RefNo : **AHC**
 SIN \ LRN : **204660 \ 204661 \ 204662 \ 204663 \ 81496**
 Specimen : **Blood**
 Ref Doctor : **CoC Self**



Collected on : 15-NOV-2024 04:31:26 PM Received on : 15-NOV-2024 05:11:11 PM Reported on : 15-NOV-2024 06:19:29 PM

MEDIWHEEL FULL BODY ANNUAL PLUS ABOVE 50 MALE

<u>TEST NAME</u>	<u>RESULT</u>	<u>BIOLOGICAL REFERENCE INTERVALS</u>	<u>UNITS</u>
GLUCOSE - SERUM / PLASMA (FASTING)	95	70-100	mg/dL
GLUCOSE - PLASMA (FASTING)	95	70-100	mg/dL
GLUCOSE - SERUM / PLASMA (POST PRANDIAL)	98	70-140	mg/dL
GLUCOSE - PLASMA - (POST PRANDIAL)	98	70-140	mg/dL
GLYCOSYLATED HEMOGLOBIN (HBA1C) - WHOLE BLOOD	5.4	4.0-5.6	%
CHOLESTEROL - SERUM / PLASMA	185	Desirable: <200 Borderline High: 200–239 High >240	mg/dL
HDL CHOLESTEROL - SERUM / PLASMA	55	>40	mg/dL
LDL CHOLESTEROL - SERUM / PLASMA	125 *	Optimal: <100 Above optimal: 100-129 Borderline high: 130-159 High: 160-189 Very high: >190	mg/dL
TRIGLYCERIDES - SERUM / PLASMA	184 *	Normal<150 Borderline high 150–199 High 200–499 Very high: ≥ 500	mg/dL

--

Name : **Mr. SANJAY KUMAR VISHWAKARMA** Age : **40Yr 11Mth 10Days** Gender : **Male**
 UHID : **ASHB.0000056552 / BPLAH11848** W/BNo/RefNo : **AHC**
 SIN \ LRN : **204660 \ 204661 \ 204662 \ 204663 \ 81496**
 Specimen : **Blood**
 Ref Doctor : **CoC Self**



Collected on : 15-NOV-2024 04:31:26 PM Received on : 15-NOV-2024 05:11:11 PM Reported on : 15-NOV-2024 06:19:29 PM

VLDL CHOLESTEROL - SERUM	37 *	15-30	
TOTAL CHOLESTEROL AND HDL RATIO INTERPRETATIVE[2]TOTAL CHOLESTEROL/HDL CHOLESTEROL RATIO (Calculated)	3.4 *	3.5-5.0	
PROTEIN TOTAL - SERUM / PLASMA			
PROTEIN TOTAL - SERUM	8.6 *	6.6-8.3	g/dL
ALBUMIN - SERUM	4.7	3.5-5.2	g/dL
GLOBULIN - SERUM			
GLOBULIN	3.9	2.6 - 4.6	g/dL
ALBUMIN/GLOBULIN RATIO			
ALBUMIN AND GLOBULIN RATIO	1.2	0.9-2.0	
AST (SGOT) - SERUM	32	< 50	U/L
ALT(SGPT) - SERUM / PLASMA			
ALT(SGPT) - SERUM	28	<50	U/L
BILIRUBIN, TOTAL - SERUM			
BILIRUBIN TOTAL	0.7	0.3-1.2	mg/dL
BILIRUBIN CONJUGATED (DIRECT) - SERUM			
BILIRUBIN CONJUGATED (DIRECT)	0.1	<0.2	mg/dL
BILIRUBIN UNCONJUGATED (INDIRECT) - SERUM			
BILIRUBIN UNCONJUGATED (INDIRECT)	0.6	0.1-1.2	mg/dL
ALKALINE PHOSPHATASE - SERUM/PLASMA			
ALKALINE PHOSPHATASE - SERUM	159 *	30-120	U/L

Name : **Mr. SANJAY KUMAR VISHWAKARMA** Age : **40Yr 11Mth 10Days** Gender : **Male**
 UHID : ASHB.0000056552 / BPLAH11848 W/BNo/RefNo : AHC
 SIN \ LRN : 204660 \ 204661 \ 204662 \ 204663 \ 81496
 Specimen : Blood
 Ref Doctor : CoC Self



Collected on : 15-NOV-2024 04:31:26 PM Received on : 15-NOV-2024 05:11:11 PM Reported on : 15-NOV-2024 06:19:29 PM

GGTP: GAMMA GLUTAMYL TRANSPEPTIDASE - SERUM

GAMMA GLUTAMYL TRANSPEPTIDASE - SERUM	32	0 - 55	U/L
CREATININE - SERUM / PLASMA	0.73	0.72 - 1.18	mg/dL
URIC ACID - SERUM / PLASMA	5.8	3.5-7.2	mg/dL
BUN (BLOOD UREA NITROGEN)	13	Male: <50yrs 8.87-20.5 mg/dl Male:>50yrs 8.41-25.7 mg/dl	mg/dL
TOTAL T3: TRI IODOTHYRONINE - SERUM	1.21	0.60-1.81	ng/ml
TOTAL T4: THYROXINE - SERUM	11.38	5.01 - 12.45	µg/dL
TSH: THYROID STIMULATING HORMONE - SERUM	3.22	0.35-5.50	µIU/mL
PROSTATIC SPECIFIC ANTIGEN (PSA TOTAL) - SERUM	0.7	< 4	ng/mL

Report Status:Final

*** END OF REPORT ***

CHECKED BY 154234
727938



Printed On : 16-NOV-2024 11:08:32 AM

Dr.Shubhra Prasad
Consultant Pathologist

Name : **Mr. SANJAY KUMAR VISHWAKARMA** Age : **40Yr 11Mth 10Days** Gender : **Male**
 UHID : ASHB.0000056552 / BPLAH11848 W/BNo/RefNo : AHC
 SIN ILRN : 204659 \ 204665 \ 81496
 Specimen : Urine
 Ref Doctor : CoC Self



Collected on : 15-NOV-2024 04:31:26 PM Received on : 15-NOV-2024 05:26:10 PM Reported on : 15-NOV-2024 06:41:18 PM

MEDIWHEEL FULL BODY ANNUAL PLUS ABOVE 50 MALE

<u>TEST NAME</u>	<u>RESULT</u>	<u>BIOLOGICAL REFERENCE INTERVALS</u>	<u>UNITS</u>
CBC			
HAEMOGLOBIN	15.9	13.0-17.0	g/dL
Packed cell volume (Calculated)	48.1	38.3-48.6	%
RBC COUNT(Impedance)	5.28	4.50-5.90	Million/ul
MCV-	91.1	80-100	fl
MCH-	30.3	27-32	pg
MCHC-	33.2	32-36	g/dL
RDW (Derived from RBC histogram)	15.3 *	11.8 - 14.5	%
TLC COUNT	7.59	4.0-11.0	10 ³ /mm ³
DIFFERENTIAL COUNT			
Neutrophils	62	40-80	%
Lymphocytes	28	20-40	%
Monocytes	8	2-10	%
Eosinophils	2	1-6	%
Basophils	0	0-2	%
Platelet Count(Impedance)	286.9	150-450	10 ³ /mm ³
Mean Platelet Volume	8.76	6.5-12.0	fl
ERYTHROCYTE SEDIMENTATION RATE (ESR)	28 *	0-15	mm/1st hr
URINE ROUTINE (CUE)			

Name : **Mr. SANJAY KUMAR VISHWAKARMA** Age : **40Yr 11Mth 10Days** Gender : **Male**
 UHID : ASHB.0000056552 / BPLAH11848 W/BNo/RefNo : AHC
 SIN ILRN : 204659 \ 204665 \ 81496
 Specimen : Urine
 Ref Doctor : CoC Self



Collected on : 15-NOV-2024 04:31:26 PM Received on : 15-NOV-2024 05:26:10 PM Reported on : 15-NOV-2024 06:41:18 PM

MACROSCOPIC EXAMINATION

Specific Gravity(Automated – Reflectance Spectrometer)	1.015	1.005 - 1.025	
Colour:(Naked Eye Examination)	Pale-Yellow		
Transparency:(Naked Eye Examination)	Clear		
pH(Automated – Reflectance Spectrometer)	Acidic		
Protein :(Automated – Reflectance Spectrometer/Sulpho salicylic acid method)	Nil		
Sugar:(Automated - Reflectance Spectrometer/ Benedict's Test)	Nil		
Ketone(Automated – Reflectance Spectrometer/Rothera's test)	Nil		
Bilirubin: (Automated – Reflectance Spectrometer/Fouchet's method)	Nil		
Cells:			
RBC(Automated - Reflectance spectrometer/Microscopy/Flow cytometric)	Nil		
Pus Cells(Automated – Reflectance spectrometer/Microscopy/Flow	2-3	0.0 - 5.0/HPF	/hpf

Name : **Mr. SANJAY KUMAR VISHWAKARMA** Age : **40Yr 11Mth 10Days** Gender : **Male**
 UHID : ASHB.0000056552 / BPLAH11848 W/BNo/RefNo : AHC
 SIN ILRN : 204659 \ 204665 \ 81496
 Specimen : Urine
 Ref Doctor : CoC Self



Collected on : 15-NOV-2024 04:31:26 PM Received on : 15-NOV-2024 05:26:10 PM Reported on : 15-NOV-2024 06:41:18 PM

cytometric)			
Epithelial Cells(Microscopic /Flow cytometric)	1-2	<20	/hpf
Yeast Cells	Absent		
Bacteria:	Absent		
Casts:(Microscopic /Flow cytometric)	Absent	ABSENT	
Crystals:(Microscopic /Flow cytometric)	Absent		

Report Status:Final

*** END OF REPORT ***

CHECKED BY : 154494
272938



Dr. Shubhra Prasad
Consultant Pathologist

Printed On : 16-NOV-2024 11:09:02 AM

Name : **Mr. SANJAY KUMAR VISHWAKARMA** Age : **40Yr 11Mth 10Days** Gender : **Male**
 UHID : ASHB.0000056552 / BPLAH11848 W/BNo/RefNo : AHC
 SIN \LRN : 204664 \ 81496
 Specimen : Blood
 Ref Doctor : CoC Self



Collected on : 15-NOV-2024 04:31:26 PM Received on : 15-NOV-2024 05:55:04 PM Reported on : 15-NOV-2024 05:55:54 PM

MEDIWHEEL FULL BODY ANNUAL PLUS ABOVE 50 MALE

<u>TEST NAME</u>	<u>RESULT</u>
BLOOD GROUPING AND TYPING (ABO and Rh)	
ABO Group:	B
Rh (D) Type:	Positive
Report Status:Final	

* END OF REPORT *

CHECKED BY : 725449
725449



Dr. Samir Singh
Consultant Blood Bank

Printed On : 16-NOV-2024 11:09:46 AM

DR. ARPITA AGARWAL

MD OPHTHALMOLOGY (GLAUCOMA AND CONTACT)
 CONTACT, GLAUCOMA AND REFRACTIVE SURGEON
 EX FELLOW AND CONSULTANT VISIONARY EYE INSTITUTE, JODHPUR
 EX CONSULTANT, YOUNG'S HOSPITAL, BHOPAL
 EX CONSULTANT, SRS OF HOSPITAL, BHOPAL

NAME: Mr. Sandeep Kumar

AGE: 40/41

DATE: 15/11/24

REFRACTION	SPHERICAL	CYLINDRICAL	AXIS
OD		-0.75	83
OS		-1.00	90

SPHERICAL	CYLINDRICAL	AXIS

(a) AS ON L

etd ~~eye~~ eye exam 4m
 harsh 'Invergi' x med
 Arpan



Mr. Sanjay Kumar Vishwakarma
40 / M.

IE - Gen gingival Inflammation
- Cal + + +

T10 Adv

① Scaling (cleaning)

② Review ₹ 178

Dr. Richa Jain



NAME	Mr. Sanjay Kumar Vishwakarma	UHID NUMBER:-	ASHB.0000056552		
REF. BY	AHC.	DATE	15-11-2024	AGE/SEX:-	40y/M

ULTRA SONOGRAPHY ABDOMEN

Liver:- is normal in size and echotexture. Portal and hepatic venous system appears normal. Intra and extra hepatic biliary radicals are not dilated.

Gall Bladder:- is normal in size and shape. Its lumen is echofree.

Pancreas is normal in size outline and echopattern.

Spleen is normal in size and echopattern.

Both kidneys are normal in size, shape and echogenicity. Central pelvicalyceal sinus and corticomedullary ratio are normal.

Right kidney measures:- 8.3x3.8cm

Left kidney measures:- 9.6x4.4cm

Urinary bladder is normal in shape and contour. Its wall is normal.

Prostate is normal in size and shape and echotexture. Estimated volume is- 14cc.

No evidence of ascites is seen.

IMPRESSION:- Sonography Study Reveals:-

- **No significant abnormality detected.**

ADV:- Clinical Correlation.



DR. KRATI KHANDELWAL
CONSULTANT RADIOLOGIST



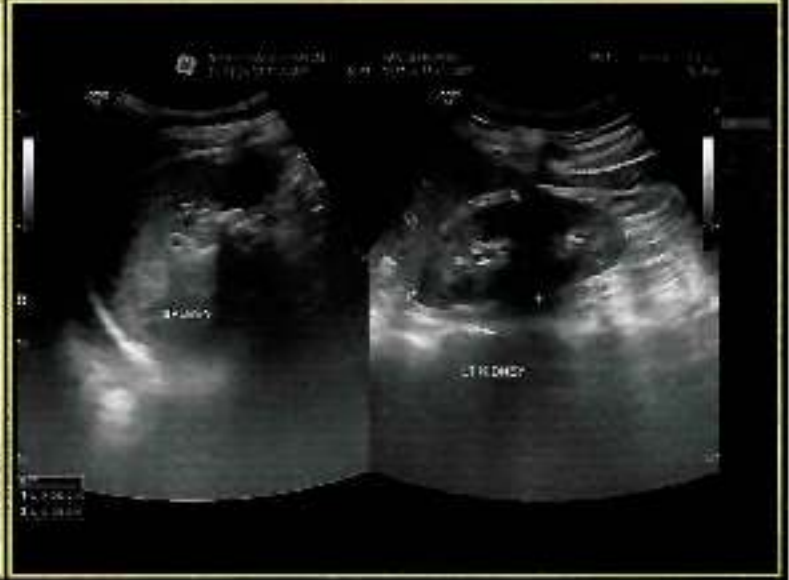
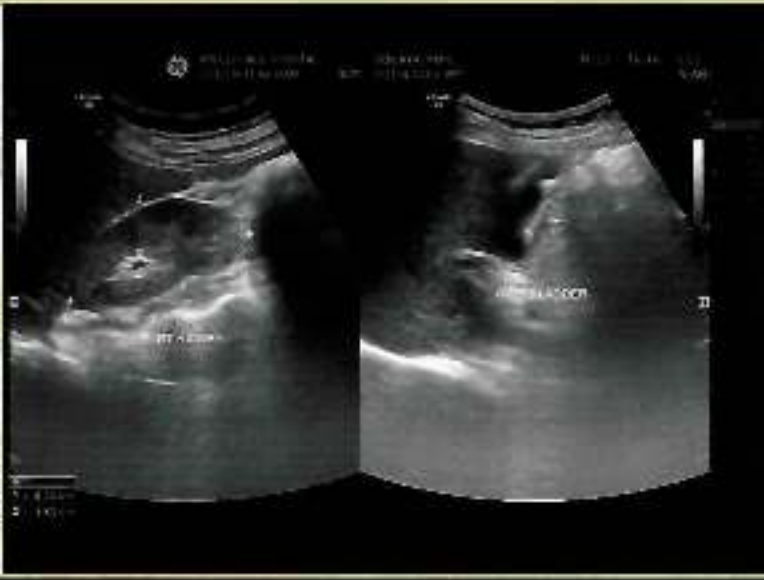
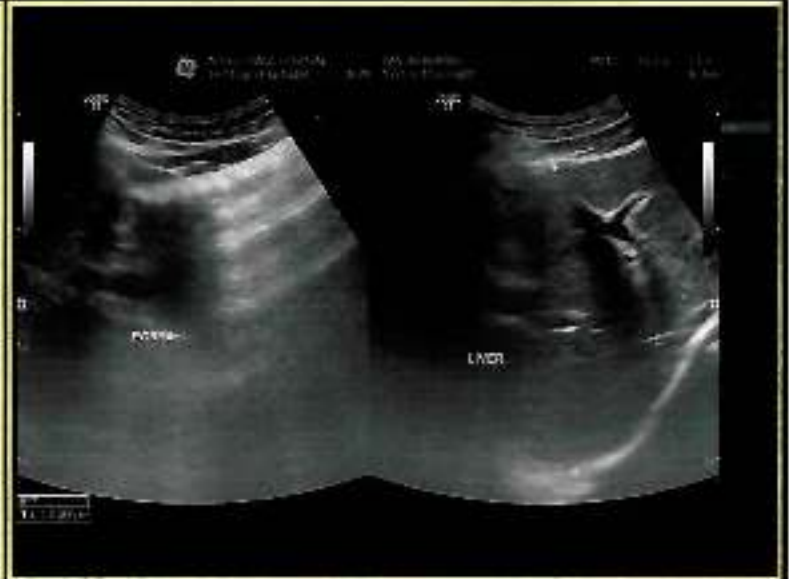
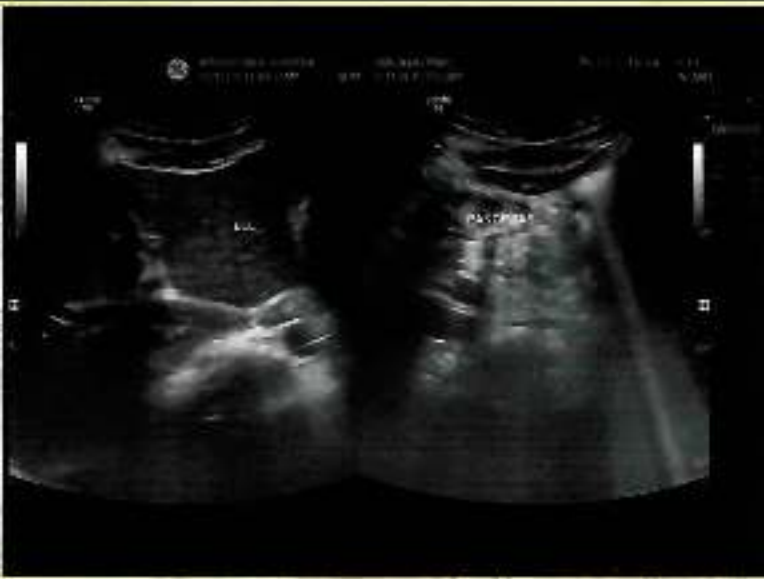
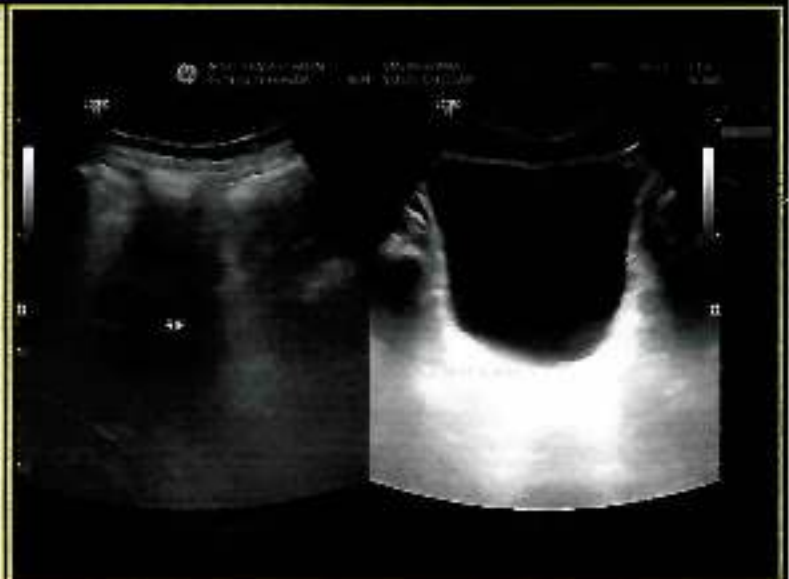

Patient's Name	Sanjay Kumar Vishwakarma	Date	15/11/2024
Age/Sex	40Y/M	UHID	HC- 56552
Referred By	Dr. HC	Done By	Dr. Gaurav Khandelwal

-Left Ventricle : Normal Left Ventricular Size, Wall Thickness & Function.

-Left Ventricular Ejection Fraction is within Normal Limits (LVEF : 60%)

-Left Atrium : Normal Left Atrial Size & Functions.

-Right Ventricle : Normal Right Ventricular Size & Functions.

-Right Atrium : Normal Right Atrial Size & Function.

-Valvular Structures : Normal Mitral, Tricuspid, Pulmonic & Aortic Valve Structures.

-Aortic Root is Normal.

-No Evidence of Pericardial Effusion.

-No LA / LAA Clot



DR. GAURAV KHANDELWAL

DM (Cardiology), FACC, FESC, FSCAI, FIC
INTERVENTIONAL CARDIOLOGIST

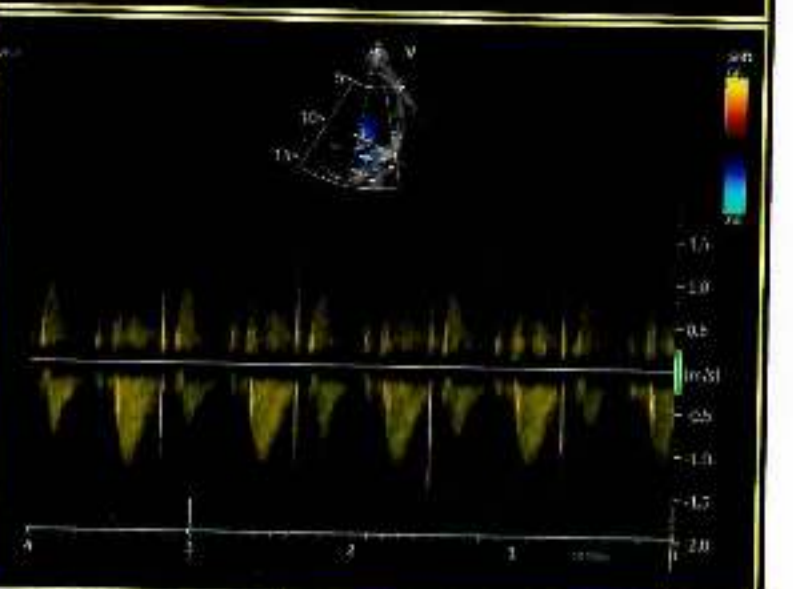
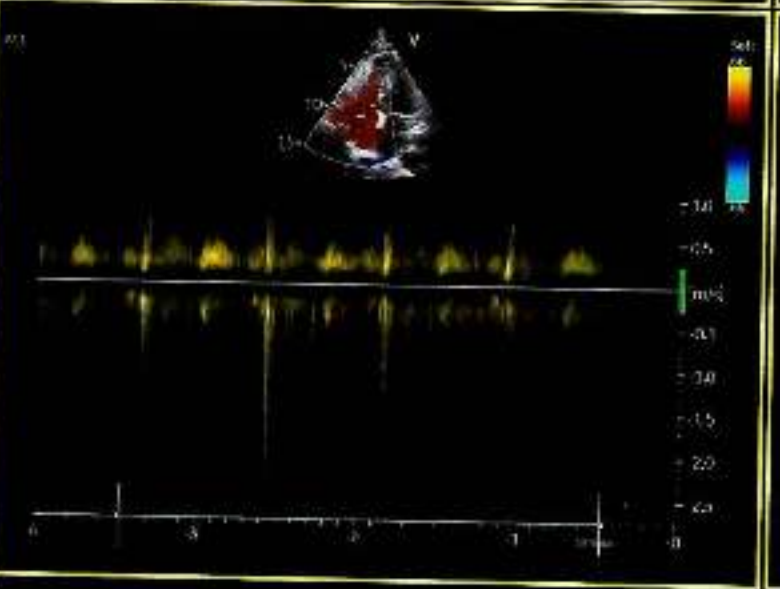
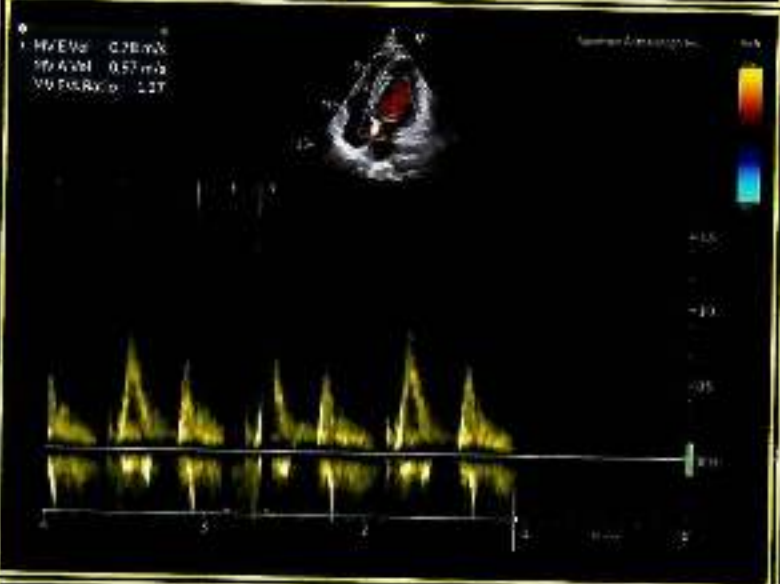
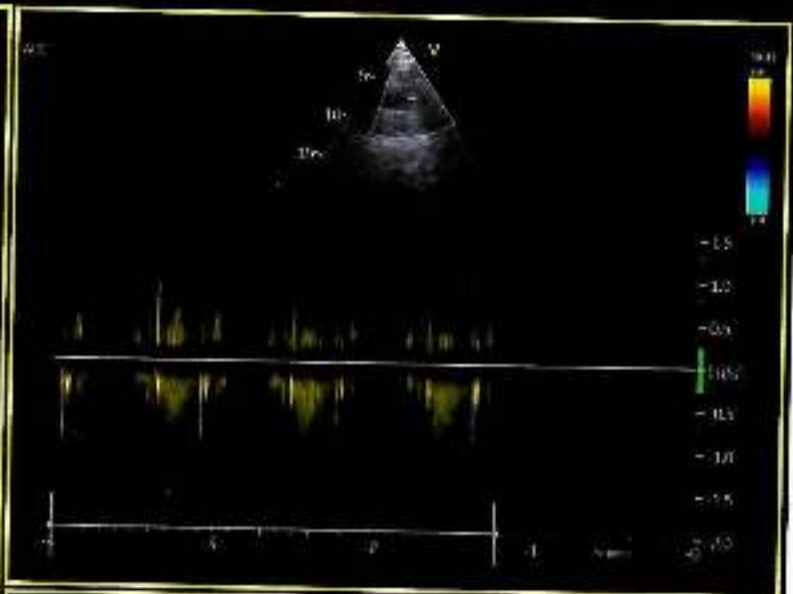

Patient ID:	ASHB.0000058552	Patient Name:	SANJAY KUMAR 40Y/M
Age:		Sex:	M
Accession Number:		Modality:	DX
Referring Physician:		Study:	CHEST
Study Date:	15-Nov-2024		

X-RAY CHEST (PA VIEW)

Both lung fields are clear. No active pleural or parenchymal lesion is seen.

The hila, mediastinum, bony thoracic cage and the diaphragmatic domes are normal.

The costophrenic and cardiophrenic angles are clear.

The cardiac silhouette is unremarkable.

IMP:- RADIOGRAPHIC IMAGE REVEALS:-

No significant abnormality detected.

Thanks for Ref



DR. KRATI KHANDEJI WAI
CONSULTANT RADIOLOGIST

Date: 15-Nov-2024 11:07:22



42 Years

Male

OT / QT/QTc: 320 ms
 PR: 344 / 371 ms
 P: 120 ms
 RR / PP: 100 bpm
 P / QRS / T: 858 / 857 ms
 60 / 72 / 51 degrees

Normal sinus rhythm
Normal ECG

P. S.

Location:
 Room:
 Case Number:
 Indication:
 Medication 1:
 Medication 2:
 Medication 3:

Technician:
 Growing Pains:
 Recording Pt:
 Attending Pt:

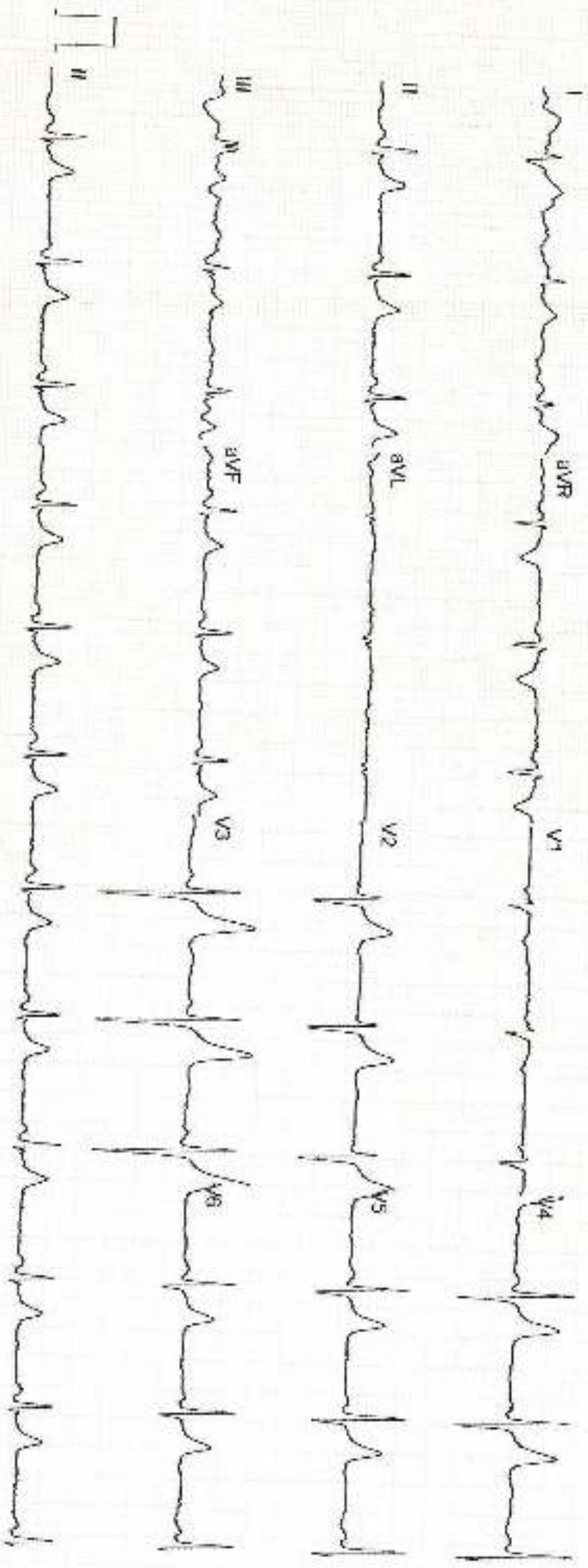

GE MAC2000 1.1 12SL™ V241

25 mm/s 10 mm/mV

ADS 0.56-20 Hz 50 Hz 4x2.5x3_25_R1