

Established Patient: No

**Vitals**

<b>Date</b>	<b>Pulse (Beats/min)</b>	<b>B.P (mmHg)</b>	<b>Resp (Rate/min)</b>	<b>Temp (F)</b>	<b>Height (cms)</b>	<b>Weight (Kgs)</b>	<b>Body Fat Percentage (%)</b>	<b>Visceral Fat Level (%)</b>	<b>Body Age (Years)</b>	<b>BMI</b>	<b>Waist Circum (cms)</b>	<b>Hip (cms)</b>	<b>Waist (cms)</b>	<b>Waist &amp; Hip Ratio</b>	<b>User</b>
15-11-2023 16:08	87 Beats/min	152/99 mmHg	22 Rate/min	97.3 F	172 cms	90 Kgs	%	%	Years	30.42	cms	cms	cms		AHLL06674

**Patient Name** : Mr. CHANDRA SHEKAR K

**Age/Gender** : 43 Y/M

**UHID/MR No.** : CNAL.0000053003

**OP Visit No** : CELEOPV320735

**Sample Collected on** :

**Reported on** : 13-11-2023 13:29

**LRN#** : RAD2148291

**Specimen** :

**Ref Doctor** : SELF

**Emp/Auth/TPA ID** : 692609

---

**DEPARTMENT OF RADIOLOGY**

---

**X-RAY CHEST PA**

Both lung fields and hila are normal .

No obvious active pleuro-parenchymal lesion seen .

Both costophrenic and cardiophrenic angles are clear .

Both diaphragms are normal in position and contour .

Thoracic wall and soft tissues appear normal.

**CONCLUSION :**

No obvious abnormality seen

**Dr. SHALU MISHRA**  
**MBBS, MD, MIMSA, FICR, FKSR**  
Radiology

Patient Name : Mr.CHANDRA SHEKAR K	Collected : 11/Nov/2023 09:23AM
Age/Gender : 43 Y 3 M 16 D/M	Received : 11/Nov/2023 12:10PM
UHID/MR No : CNAL.0000053003	Reported : 11/Nov/2023 03:24PM
Visit ID : CELEOPV320735	Status : Final Report
Ref Doctor : Dr.SELF	Sponsor Name : ARCOFEMI HEALTHCARE LIMITED
Emp/Auth/TPA ID : 692609	

**DEPARTMENT OF HAEMATOLOGY**

**ARCOFEMI - MEDIWHEEL - FULL BODY STANDARD PLUS MALE - PAN INDIA - FY2324**

Test Name	Result	Unit	Bio. Ref. Range	Method
-----------	--------	------	-----------------	--------

**HEMOGRAM , WHOLE BLOOD EDTA**

<b>HAEMOGLOBIN</b>	16.1	g/dL	13-17	Spectrophotometer
PCV	45.20	%	40-50	Electronic pulse & Calculation
RBC COUNT	5.44	Million/cu.mm	4.5-5.5	Electrical Impedence
MCV	83.1	fL	83-101	Calculated
MCH	29.6	pg	27-32	Calculated
MCHC	<b>35.6</b>	g/dL	31.5-34.5	Calculated
R.D.W	14	%	11.6-14	Calculated
TOTAL LEUCOCYTE COUNT (TLC)	7,530	cells/cu.mm	4000-10000	Electrical Impedence

**DIFFERENTIAL LEUCOCYTIC COUNT (DLC)**

NEUTROPHILS	56.1	%	40-80	Electrical Impedence
LYMPHOCYTES	34.2	%	20-40	Electrical Impedence
EOSINOPHILS	1.6	%	1-6	Electrical Impedence
MONOCYTES	7.1	%	2-10	Electrical Impedence
BASOPHILS	1	%	<1-2	Electrical Impedence

**ABSOLUTE LEUCOCYTE COUNT**

NEUTROPHILS	4224.33	Cells/cu.mm	2000-7000	Calculated
LYMPHOCYTES	2575.26	Cells/cu.mm	1000-3000	Calculated
EOSINOPHILS	120.48	Cells/cu.mm	20-500	Calculated
MONOCYTES	534.63	Cells/cu.mm	200-1000	Calculated
BASOPHILS	75.3	Cells/cu.mm	0-100	Calculated

**PLATELET COUNT**

PLATELET COUNT	235000	cells/cu.mm	150000-410000	Electrical impedence
----------------	--------	-------------	---------------	----------------------

**ERYTHROCYTE SEDIMENTATION RATE (ESR)**

ERYTHROCYTE SEDIMENTATION RATE (ESR)	5	mm at the end of 1 hour	0-15	Modified Westgren method
--------------------------------------	---	-------------------------	------	--------------------------

**PERIPHERAL SMEAR**

RBCs: are normocytic normochromic

WBCs: are normal in total number with normal distribution and morphology.

PLATELETS: appear adequate in number.

HEMOPARASITES: negative

Patient Name	: Mr.CHANDRA SHEKAR K	Collected	: 11/Nov/2023 09:23AM
Age/Gender	: 43 Y 3 M 16 D/M	Received	: 11/Nov/2023 12:10PM
UHID/MR No	: CNAL.0000053003	Reported	: 11/Nov/2023 03:24PM
Visit ID	: CELEOPV320735	Status	: Final Report
Ref Doctor	: Dr.SELF	Sponsor Name	: ARCOFEMI HEALTHCARE LIMITED
Emp/Auth/TPA ID	: 692609		

**DEPARTMENT OF HAEMATOLOGY**

**ARCOFEMI - MEDIWHEEL - FULL BODY STANDARD PLUS MALE - PAN INDIA - FY2324**

Test Name	Result	Unit	Bio. Ref. Range	Method
-----------	--------	------	-----------------	--------

**IMPRESSION: NORMOCYTIC NORMOCHROMIC BLOOD PICTURE**



SIN No:BED230277222

NABL renewal accreditation under process

THIS TEST HAS BEEN PERFORMED AT APOLLO HEALTH AND LIFESTYLE LIMITED- RRL BANGALORE

**Apollo Health and Lifestyle Limited** (CIN - U85110TG2000PLC115819)  
 Regd. Office: 1-10-60/62, Ashoka Raghupathi Chambers, 5th Floor, Begumpet, Hyderabad, Telangana - 500 016 |  
 www.apollohl.com | Email ID: enquiry@apollohl.com, Ph No: 040-4904 7777, Fax No: 4904 7744

**APOLLO CLINICS NETWORK**

**Telangana:** Hyderabad (AS Rao Nagar | Chanda Nagar | Kondapur | Nallakunta | Nizampet | Manikonda | Uppal) | **Andhra Pradesh:** Vizag (Seethamma Peta) | **Karnataka:** Bangalore (Basavanagudi | Bellandur | Electronics City | Fraser Town | HSR Layout | Indira Nagar | JP Nagar | Kundalahalli | Koramangala | Sarjapur Road) | **Mysore** (VV Mohalla) | **Tamilnadu:** Chennai (Annanagar | Kotturpuram | Mogappair | T Nagar | Valasaravakkam | Velachery) | **Maharashtra:** Pune (Aundh | Nigdi Pradhikaran | Viman Nagar | Wanowrie) | **Uttar Pradesh:** Ghaziabad (Indrapuram) | **Gujarat:** Ahmedabad (Satellite) | **Punjab:** Amritsar (Court Road) | **Haryana:** Faridabad (Railway Station Road)

Address:  
 323/100/123, Doddathangur Village, Neeladri Main Road,  
 Neeladri Nagar, Electronic city, Bengaluru,  
 Karnataka- 560034



Patient Name : Mr.CHANDRA SHEKAR K	Collected : 11/Nov/2023 09:23AM
Age/Gender : 43 Y 3 M 16 D/M	Received : 11/Nov/2023 12:10PM
UHID/MR No : CNAL.0000053003	Reported : 11/Nov/2023 03:22PM
Visit ID : CELEOPV320735	Status : Final Report
Ref Doctor : Dr.SELF	Sponsor Name : ARCOFEMI HEALTHCARE LIMITED
Emp/Auth/TPA ID : 692609	

**DEPARTMENT OF HAEMATOLOGY**

**ARCOFEMI - MEDIWHEEL - FULL BODY STANDARD PLUS MALE - PAN INDIA - FY2324**

Test Name	Result	Unit	Bio. Ref. Range	Method
-----------	--------	------	-----------------	--------

**BLOOD GROUP ABO AND RH FACTOR , WHOLE BLOOD EDTA**

BLOOD GROUP TYPE	O			Microplate Hemagglutination
Rh TYPE	Positive			Microplate Hemagglutination



SIN No:BED230277222

NABL renewal accreditation under process

THIS TEST HAS BEEN PERFORMED AT APOLLO HEALTH AND LIFESTYLE LIMITED- RRL BANGALORE

**Apollo Health and Lifestyle Limited** (CIN - U85110TG2000PLC115819)

Regd. Office: 1-10-60/62, Ashoka Raghupathi Chambers, 5th Floor, Begumpet, Hyderabad, Telangana - 500 016 | www.apollohl.com | Email ID: enquiry@apollohl.com, Ph No: 040-4904 7777, Fax No: 4904 7744

**APOLLO CLINICS NETWORK**

**Telangana:** Hyderabad (AS Rao Nagar | Chanda Nagar | Kondapur | Nallakunta | Nizampet | Manikonda | Uppal) | **Andhra Pradesh:** Vizag (Seethamma Peta) | **Karnataka:** Bangalore (Basavanagudi | Bellandur | Electronics City | Fraser Town | HSR Layout | Indira Nagar | JP Nagar | Kundalahalli | Koramangala | Sarjapur Road) | **Mysore** (VV Mohalla) | **Tamilnadu:** Chennai (Annanagar | Kotturpuram | Mogappair | T Nagar | Valasaravakkam | Velachery) | **Maharashtra:** Pune (Aundh | Nigdi Pradhikaran | Viman Nagar | Wanowrie) | **Uttar Pradesh:** Ghaziabad (Indrapuram) | **Gujarat:** Ahmedabad (Satellite) | **Punjab:** Amritsar (Court Road) | **Haryana:** Faridabad (Railway Station Road)

Address:  
323/100/123, Doddathangur Village, Neeladri Main Road,  
Neeladri Nagar, Electronic city, Bengaluru,  
Karnataka- 560034



Patient Name : Mr.CHANDRA SHEKAR K	Collected : 11/Nov/2023 09:23AM
Age/Gender : 43 Y 3 M 16 D/M	Received : 11/Nov/2023 12:00PM
UHID/MR No : CNAL.0000053003	Reported : 11/Nov/2023 12:52PM
Visit ID : CELEOPV320735	Status : Final Report
Ref Doctor : Dr.SELF	Sponsor Name : ARCOFEMI HEALTHCARE LIMITED
Emp/Auth/TPA ID : 692609	

DEPARTMENT OF BIOCHEMISTRY

ARCOFEMI - MEDIWHEEL - FULL BODY STANDARD PLUS MALE - PAN INDIA - FY2324

Test Name	Result	Unit	Bio. Ref. Range	Method
-----------	--------	------	-----------------	--------

GLUCOSE, FASTING , NAF PLASMA	186	mg/dL	70-100	HEXOKINASE
-------------------------------	-----	-------	--------	------------

**Comment:**

As per American Diabetes Guidelines, 2023

Fasting Glucose Values in mg/dL	Interpretation
70-100 mg/dL	Normal
100-125 mg/dL	Prediabetes
≥126 mg/dL	Diabetes
<70 mg/dL	Hypoglycemia

**Note:**

- The diagnosis of Diabetes requires a fasting plasma glucose of > or = 126 mg/dL and/or a random / 2 hr post glucose value of > or = 200 mg/dL on at least 2 occasions.
- Very high glucose levels (>450 mg/dL in adults) may result in Diabetic Ketoacidosis & is considered critical.

GLUCOSE, POST PRANDIAL (PP), 2 HOURS , SODIUM FLUORIDE PLASMA (2 HR)	293	mg/dL	70-140	HEXOKINASE
--	-----	-------	--------	------------

**Comment:**

It is recommended that FBS and PPBS should be interpreted with respect to their Biological reference ranges and not with each other.

Conditions which may lead to lower postprandial glucose levels as compared to fasting glucose levels may be due to reactive hypoglycemia, dietary meal content, duration or timing of sampling after food digestion and absorption, medications such as insulin preparations, sulfonylureas, amylin analogues, or conditions such as overproduction of insulin.

HBA1C, GLYCATED HEMOGLOBIN , WHOLE BLOOD EDTA	9.4	%		HPLC
ESTIMATED AVERAGE GLUCOSE (eAG) , WHOLE BLOOD EDTA	223	mg/dL		Calculated

**Comment:**

Reference Range as per American Diabetes Association (ADA) 2023 Guidelines:

Patient Name : Mr.CHANDRA SHEKAR K	Collected : 11/Nov/2023 09:23AM
Age/Gender : 43 Y 3 M 16 D/M	Received : 11/Nov/2023 12:00PM
UHID/MR No : CNAL.0000053003	Reported : 11/Nov/2023 12:52PM
Visit ID : CELEOPV320735	Status : Final Report
Ref Doctor : Dr.SELF	Sponsor Name : ARCOFEMI HEALTHCARE LIMITED
Emp/Auth/TPA ID : 692609	

DEPARTMENT OF BIOCHEMISTRY

ARCOFEMI - MEDIWHEEL - FULL BODY STANDARD PLUS MALE - PAN INDIA - FY2324

Test Name	Result	Unit	Bio. Ref. Range	Method
<b>REFERENCE GROUP</b>	<b>HbA1C %</b>			
NON DIABETIC	<5.7			
PREDIABETES	5.7 – 6.4			
DIABETES	≥ 6.5			
DIABETICS				
EXCELLENT CONTROL	6 – 7			
FAIR TO GOOD CONTROL	7 – 8			
UNSATISFACTORY CONTROL	8 – 10			
POOR CONTROL	>10			

**Note:** Dietary preparation or fasting is not required.

- HbA1C is recommended by American Diabetes Association for Diagnosing Diabetes and monitoring Glycemic Control by American Diabetes Association guidelines 2023.
- Trends in HbA1C values is a better indicator of Glycemic control than a single test.
- Low HbA1C in Non-Diabetic patients are associated with Anemia (Iron Deficiency/Hemolytic), Liver Disorders, Chronic Kidney Disease. Clinical Correlation is advised in interpretation of low Values.
- Falsely low HbA1c (below 4%) may be observed in patients with clinical conditions that shorten erythrocyte life span or decrease mean erythrocyte age. HbA1c may not accurately reflect glycemic control when clinical conditions that affect erythrocyte survival are present.
- In cases of Interference of Hemoglobin variants in HbA1C, alternative methods (Fructosamine) estimation is recommended for Glycemic Control
  - A: HbF >25%
  - B: Homozygous Hemoglobinopathy.
 (Hb Electrophoresis is recommended method for detection of Hemoglobinopathy)



SIN No:PLF02053553,PLP1386291,EDT230102287

NABL renewal accreditation under process

THIS TEST HAS BEEN PERFORMED AT APOLLO HEALTH AND LIFESTYLE LIMITED- RRL BANGALORE

**Apollo Health and Lifestyle Limited** (CIN - U85110TG2000PLC115819)

Regd. Office: 1-10-60/62, Ashoka Raghupathi Chambers, 5th Floor, Begumpet, Hyderabad, Telangana - 500 016 | www.apollohl.com | Email ID: enquiry@apollohl.com, Ph No: 040-4904 7777, Fax No: 4904 7744

APOLLO CLINICS NETWORK

Telangana: Hyderabad (AS Rao Nagar | Chanda Nagar | Kondapur | Nallakunta | Nizampet | Manikonda | Uppal) | Andhra Pradesh: Vizag (Seethamma Peta) | Karnataka: Bangalore (Basavanagudi | Bellandur | Electronics City | Fraser Town | HSR Layout | Indira Nagar | JP Nagar | Kundalahalli | Koramangala | Sarjapur Road) | Mysore (VV Mohalla) | Tamilnadu: Chennai (Annanagar | Kotturpuram | Mogappair | T Nagar | Valasaravakkam | Velachery) | Maharashtra: Pune (Aundh | Nigdi Pradhikaran | Viman Nagar | Wanowrie) | Uttar Pradesh: Ghaziabad (Indrapuram) | Gujarat: Ahmedabad (Satellite) | Punjab: Amritsar (Court Road) | Haryana: Faridabad (Railway Station Road)

Address:  
323/100/123, Doddathangur Village, Neeladri Main Road,  
Neeladri Nagar, Electronic city, Bengaluru,  
Karnataka- 560034



Patient Name : Mr.CHANDRA SHEKAR K	Collected : 11/Nov/2023 09:23AM
Age/Gender : 43 Y 3 M 16 D/M	Received : 11/Nov/2023 11:53AM
UHID/MR No : CNAL.0000053003	Reported : 11/Nov/2023 12:40PM
Visit ID : CELEOPV320735	Status : Final Report
Ref Doctor : Dr.SELF	Sponsor Name : ARCOFEMI HEALTHCARE LIMITED
Emp/Auth/TPA ID : 692609	

DEPARTMENT OF BIOCHEMISTRY

ARCOFEMI - MEDIWHEEL - FULL BODY STANDARD PLUS MALE - PAN INDIA - FY2324

Test Name	Result	Unit	Bio. Ref. Range	Method
-----------	--------	------	-----------------	--------

LIPID PROFILE , SERUM

TOTAL CHOLESTEROL	238	mg/dL	<200	CHO-POD
TRIGLYCERIDES	221	mg/dL	<150	GPO-POD
HDL CHOLESTEROL	52	mg/dL	40-60	Enzymatic Immunoinhibition
NON-HDL CHOLESTEROL	186	mg/dL	<130	Calculated
LDL CHOLESTEROL	141.9	mg/dL	<100	Calculated
VLDL CHOLESTEROL	44.2	mg/dL	<30	Calculated
CHOL / HDL RATIO	4.58		0-4.97	Calculated

Comment:

Reference Interval as per National Cholesterol Education Program (NCEP) Adult Treatment Panel III Report.

	Desirable	Borderline High	High	Very High
TOTAL CHOLESTEROL	< 200	200 - 239	≥ 240	
TRIGLYCERIDES	<150	150 - 199	200 - 499	≥ 500
LDL	Optimal < 100 Near Optimal 100-129	130 - 159	160 - 189	≥ 190
HDL	≥ 60			
NON-HDL CHOLESTEROL	Optimal <130; Above Optimal 130-159	160-189	190-219	>220

1. Measurements in the same patient on different days can show physiological and analytical variations.
2. NCEP ATP III identifies non-HDL cholesterol as a secondary target of therapy in persons with high triglycerides.
3. Primary prevention algorithm now includes absolute risk estimation and lower LDL Cholesterol target levels to determine eligibility of drug therapy.
4. Low HDL levels are associated with Coronary Heart Disease due to insufficient HDL being available to participate in reverse cholesterol transport, the process by which cholesterol is eliminated from peripheral tissues.
5. As per NCEP guidelines, all adults above the age of 20 years should be screened for lipid status. Selective screening of children above the age of 2 years with a family history of premature cardiovascular disease or those with at least one parent with high total cholesterol is recommended.
6. VLDL, LDL Cholesterol Non HDL Cholesterol, CHOL/HDL RATIO, LDL/HDL RATIO are calculated parameters when Triglycerides are below 350mg/dl. When Triglycerides are more than 350 mg/dl LDL cholesterol is a direct measurement.



SIN No:SE04537448

NABL renewal accreditation under process

THIS TEST HAS BEEN PERFORMED AT APOLLO HEALTH AND LIFESTYLE LIMITED- RRL BANGALORE

**Apollo Health and Lifestyle Limited** (CIN - U85110TG2000PLC115819)

Regd. Office: 1-10-60/62, Ashoka Raghupathi Chambers, 5th Floor, Begumpet, Hyderabad, Telangana - 500 016 | www.apollohl.com | Email ID: enquiry@apollohl.com, Ph No: 040-4904 7777, Fax No: 4904 7744

APOLLO CLINICS NETWORK

Telangana: Hyderabad (AS Rao Nagar | Chanda Nagar | Kondapur | Nallakunta | Nizampet | Manikonda | Uppal) | Andhra Pradesh: Vizag (Seethamma Peta) | Karnataka: Bangalore (Basavanagudi | Bellandur | Electronics City | Fraser Town | HSR Layout | Indira Nagar | JP Nagar | Kundalahalli | Koramangala | Sarjapur Road) | Mysore (VV Mohalla) | Tamilnadu: Chennai (Annanagar | Kotturpuram | Mogappair | T Nagar | Valasaravakkam | Velachery) | Maharashtra: Pune (Aundh | Nigdi Pradhikaran | Viman Nagar | Wanowrie) | Uttar Pradesh: Ghaziabad (Indrapuram) | Gujarat: Ahmedabad (Satellite) | Punjab: Amritsar (Court Road) | Haryana: Faridabad (Railway Station Road)

Address:  
323/100/123, Doddathangur Village, Neeladri Main Road,  
Neeladri Nagar, Electronic city, Bengaluru,  
Karnataka - 560034

 **1860 500 7788**  
www.apolloclinic.com



Patient Name : Mr.CHANDRA SHEKAR K	Collected : 11/Nov/2023 09:23AM
Age/Gender : 43 Y 3 M 16 D/M	Received : 11/Nov/2023 11:53AM
UHID/MR No : CNAL.0000053003	Reported : 11/Nov/2023 12:40PM
Visit ID : CELEOPV320735	Status : Final Report
Ref Doctor : Dr.SELF	Sponsor Name : ARCOFEMI HEALTHCARE LIMITED
Emp/Auth/TPA ID : 692609	

DEPARTMENT OF BIOCHEMISTRY

ARCOFEMI - MEDIWHEEL - FULL BODY STANDARD PLUS MALE - PAN INDIA - FY2324

Test Name	Result	Unit	Bio. Ref. Range	Method
-----------	--------	------	-----------------	--------

LIVER FUNCTION TEST (LFT) , SERUM

BILIRUBIN, TOTAL	0.61	mg/dL	0.3-1.2	DPD
BILIRUBIN CONJUGATED (DIRECT)	0.11	mg/dL	<0.2	DPD
BILIRUBIN (INDIRECT)	0.50	mg/dL	0.0-1.1	Dual Wavelength
ALANINE AMINOTRANSFERASE (ALT/SGPT)	76	U/L	<50	IFCC
ASPARTATE AMINOTRANSFERASE (AST/SGOT)	49.0	U/L	<50	IFCC
ALKALINE PHOSPHATASE	107.00	U/L	30-120	IFCC
PROTEIN, TOTAL	7.65	g/dL	6.6-8.3	Biuret
ALBUMIN	4.76	g/dL	3.5-5.2	BROMO CRESOL GREEN
GLOBULIN	2.89	g/dL	2.0-3.5	Calculated
A/G RATIO	1.65		0.9-2.0	Calculated

**Comment:**

LFT results reflect different aspects of the health of the liver, i.e., hepatocyte integrity (AST & ALT), synthesis and secretion of bile (Bilirubin, ALP), cholestasis (ALP, GGT), protein synthesis (Albumin)

Common patterns seen:

**1. Hepatocellular Injury:**

- AST – Elevated levels can be seen. However, it is not specific to liver and can be raised in cardiac and skeletal injuries.
- ALT – Elevated levels indicate hepatocellular damage. It is considered to be most specific lab test for hepatocellular injury. Values also correlate well with increasing BMI.
- Disproportionate increase in AST, ALT compared with ALP.
- Bilirubin may be elevated.
- AST: ALT (ratio) – In case of hepatocellular injury AST: ALT > 1 In Alcoholic Liver Disease AST: ALT usually >2. This ratio is also seen to be increased in NAFLD, Wilson's diseases, Cirrhosis, but the increase is usually not >2.

**2. Cholestatic Pattern:**

- ALP – Disproportionate increase in ALP compared with AST, ALT.
- Bilirubin may be elevated.
- ALP elevation also seen in pregnancy, impacted by age and sex.
- To establish the hepatic origin correlation with GGT helps. If GGT elevated indicates hepatic cause of increased ALP.

**3. Synthetic function impairment:**

- Albumin- Liver disease reduces albumin levels.
- Correlation with PT (Prothrombin Time) helps.

Patient Name	: Mr.CHANDRA SHEKAR K	Collected	: 11/Nov/2023 09:23AM
Age/Gender	: 43 Y 3 M 16 D/M	Received	: 11/Nov/2023 11:53AM
UHID/MR No	: CNAL.0000053003	Reported	: 11/Nov/2023 12:40PM
Visit ID	: CELEOPV320735	Status	: Final Report
Ref Doctor	: Dr.SELF	Sponsor Name	: ARCOFEMI HEALTHCARE LIMITED
Emp/Auth/TPA ID	: 692609		

**DEPARTMENT OF BIOCHEMISTRY**

**ARCOFEMI - MEDIWHEEL - FULL BODY STANDARD PLUS MALE - PAN INDIA - FY2324**

Test Name	Result	Unit	Bio. Ref. Range	Method
-----------	--------	------	-----------------	--------



SIN No:SE04537448

NABL renewal accreditation under process

THIS TEST HAS BEEN PERFORMED AT APOLLO HEALTH AND LIFESTYLE LIMITED- RRL BANGALORE

**Apollo Health and Lifestyle Limited** (CIN - U85110TG2000PLC115819)  
 Regd. Office: 1-10-60/62, Ashoka Raghupathi Chambers, 5th Floor, Begumpet, Hyderabad, Telangana - 500 016 |  
 www.apollohl.com | Email ID: enquiry@apollohl.com, Ph No: 040-4904 7777, Fax No: 4904 7744

**APOLLO CLINICS NETWORK**

**Telangana:** Hyderabad (AS Rao Nagar | Chanda Nagar | Kondapur | Nallakunta | Nizampet | Manikonda | Uppal) | **Andhra Pradesh:** Vizag (Seethamma Peta) | **Karnataka:** Bangalore (Basavanagudi | Bellandur | Electronics City | Fraser Town | HSR Layout | Indira Nagar | JP Nagar | Kundalahalli | Koramangala | Sarjapur Road) | **Mysore** (VV Mohalla) | **Tamilnadu:** Chennai (Annanagar | Kotturpuram | Mogappair | T Nagar | Valasaravakkam | Velachery) | **Maharashtra:** Pune (Aundh | Nigdi Pradhikaran | Viman Nagar | Wanowrie) | **Uttar Pradesh:** Ghaziabad (Indrapuram) | **Gujarat:** Ahmedabad (Satellite) | **Punjab:** Amritsar (Court Road) | **Haryana:** Faridabad (Railway Station Road)

Address:  
 323/100/123, Doddathangur Village, Neeladri Main Road,  
 Neeladri Nagar, Electronic city, Bengaluru,  
 Karnataka- 560034



Patient Name : Mr.CHANDRA SHEKAR K	Collected : 11/Nov/2023 09:23AM
Age/Gender : 43 Y 3 M 16 D/M	Received : 11/Nov/2023 11:53AM
UHID/MR No : CNAL.0000053003	Reported : 11/Nov/2023 12:40PM
Visit ID : CELEOPV320735	Status : Final Report
Ref Doctor : Dr.SELF	Sponsor Name : ARCOFEMI HEALTHCARE LIMITED
Emp/Auth/TPA ID : 692609	

**DEPARTMENT OF BIOCHEMISTRY**

**ARCOFEMI - MEDIWHEEL - FULL BODY STANDARD PLUS MALE - PAN INDIA - FY2324**

Test Name	Result	Unit	Bio. Ref. Range	Method
-----------	--------	------	-----------------	--------

**RENAL PROFILE/KIDNEY FUNCTION TEST (RFT/KFT) , SERUM**

CREATININE	<b>0.70</b>	mg/dL	0.72 – 1.18	JAFFE METHOD
UREA	23.20	mg/dL	17-43	GLDH, Kinetic Assay
BLOOD UREA NITROGEN	10.8	mg/dL	8.0 - 23.0	Calculated
URIC ACID	6.63	mg/dL	3.5–7.2	Uricase PAP
CALCIUM	9.40	mg/dL	8.8-10.6	Arsenazo III
PHOSPHORUS, INORGANIC	3.11	mg/dL	2.5-4.5	Phosphomolybdate Complex
SODIUM	<b>134</b>	mmol/L	136–146	ISE (Indirect)
POTASSIUM	4.4	mmol/L	3.5–5.1	ISE (Indirect)
CHLORIDE	<b>98</b>	mmol/L	101–109	ISE (Indirect)



SIN No:SE04537448

NABL renewal accreditation under process

THIS TEST HAS BEEN PERFORMED AT APOLLO HEALTH AND LIFESTYLE LIMITED- RRL BANGALORE

**Apollo Health and Lifestyle Limited** (CIN - U85110TG2000PLC115819)

Regd. Office: 1-10-60/62, Ashoka Raghupathi Chambers, 5th Floor, Begumpet, Hyderabad, Telangana - 500 016 | www.apollohl.com | Email ID: enquiry@apollohl.com, Ph No: 040-4904 7777, Fax No: 4904 7744

APOLLO CLINICS NETWORK

Telangana: Hyderabad (AS Rao Nagar | Chanda Nagar | Kondapur | Nallakunta | Nizampet | Manikonda | Uppal) Andhra Pradesh: Vizag (Seethamma Peta) Karnataka: Bangalore (Basavanagudi | Bellandur | Electronics City | Fraser Town | HSR Layout | Indira Nagar | JP Nagar | Kundalahalli | Koramangala | Sarjapur Road) Mysore (VV Mohalla) Tamilnadu: Chennai (Annanagar | Kotturpuram | Mogappair | T Nagar | Valasaravakkam | Velachery) Maharashtra: Pune (Aundh | Nigdi Pradhikaran | Viman Nagar | Wanowrie) Uttar Pradesh: Ghaziabad (Indrapuram) Gujarat: Ahmedabad (Satellite) Punjab: Amritsar (Court Road) Haryana: Faridabad (Railway Station Road)

Address:  
323/100/123, Doddathangur Village, Neeladri Main Road,  
Neeladri Nagar, Electronic city, Bengaluru,  
Karnataka - 560034



Patient Name : Mr.CHANDRA SHEKAR K	Collected : 11/Nov/2023 09:23AM
Age/Gender : 43 Y 3 M 16 D/M	Received : 11/Nov/2023 11:53AM
UHID/MR No : CNAL.0000053003	Reported : 11/Nov/2023 12:40PM
Visit ID : CELEOPV320735	Status : Final Report
Ref Doctor : Dr.SELF	Sponsor Name : ARCOFEMI HEALTHCARE LIMITED
Emp/Auth/TPA ID : 692609	

**DEPARTMENT OF BIOCHEMISTRY**

**ARCOFEMI - MEDIWHEEL - FULL BODY STANDARD PLUS MALE - PAN INDIA - FY2324**

Test Name	Result	Unit	Bio. Ref. Range	Method
<b>GAMMA GLUTAMYL TRANSPEPTIDASE (GGT) , SERUM</b>	<b>82.00</b>	U/L	<55	IFCC



SIN No:SE04537448

NABL renewal accreditation under process

THIS TEST HAS BEEN PERFORMED AT APOLLO HEALTH AND LIFESTYLE LIMITED- RRL BANGALORE

**Apollo Health and Lifestyle Limited** (CIN - U85110TG2000PLC115819)  
Regd. Office: 1-10-60/62, Ashoka Raghupathi Chambers, 5th Floor, Begumpet, Hyderabad, Telangana - 500 016 |  
www.apollohl.com | Email ID: enquiry@apollohl.com, Ph No: 040-4904 7777, Fax No: 4904 7744

**APOLLO CLINICS NETWORK**

**Telangana:** Hyderabad (AS Rao Nagar | Chanda Nagar | Kondapur | Nallakunta | Nizampet | Manikonda | Uppal) | **Andhra Pradesh:** Vizag (Seethamma Peta) | **Karnataka:** Bangalore (Basavanagudi | Bellandur | Electronics City | Fraser Town | HSR Layout | Indira Nagar | JP Nagar | Kundalahalli | Koramangala | Sarjapur Road) | **Mysore** (VV Mohalla) | **Tamilnadu:** Chennai (Annanagar | Kotturpuram | Mogappair | T Nagar | Valasaravakkam | Velachery) | **Maharashtra:** Pune (Aundh | Nigdi Pradhikaran | Viman Nagar | Wanowrie) | **Uttar Pradesh:** Ghaziabad (Indrapuram) | **Gujarat:** Ahmedabad (Satellite) | **Punjab:** Amritsar (Court Road) | **Haryana:** Faridabad (Railway Station Road)

Address:  
323/100/123, Doddathangur Village, Neeladri Main Road,  
Neeladri Nagar, Electronic city, Bengaluru,  
Karnataka- 560034



Patient Name : Mr.CHANDRA SHEKAR K	Collected : 11/Nov/2023 09:23AM
Age/Gender : 43 Y 3 M 16 D/M	Received : 11/Nov/2023 11:56AM
UHID/MR No : CNAL.0000053003	Reported : 11/Nov/2023 02:07PM
Visit ID : CELEOPV320735	Status : Final Report
Ref Doctor : Dr.SELF	Sponsor Name : ARCOFEMI HEALTHCARE LIMITED
Emp/Auth/TPA ID : 692609	

DEPARTMENT OF IMMUNOLOGY

ARCOFEMI - MEDIWHEEL - FULL BODY STANDARD PLUS MALE - PAN INDIA - FY2324

Test Name	Result	Unit	Bio. Ref. Range	Method
-----------	--------	------	-----------------	--------

THYROID PROFILE TOTAL (T3, T4, TSH) , SERUM

TRI-IODOTHYRONINE (T3, TOTAL)	1.24	ng/mL	0.64-1.52	CMIA
THYROXINE (T4, TOTAL)	9.44	µg/dL	4.87-11.72	CMIA
THYROID STIMULATING HORMONE (TSH)	1.660	µIU/mL	0.35-4.94	CMIA

Comment:

For pregnant females	Bio Ref Range for TSH in uIU/ml (As per American Thyroid Association)
First trimester	0.1 - 2.5
Second trimester	0.2 - 3.0
Third trimester	0.3 - 3.0

- TSH is a glycoprotein hormone secreted by the anterior pituitary. TSH activates production of T3 (Triiodothyronine) and its prohormone T4 (Thyroxine). Increased blood level of T3 and T4 inhibit production of TSH.
- TSH is elevated in primary hypothyroidism and will be low in primary hyperthyroidism. Elevated or low TSH in the context of normal free thyroxine is often referred to as sub-clinical hypo- or hyperthyroidism respectively.
- Both T4 & T3 provides limited clinical information as both are highly bound to proteins in circulation and reflects mostly inactive hormone. Only a very small fraction of circulating hormone is free and biologically active.
- Significant variations in TSH can occur with circadian rhythm, hormonal status, stress, sleep deprivation, medication & circulating antibodies.

TSH	T3	T4	FT4	Conditions
High	Low	Low	Low	Primary Hypothyroidism, Post Thyroidectomy, Chronic Autoimmune Thyroiditis
High	N	N	N	Subclinical Hypothyroidism, Autoimmune Thyroiditis, Insufficient Hormone Replacement Therapy.
N/Low	Low	Low	Low	Secondary and Tertiary Hypothyroidism
Low	High	High	High	Primary Hyperthyroidism, Goitre, Thyroiditis, Drug effects, Early Pregnancy
Low	N	N	N	Subclinical Hyperthyroidism
Low	Low	Low	Low	Central Hypothyroidism, Treatment with Hyperthyroidism
Low	N	High	High	Thyroiditis, Interfering Antibodies
N/Low	High	N	N	T3 Thyrotoxicosis, Non thyroidal causes
High	High	High	High	Pituitary Adenoma; TSHoma/Thyrotropinoma



SIN No:SPL23159135

NABL renewal accreditation under process

THIS TEST HAS BEEN PERFORMED AT APOLLO HEALTH AND LIFESTYLE LIMITED- RRL BANGALORE

**Apollo Health and Lifestyle Limited** (CIN - U85110TG2000PLC115819)  
 Regd. Office: 1-10-60/62, Ashoka Raghupathi Chambers, 5th Floor, Begumpet, Hyderabad, Telangana - 500 016 |  
 www.apollohl.com | Email ID: enquiry@apollohl.com, Ph No: 040-4904 7777, Fax No: 4904 7744

APOLLO CLINICS NETWORK

Telangana: Hyderabad (AS Rao Nagar | Chanda Nagar | Kondapur | Nallakunta | Nizampet | Manikonda | Uppal) | Andhra Pradesh: Vizag (Seethamma Peta) | Karnataka: Bangalore (Basavanagudi | Bellandur | Electronics City | Fraser Town | HSR Layout | Indira Nagar | JP Nagar | Kundalahalli | Koramangala | Sarjapur Road) | Mysore (VV Mohalla) | Tamilnadu: Chennai (Annanagar | Kotturpuram | Mogappair | T Nagar | Valasaravakkam | Velachery) | Maharashtra: Pune (Aundh | Nigdi Pradhikaran | Viman Nagar | Wanowrie) | Uttar Pradesh: Ghaziabad (Indrapuram) | Gujarat: Ahmedabad (Satellite) | Punjab: Amritsar (Court Road) | Haryana: Faridabad (Railway Station Road)

Address:  
 323/100/123, Doddathangur Village, Neeladri Main Road,  
 Neeladri Nagar, Electronic city, Bengaluru,  
 Karnataka- 560034



Patient Name : Mr.CHANDRA SHEKAR K	Collected : 11/Nov/2023 09:23AM
Age/Gender : 43 Y 3 M 16 D/M	Received : 11/Nov/2023 01:30PM
UHID/MR No : CNAL.0000053003	Reported : 11/Nov/2023 02:04PM
Visit ID : CELEOPV320735	Status : Final Report
Ref Doctor : Dr.SELF	Sponsor Name : ARCOFEMI HEALTHCARE LIMITED
Emp/Auth/TPA ID : 692609	

**DEPARTMENT OF CLINICAL PATHOLOGY**

**ARCOFEMI - MEDIWHEEL - FULL BODY STANDARD PLUS MALE - PAN INDIA - FY2324**

Test Name	Result	Unit	Bio. Ref. Range	Method
-----------	--------	------	-----------------	--------

**COMPLETE URINE EXAMINATION (CUE) , URINE**

**PHYSICAL EXAMINATION**

COLOUR	PALE YELLOW		PALE YELLOW	Visual
TRANSPARENCY	CLEAR		CLEAR	Visual
pH	6.0		5-7.5	DOUBLE INDICATOR
SP. GRAVITY	1.010		1.002-1.030	Bromothymol Blue

**BIOCHEMICAL EXAMINATION**

URINE PROTEIN	NEGATIVE		NEGATIVE	PROTEIN ERROR OF INDICATOR
GLUCOSE	TRACE		NEGATIVE	GLUCOSE OXIDASE
URINE BILIRUBIN	NEGATIVE		NEGATIVE	AZO COUPLING REACTION
URINE KETONES (RANDOM)	NEGATIVE		NEGATIVE	SODIUM NITRO PRUSSIDE
UROBILINOGEN	NORMAL		NORMAL	MODIFIED EHRlich REACTION
BLOOD	NEGATIVE		NEGATIVE	Peroxidase
NITRITE	NEGATIVE		NEGATIVE	Diazotization
LEUCOCYTE ESTERASE	NEGATIVE		NEGATIVE	LEUCOCYTE ESTERASE

**CENTRIFUGED SEDIMENT WET MOUNT AND MICROSCOPY**

PUS CELLS	2-3	/hpf	0-5	Microscopy
EPITHELIAL CELLS	1-2	/hpf	<10	MICROSCOPY
RBC	NIL	/hpf	0-2	MICROSCOPY
CASTS	NIL		0-2 Hyaline Cast	MICROSCOPY
CRYSTALS	ABSENT		ABSENT	MICROSCOPY

Result Rechecked

\*\*\* End Of Report \*\*\*

Result/s to Follow:  
PERIPHERAL SMEAR

Patient Name : Mr.CHANDRA SHEKAR K	Collected : 11/Nov/2023 09:23AM
Age/Gender : 43 Y 3 M 16 D/M	Received : 11/Nov/2023 01:30PM
UHID/MR No : CNAL.0000053003	Reported : 11/Nov/2023 02:04PM
Visit ID : CELEOPV320735	Status : Final Report
Ref Doctor : Dr.SELF	Sponsor Name : ARCOFEMI HEALTHCARE LIMITED
Emp/Auth/TPA ID : 692609	

**DEPARTMENT OF CLINICAL PATHOLOGY**

**ARCOFEMI - MEDIWHEEL - FULL BODY STANDARD PLUS MALE - PAN INDIA - FY2324**

Test Name	Result	Unit	Bio. Ref. Range	Method
-----------	--------	------	-----------------	--------



DR.SHIVARAJA SHETTY  
M.B.B.S,M.D(Biochemistry)  
CONSULTANT BIOCHEMIST



Dr.Shobha Emmanuel  
M.B.B.S,M.D(Pathology)  
Consultant Pathologist

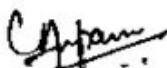

Dr. Chinki Anupam  
M.B.B.S,M.D(Pathology)  
Consultant Pathologist



SIN No:UR2218231

NABL renewal accreditation under process

THIS TEST HAS BEEN PERFORMED AT APOLLO HEALTH AND LIFESTYLE LIMITED- RRL BANGALORE

**Apollo Health and Lifestyle Limited** (CIN - U85110TG2000PLC115819)  
Regd. Office: 1-10-60/62, Ashoka Raghupathi Chambers, 5th Floor, Begumpet, Hyderabad, Telangana - 500 016 |  
www.apollohl.com | Email ID: enquiry@apollohl.com, Ph No: 040-4904 7777, Fax No: 4904 7744

**APOLLO CLINICS NETWORK**

**Telangana:** Hyderabad (AS Rao Nagar | Chanda Nagar | Kondapur | Nallakunta | Nizampet | Manikonda | Uppal) | **Andhra Pradesh:** Vizag (Seethamma Peta) | **Karnataka:** Bangalore (Basavanagudi | Bellandur | Electronics City | Fraser Town | HSR Layout | Indira Nagar | JP Nagar | Kundalahalli | Koramangala | Sarjapur Road) | **Mysore** (VV Mohalla) | **Tamilnadu:** Chennai (Annanagar | Kotturpuram | Mogappair | T Nagar | Valasaravakkam | Velachery) | **Maharashtra:** Pune (Aundh | Nigdi Pradhikaran | Viman Nagar | Wanowrie) | **Uttar Pradesh:** Ghaziabad (Indrapuram) | **Gujarat:** Ahmedabad (Satellite) | **Punjab:** Amritsar (Court Road) | **Haryana:** Faridabad (Railway Station Road)

Address:  
323/100/123, Doddathangur Village, Neeladri Main Road,  
Neeladri Nagar, Electronic city, Bengaluru,  
Karnataka- 560034

 **1860 500 7788**  
www.apolloclinic.com

Name : Mrs. BHARATHI S G

Age: 47 Y

Sex: F

UHID:CBAS.0000090191



OP Number:CBASOPV96913

Bill No :CBAS-OCR-59016

Date : 16.11.2023 10:09

 Address : BLR  
 Plan : ARCOFEMI MEDIWHEEL FEMALE AHC CREDIT PAN  
 INDIA OP AGREEMENT

Sno	Service Type/ServiceName	Department
1	ARCOFEMI - MEDIWHEEL - FULL BODY HC STARTER FEMALE - PAN INDIA - FY2324	
<del>1</del>	<del>GAMMA GLUTAMYL TRANSFERASE (GGT)</del>	
<del>2</del>	<del>HbA1c, GLYCATED HEMOGLOBIN</del>	
<del>3</del>	<del>LIVER FUNCTION TEST (LFT)</del>	
<del>4</del>	<del>GLUCOSE, FASTING</del>	
<del>5</del>	<del>HEMOGRAM + PERIPHERAL SMEAR</del>	
6	ENT CONSULTATION	
7	FITNESS BY GENERAL PHYSICIAN	
8	GYNAECOLOGY CONSULTATION	
9	DIET CONSULTATION	
<del>10</del>	<del>COMPLETE URINE EXAMINATION</del>	
<del>11</del>	<del>PERIPHERAL SMEAR</del>	
<del>12</del>	<del>ECG</del>	
<del>13</del>	<del>BLOOD GROUP ABO AND RH FACTOR</del>	
<del>14</del>	<del>LIPID PROFILE</del>	
15	BODY MASS INDEX (BMI)	
16	LBC PAP TEST- PAPSURE	
<del>17</del>	<del>OPHTHAL BY GENERAL PHYSICIAN</del>	
<del>18</del>	<del>RENAL PROFILE/RENAL FUNCTION TEST (RFT/KFT)</del>	
<del>19</del>	<del>ULTRASOUND - WHOLE ABDOMEN</del>	
<del>20</del>	<del>THYROID PROFILE (TOTAL T3, TOTAL T4, TSH)</del>	
<del>21</del>	<del>DENTAL CONSULTATION</del>	

- Vit - D3  
 - Physio - (6)  
 - B/L Breast sonomammogram  
 - Vit B12  
 - Prolactin

HT - 155  
 wt - 69.1  
 BP - 112/71  
 PR - 81  
 Wd - 87  
 H-P - 100



Authorized by  

Dr. Yogesh Kothari  
 MD, DNB, FESC, FEP  
 Reg No- KMC: 44065

**Measurements**

HR : 93 BPM  
 PR: 150 ms  
 PD: 118 ms  
 QRS: 80 ms  
 QRS Axis: 36 deg  
 QT/QTc: 334/415 ms

**Vitals**

**Pre-Existing Medical-Conditions**

**Symptoms**

Date: IST: 2023-11-16 11:35:34

**Personal Details**

UHID: 01P3FGAT6Q90W5D  
 PatientID: 90191  
 Name: Bharathi  
 Age: 47  
 Gender: Female  
 Mobile: 64659949469

*This trace is generated by: KardiaScreen: Cloud-Connected, Portable, Digital, 6-12 Lead Scalable ECG Platform from IMEDRIX*

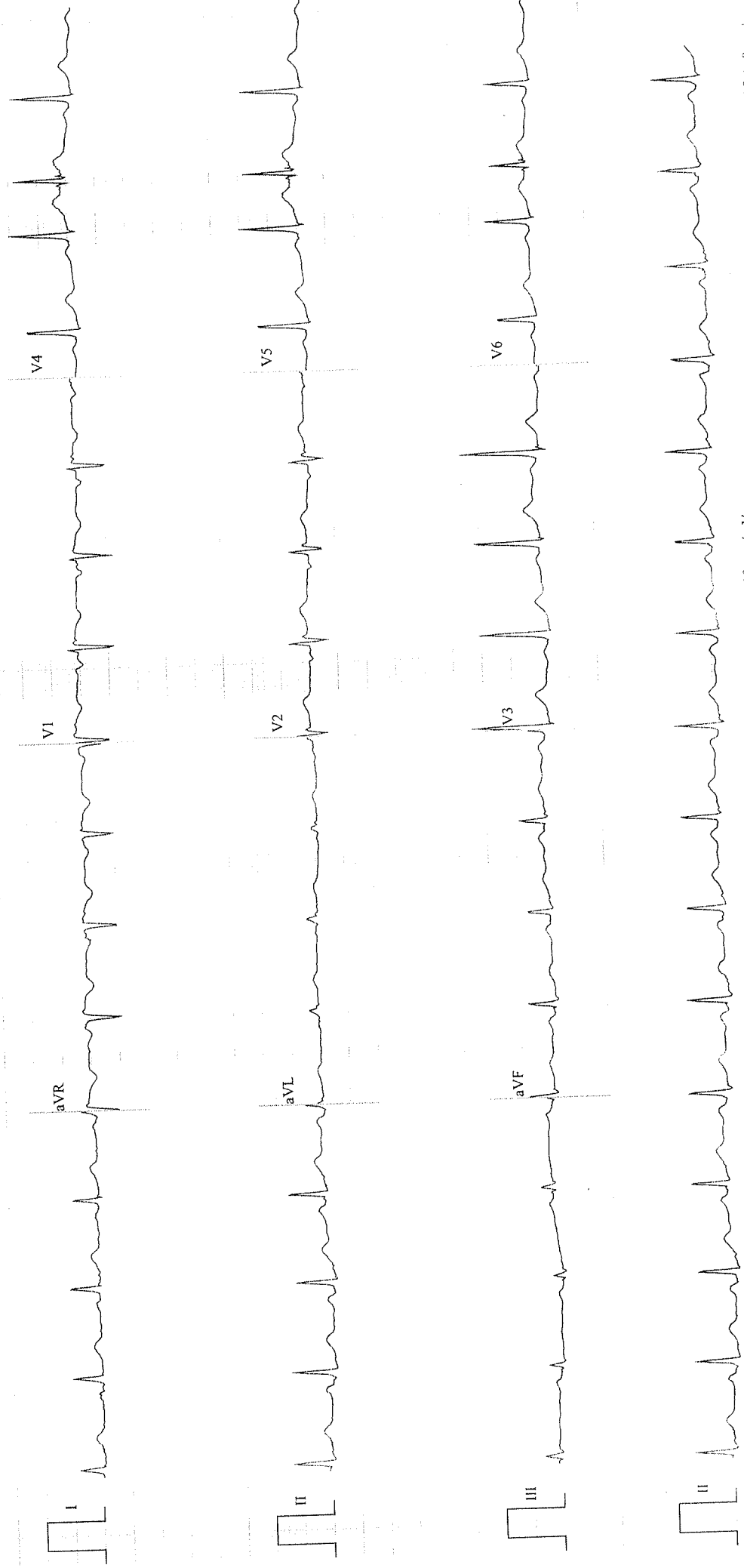

Speed: 25 mm/sec F: 0.05 - 40 Hz Limb: 10 mm/mV Chest: 10 mm/mV

Disclaimer: Analysis in this report is based on ECG alone and should be used as an adjunct to clinical history. Symptoms and results of other non-invasive tests, and must be interpreted by a qualified physician. Normal ECG does not rule out heart disease. Abnormal ECG does not always mean severe heart disease. Comments & report is based on available data. Clinical correlation is important.

Mr. Bharathi, 47y

15/11/23

Asis -> Menopause (Euthy back)

HT -> 155cm  
WT -> 69kg

Aidity

Adts 1 bowl high zitm low fat IB w -> 55-60g  
dirt

Soaked Melthi seeds -> empty stool  
(1/2 cup)

Soaked coole celus rice, whole  
(2 cups) of empty stool, aji bundy

empty stool

Euth - upto 10y  
-> 60kg

Dinner -  
7pm sp.

Phils -> 2.5 lit / day  
water  
milk, bunds,  
sop, dumber, curbs

WACM -> 45-60g

Dharmendra  
9449342333

Flax seed -> 1tbl.

Sugar

Slightly  
acetic

Almond milk  
induces sleep

# DENTAL SCRIPT



Date: 16/11/23

Patient ID: \_\_\_\_\_ MHC

Patient Name: Bharathi S.G. Age: \_\_\_\_\_ Sex: Male  Female

Main Complaint: pt has come for general dental check up.

Medical History: NAD

Drug Allergy: NAD

Medication currently taken by the Guest :

Initial Screenign Findings :

Dental Caries:  $\frac{8}{7} / \frac{8}{8}$  class I . Missing Teeth: Retained deciduous  $\frac{1}{c}$

Impacted Teeth :

Attrition / Abrasion :

Bleeding :

Pockets / Recession :

Calculus / Stains: Ca+

Mobility :

Restored Teeth :

Non - restorable Teeth for extraction /  
Root Stumps :

Malocclusion :

Others :

Advice :- filling  $\frac{8}{7} / \frac{8}{8}$  . Extraction  $\frac{1}{c}$  after ortho opinion .  
oral prophylaxis .

Doctor  
Name & Signature: Dr Deepak

**PAP SMEAR CONSENT FORM**

PATIENT NAME:

*Bhambhani*

AGE:

*47*

GENDER:

*F*

DATE:

*16-11-23*

**MENSTRUAL AND REPRODUCTIVE HISTORY**

AGE OF MENARCHE

: *137*

AGE OF MENOPAUSAL IF APPLICABLE

: *—*

MENSTRUAL REGULARITY

: *REGULAR/IRREGULAR* ✓

FIRST DAY OF LAST MENSTRUATION PERIOD:

*Aug, 24<sup>th</sup>*

AGE AT MARRIAGE

: *23*

YEAR'S OF MARRIED LIFE

: *247*

CONTRACEPTION

: YES() NO() IF YES WHAT KIND?

*Subdermal*

HORMONAL TREATMENT

: YES() NO() IF YES WHAT KIND?

GRAVIDA (NO OF TIME'S CONCEIVED)

:

*P2 L2 A2 - V/D*

PARA(NO OF CHILDBIRTH)

:

LIVE(NO OF LIVING CHILDREN)

:

ABORTIONS

:

MISCARRIAGES/ABORTION

:

AGE OF FIRST CHILD

:

AGE OF LAST CHILD

:

PREVIOUS PAP SMEAR REPORT

:

*26411*  
*26111*  
*157 back.*

**SPECULUM EXAMINATION FINDINGS**

EXTERNAL GENITALIA

VAGINA

CERVIX

SMEAR THAKEN FROM - ENDOCERVIX

ECTOCERVIX

POSTERIOR VAGINA

*Cx Ectocervix on touch*

HEREBY DECLARE THAT THE ABOVE INFORMINFORMATION TRUE I HAVE BEEN EXPLAINED THE PROCEDURE AND GIVEN MY CONSENT TO UNDERGO THE SAME.

SIGNATURE OF THE PATEINT

*[Handwritten signature]*

SIGNATURE OF THE DOCTOR

*[Handwritten signature]*

Bhosalkar S. G  
96913

EYE CHECK UP REPORT

Vision Acuity  $\sqrt{mf}$  6/6 NB  
CA 6/6 NB

Near Vision N 12 (BE)

Digital IOP D 20

Colour Vision 20

• Fundus: WNL

• Ant. Segment :- clear clear

• Media: clear clear

• Pupil: Rm Rra

0.50x80 6/6  
R. m 6/6  
/ADD +1.75

# Apollo Clinic

## CONSENT FORM

Patient Name: Bharathi SG Age: 47

UHID Number: ..... Company Name: .....

I Mr/Mrs/Ms ..... Employee of .....

(Company) Want to inform you that I am not interested in getting

Tests done which is a part of my routine health check package.

And I claim the above statement in my full consciousness.

ENT Consultation,  
General Physician,  
1

Patient Signature: patient left without Date: 16/1/23  
Signature

RE: Health Check-up Booking No. 4 (Annual Blue)

Corporate Apollo Clinic <corporate@apolloclinic.com>

Wed 11/15/2023 4:55 PM

To: Customer Care :Mediwheel : New Delhi <customercare@mediwheel.in>

Cc: Wellness : Mediwheel : New Delhi <wellness@mediwheel.in>; Network : Mediwheel : New Delhi <network@mediwheel.in>; deepak <deepak.c@apolloclinic.com>; Basavanagudi Apolloclinic <basavanagudi@apolloclinic.com>; AHCN Apollo Clinic <ahcn@apolloclinic.com>; Rahul Rai <rahul.ra@apolloclinic.com>; Dilip Baniya <dilip.b@apolloclinic.com>

Namaste Team,

Greetings from Apollo Clinics,

With regards to the below request the below appointment is scheduled at **Respective clinics on Respective Dates** at 08:30 AM.

Note: Video recording or taking photos inside the clinic premises or during camps is not allowed and would attract legal consequences.

As per agreement terms please carry all relevant documents such as HR Authorization letter, Confirmation mail, valid id proof, company ID card etc.

Note: Also once appointment is booked, based on availability of doctors at clinics tests will happen, any pending test will happen based on doctor availability and clinics will be updating the same to customers.

Instructions to undergo Health Check:

1. Please ensure you are on complete fasting for 10-To-12-Hours prior to check.
2. During fasting time do not take any kind of medication, alcohol, cigarettes, tobacco or any other liquids (except Water) in the morning.
3. Bring urine sample in a container if possible (containers are available at the Health Check Centre).
4. Please bring all your medical prescriptions and previous health medical records with you.
5. Kindly inform the health check reception in case if you have a history of diabetes and cardiac problems.

For Women:

1. Pregnant Women or those suspecting are advised not to undergo any X-Ray test.
2. It is advisable not to undergo any Health Check during menstrual cycle.

For further assistance, please call us on our Help Line #: 1860 500 7788.

PS: Health Check-Up may take 4 - 5hrs for completion on week days & 5 - 6hrs on Saturdays, kindly plan accordingly, Doctor Consultation will be completed after all the Reports are ready.

Thanks & Regards,

**Varalaxmi.G** | Apollo Clinics | Pan India Toll No: 1860 500 7788 | Contact E-Mail: [corporate@apolloclinic.com](mailto:corporate@apolloclinic.com) | [www.apolloclinic.com](http://www.apolloclinic.com) |

From: Customer Care :Mediwheel : New Delhi <customercare@mediwheel.in>

Sent: Wednesday, November 15, 2023 12:26 PM

To: Corporate Apollo Clinic <corporate@apolloclinic.com>

Cc: Wellness : Mediwheel : New Delhi <wellness@mediwheel.in>; Network : Mediwheel : New Delhi <network@mediwheel.in>; deepak <deepak.c@apolloclinic.com>

Subject: Health Check-up Booking No. 4 (Annual Blue)

Dear Team,

Please note the following Health Check-up Booking and confirm the same.

S. No.	Emergency Status	POLYGRAPH NUMBER	Country	DOB (MM/DD)	Age	Gender	EMAIL	CONTACT NO.	Appointment Date	Appointment Time	CLINIC NAME	STATE	CITY	CLINIC ADDRESS	Facilities	Remarks
1		ARCOFEMI - MEDIWHEEL - FULL BODY HC STARTER FEMALE - PAN INDIA - FY2324	UBOI2711G		47	Female	bharathisgovindarppa@gmail.com	9449759477	16/11/2023	9:00 AM	Apollo Clinic, BASAVANAGUDI	Karnataka	Bangalore	Apollo Clinic, # 99, Bull Temple Road, Next to Ramakrishna mutt, Basavanagudi, Bengaluru, Karnataka,		
2		ARCOFEMI - MEDIWHEEL - FULL BODY STANDARD PLUS MALE - PAN INDIA - FY2324	UBOI2711K		50	Male	bharathisgovindarppa@gmail.com	9449759477	16/11/2023	9:00 AM	Apollo Clinic, BASAVANAGUDI	Karnataka	Bangalore	Apollo Clinic, # 99, Bull Temple Road, Next to Ramakrishna mutt, Basavanagudi, Bengaluru, Karnataka,		
3		ARCOFEMI - MEDIWHEEL - FULL BODY PLUS ANNUAL CHECK ADVANCED HC MALE - 2D ECHO - PAN INDIA - FY2324			59	Male	ragbuvirsingh2763@gmail.com	9827368548	18/11/2023	9:00 AM	Citi Multispeciality Hospital - Bhopal	Madhya Pradesh	Bhopal	Mig 215,216, Gautam Nagar, Housing Board Colony, Govindpura, Bhopal, Madhya Pradesh 462023	If 2D ECHO Slot are Full or 2D Echo Facility not Available book TMT Package	
4		ARCOFEMI - MEDIWHEEL - FULL BODY PLUS ANNUAL CHECK ADVANCED HC MALE - 2D ECHO - PAN INDIA - FY2324			55	Male	cb988@unionbankofindia.bank	8518956792	18/11/2023	9:00 AM	Citi Multispeciality Hospital - Bhopal	Madhya Pradesh	Bhopal	Mig 215,216, Gautam Nagar, Housing Board Colony, Govindpura, Bhopal, Madhya Pradesh 462023	If 2D ECHO Slot are Full or 2D Echo Facility not Available book TMT Package	

Thanks & Regards



Arcofemi Health Care Ltd. | F-701 A, Lado Sarai, Mehrauli | New Delhi - 110 030

Ph No. 011-41195959

Email : [customercare@mediwheel.in](mailto:customercare@mediwheel.in) | Web: [www.mediwheel.in](http://www.mediwheel.in)

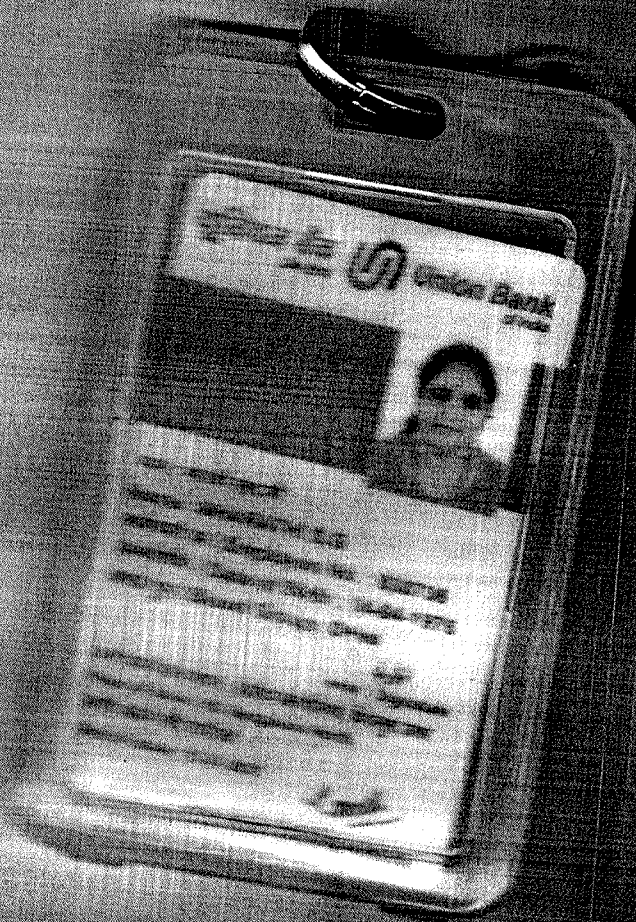



Name : Mr. CHANDRA SHEKAR K

Age: 43 Y

UHID:CNAL.0000053003

Sex: M



OP Number:CELEOPV320735

Address : HYD

Plan : ARCOFEMI MEDIWHEEL MALE AHC CREDIT PAN  
INDIA OP AGREEMENT

Bill No :CELE-OCR-52374

Date : 11.11.2023 09:06

Sno	Service Type/ServiceName	Department
1	ARCOFEMI - MEDIWHEEL - FULL BODY STANDARD PLUS MALE - PAN INDIA - FY2324	
1	GAMMA GLUTAMYL TRANSFERASE (GGT) -14	
2	HbA1c, GLYCATED HEMOGLOBIN	
3	LIVER FUNCTION TEST (LFT)	
4	X-RAY CHEST PA -09	
5	GLUCOSE, FASTING	
6	HEMOGRAM + PERIPHERAL SMEAR	
7	FITNESS BY GENERAL PHYSICIAN	
8	COMPLETE URINE EXAMINATION	
9	PERIPHERAL SMEAR	
10	ECG 2 -13	
11	BLOOD GROUP ABO AND RH FACTOR	
12	LIPID PROFILE	
13	BODY MASS INDEX (BMI)	
14	OPHTHAL BY GENERAL PHYSICIAN -05	
15	RENAL PROFILE/RENAL FUNCTION TEST (RFT/KFT)	
16	THYROID PROFILE (TOTAL T3, TOTAL T4, TSH)	
17	GLUCOSE, POST PRANDIAL (PP), 2 HOURS (POST MEAL)	

Dental - 15

NAME:

AGE/SEX:

UHID:

DATE:

CHIEF COMPLAINTS:

PAST/FAMILY HISTORY:-

ALLERGIES:-

GENERAL EXAMINATION:-

PULSE: 87b/m	BP: 152/99mm/Hg	TEMP:	RR:
HT: 171cm	WT: 88.5kg	WAIST:	BMI: 30.3.

SYSTEMIC EXAMINATION: -

**VISION SCREENING**

<u>Vision</u>	<u>Rt</u>	<u>Lt</u>	<u>With Corrections</u>
DISTANT	6/6	6/6	—
NEAR	20	20	—
COLOUR	—	—	normal

Chest:

CVS:

P/A:

IMPRESSION:-

FINAL RECOMMENDATIONS:-

Patient Name	: Mr. CHANDRA SHEKAR K	Age	: 43 Y M
UHID	: CNAL.0000053003	OP Visit No	: CELEOPV320735
Reported on	: 13-11-2023 13:28	Printed on	: 13-11-2023 13:29
Adm/Consult Doctor	:	Ref Doctor	: SELF

---

**DEPARTMENT OF RADIOLOGY**

---

**X-RAY CHEST PA**

Both lung fields and hila are normal .

No obvious active pleuro-parenchymal lesion seen .

Both costophrenic and cardiophrenic angles are clear .

Both diaphragms are normal in position and contour .

Thoracic wall and soft tissues appear normal.

**CONCLUSION :**

No obvious abnormality seen

Printed on:13-11-2023 13:28

---End of the Report---



**Dr. SHALU MISHRA**  
MBBS, MD, MIMSA, FICR, FKS  
Radiology

Date: IST: 2023-11-11 10:07:19

**Personal Details**

UHID: 00XHEIPU6Q40S26  
PatientID: 53003  
Name: Mr Chandra shekar K  
Age: 43  
Gender: Male  
Mobile: 9980920111

Pre-Existing Medical-  
Conditions

Symptoms

Vitals

Measurements  
HR : 85 BPM  
PR: 161 ms  
PD: 114 ms  
QRS: 111 ms  
QRS Axis: -17 deg  
QT/QTc: 361/429 ms

Report ID: AHLLP\_00XHEIPU6Q40S26\_V6Q40S47

**Interpretation**

Sinus Rhythm Regular  
No Significant ST-T Changes  
Normal Axis

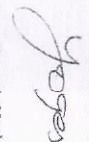
Authorized by  
  
Dr. Yogesh Koth  
M.D./D.N.B./F.S.C.  
Reg No- KMC

This trace is generated by Kardiascreen; Cloud-Connected, Formibe, Digital, 6-12 Lead Scalable ECG Platform from MEDRIX

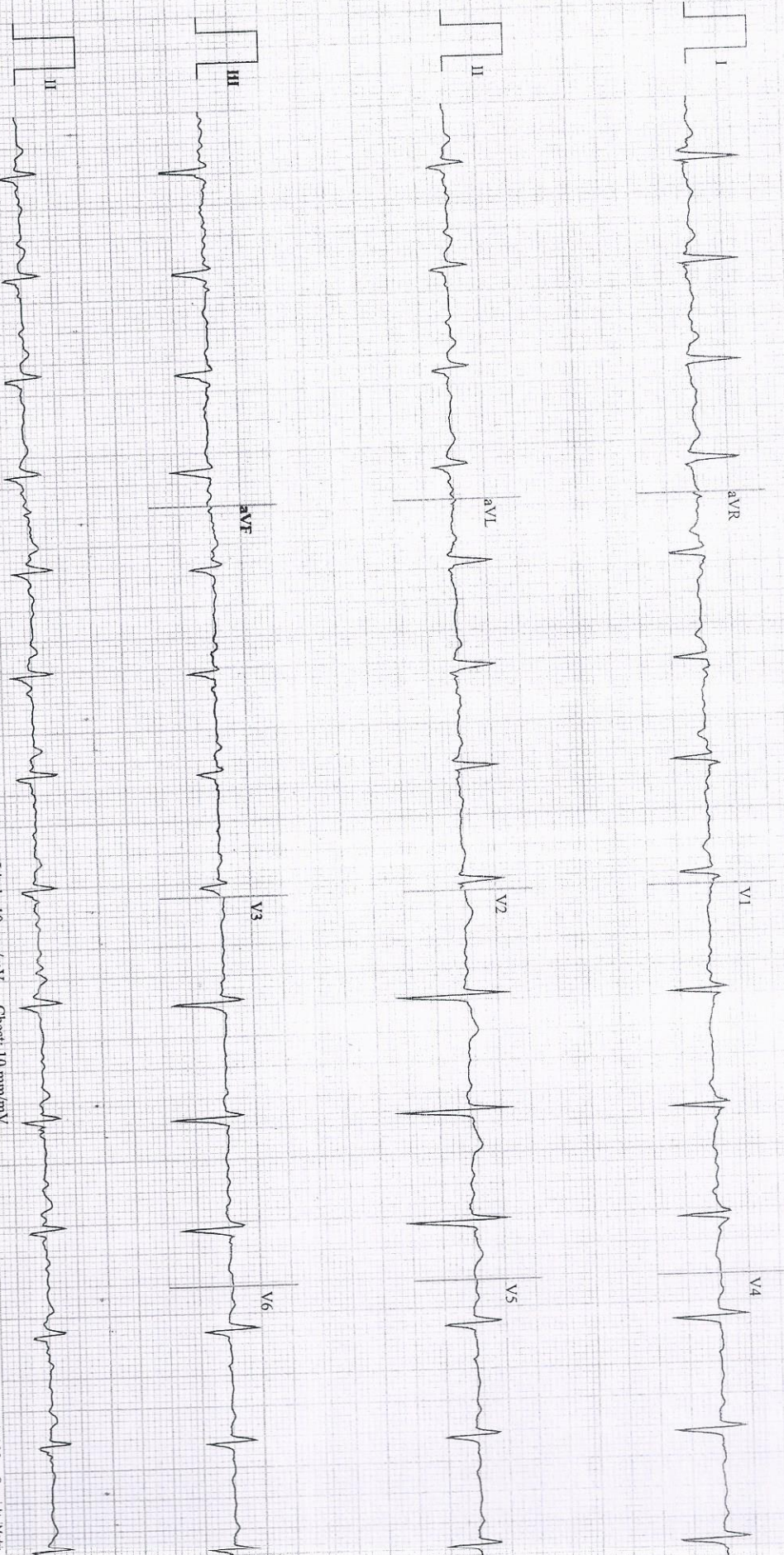

Speed: 25 mm/sec F: 0.05 - 40 Hz Limb: 10 mm/mV Chest: 10 mm/mV

Disclaimer: 1. Analysis in this report is based on ECG alone and should be used as an adjunct to clinical history, symptoms and results of other non-invasive tests and must be interpreted by a qualified physician.  
2. Normal ECG does not rule out heart disease. Abnormal ECG does not always mean severe heart disease. Comments & report is based on available data, clinical correlation is important.

DL No. : KA34 20030002946  
NAME : CHANDRA SHEKAR NAIDU K  
D.O.B : 16/07/1980  
VALID TILL : 02/04/2033(NT)

DOI : 10/02/2003  
B.G. : O+

FORM - 7  
(See Rule 18(2))



VALID THROUGHOUT INDIA  
COV : MCWG 10/02/2003

DDOI : 03-04-2023

S/o : K SESHAPPA  
ADDRESS : D NO 49, 4TH BLOCK, D A R POLICE QTRS,  
S.N.PET BELLARY 583101

*[Signature]*  
Sign. Of Holder

*[Signature]*  
Sign. Licencing Authority  
BELLARY (KA34)

**Preferred Time** : 8:00am-9:00am

<b>Member Information</b>		
Booked Member Name	Age	Gender
ROOPA RANI K	41 year	Female
Chandra Shekhar Naidu K	43 year	Male

We will get back to you with confirmation update shortly. Please find the package details as attached for your reference.

**Tests included in this Package**

- Bmi Check
- Pap Smear
- Ent Consultation
- Dietician Consultation
- Gynae Consultation
- Thyroid Profile
- ESR
- Blood Glucose (Fasting)
- General Physician Consultation
- Blood Group
- ECG
- USG Whole Abdomen
- Eye Check-up consultation
- Dental Consultation
- Urine analysis
- CBC
- HbA1c
- Lipid Profile
- Kidney Profile
- Liver profile

Thanks,  
Mediwheel Team

You have received this mail because your e-mail ID is registered with This is a system-generated e-mail **Arcofemi Healthcare Limited**, please don't reply to this message.

Please visit to our Terms & Conditions for more informaion. This email is recieved because you are register with us [Click here to unsubscribe.](#)

Name: Mr. CHANDRA SHEKAR K  
Age/Gender: 43 Y/M  
Address: HYD  
Location: HYDERABAD, TELANGANA  
Doctor:  
Department: GENERAL  
Rate Plan: Electronic City\_03122022  
Sponsor: ARCOFEMI HEALTHCARE LIMITED  
Consulting Doctor: Dr. DAYANAND BALAPPA YALIGAR

MR No: CNAL.0000053003  
Visit ID: CELEOPV320735  
Visit Date: 11-11-2023 09:06  
Discharge Date:  
Referred By: SELF

**HT-CHIEF COMPLAINTS AND PRESENT KNOWN ILLNESS**

**SYSTEMIC REVIEW**

**HT-HISTORY**

**PHYSICAL EXAMINATION**

**SYSTEMIC EXAMINATION**

**IMPRESSION**

**RECOMMENDATION**

**Doctor's Signature**