

भारत सरकार  
GOVERNMENT OF INDIA



ममता देवी  
Mamta Devi  
जन्म तिथि/DOB: 18/01/1991  
महिला / FEMALE



8417 6603 9298

मेरा आधार, मेरी पहचान

Mamta

भारतीय विशिष्ट पहचान प्राधिकरण  
INDIAN IDENTIFICATION AUTHORITY OF INDIA



पता:  
अर्धागिनी: हितेश कुमार,  
1882 मालीयो का कुआ,  
मण्डार, सिरोही,  
राजस्थान - 307513

Address:  
WO: Hitesh Kumar, 1882 maliyo  
ka kua, Mandar, Sirohi,  
Rajasthan - 307513

8417 6603 9298

MEERA AADHAAR, MERI PEHACHAN

**ARAVALI HOSPITAL**  
**332, AMBAMATA SCHEME, UDAIPUR 313004**

Report



520 / MAMTA DEVI / 33 Yrs / F / 0 Cms / 0 Kg Date: 27-Jan-2024

Non-Cardiac/Pain Angina /Non-Hypercholesterolemia/Diabetic/Negative Estrogen/Non-Athlete

Stage	Time	Duration	Speed(mph)	Elevation	METs	Rate	% THR	BP	RPP	PVC	Comments
Supine	00:44	0:44	00.0	00.0	01.0	097	52 %	120/80	116	00	
Standing	01:27	0:43	00.0	00.0	01.0	087	47 %	120/80	104	00	
HV	01:59	0:32	00.0	00.0	01.0	096	51 %	120/80	115	00	
ExStart	02:09	0:10	00.0	00.0	01.0	098	52 %	120/80	117	00	
BRUCE Stage 1	05:09	3:00	01.7	10.0	04.7	134	72 %	130/85	174	00	
BRUCE Stage 2	08:09	3:00	02.5	12.0	07.1	168	90 %	140/85	235	00	
PeakEx	10:30	2:21	03.4	14.0	09.5	184	98 %	150/90	276	00	
Recovery	11:30	1:00	00.0	00.0	01.1	138	74 %	150/90	207	00	
Recovery	12:30	2:00	00.0	00.0	01.0	117	63 %	150/90	175	00	
Recovery	13:30	3:00	00.0	00.0	01.0	106	57 %	150/90	158	00	
Recovery	14:30	4:00	00.0	00.0	01.0	105	56 %	150/90	157	00	
Recovery	15:30	5:00	00.0	00.0	01.0	096	51 %	140/85	134	00	
Recovery	15:49	5:18	00.0	00.0	01.0	109	58 %	130/80	141	00	

**FINDINGS :**

- Exercise Time : 08:21
- Max HR Attained : 184 bpm 98% of Target 187
- Max BP Attained : 150/90
- Max WorkLoad Attained : 9.5 Good response to induced stress
- Test Objective : RULED OUT IHD
- History : None
- Test End Reasons : Test Complete, Test Complete

**REPORT :**

Stress test is negative for exercise induced ischemia.

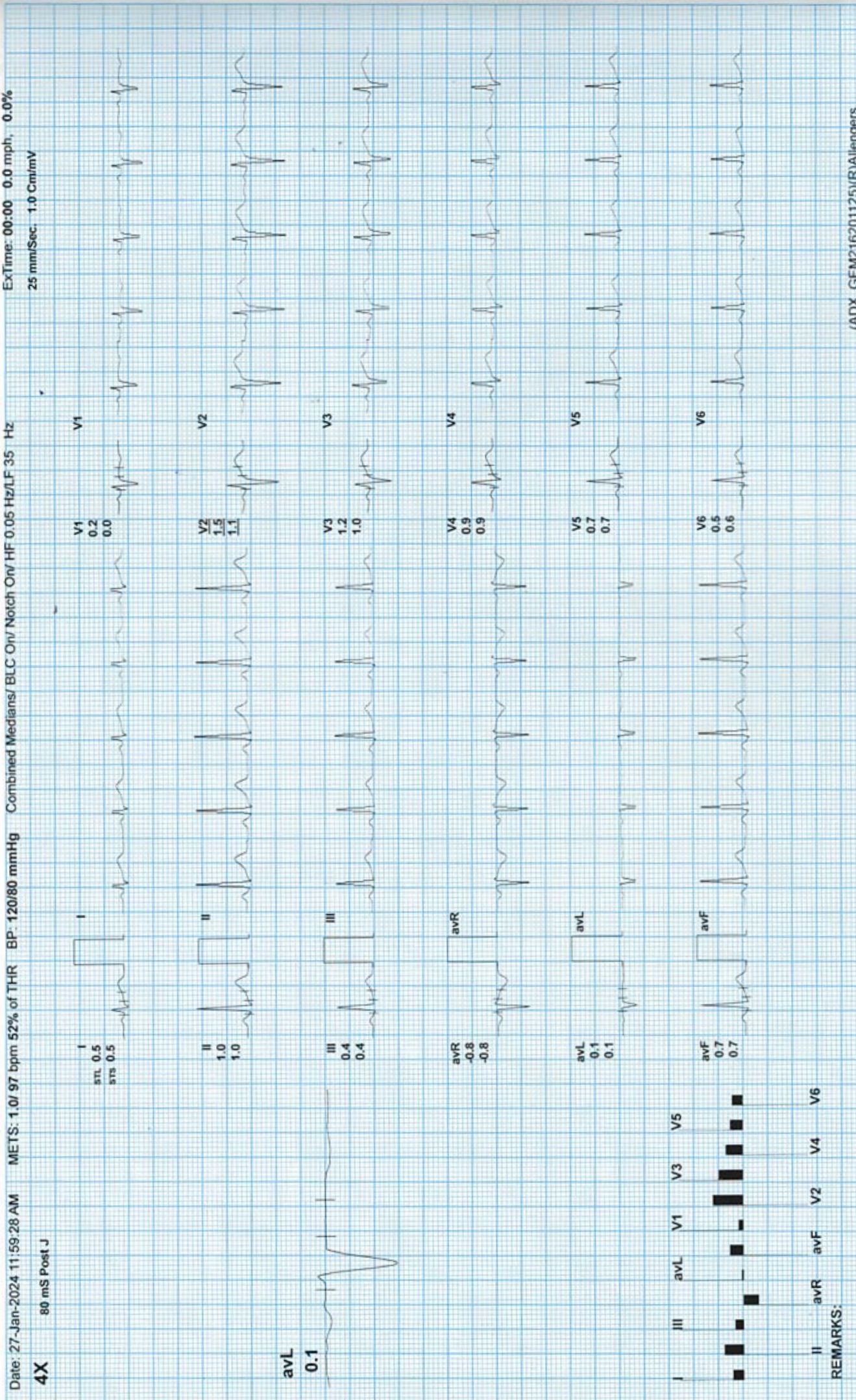



BRUCE:Standing(0:43)

ARAVALI HOSPITAL

520 / MAMTA DEVI / 33 Yrs / F / 0 Cms / 0 Kg / HR : 87

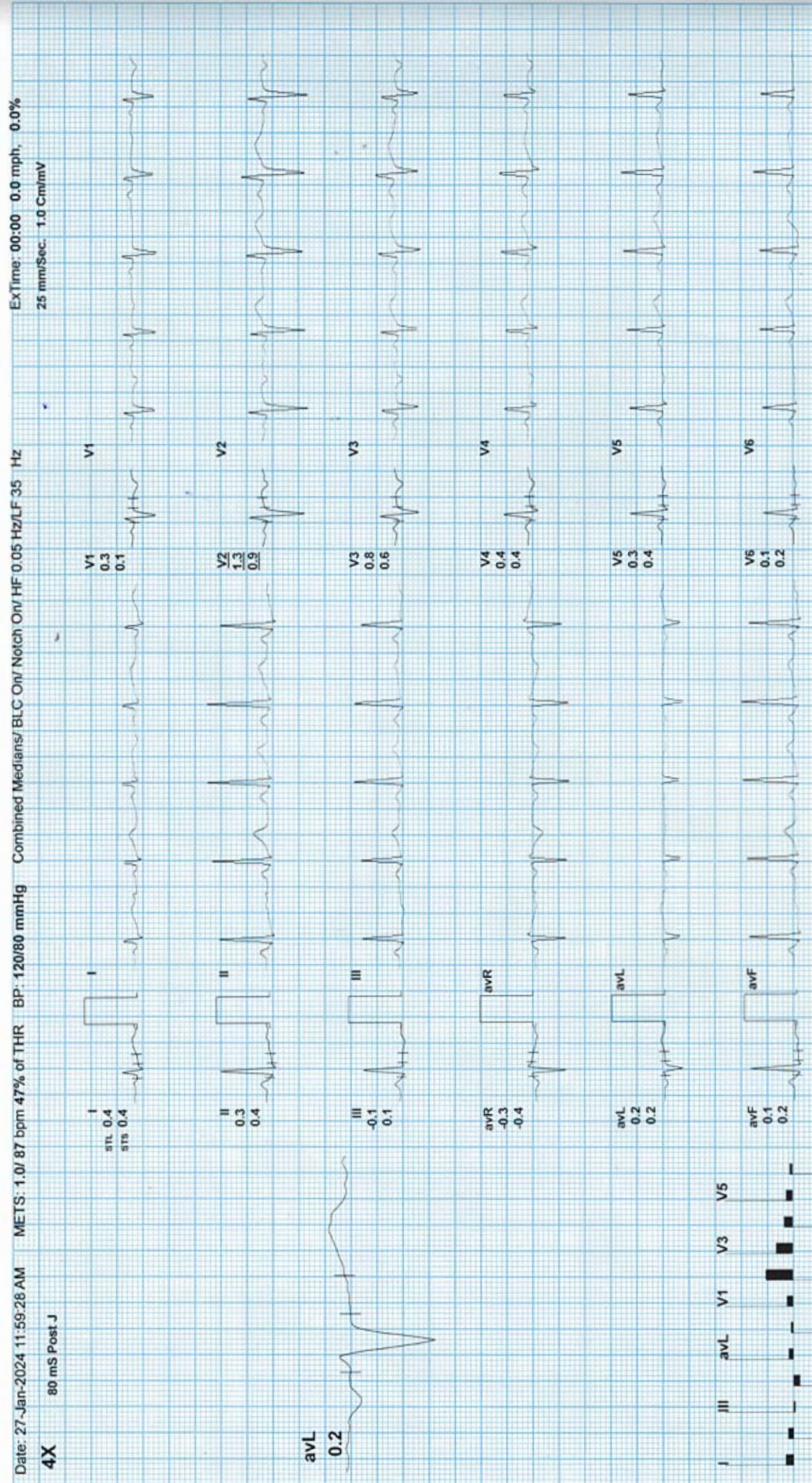

REMARKS:



BRUCE:HV(0:32)

ARAVALI HOSPITAL

520 / MAMTA DEVI / 33 Yrs / F / 0 Cms / 0 Kg / HR : 96

Date: 27-Jan-2024 11:59:28 AM METS: 1.0/ 96 bpm 51% of THR BP: 120/80 mmHg Combined Medians/ BLC Ov/ Notch On/ HF 0.05 Hz/LF 35 Hz ExtTime: 00:00 0.0 mph, 0.0%

4X 80 mS Post J

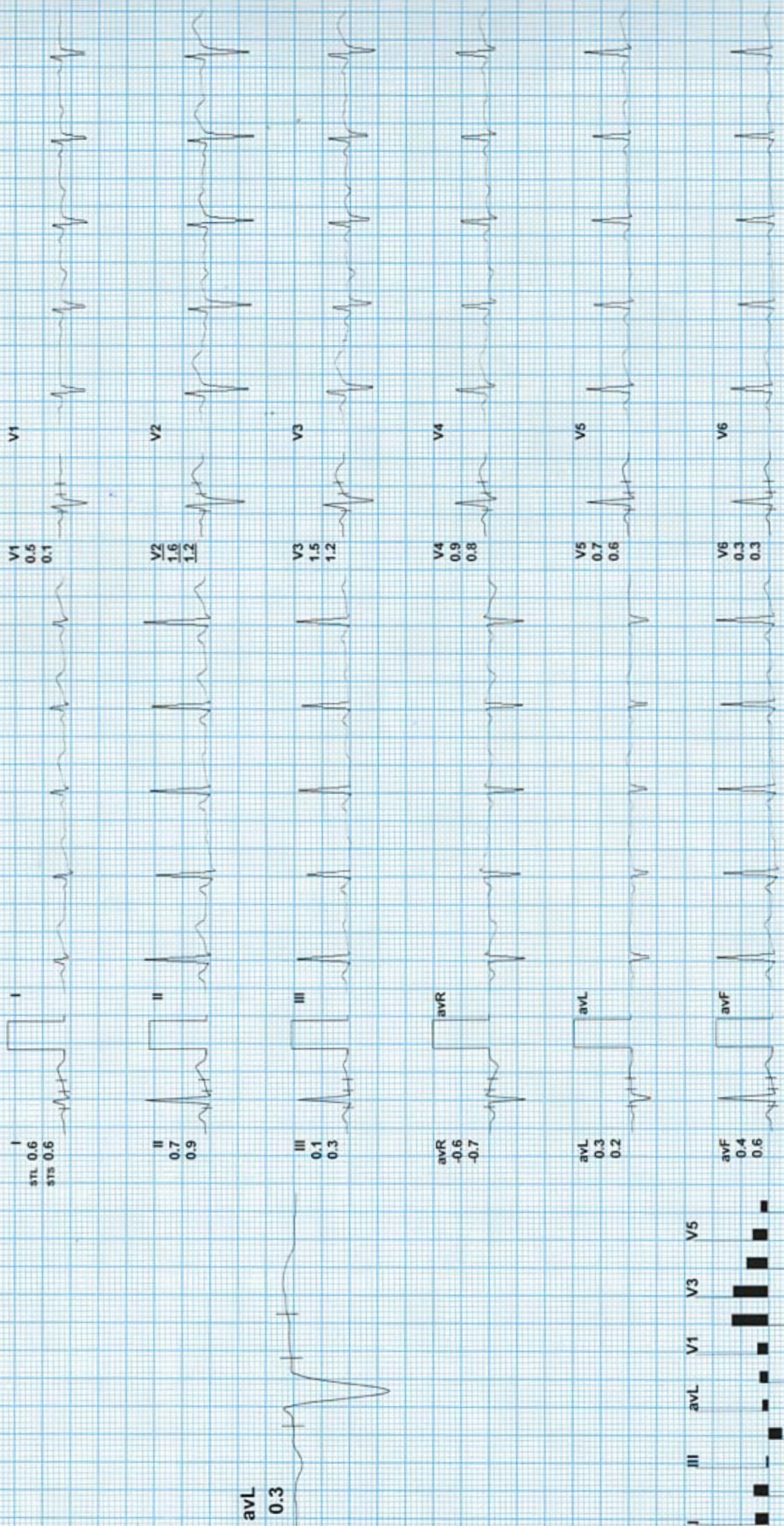

avL 0.3

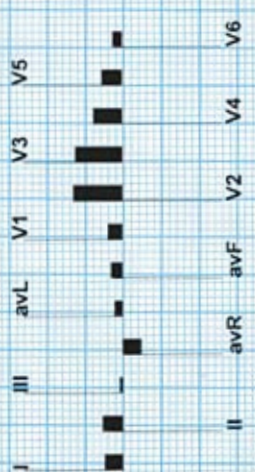

REMARKS:

ARAVALI HOSPITAL

520 / MAMTA DEVI / 33 Yrs / F / 0 Cms / 0 Kg / HR : 98

ExStart

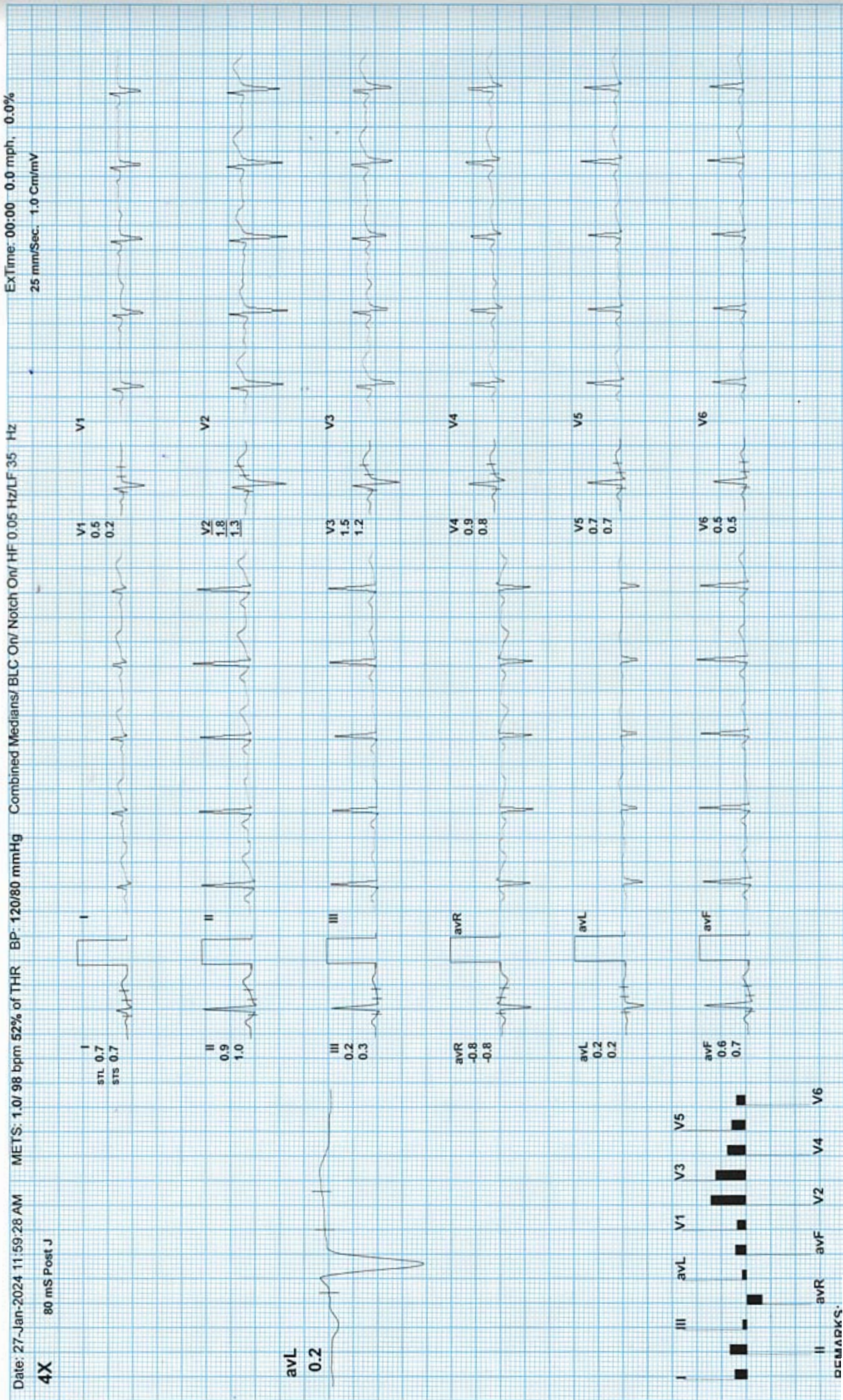



ExTime: 03:00 1.7 mph, 10.0%  
25 mm/Sec. 1.0 Cm/mV

METS: 4.7/ 134 bpm 72% of THR BP: 130/85 mmHg Combined Medians/ BLC On/ Notch On/ HF 0.05 Hz/LF 35 Hz

60 mS Post J

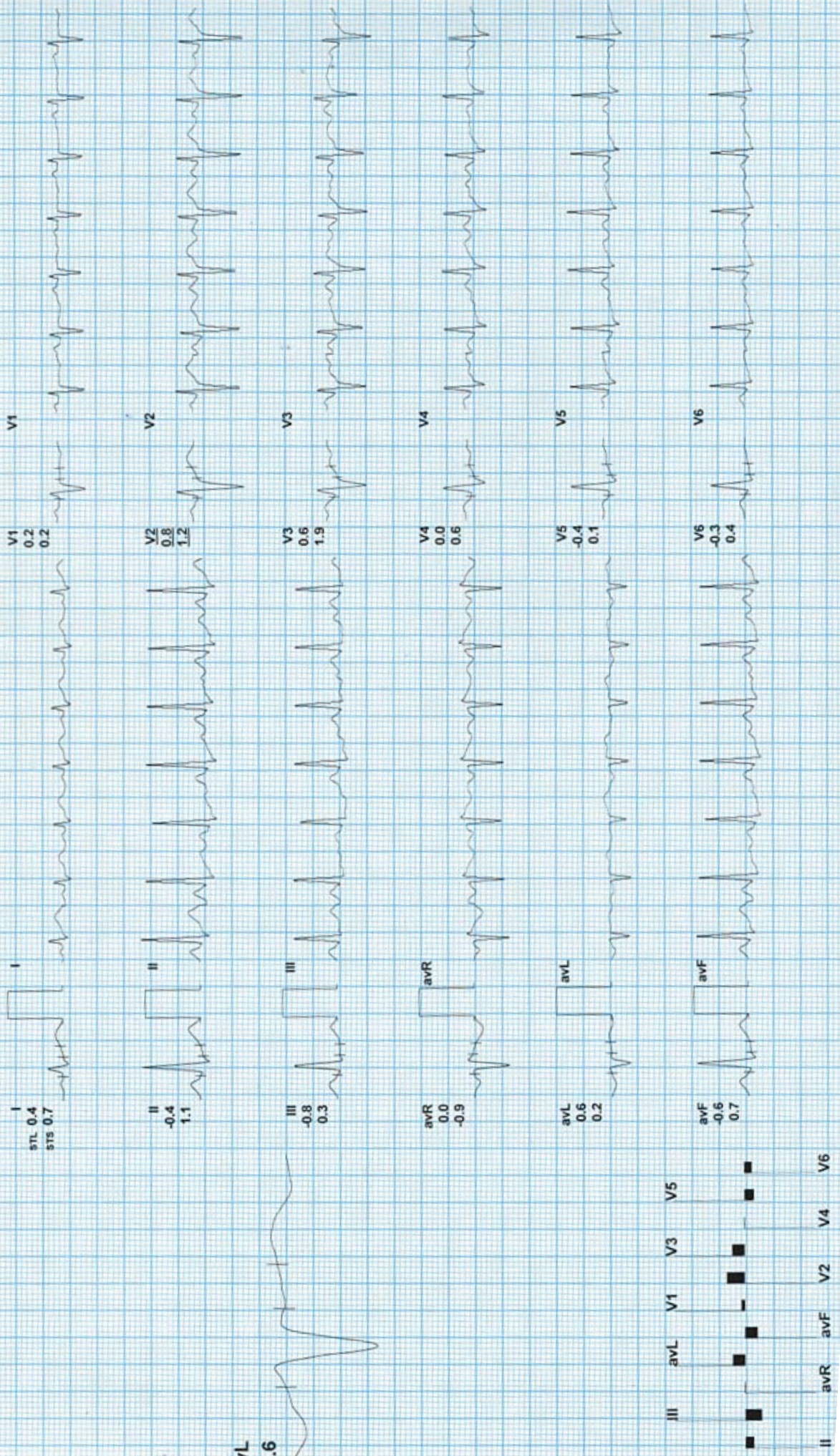



BRUCE: Stage 2(3:00)

ARAVALI HOSPITAL

520 / MAMTA DEVI / 33 Yrs / F / 0 Cms / 0 Kg / HR : 168

ExTime: 06:00 - 2.5 mph, 12.0%  
25 mm/Sec. 1.0 Cm/mV

Date: 27-Jan-2024 11:59:28 AM METS: 7.1/ 168 bpm 90% of THR BP: 140/85 mmHg Combined Medians/ BLC On/ Notch On/ HF 0.05 Hz/LF 35 Hz

4X 60 mS Post J

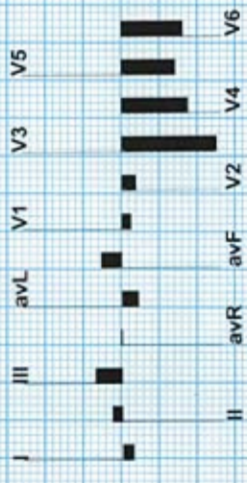
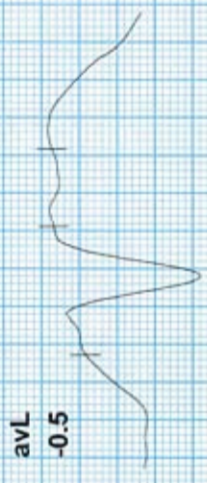
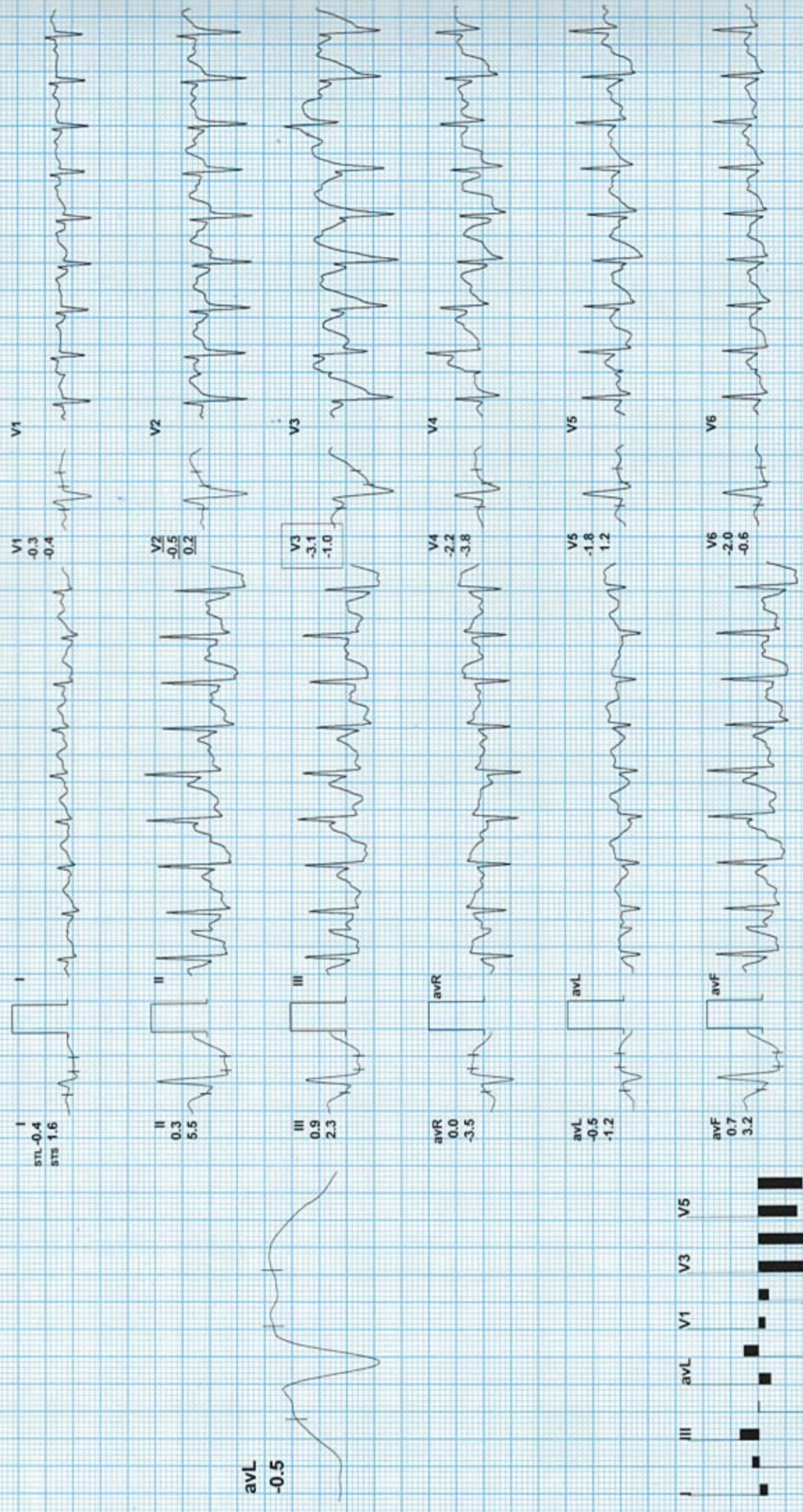

REMARKS:



**ARAVALI HOSPITAL**

520 / MAMTA DEVI / 33 Yrs / F / 0 Cms / 0 Kg / HR : 184

**PeakEx**

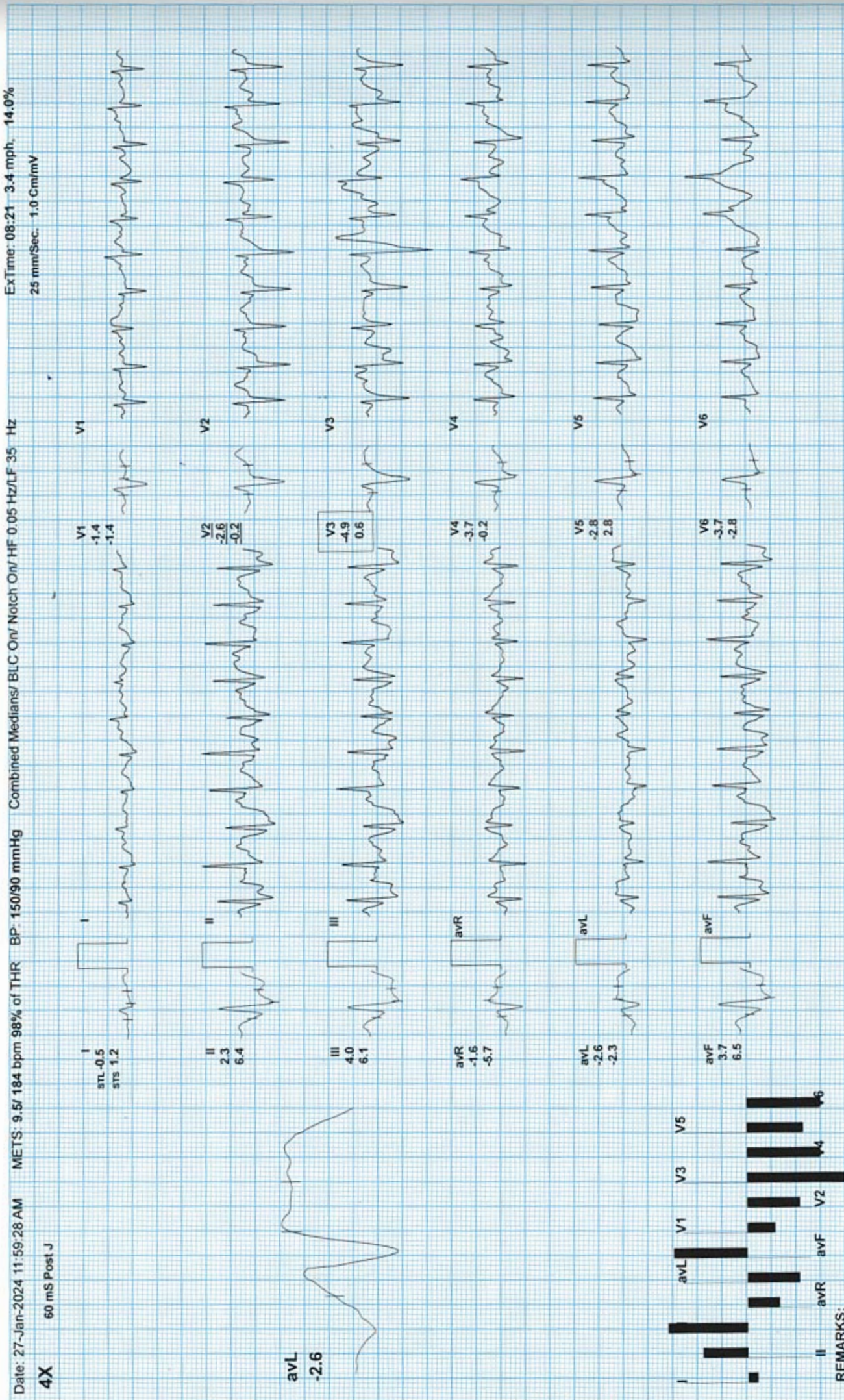



Recovery(1:00)

# RAVALI HOSPITAL

20 / MAMTA DEVI / 33 Yrs / F / 0 Cms / 0 Kg / HR : 138

ExTime: 08:21 0.0 mph. 0.0%

25 mm/Sec. 1.0 Cm/mV

METS: 1.1/ 138 bpm 74% of THR BP: 150/90 mmHg Combined Medians/ BLC Onr/ Notch Onr/ HF 0.05 Hz/LF 35 Hz

Site: 27-Jan-2024 11:59:28 AM

IX 60 mS Post J

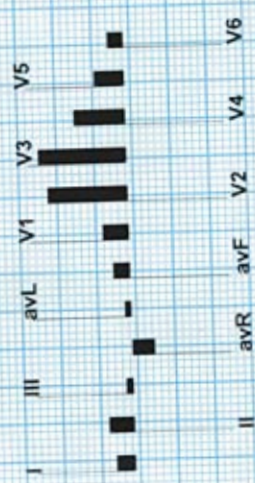
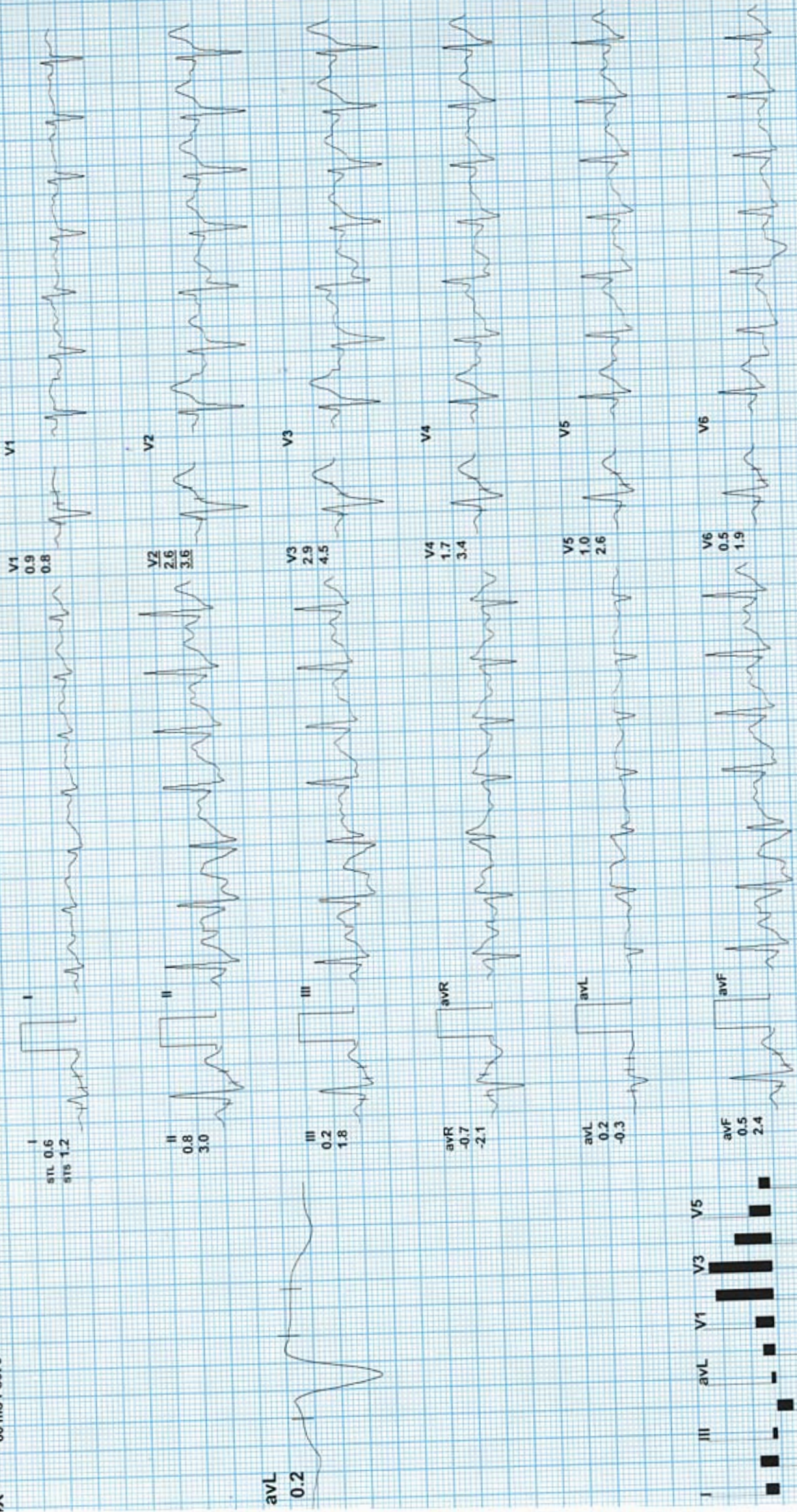

REMARKS:

**ARAVALI HOSPITAL**

520 / MAMTA DEVI / 33 Yrs / F / 0 Cms / 0 Kg / HR : 117

**Recovery(2:00)**

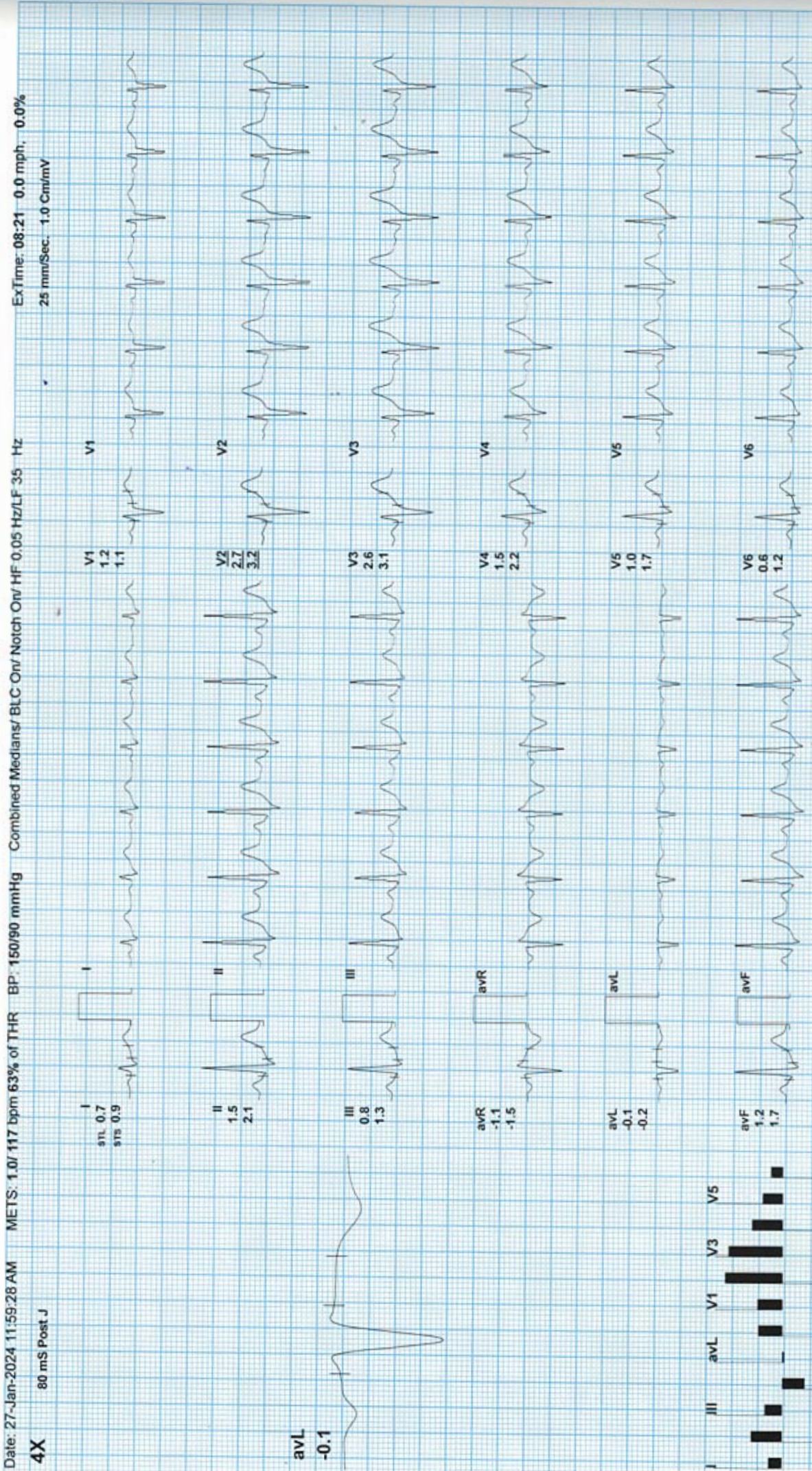

II aVR aVF V2 V4 V6  
 REMARKS:



Recovery(3:00)

ARAVALI HOSPITAL

520 / MAMTA DEVI / 33 Yrs / F / 0 Cms / 0 Kg / HR : 106

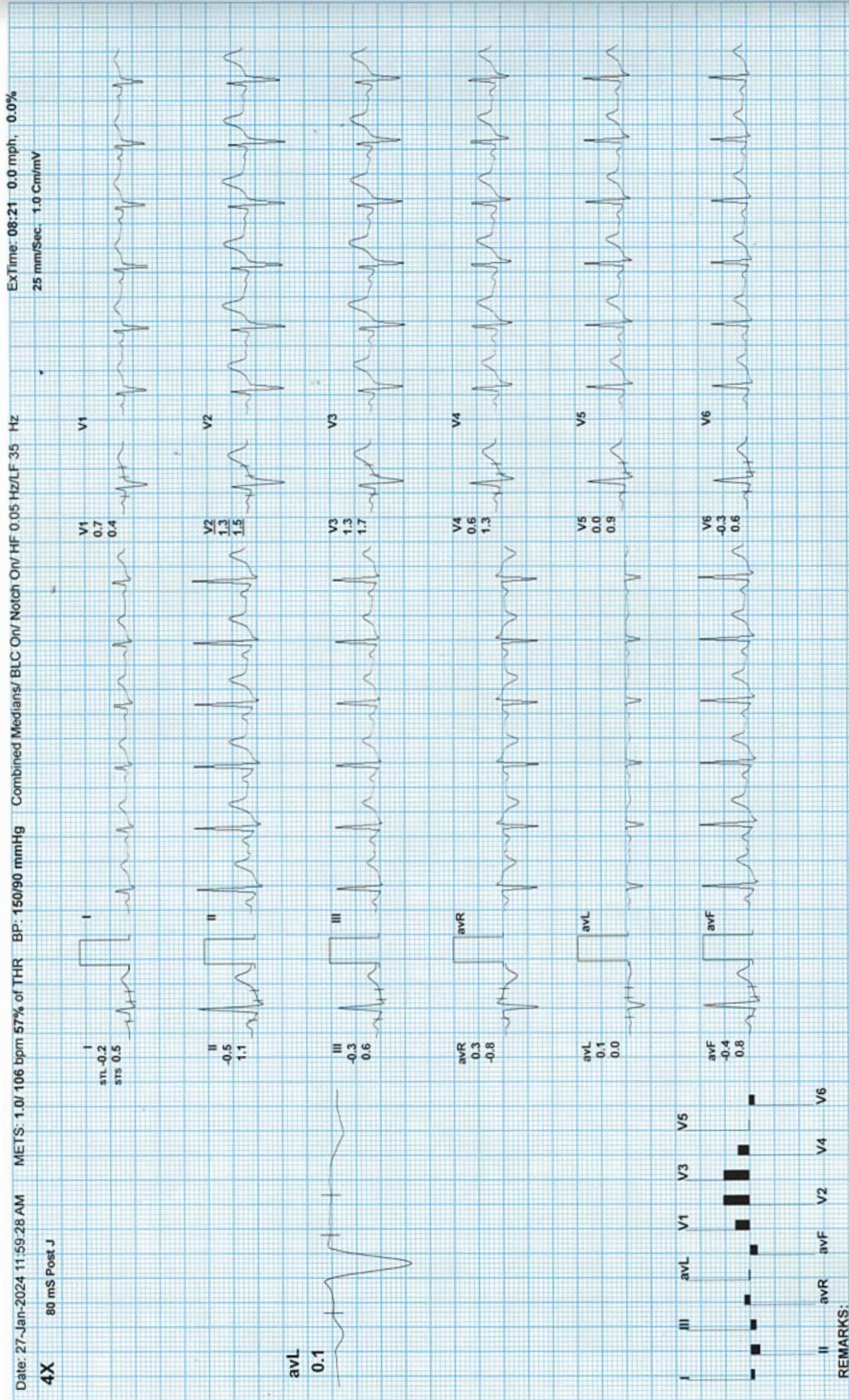

REMARKS:

**ARAVALI HOSPITAL**

520 / MAMTA DEVI / 33 Yrs / F / 0 Cms / 0 Kg / HR : 105

**Recovery(4:00)**



ExTime: 08:21 0.0 mph, 0.0%  
25 mm/Sec. 1.0 Cm/mV

Date: 27-Jan-2024 11:59:28 AM METS: 1.0/ 105 bpm 56% of THR BP: 150/90 mmHg Combined Medians/ BLC On/ Notch On/ HF 0.05 Hz/LF 35 Hz

**4X** 80 mS Post J

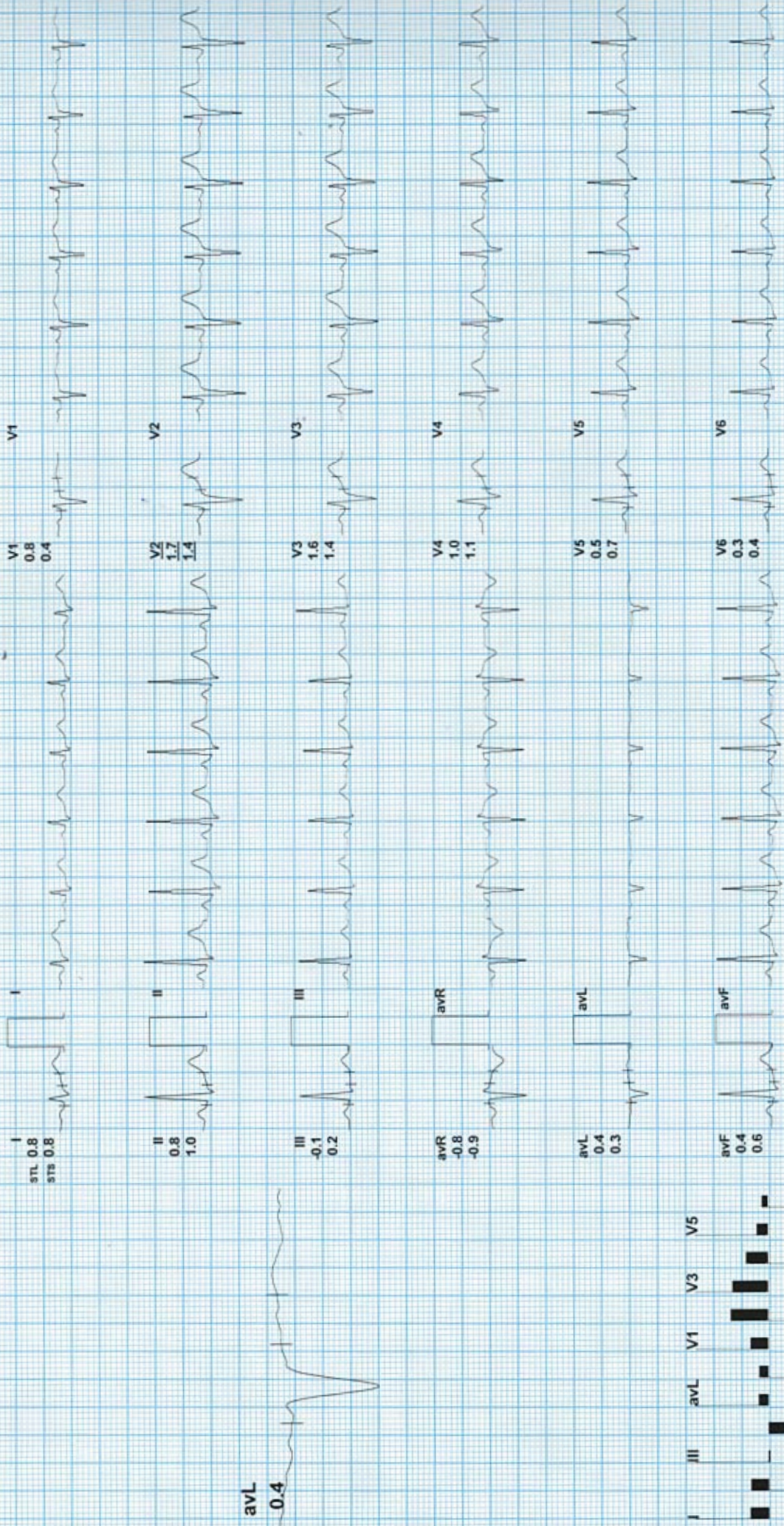

REMARKS:



# Recovery(5:00)

ARAVALI HOSPITAL

520 / MAMTA DEVI / 33 Yrs / F / 0 Cms / 0 Kg / HR : 96

Date: 27-Jan-2024 11:59:28 AM METS: 1.0/ 96 bpm 51% of THR BP: 140/85 mmHg Combined Medians/ BLC On/ Notch On/ HF 0.05 Hz/LF 35 Hz ExTime: 08:21 0.0 mph. 0.0%

4X 80 mS Post J

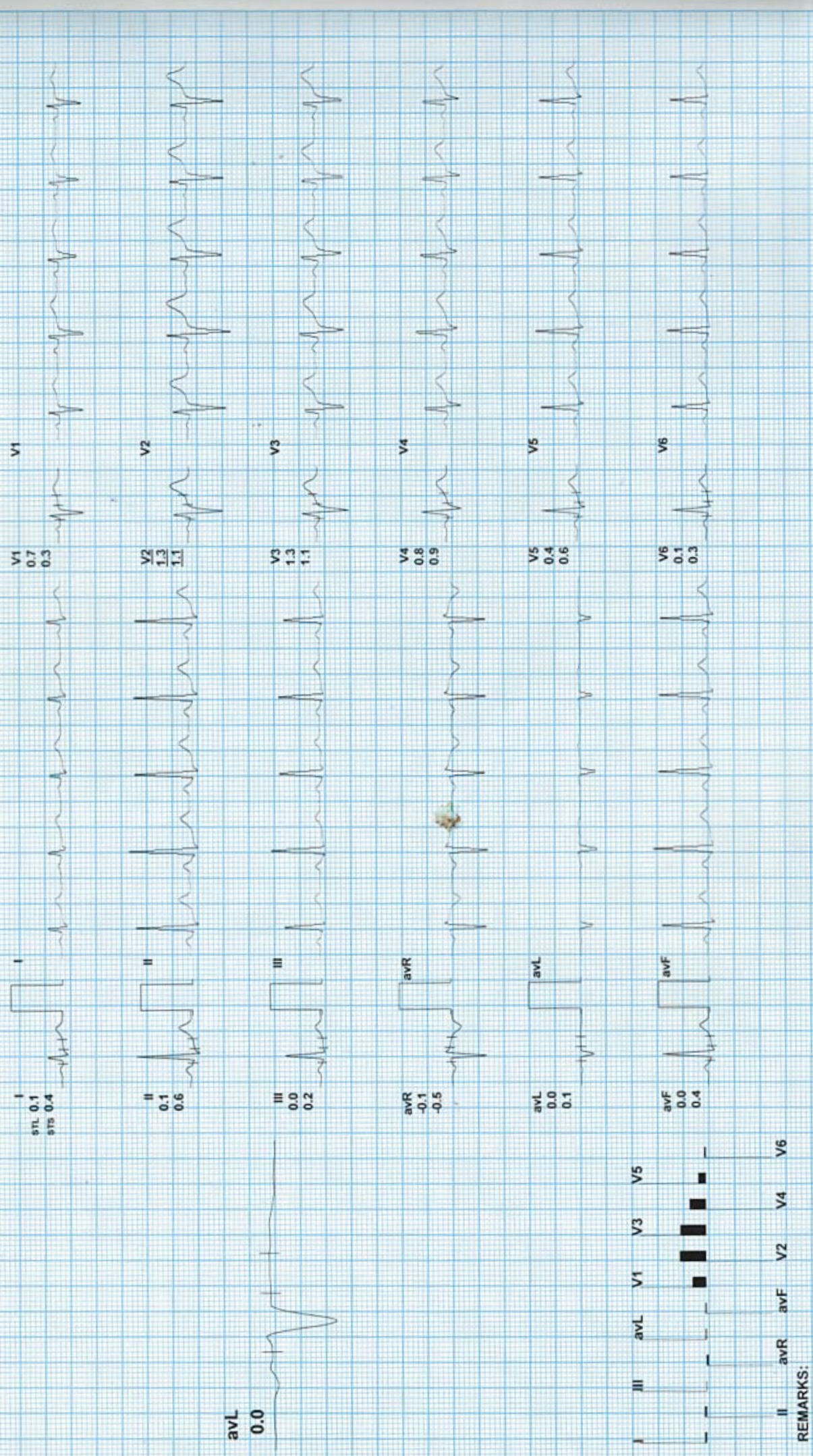

REMARKS:



# Aravali Hospital

332, Ambamata Scheme, Udaipur - 313 004  
T: 91 294 2430222, 2431222  
email : aravalihospital@yahoo.com



गुणवत्ता पूर्ण चिकित्सा सेवाओं के लिये  
भारत सरकार की  
क्वालिटी काउंसिल ऑफ इण्डिया (QCI-NABH)  
द्वारा प्रमाणित

Name Ms. MAMTA DEVI	Visit Date & Time 27/01/2024 09:33:26	PATIENT ID 112315347
Age 33 Yrs Sex Female	Sample Accepted : 27/01/2024 13:39:49	Ref. By
	Test Authenticated at : 27/01/2024 15:51:12	



## HAEMATOTOLOGY

Test Name	Value	Status	Unit	Biological Ref Interval
<b>HAEMOGLOBIN (HB)</b>	11.7		gm %	11.0 - 16.0
RBC Count	4.62		X10 <sup>6</sup> /UL	3.50 - 5.50
PCV	<b>34.4</b>	L	%	36.0 - 48.0
MEAN CORP. VOLUME (MCV)	<b>74.4</b>	L	fL	80.0 - 99.0
MEAN CORP. HB (MCH)	<b>25.3</b>	L	pg	27.0 - 32.0
MEAN CORP. HB CON. (MCHC)	34.0		g/dL	32.0 - 36.0
RDW-CV	14.3		%	11.0 - 16.0
RDW-SD	40.5		fl	35.0 - 56.0
<b>TLC Count</b>	5.52		/cmm	4.00 - 11.00
<b>Differential Leucocyte Count (DLC)</b>				
POLYMORPH	52		%	45 - 75
LYMPHOCYTE	38		%	20 - 45
EOSINOPHIL	04		%	01 - 06
MONOCYTE	06		%	01 - 10
BASOPHIL	00		%	00 - 01
<b>TOTAL PLATELET COUNT</b>	288		x10 <sup>3</sup> /uL	150 - 450
MPV	<b>13.3</b>	H		7.4 - 10.4
PDW	16.5		%	10.0 - 17.0
PCT	<b>0.4</b>	H	%	0.1 - 0.3
P-LCR	<b>49.7</b>	H	%	11.0 - 45.0
P-LCC	<b>143.0</b>	H		30.0 - 90.0
ESR	15		mm/1st hr.	0 - 20



DR. NARENDRA MOGRA  
RMC NO5394

Helpline : 9352 108 108

www.aravalihospital.in



# Aravali Hospital

332, Ambamata Scheme, Udaipur - 313 004  
T: 91 294 2430222, 2431222  
email : aravalihospital@yahoo.com



गुणवत्ता पूर्ण चिकित्सा सेवाओं के लिये  
भारत सरकार की  
क्वालिटी काउंसिल ऑफ इण्डिया (QCI-NABH)  
द्वारा प्रमाणित

Name Ms. MAMTA DEVI	Visit Date & Time 27/01/2024 09:33:26	PATIENT ID 112315347
Age 33 Yrs Sex Female	Sample Accepted : 27/01/2024 13:39:49	Ref. By
	Test Authenticated at : 27/01/2024 15:51:12	



## HAEMATOLOGY

Test Name	Value	Status	Unit	Biological Ref Interval
-----------	-------	--------	------	-------------------------

Blood Group (ABORH)

'A' POSITIVE



  
**DR. NARENDRA MOGRA**  
RMC NO5394

Helpline : 9352 108 108

[www.aravalihospital.in](http://www.aravalihospital.in)





# Aravali Hospital

332, Ambamata Scheme, Udaipur - 313 004  
T: 91 294 2430222, 2431222  
email : aravalihospital@yahoo.com



गुणवत्ता पूर्ण चिकित्सा सेवाओं के लिये  
भारत सरकार की  
क्वालिटी काउंसिल ऑफ इण्डिया (QCI-NABH)  
द्वारा प्रमाणित

Name Ms. MAMTA DEVI	Visit Date & Time 27/01/2024 09:33:26	PATIENT ID 112315347
Age 33 Yrs Sex Female	Sample Accepted : 27/01/2024 13:39:49	Ref. By
	Test Authenticated at : 27/01/2024 15:51:12	



Test Name	Value	Status	Unit	Biological Ref Interval
-----------	-------	--------	------	-------------------------

## LIPID PROFILE

CHOLESTEROL TOTAL	289.00	H	mg/dl	<200.00
TRIGLYCERIDES	87.68		mg/dl	0.00 - 200.00
HDL CHOLESTEROL	64.10		mg/dl	30.00 - 65.00
LDL CHOLESTRÖL	207.00	H	mg/dl	35.00 - 100.00
VLDL CHOLESTEROL	18.00		mg/dl	12.00 - 35.00
CHOLESTEROL TOTAL / HDL RATIO	4.51			0.00 - 4.90
CHOLESTEROL LDL / HDL RATIO	3.23			0.00 - 5.00



  
DR. NARENDRA MOGRA  
RMC NO5394

Helpline : 9352 108 108

www.aravalihospital.in



# Aravali Hospital

332, Ambamata Scheme, Udaipur - 313 004  
T: 91 294 2430222, 2431222  
email : aravalihospital@yahoo.com



गुणवत्ता पूर्ण चिकित्सा सेवाओं के लिये  
भारत सरकार की  
क्वालिटी काउंसिल ऑफ इण्डिया (QCI-NABH)  
द्वारा प्रमाणित

Name Ms. MAMTA DEVI	Visit Date & Time 27/01/2024 09:33:26	PATIENT ID 112315347
Age 33 Yrs Sex Female	Sample Accepted : 27/01/2024 13:39:49	Ref. By
	Test Authenticated at : 27/01/2024 15:51:12	

Test Name	Value	Status	Unit	Biological Ref Interval
-----------	-------	--------	------	-------------------------

## LIVER FUNCTION TEST (LFT)

BILIRUBIN-TOTAL	0.39		mg/dl	0.20 - 1.20
BILIRUBIN-DIRECT	0.18		mg/dl	0.00 - 0.25
BILIRUBIN-INDIRECT	0.21		mg/dl	0.10 - 0.40
SGOT-AST	35.10	H	U/L	0.00 - 35.00
SGPT-ALT	42.17		U/L	0.00 - 45.00
ALKALINE PHOSPHATASE	62.00		IU/L	35.00 - 129.00
PROTIEN-TOTAL	8.13		gm/dl	6.00 - 8.50
ALBUMIN	4.71		gm/dl	3.50 - 5.20
GLOBULIN	3.42		gm/dl	2.50 - 4.00
A:G RATIO	1.38			1.10 - 2.20



DR. NARENDRA MOGRA  
RMC NO5394

Helpline : 9352 108 108

www.aravalihospital.in



# Aravali Hospital

332, Ambamata Scheme, Udaipur - 313 004  
T: 91 294 2430222, 2431222  
email : aravalihospital@yahoo.com



गुणवत्ता पूर्ण चिकित्सा सेवाओं के लिये  
भारत सरकार की  
क्वालिटी काउंसिल ऑफ इण्डिया (QCI-NABH)  
द्वारा प्रमाणित

Name Ms. MAMTA DEVI

Visit Date & Time 27/01/2024 09:33:26

PATIENT ID 112315347

Sample Accepted : 27/01/2024 13:39:49

Age 33 Yrs Sex Female

Test Authenticated at : 27/01/2024 15:51:12

Ref. By



## BIOCHEMISTRY

Test Name	Value	Status	Unit	Biological Ref Interval
BLOOD SUGAR (FASTING)	91.3		mg/dl	60.0 - 110.0
BLOOD SUGAR (PP)	102.1	L	mg/dl	110.0 - 140.0
UREA	23.5		mg/dl	15.0 - 45.0
CREATININE	0.59		mg/dl	0.50 - 1.30
URIC ACID	2.89		mg/dl	2.60 - 7.20



  
**DR. NARENDRA MOGRA**  
RMC NO5394

Helpline : 9352 108 108

[www.aravalihospital.in](http://www.aravalihospital.in)



# Aravali Hospital

332, Ambamata Scheme, Udaipur - 313 004  
T: 91 294 2430222, 2431222  
email : aravalihospital@yahoo.com



गुणवत्ता पूर्ण चिकित्सा सेवाओं के लिये  
भारत सरकार की  
क्वालिटी काउंसिल ऑफ इण्डिया (QCI-NABH)  
द्वारा प्रमाणित

Name Ms. MAMTA DEVI	Visit Date & Time 27/01/2024 09:33:26	PATIENT ID 112315347
Age 33 Yrs Sex Female	Sample Accepted : 27/01/2024 13:39:49	Ref. By
	Test Authenticated at : 27/01/2024 15:51:12	



## BIOCHEMISTRY

Test Name	Value	Status	Unit	Biological Ref Interval
HBA1C				
GLYCOSYLATED HAEMOGLOBIN-A1C	5.60		%	Below 6.5% : Good Control 6.5% - 7% : Fair Control 7.0% - 8% : Unsatisfactory Control >8% Poor Control
AVERAGE BLOOD GLUCOSE (ABG) Method: Derived from HbA1c Value	114.02		%	90 - 120 Good Control 121 - 150 Fair Control 151 - 180 Unsatisfactory Control > 180 Poor Control



**DR. NARENDRA MOGRA**  
RMC NO5394

Helpline : 9352 108 108

www.aravalihospital.in





# Aravali Hospital

332, Ambamata Scheme, Udaipur - 313 004  
T: 91 294 2430222, 2431222  
email : aravalihospital@yahoo.com



गुणवत्ता पूर्ण चिकित्सा सेवाओं के लिये  
भारत सरकार की  
क्वालिटी काउंसिल ऑफ इण्डिया (QCI-NABH)  
द्वारा प्रमाणित

Name Ms. MAMTA DEVI	Visit Date & Time 27/01/2024 09:33:26	PATIENT ID 112315347
Age 33 Yrs Sex Female	Sample Accepted : 27/01/2024 13:39:49	Ref. By
	Test Authenticated at : 27/01/2024 15:51:12	



## CLINICAL PATHOLOGY

Test Name	Value	Status	Unit	Biological Ref Interval
-----------	-------	--------	------	-------------------------

### URINE EXAMINATION PHYSICAL EXAMINATION

QUANTITY	20
COLOUR	PALE YELLOW
SPECIFIC GRAVITY	QNS
APPEARANCE	CLEAR
DEPOSITS	NIL
PH	ACIDIC

### CHEMICAL EXAMINATION

ALBUMIN	NIL
SUGAR	NIL

### MICROSCOPY EXAMINATION

EPITHELIAL CELLS	5-6	/HPF
PUS CELLS	1-2	/HPF
RBC'S	NIL	/HPF
CASTS	ABSENT	
CRYSTALS	ABSENT	
BACTERIA	NIL	
YEAST CELLS	NIL	
TRICHOMONAS VAGINALIS	NIL	
SPERMATOZOA	NIL	
OTHERS	NIL	



DR. NARENDRA MOGRA End of Report \*\*\*  
RMC NO5394  
DR. HUSSAIN ALI RANGWALA Helpline : 9352 108 108



# Aravali Hospital

332, Ambamata Scheme, Udaipur - 313 004  
T: 91 294 2430222, 2431222  
email : aravalihospital@yahoo.com



गुणवत्ता पूर्ण चिकित्सा सेवाओं के लिये  
भारत सरकार की  
क्वालिटी काउंसिल ऑफ इण्डिया (QCI-NABH)  
द्वारा प्रमाणित

Date : 27/01/2024			
Patient's Name :	MS. MAMTA	Age: yrs	Sex: Female
Ref. By :	Dr.		

## ULTRA SONOGRAPHY REPORT -UPPER & LOWER ABDOMEN

<b>Liver</b>	Liver is normal in size, shape, position & contour with normal homogenous echopattern. No evidence of any focal lesion is seen. IHBR are not dilated. Portal vein measures 13 mm. IVC is normal.
<b>Gall bladder</b>	GB is normal in size & shape. Its wall thickness is normal. No evidence of any calculi is seen. No pericholecystic fluid collection is seen.
<b>Pancreas</b>	Pancreas is normal in size, shape, position & contour with normal homogenous echo pattern. Pancreatic duct is not dilated.
<b>Spleen</b>	Spleen is normal in size, shape, position and contour with normal homogenous echo pattern. Splenic vein is not dilated.
<b>Both kidneys are</b>	Both kidneys are normal in size, shape, position & contour with well differentiated corticomedullary junction and normal cortical thickness. Pelvicalyceal system is not dilated. No evidence of any calculi is seen. Visualized portion of ureters appears normal. Right kidney measures - 101x34 mm. Left kidney measures 91x38 mm.
<b>Urinary Bladder</b>	Urinary bladder is well distended with urine & is normal in size, shape & contour with normal & smooth walls.
<b>Uterus</b>	Uterus is normal in size, shape & contour. It is anteverted & anteflexed in position. It reveals homogenous echopattern. Uterus measures 84x47x38 mm
<b>Endometrium</b>	Endometrium is normal & its thickness measures 6 mm.
<b>Ovaries</b>	Both ovaries are normal in size, shape & position. Right ovary measures 29x19 mm Left ovary measures 30x19 mm

**IMPRESSION**      **NORMAL STUDY**

**Dr. SURESH CHANDRA BASER**  
MBBS,MD  
Consultant Radiologist  
(RMC-7219)

**Dr. ANAND GUPTA**  
MBBS,DMRE  
Consultant Radiologist  
(RMC-17548)

Note: *The foetal gender has not been detected nor disclosed to the patient.*  
This report is not valid for medico legal purpose.  
Every report needs to be correlated and interpreted clinically.  
In case of any query, investigation may be repeated.



Helpline : 9352 108 108

www.aravalihospital.in

BOB

MS. MAMTA DEVI 33YRS  
Female

1/27/2024 9:23:00 AM

Rate 70 . Age not entered, assumed to be 50 years old for purpose of ECG interpretation  
 . Sinus rhythm.....normal P axis, V-rate 50- 99  
 . Borderline short PR interval.....PR int <120ms

PR 116  
 QRSD 97  
 QT 372  
 QTc 402

--AXIS--

P 75  
 QRS 71  
 T 42

- OTHERWISE NORMAL ECG -

12 Lead; Standard Placement

Unconfirmed Diagnosis

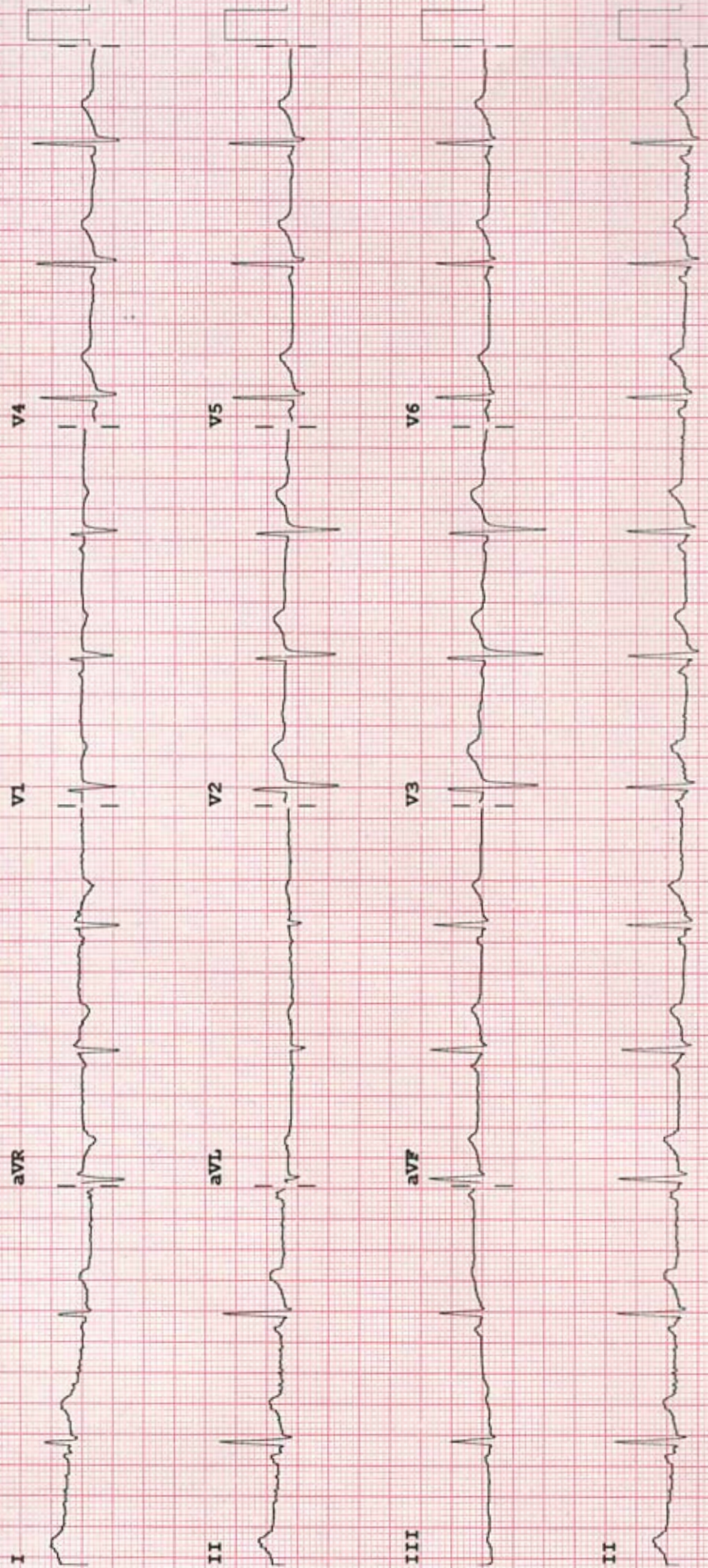

Device:

Speed: 25 mm/sec

Limb: 10 mm/mV

Chest: 10.0 mm/mV

F 60~ 0.15-100 Hz

100B CL

P?

R

MS. MAMTA DEVI 33YRS OPD/17800 F CHEST PA 27-Jan-24 09 27 AM  
ARAVALI HOSPITAL, 332 AMBAMATA SCHEME, UDAIPUR