

MEDICAL EXAMINATION REPORT

Name: - Mr. AJIT NATH

Age/Sex:51Y/M

DOB: 01-06-1972

ADDRESS: 128/134 GWALTOLI KANPUR-208001

He is not suffering from following disease

- | | |
|-------------|--------------------|
| 1. DM-No | 5. Eye Disorder-No |
| 2. HTN -No | 6. Paralysis -No |
| 3. COPD -No | 7. Epilepsy -No |
| 4. TB -No | 8. Dental -Normal |

9. EAR: Normal B/E

BP: 150/90 mmhg

PR:83 bpm

WEIGHT: 84 Kg

RR:- 21pm

Height: 167 cm

BMI:30.1 kg/m²

Spo2:- 98%

Note : Advice for Urologist

Place: -Kanpur

Date: -23.12.2023

Signature
Dr. Ashish Mehrotra
(M.D. Internal Medicine)
UPMC72562
Name of Doctor:-

Room:
Order Number:
Indication:
Medication 1:
Medication 2:
Medication 3:

LOT 0783 bpm
-- / -- mmHg

QRS : 80 ms
QT / QTcBaz : 336 / 394 ms
PR : 152 ms
P : 100 ms
RR / PP : 718 / 722 ms
P / QRS / T : 58 / 0 / 25 degrees

Normal sinus rhythm
Normal ECG

Technician:
Ordering Ph:
Referring Ph:
Attending Ph:

Me A. T. Naze
M. M. M. M.
M. M. M. M.
M. M. M. M.

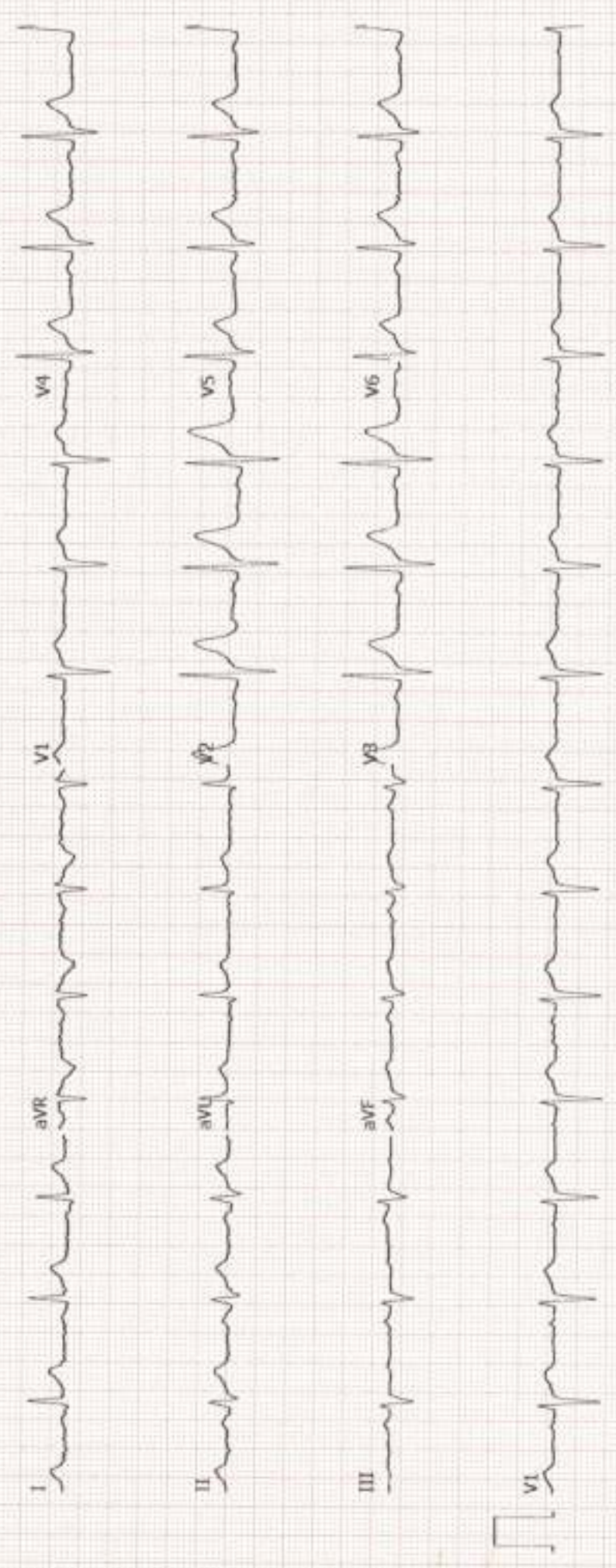

Patient Name	: Mr. AJIT NATH	Age	: 51 Y M
UHID	: SKAN.0000131832	OP Visit No	: SKANOPV159468
Reported on	: 23-12-2023 12:00	Printed on	: 23-12-2023 12:01
Adm/Consult Doctor	:	Ref Doctor	: SELF

DEPARTMENT OF RADIOLOGY

X-RAY CHEST PA

Both lung fields and hila are normal .
No obvious active pleuro-parenchymal lesion seen .
Both costophrenic and cardiophrenic angles are clear .
Both diaphragms are normal in position and contour .
Thoracic wall and soft tissues appear normal.

CONCLUSION :

No obvious abnormality seen

ULTRASOUND - WHOLE ABDOMEN

Liver- Normal in distension and wall thickness .No focal lesions. Intra hepatic biliary radicles not dilated. Portal vein is normal in course and caliber.

Bladder- Normal in distension and wall thickness.No sizeable calculus or mass lesion, CBD normal in course, caliber & clear in visualized region.

Pancreas - Normal in size, shape and echogenecity. No sizeable mass lesion.Main Pancreatic duct not dilated.

Spleen -normal in size, shape and echogenecity. No focal lesion. Splenic vein at hilum is normal caliber.

Retroperitoneum –obscured by bowel gas

Bilateral Kidney -Normal in size, shape, position and echogenecity. Corticomedullary differentiation preserved. Pelvicalyceal system not dilated.No calculus or mass lesion. Bilateral ureter not dilated.

Patient Name : Mr. AJIT NATH
UHID : SKAN.0000131832
Reported on : 23-12-2023 12:00
Adm/Consult Doctor :

Age : 51 Y M
OP Visit No : SKANOPV159468
Printed on : 23-12-2023 12:01
Ref Doctor : SELF

Urinary Bladder - Normal in size, shape & distention. No calculus or mass lesion.

Prostate - Grade I prostatomegaly (27 gram)

No evidence of ascites.

IMPRESSION:

Grade I prostatomegaly

Suggest - clinical correlation.

(Ultrasonography findings should always be considered in correlation with the clinical and other investigation finding where applicable.) It is only a professional opinion, Not valid for medico legal purpose.

Printed on:23-12-2023 12:00

---End of the Report---

Dr. DUSHYANT KUMAR VARSHNEY
MD, DNB
Radiology



Patient Name :- MR . AJIT NATH

Date :- 23 December 2023

Referred By :- MHC

Age/Sex: 51Y/MALE

IPD/OPD:- OPD

UHID NO-131832

HEART STATION ECHO REPORT

PROCEDURES:	M-MODE/2D/DOPPLER/COLOR/CONTRAST				B.S.A. M ²
MEASUREMENTS:					NORMAL
Aortic root diameter	3.0				2.0-3.7 cm < 2.2 cm
Aortic valve opening	1.8				1.5-2.6 cm
Right ventricular dimension	2.5				0.7-2.6 cm < 1.4 cm / M ²
Right atrial dimension	2.3				0.3-2.9 cm
Left atrial dimension	3.9				1.9-4.0 cm < 2.2 cm / M ²
Left ventricular ED dimension	3.9				3.7-5.6 cm < 3.2 cm / M ²
Left ventricular ES dimension	2.6				2.2-4.0 cm
Interventricular septal thickness	ED 0.9	ES 1.8			0.6-1.2 cm
Left vent PW thickness	ED 1.2	ES 1.9			0.5-1.0 cm

INDICES OF LEFT VENTRICLE FUNCTION

LV Ejection Fraction 60% 60-62%

DOPPLER

MV	90	Cm/sec	MR	Nil
AoV	111	Cm/sec	AI	Nil
TV	85	Cm/sec	TR	Nil
PV	72	Cm/sec	PI	Nil

FINAL DIAGNOSIS:

- Normal cardiac chamber dimensions.
- No regional wall motion abnormality.
- LVEF 60%
- Normal valves and flows.
- No evidence of pericardial effusion.
- No evidence of RHD/ASD/VSD/PDA.
- No LA/LV, Clot/Vegetation.

(Kindly correlate clinically and further investigation)

Please correlate clinically
Kindly Note

* Please intimate us for any typing mistakes and send the report for correction within 7 days.
The accuracy of Radiological diagnosis is based on the interpretation of various studies produced by both the normal and abnormal tissues and are not always conclusive. Further biochemical and radiological investigation & clinical correlation is required to enable the clinician to reach the final diagnosis.



Dr. Mohd Shahid, MD
Consultant Cardiologist

APOLLO SPECIALTY HOSPITALS PRIVATE LIMITED

(Formerly known as Nova Specialty Hospitals Private Limited)

CIN- UBS100TG2009PTC099414

Registered Office: 1-10-60/62, Ashoka Raghupathi Chambers, 5th Floor, Begumpet, Hyderabad-500 016, Telangana, India.

BENGALURU | CHENNAI | DELHI | JAIPUR | KANPUR | MUMBAI | PUNE

DEPARTMENT OF LABORATORY SERVICES

Patient Name : Mr. AJIT NATH	Age / Gender : 51Y/Male
UHID/MR No. : SKAN.0000131832	OP Visit No : SKANOPV159468
Sample Collected on : 23-12-2023 11:22	Reported on : 23-12-2023 15:43
LRN# : LAB13266344	Specimen : Blood(EDTA)
Ref Doctor : SELF	
Package Name : ARCOFEMI - MEDIWHEEL - FULL BODY ANNUAL PLUS ABOVE 50Y MALE - 2D ECHO - PAN INDIA - FY2324	
Emp/Auth/TPA ID : 68394	Adm/Consult Doctor :
Sponsor Name : ARCOFEMI HEALTHCARE LIMITED	

DEPARTMENT OF LABORATORY MEDICINE

<u>TEST NAME</u>	<u>RESULT</u>	<u>BIOLOGICAL REFERENCE INTERVALS</u>	<u>UNITS</u>
HEMOGRAM + PERIPHERAL SMEAR			
Hemoglobin Method: Cyanide Photometric	13.1	13 - 17	g/dL
RBC Count Method: Electrical Impedance	4.65	4.5 - 5.5	millions/cu mm
Haematocrit Method: Calculated	39.0*	40 - 50	%
MCV Method: Calculated	83.9	83 - 101	fl
MCH Method: Calculated	28.2	27 - 32	pg
MCHC Method: Calculated	33.6	31.5 - 34.5	g/dl
RDW	13.2	11.6 - 14	%
Platelet Count Method: Electrical Impedance	1.50	1.5 - 4.1	lakhs/cumm
TLC Count Method: Electrical Impedance	8600	4000 - 11000	cells/cumm



Results are to be correlated clinically

NOTE : All pathological test have technical limitations which may at times cause interpretative errors. Collaborative clinical pathological relation is necessary. In case of any discrepancy, results may be reviewed and repeat investigation is advised. Typographical errors should be reported immediately for correction. The report is not valid for medico-legal purpose.

Excel Hospitals (P) Ltd.

Dr. SATINDER SINGH
14/138, Chunnigani, Kangur - 208001
Ph. 0512-2555991, 2555992
Email : excelhospitals@gmail.com
Pathology Emergency No. 9935577560

DEPARTMENT OF LABORATORY SERVICES

Patient Name : Mr. AJIT NATH	Age / Gender : 51Y/Male
UHID/MR No. : SKAN.0000131832	OP Visit No : SKANOPV159468
Sample Collected on : 23-12-2023 11:22	Reported on : 23-12-2023 15:43
LRN# : LAB13266344	Specimen : Blood(EDTA)
Ref Doctor : SELF	
Package Name : ARCOFEMI - MEDIWHEEL - FULL BODY ANNUAL PLUS ABOVE 50Y MALE - 2D ECHO - PAN INDIA - FY2324	
Emp/Auth/TPA ID : 68394	Adm/Consult Doctor :
Sponsor Name : ARCOFEMI HEALTHCARE LIMITED	

Differential Leucocyte Count(Fluorescence Flow Cytometry / VCS Technology)

Neutrophils	70	40 - 80	%
Lymphocytes	25	20 - 40	%
Monocytes	02	2 - 10	%
Eosinophils	03	1-6	%
Basophils	00	0-2	%
Erythrocyte Sedimentation Rate (ESR) Method: Westergrens Method.	12	0 - 14	mm/hr

<u>TEST NAME</u>	<u>RESULT</u>	<u>BIOLOGICAL REFERENCE INTERVALS</u>	<u>UNITS</u>
------------------	---------------	---------------------------------------	--------------

BLOOD GROUP ABO AND RH FACTOR

ABO	A
Method: Microplate Hemagglutination	
Rh (D) Type:	POSITIVE
Method: Microplate Hemagglutination	

End of the report



Results are to be correlated clinically

NOTE : All pathological test have technical limitations which may at times cause interpretative errors. Collaborative clinical pathological co-relation is necessary. In case of any discrepancy, results may be reviewed and repeat investigation is advised. Typographical errors should be reported immediately for correction. The report is not valid for medico legal purpose.

Excel Hospitals (P) Ltd.

Dr. SATINDER SINGH
 14/138 Chunniganj, Kanpur - 208001
 MD Ph. 0512-2555991, 2555992
 Email : excelhospitals@gmail.com
 Pathology emergency No. 9935577550

DEPARTMENT OF LABORATORY SERVICES

Patient Name : Mr. AJIT NATH
UHID/MR No. : SKAN.0000131832
Sample Collected on : 23-12-2023 11:22
LRN# : LAB13266344
Ref Doctor : SELF
Emp/Auth/TPA ID : 68394
Sponsor Name : ARCOFEMI HEALTHCARE LIMITED

Age / Gender : 51Y/Male
OP Visit No : SKANOPV159468
Reported on : 23-12-2023 15:45
Specimen : Blood(EDTA)
Adm/Consult Doctor :

DEPARTMENT OF LABORATORY MEDICINE

PERIPHERAL SMEAR

Methodology : Microscopic
RBC : Normocytic Normochromic
WBC : within Normal limits. DLC is as mentioned.
Platelets : Adequate in Number
Parasites : No Haemoparasites seen
IMPRESSION : Normocytic normochromic blood picture
Note/Comment : Please Correlate clinically

End of the report

Results are to be correlated clinically

Lab Technician / Technologist

KAN EHP1001
NOTE: All pathological test have technical limitations which may at times cause interpretative errors. Collaborative clinical pathological co-relation is necessary. In case of any discrepancy, results may be reviewed and repeat investigation is advised. Typographical errors should be reported immediately for correction. The report is not valid for medico legal purpose.

Excel Hospitals (P) Ltd.

MD

Dr. SATINDER SINGH
Pathologist
P-11538, Chunniganj, Kanpur - 208001
Ph. 0512-2555991, 2555992
Email : excelhospitals@gmail.com
◆ Emergency No. 9935577550

DEPARTMENT OF LABORATORY SERVICES

Patient Name : Mr. AJIT NATH	Age / Gender : 51Y/Male
UHID/MR No. : SKAN.0000131832	OP Visit No : SKANOPV159468
Sample Collected on : 23-12-2023 11:22	Reported on : 23-12-2023 16:12
LRN# : LAB13266344	Specimen : Serum
Ref Doctor : SELF	
Package Name : ARCOFEMI - MEDIWHEEL - FULL BODY ANNUAL PLUS ABOVE 50Y MALE - 2D ECHO - PAN INDIA - FY2324	
Emp/Auth/TPA ID : 68394	Adm/Consult Doctor :
Sponsor Name : ARCOFEMI HEALTHCARE LIMITED	

DEPARTMENT OF LABORATORY MEDICINE

<u>TEST NAME</u>	<u>RESULT</u>	<u>BIOLOGICAL REFERENCE INTERVALS</u>	<u>UNITS</u>
LIPID PROFILE			
CHOLESTEROL Method: CHOD-End Point POD (Enzymatic)	163	<200 - Desirable 200-239 - Borderline High ≥240 - High	mg/dL
HDL Method: Direct Measure PEG	58	<40 - Low ≥60 - High	mg/dL
LDL Method: Calculation Friedewald's Formula	80.4	< 100 - Optimal 100-129 - Near Optimal & Above Optimal	
TRIGLYCERIDES Method: Enzymatic GPO/POD/End Point	123	Normal : <150 Border High : 150 - 199 High : 200 - 499 Very High : ≥ 500 Note: Overnight fasting of 10-12hrs is recommended to avoid fluctuations in Lipid Profile.	mg/dl
VLDL Method: Calculated	24.6	10-40	mg/dL
RENAL PROFILE/RENAL FUNCTION TEST (RFT/KFT)			
CREATININE - SERUM / PLASMA	0.9	0.7 - 1.3	mg/dl



Results are to be correlated clinically

NOTE : All pathological test have technical limitations which may at times cause interpretative errors. Collaborative clinical pathological co-relation is necessary. In case of any discrepancy, results may be reviewed and repeat investigation is advised. Typographical errors should be reported immediately for correction. The report is not valid for medico legal purpose.

Excel Hospitals (P) Ltd.

Dr. SATINDER SINGH
 SONI
 14/138, Chunniganj, Kanpur - 208001
 MD Ph. 0512-2555991, 2555992
 Email : excelhospitals@gmail.com
 Pathology
 Emergency No. 9935577550

DEPARTMENT OF LABORATORY SERVICES

Patient Name : Mr. AJIT NATH	Age / Gender : 51Y/Male
UHID/MR No. : SKAN.0000131832	OP Visit No : SKANOPV159468
Sample Collected on : 23-12-2023 11:22	Reported on : 23-12-2023 16:12
LRN# : LAB13266344	Specimen : Serum
Ref Doctor : SELF	
Package Name : ANNUAL PLUS ABOVE 50Y MALE - 2D ECHO - PAN INDIA - FY2324	
Emp/Auth/TPA ID : 68394	Adm/Consult Doctor :
Sponsor Name : ARCOFEMI HEALTHCARE LIMITED	

Method: Jaffe's Kinetic

URIC ACID - SERUM 5.9 3.5 - 7.2 mg/dl

Method: Modified Uricase

UREA - SERUM/PLASMA 33 Male: 19 - 43 mg/dl

Method: Urease with indicator dye

CALCIUM 10.0 8.5 - 10.1 mg/dl

Method: O-Cresolphthalein complexone

BUN 15.38 9-20 mg/dl

Method: Urease with indicator dye

PHOSPHORUS 3.77 2.5 - 4.5 mg/dl

Method: Phosphomolybdate -UV

ELECTROLYTES (Na) 136 135 - 145 meq/L

Method: ISE-Direct

ELECTROLYTES (K) 4.4 3.5 - 5.1 meq/L

Method: ISE-Direct

GLUCOSE, FASTING

FASTING SUGAR 149* 70 - 110 mg/dl

Method: GOD-PAP

GLUCOSE, POST PRANDIAL (PP), 2 HOURS (POST MEAL)

GLUCOSE - SERUM / PLASMA (POST PRANDIAL) 242* 70 - 140 mg/dl

Method: Glucose Oxidase-Peroxidase

LIVER FUNCTION TEST (LFT)



Results are to be correlated clinically

NOTE : All pathological test have technical limitations which may at times cause interpretative errors. Collaborative clinical pathological co-relation is necessary. In case of any discrepancy, results may be reviewed and repeat investigation is advised. Typographical errors should be reported immediately for correction. The report is not valid for medico legal purpose.

Excel Hospitals (P) Ltd.
Dr. SATINDER SINGH

14001 Chunniagarj, Kanpur - 208001
MD Ph. 0512-2555991, 2555992
Email : excelhospitals@gmail.com
Pathology
Emergency No. 9935577550

DEPARTMENT OF LABORATORY SERVICES

Patient Name : Mr. AJIT NATH	Age / Gender : 51Y/Male
UHID/MR No. : SKAN.0000131832	OP Visit No : SKANOPV159468
Sample Collected on : 23-12-2023 11:22	Reported on : 23-12-2023 16:12
LRN# : LAB13266344	Specimen : Serum
Ref Doctor : SELF	
Package Name : ARCOFEMI - MEDIWHEEL - FULL BODY ANNUAL PLUS ABOVE 50Y MALE - 2D ECHO - PAN INDIA - FY2324	
Emp/Auth/TPA ID : 68394	Adm/Consult Doctor :
Sponsor Name : ARCOFEMI HEALTHCARE LIMITED	

BILIRUBIN TOTAL	1.04	0.2 - 1.3	mg/dL
Method: Azobilirubin/dyphylline			
BILIRUBIN (DIRECT)	0.33	Adults: 0.0 - 0.3 Neonates: 0.0 - 0.6	mg/dL
Method: Dual Wavelength Spectrophotometric			
BILIRUBIN UNCONJUGATED(INDIRECT)	0.71	0.0 - 1.1	mg/dL
Method: Dual Wavelength Spectrophotometric			
ALBUMIN	4.6	3.0 - 5.0	g/dL
Method: Bromocresol Green dye binding			
PROTEIN TOTAL	7.6	6.0 - 8.2	g/dL
Method: Biuret Reaction			
AST (SGOT)	22	14 - 36	U/L
Method: Kinetic (Leuco dye) with P 5 P			
GLOBULINN	3.0	2.8 - 4.5	g/dL
Method: Calculation			
ALT(SGPT)	20	9 - 52	U/L
GAMMA GLUTAMYL TRANFERASE (GGT)			
GAMMA GT	40	< 55	U/L
Method: Kinetic Photometric			

End of the report



Results are to be correlated clinically

NOTE : All pathological test have technical limitations with which Lab Technician/Technologist interpretative errors. Correct pathological co-relation is necessary. In case of any discrepancy, results may be reviewed and repeat investigation is advised. Typographical errors should be reported immediately for correction. The report is not valid for medico legal purpose.

Excel Hospitals (P) Ltd.

Dr. SATINDER SINGH

SONI
14/38, Chunnigarj, Kanpur - 208001
MD Ph. 0512-2555991, 2555992
Email: excelhospitals@gmail.com
Pathology
Emergency No. 9935577550

DEPARTMENT OF LABORATORY SERVICES

Patient Name : Mr. AJIT NATH	Age / Gender : 51Y/Male
UHID/MR No. : SKAN.0000131832	OP Visit No : SKANOPV159468
Sample Collected on : 23-12-2023 11:22	Reported on : 23-12-2023 15:59
LRN# : LAB13266344	Specimen : Urine
Ref Doctor : SELF	
Package Name : ARCOFEMI - MEDIWHEEL - FULL BODY ANNUAL PLUS ABOVE 50Y MALE - 2D ECHO - PAN INDIA - FY2324	
Emp/Auth/TPA ID : 68394	Adm/Consult Doctor :
Sponsor Name : ARCOFEMI HEALTHCARE LIMITED	

DEPARTMENT OF LABORATORY MEDICINE

<u>TEST NAME</u>	<u>RESULT</u>	<u>BIOLOGICAL REFERENCE INTERVALS</u>	<u>UNITS</u>
COMPLETE URINE EXAMINATION			
Color:	Straw	Pale Yellow	
Specific Gravity Method: Indicator Method	1.010	1.005 - 1.035	
Transparency:	Clear	Clear	
Protein : Method: Indicator Method	Nil	Nil	
Glucose: Method: Glucose Oxidase	Absent	Nil	
pH Method: Indicator Method	5.0 (Acidic)	4.6 - 8	
DEPOSITS:	Absent		
WBC/Pus Cells	Nil	0-5	/hpf
Te/Sqe(Transitional/Squamous epithelial cells)	Occasional	2-3	/hpf

Results are to be correlated clinically

NOTE : All pathological test have technical limitations which may lead to interpretative errors. Clinical correlation and pathological co-relation is necessary. In case of any discrepancy, results may be reviewed and repeat investigation is advised. Typographical errors should be reported immediately for correction. The report is not valid for medico legal purpose.

Excel Hospitals (P) Ltd.
Dr. SATINDER SINGH

SONI
14/28, Chunniganj, Kanpur - 208001
MD Ph. 0512-2555991, 2555992
Email : excelhospitals@gmail.com
Pathology
Emergency No. 9835577550

DEPARTMENT OF LABORATORY SERVICES

Patient Name :	Mr. AJIT NATH	Age / Gender :	51Y/Male
UHID/MR No. :	SKAN.0000131832	OP Visit No :	SKANOPV159468
Sample Collected on :	23-12-2023 11:22	Reported on :	23-12-2023 15:59
LRN# :	LAB13266344	Specimen :	Urine
Ref Doctor :	SELF		
Package Name :	ARCOFEMI - MEDIWHEEL - FULL BODY ANNUAL PLUS ABOVE 50Y MALE - 2D ECHO - PAN INDIA - FY2324		
Emp/Auth/TPA ID :	68394	Adm/Consult Doctor :	
Sponsor Name :	ARCOFEMI HEALTHCARE LIMITED		

RBC	Nil	0 - 2	/hpf
Crystals:	Nil		
Casts:	Nil		/hpf

End of the report



Results are to be correlated clinically

NOTE - All pathological test have technical limitations which may at times cause interpretative errors. Correlative clinical pathological co-relation is necessary. In case of any discrepancy, results may be reviewed and repeat investigation is advised. Typographical errors should be reported immediately for correction. The report is not valid for medico legal purpose.

Excel Hospitals (P) Ltd.

Dr. SATINDER SINGH

SONI Chunniganj, Kanpur - 208001

MD Ph. 0512-2555991, 2555992

Email : excelhospitals@gmail.com

Pathology Emergency No. 9935577550

DEPARTMENT OF LABORATORY SERVICES

Patient Name : Mr. AJIT NATH	Age / Gender : 51Y/Male
UHID/MR No. : SKAN.0000131832	OP Visit No : SKANOPV159468
Sample Collected on : 23-12-2023 11:22	Reported on : 23-12-2023 16:44
LRN# : LAB13266344	Specimen : Blood(bio/EDTA)
Ref Doctor : SELF	
Package Name : ARCOFEMI - MEDIWHEEL - FULL BODY ANNUAL PLUS ABOVE 50Y MALE - 2D ECHO - PAN INDIA - FY2324	
Emp/Auth/TPA ID : 68394	Adm/Consult Doctor :
Sponsor Name : ARCOFEMI HEALTHCARE LIMITED	

DEPARTMENT OF LABORATORY MEDICINE

<u>TEST NAME</u>	<u>RESULT</u>	<u>BIOLOGICAL REFERENCE INTERVALS</u>	<u>UNITS</u>
HbA1c, GLYCATED HEMOGLOBIN			
HbA1c, GLYCATED HEMOGLOBIN Method:HPLC	6.5*	<=5.6:Non-Diabetic 5.7-6.4: Prediabetes (Increased Risk for Diabetes) >=6.5: Diabetes Mellitus Note: In absence of unequivocal Hyperglycemia and the presence of discordant fasting, post prandial or Random Glucose values, result should be confirmed by repeat test(ADA Guidelines 2015)	%
eAG (estimated Average Glucose) Method: Calculated	139.85		mg/dL

End of the report



Results are to be correlated clinically

NOTE : All pathological test have technical limitations which may at times cause interpretative errors. Lab Technician / Technologist confirmation and clinical pathologist co-relation is necessary. In case of any discrepancy, results may be reviewed and repeat investigation is advised. Typographical errors should be reported immediately for correction. The report is not valid for medico legal purpose.

Excel Hospitals (P) Ltd.

Dr. SATINDER SINGH
 14/138, Chunniganj, Kanpur - 208001
 SONT Ph. 0512-2555991, 2555992
 MDEmail : excelhospitals@gmail.com
 Patho185 Emergency No. 9935577550



SONI DIAGNOSTICS

118/572, KAUSHALPURI, GUMTI NO. 5, KANPUR - 208012

Ph. : 0512-2219667, 8858154254

e-mail : sonidiagnostics01@gmail.com

Patient Name : MR. AJIT NATH

Age / Gender : 51 years / Male

Patient ID : 42598

Source : Excel Hospital

Referral : SELF

Collection Time : 23/12/2023, 02:20 p.m.

Reporting Time : 23/12/2023, 04:31 p.m.

Sample ID :



233570019

Test Description	Value(s)	Reference Range	Unit(s)
------------------	----------	-----------------	---------

T3,T4,TSH

SAMPLE TYPE : SERUM

T3 Method : CLIA	1.21	0.79 - 1.58	ng/mL
T4 Method : CLIA	9.7	5.2-12.7	µg/dL
TSH Method : CLIA	1.82	0.3-4.5	µIU/mL

Interpretation

TSH	T4	T3	INTERPRETATION
HIGH	NORMAL	NORMAL	MILD (SUBCLINICAL)HYPOTHYROIDISM
HIGH	LOW OR NORMAL	LOW OR NORMAL	HYPOTHYROIDISM
LOW	NORMAL	NORMAL	MILD (SUBCLINICAL)HYPERTHYROIDISM
LOW	HIGH OR NORMAL	HIGH OR NORMAL	HYPERTHYROIDISM
LOW	LOW OR NORMAL	LOW OR NORMAL	NON-THYROIDAL ILLNESS: RARE PITUITARY (SECONDARY)HYPOTHYROIDISM

****END OF REPORT****

All the reports have to be correlated clinically. If the result of the tests are unexpected, the patient is advised to contact the lab immediately for a recheck.

Dr. S.S.Soni

M.D. (PATHOLOGY)

All diagnostic tests have limitations & clinical interpretation should not be solely based on single investigation. Clinical correlation and further relevant investigations advised if warranted. Any discrepancies in test results should be notified within 24 hours. This report is not valid for medicolegal purpose.





SONI DIAGNOSTICS

118/572, KAUSHALPURI, GUMTI NO. 5, KANPUR - 208012

Ph. : 0512-2219667, 8858154254

e-mail : sonidiagnostics01@gmail.com

Patient Name : MR. AJIT NATH

Age / Gender : 51 years / Male

Patient ID : 42598

Source : Excel Hospital

Referral : SELF

Collection Time : 23/12/2023, 02:20 p.m.

Reporting Time : 23/12/2023, 04:31 p.m.

Sample ID :



233570019

Test Description	Value(s)	Reference Range	Unit(s)
------------------	----------	-----------------	---------

PSA

Sample type : Serum

PSA	0.625	0 - 4	ng/mL
-----	-------	-------	-------

Method : CLIA

Interpretation :

Elevated serum PSA concentrations are found in men with prostate cancer, benign prostatic hyperplasia or inflammatory condition of other adjacent genitourinary tissues. PSA has been demonstrated to be accurate marker for monitoring advancing clinical stage in untreated patients and for monitoring response to therapy by radical prostatectomy, radiation therapy and anti androgen therapy.

****END OF REPORT****

All the reports have to be correlated clinically. If the result of the tests are unexpected, the patient is advised to contact the lab immediately for a recheck.

Dr. S.S. Soni
M.D. (PATHOLOGY)





Indian Union Driving Licence
Issued by Uttar Pradesh



UP78 19910052708

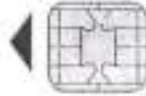

Issue Date: 07-06-2022
Validity (RT): 31-05-2032
Validity (TR):



Ajit Nath
Signature

Date of First Issue: 198-11-1981

Name: **AJIT NATH**
Date of Birth: **01-06-1972** Blood Group:
Son/Daughter/Wife of: **MOHAN LAL**
Address:
**12/A/24/134 GWALTIKI KANPUR, KANPUR
NAGAR, UP 208001**

Organ Donor: **N**

Local Authority: *Kanpur*

Emergency Contact Number:

Class of Vehicle	Code	Issued By	Date of Issue	Vehicle Category	Badge Number	Issued Date	Badge

Form 7 (Rule 10C)

Issued Carriage (Begin Number):
Hazardous Vehicle: *Nil*
Hazardous Vehicle: *Nil*



UP78 19910052708

DL No: UP78 19910052708

Submit ya Health checkup

