

- COMPU. PATHOLOGY • ALLERGY TESTING
- DIGITAL WHOLE BODY X-RAYS
- DIGITAL 3D SONOGRAPHY
- DIGITAL WHOLE BODY COLOUR DOPPLER
- DIGITAL 2-D ECHO WITH COLOUR DOPPLER
- E.C.G. • LUNG FUNCTION TEST
- MAMMOGRAPHY & BONE MINERAL DENSITOMETRY

- COMPUTERISED STRESS TEST
- DENTAL
- ADVANCED DENTISTRY
- PHYSIOTHERAPY
- AUDIOMETRY & SPEECH THERAPY
- FULL BODY HEALTH CHECK-UPS
- CORPORATE HEALTH CHECKUPS



HEALTHCARE

MEDICAL CENTRE & DIAGNOSTICS

Patient's Name : MS RIDDHI DHAKAN
Referred By Dr : MEDIWHEEL
Sex : FEMALE Age : 29 Years
Collected At : THAKUR VILLAGE MAIN BRANCH

Lab No. : LKD5027 *LKD5027*
Reg. Date : 18-Nov-2024 9:32 am
Report Date : 18-Nov-2024 2:17 pm
Print Date : 19-Nov-2024 2:52 pm

BIOCHEMISTRY

TEST	RESULT	UNITS	NORMAL VALUES
Bilirubin Total	0.64	mg %	Upto 2.0 mg %
Blood Urea Nitrogen (BUN)	8.70		5 - 20 mg/dl
CREATININE	0.9	mg/dl	0.5 - 1.3 mg/dl
S.G.P.T.	12.70	U / L	Up to 45 U / L
Bilirubin Direct	0.24	mg %	Upto 0.4 mg %
Age of the Patient	29		
Bilirubin Indirect	0.40	mg %	UPTO 0.8 mg %
eGFR	78.68	ml/min	

eGFR calculation based on MDRD guideline 2012
 More than 90 ml / min / 1.73 Sqm - Normal eGFR
 60-89 ml / min / 1.73 Sqm - Mild decrease in eGFR is common in 30% healthy adults .
 Suggest reapt testing in 6 to 12 months.
 Exclude kidney disease in those at high risk (Diabetes & Hypertension
 30-59 ml / min / 1.73 Sqm - consistent with modrate chronic kidney disease if confirmed over
 three month .
 Consider nephrology referral if progressive deterioration of more than 20 % for Egfr or creatinine.
 15 - 29 ml / min / 1.73 Sqm - Consistent with severe chronic kidney disease . Consider nephrology
 referral

----- End of Report -----

Printed By : SUNITA

Checked By
 DHARAM

DR. BHAVINI KAMDAR
 MD (PATH) MUM

- BORIVALI CENTRE** 1ST FLR., YOGI AVENUE, YOGI NAGAR, BORIVALI (W), MUMBAI - 400092. • TEL.: 2899 6565 / 2899 1376 • MOB.: 90222 39301
- KANDIVALI CENTRE** MAHAVIR SURYADARSHAN SOC., SATYANAGAR RD., MAHAVIR NAGAR, KANDIVALI (W), MUMBAI - 67. • TEL.: 2868 0090 / 6522 6565 / 2869 7808 • MOB.: 90220 54458
- KANDIVALI CENTRE** SHOP NO. 44/49, EMP 71, EVERSHINE MILLENNIUM PARADISE, THAKUR VILLAGE, 120 FEET ROAD, KANDIVALI (E) MUMBAI - 400101. • TE.: 2885 7171 / 89288 41541
- DAHISAR CENTRE** NILANGI APARTMENT, KANDERPADA JUNCTION, DAHISAR (W), MUMBAI - 400068. • TEL.: 2893 3427 • MOB.: 90220 58504
- GORAI CENTRE** VICTORY HEIGHTS, GORAI MAIN ROAD, OPP. SUVIDYA SCHOOL, BORIVALI (W), MUMBAI - 400092. • TEL.: 2869 6556 • MOB.: 90224 88354 / 72080 02565
- GOREGAON CENTRE** M.G. ROAD, NEAR JAIN MANDIR, GOREGAON (W), MUMBAI - 400062. • Tel.: 2873 3030 / 2873 3131 • MOB.: 93213 83806

Website : www.healthcarediag.com • E-mail : healthcare.medicals@gmail.com

"Home Visit Facility Call On 76667 66307"

- COMPU. PATHOLOGY • ALLERGY TESTING
- DIGITAL WHOLE BODY X-RAYS
- DIGITAL 3D SONOGRAPHY
- DIGITAL WHOLE BODY COLOUR DOPPLER
- DIGITAL 2-D ECHO WITH COLOUR DOPPLER
- E.C.G. • LUNG FUNCTION TEST
- MAMMOGRAPHY & BONE MINERAL DENSITOMETRY

- COMPUTERISED STRESS TEST
- DENTAL
- ADVANCED DENTISTRY
- PHYSIOTHERAPY
- AUDIOMETRY & SPEECH THERAPY
- FULL BODY HEALTH CHECK-UPS
- CORPORATE HEALTH CHECKUPS



HEALTHCARE

MEDICAL CENTRE & DIAGNOSTICS

Patient's Name : MS RIDDHI DHAKAN
Referred By Dr : MEDIWHEEL
Sex : FEMALE Age : 29 Years
Collected At : THAKUR VILLAGE MAIN BRANCH

Lab No. : LKD5027 *LKD5027*
Reg. Date : 18-Nov-2024 9:32 am
Report Date : 18-Nov-2024 6:03 pm
Print Date : 19-Nov-2024 2:52 pm

BLOOD GROUP

TEST	RESULT
Blood Group	'O'
Rh Factor	Positive

----- End of Report -----

Printed By : SUNITA

Checked By
DHARAM

DR. BHAVINI KAMDAR
MD (PATH) MUM

- BORIVALI CENTRE** 1ST FLR., YOGI AVENUE, YOGI NAGAR, BORIVALI (W), MUMBAI - 400092. • TEL.: 2899 6565 / 2899 1376 • MOB.: 90222 39301
- KANDIVALI CENTRE** MAHAVIR SURYADARSHAN SOC., SATYANAGAR RD., MAHAVIR NAGAR, KANDIVALI (W), MUMBAI - 67. • TEL.: 2868 0090 / 6522 6565 / 2869 7808 • MOB.: 90220 54458
- KANDIVALI CENTRE** SHOP NO. 44/49, EMP 71, EVERSHINE MILLENNIUM PARADISE, THAKUR VILLAGE, 120 FEET ROAD, KANDIVALI (E) MUMBAI - 400101. • TE.: 2885 7171 / 89288 41541
- DAHISAR CENTRE** NILANGI APARTMENT, KANDERPADA JUNCTION, DAHISAR (W), MUMBAI - 400068. • TEL.: 2893 3427 • MOB.: 90220 58504
- GORAI CENTRE** VICTORY HEIGHTS, GORAI MAIN ROAD, OPP. SUVIDYA SCHOOL, BORIVALI (W), MUMBAI - 400092. • TEL.: 2869 6556 • MOB.: 90224 88354 / 72080 02565
- GOREGAON CENTRE** M.G. ROAD, NEAR JAIN MANDIR, GOREGAON (V), MUMBAI - 400062. • Tel.: 2873 3030 / 2873 3131 • MOB.: 93213 83806

Website : www.healthcarediag.com • E-mail : healthcare.medicals@gmail.com

"Home Visit Facility Call On 76667 66307"

- COMPU. PATHOLOGY • ALLERGY TESTING
- DIGITAL WHOLE BODY X-RAYS
- DIGITAL 3D SONOGRAPHY
- DIGITAL WHOLE BODY COLOUR DOPPLER
- DIGITAL 2-D ECHO WITH COLOUR DOPPLER
- E.C.G. • LUNG FUNCTION TEST
- MAMMOGRAPHY & BONE MINERAL DENSITOMETRY

- COMPUTERISED STRESS TEST
- DENTAL
- ADVANCED DENTISTRY
- PHYSIOTHERAPY
- AUDIOMETRY & SPEECH THERAPY
- FULL BODY HEALTH CHECK-UPS
- CORPORATE HEALTH CHECKUPS



HEALTHCARE

MEDICAL CENTRE & DIAGNOSTICS

Patient's Name : MS RIDDHI DHAKAN
Referred By Dr : MEDIWHEEL
Sex : FEMALE Age : 29 Years
Collected At : THAKUR VILLAGE MAIN BRANCH

Lab No. : LKD5027 *LKD5027*
Reg. Date : 18-Nov-2024 9:32 am
Report Date : 18-Nov-2024 2:18 pm
Print Date : 19-Nov-2024 2:52 pm

BLOOD SUGAR REPORT

TEST	RESULT	UNITS	NORMAL VALUES
BLOOD SUGAR FASTING	81.4	mg/dL	Normal: 70-110 mg/dL Impaired Fasting Glucose(IFG): 110 -125 Diabetes mellitus: >= 126 (on more than one occasion)
BLOOD SUGAR (Post prandial)	101	mg/dl	Normal: 70-140 mg/dL Impaired Tolerance: 140-199 Diabetes mellitus: >= 200 (on more than one occasion)

Method: GOD - POD Enzymatic on Erba EM 200 Random access analyser

Comment:

Blood suagr values are known to be affected by several factors like food, stress and medication. So all discrepant results should be confirmed with repeat sample collection.

----- End of Report -----

Printed By : SUNITA

Checked By
DHARAM

DR. BHAVINI KAMDAR
MD (PATH) MUM

- BORIVALI CENTRE** 1ST FLR., YOGI AVENUE, YOGI NAGAR, BORIVALI (W), MUMBAI - 400092. • TEL.: 2899 6565 / 2899 1376 • MOB.: 90222 39301
- KANDIVALI CENTRE** MAHAVIR SURYADARSHAN SOC., SATYANAGAR RD., MAHAVIR NAGAR, KANDIVALI (W), MUMBAI - 67. • TEL.: 2868 0090 / 6522 6565 / 2869 7808 • MOB.: 90220 54458
- KANDIVALI CENTRE** SHOP NO. 44/49, EMP 71, EVERSHINE MILLENNIUM PARADISE, THAKUR VILLAGE, 120 FEET ROAD, KANDIVALI (E) MUMBAI - 400101. • TE.: 2885 7171 / 89288 41541
- DAHISAR CENTRE** NILANGI APARTMENT, KANDERPADA JUNCTION, DAHISAR (W), MUMBAI - 400068. • TEL.: 2893 3427 • MOB.: 90220 58504
- GORAI CENTRE** VICTORY HEIGHTS, GORAI MAIN ROAD, OPP. SUVIDYA SCHOOL, BORIVALI (W), MUMBAI - 400092. • TEL.: 2869 6556 • MOB.: 90224 88354 / 72080 02565
- GOREGAON CENTRE** M.G. ROAD, NEAR JAIN MANDIR, GOREGAON (W), MUMBAI - 400062. • Tel.: 2873 3030 / 2873 3131 • MOB.: 93213 83806

Website : www.healthcarediag.com • E-mail : healthcare.medicals@gmail.com

"Home Visit Facility Call On 76667 66307"

- COMPU. PATHOLOGY • ALLERGY TESTING
- DIGITAL WHOLE BODY X-RAYS
- DIGITAL 3D SONOGRAPHY
- DIGITAL WHOLE BODY COLOUR DOPPLER
- DIGITAL 2-D ECHO WITH COLOUR DOPPLER
- E.C.G. • LUNG FUNCTION TEST
- MAMMOGRAPHY & BONE MINERAL DENSITOMETRY

- COMPUTERISED STRESS TEST
- DENTAL
- ADVANCED DENTISTRY
- PHYSIOTHERAPY
- AUDIOMETRY & SPEECH THERAPY
- FULL BODY HEALTH CHECK-UPS
- CORPORATE HEALTH CHECKUPS



HEALTHCARE

MEDICAL CENTRE & DIAGNOSTICS

Patient's Name : MS RIDDHI DHAKAN
Referred By Dr : MEDIWHEEL
Sex : FEMALE Age : 29 Years
Collected At : THAKUR VILLAGE MAIN BRANCH

Lab No. : LKD5027 *LKD5027*
Reg. Date : 18-Nov-2024 9:32 am
Report Date : 18-Nov-2024 1:04 pm
Print Date : 19-Nov-2024 2:52 pm

HAEMOGRAM (CBC)

TEST	RESULT	UNITS	NORMAL VALUES
Haemoglobin	13	gm %	Female : 11.5 - 14.5 gm%
Erythrocytes (Total RBCs)	4.82	Mill. / cmm	3.8 - 5.8
PCV	40.3	%	37.0 - 47.0
MCV	83.60	fl	83 - 99
MCH	27.00	pg	27.0 - 32.0
MCHC	32.40	gm %	31.5 - 35.0
RDW	14	%	12- 14.5
<u>TOTAL WBC COUNT</u>			
TOTAL WBC COUNT	6370	/ CUMM	4,000 - 11,000
<u>DIFFERENTIAL COUNT</u>			
Neutrophils	63	%	40 - 75
Lymphocytes	30	%	20 - 40 %
Eosinophils	04	%	0 - 6
Monocytes	03	%	02- 08
Platelet count	337000	lacs / cmm	150000 - 450000 Lacs / cmm
<u>PERIPHERAL SMEAR</u>			
RBC Morphology	Normocytic Normochromic		
WBC Morphology	Normal		
Platelets	Adequate		

Printed By : SUNITA

Checked By
DHARAM

DR. BHAVINI KAMDAR
MD (PATH) MUM

- BORIVALI CENTRE** 1ST FLR., YOGI AVENUE, YOGI NAGAR, BORIVALI (W), MUMBAI - 400092. • TEL.: 2899 6565 / 2899 1376 • MOB.: 90222 39301
- KANDIVALI CENTRE** MAHAVIR SURYADARSHAN SOC., SATYANAGAR RD., MAHAVIR NAGAR, KANDIVALI (W), MUMBAI - 67. • TEL.: 2868 0090 / 6522 6565 / 2869 7808 • MOB.: 90220 54458
- KANDIVALI CENTRE** SHOP NO. 44/49, EMP 71, EVERSHINE MILLENNIUM PARADISE, THAKUR VILLAGE, 120 FEET ROAD, KANDIVALI (E) MUMBAI - 400101. • TE.: 2885 7171 / 89288 41541
- DAHISAR CENTRE** NILANGI APARTMENT, KANDERPADA JUNCTION, DAHISAR (W), MUMBAI - 400068. • TEL.: 2893 3427 • MOB.: 90220 58504
- GORAI CENTRE** VICTORY HEIGHTS, GORAI MAIN ROAD, OPP. SUVIDYA SCHOOL, BORIVALI (W), MUMBAI - 400092. • TEL.: 2869 6556 • MOB.: 90224 88354 / 72080 02565
- GOREGAON CENTRE** M.G. ROAD, NEAR JAIN MANDIR, GOREGAON (W), MUMBAI - 400062. • Tel.: 2873 3030 / 2873 3131 • MOB.: 93213 83806

Website : www.healthcarediag.com • E-mail : healthcare.medicals@gmail.com

"Home Visit Facility Call On 76667 66307"

- COMPU. PATHOLOGY • ALLERGY TESTING
- DIGITAL WHOLE BODY X-RAYS
- DIGITAL 3D SONOGRAPHY
- DIGITAL WHOLE BODY COLOUR DOPPLER
- DIGITAL 2-D ECHO WITH COLOUR DOPPLER
- E.C.G. • LUNG FUNCTION TEST
- MAMMOGRAPHY & BONE MINERAL DENSITOMETRY

- COMPUTERISED STRESS TEST
- DENTAL
- ADVANCED DENTISTRY
- PHYSIOTHERAPY
- AUDIOMETRY & SPEECH THERAPY
- FULL BODY HEALTH CHECK-UPS
- CORPORATE HEALTH CHECKUPS



HEALTHCARE

MEDICAL CENTRE & DIAGNOSTICS

Patient's Name : MS RIDDHI DHAKAN
Referred By Dr : MEDIWHEEL
Sex : FEMALE Age : 29 Years
Collected At : THAKUR VILLAGE MAIN BRANCH

Lab No. : LKD5027 *LKD5027*
Reg. Date : 18-Nov-2024 9:32 am
Report Date : 18-Nov-2024 1:04 pm
Print Date : 19-Nov-2024 2:52 pm

ESR (WESTERGREEN'S METHOD) 12 mm/hr M: 0 -10 mm
F: 0 - 20 mm

----- End of Report -----

Printed By : SUNITA

Checked By
DHARAM

DR. BHAVINI KAMDAR
MD (PATH) MUM

- BORIVALI CENTRE** 1ST FLR., YOGI AVENUE, YOGI NAGAR, BORIVALI (W), MUMBAI - 400092. • TEL.: 2899 6565 / 2899 1376 • MOB.: 90222 39301
- KANDIVALI CENTRE** MAHAVIR SURYADARSHAN SOC., SATYANAGAR RD., MAHAVIR NAGAR, KANDIVALI (W), MUMBAI - 67. • TEL.: 2868 0090 / 6522 6565 / 2869 7808 • MOB.: 90220 54458
- KANDIVALI CENTRE** SHOP NO. 44/49, EMP 71, EVERSHINE MILLENNIUM PARADISE, THAKUR VILLAGE, 120 FEET ROAD, KANDIVALI (E) MUMBAI - 400101. • TE.: 2885 7171 / 89288 41541
- DAHISAR CENTRE** NILANGI APARTMENT, KANDERPADA JUNCTION, DAHISAR (W), MUMBAI - 400068. • TEL.: 2893 3427 • MOB.: 90220 58504
- GORAI CENTRE** VICTORY HEIGHTS, GORAI MAIN ROAD, OPP. SUVIDYA SCHOOL, BORIVALI (W), MUMBAI - 400092. • TEL.: 2869 6556 • MOB.: 90224 88354 / 72080 02565
- GOREGAON CENTRE** M.G. ROAD, NEAR JAIN MANDIR, GOREGAON (V), MUMBAI - 400062. • Tel.: 2873 3030 / 2873 3131 • MOB.: 93213 83806

Website : www.healthcarediag.com • E-mail : healthcare.medicals@gmail.com

"Home Visit Facility Call On 76667 66307"

- COMPU. PATHOLOGY • ALLERGY TESTING
- DIGITAL WHOLE BODY X-RAYS
- DIGITAL 3D SONOGRAPHY
- DIGITAL WHOLE BODY COLOUR DOPPLER
- DIGITAL 2-D ECHO WITH COLOUR DOPPLER
- E.C.G. • LUNG FUNCTION TEST
- MAMMOGRAPHY & BONE MINERAL DENSITOMETRY

- COMPUTERISED STRESS TEST
- DENTAL
- ADVANCED DENTISTRY
- PHYSIOTHERAPY
- AUDIOMETRY & SPEECH THERAPY
- FULL BODY HEALTH CHECK-UPS
- CORPORATE HEALTH CHECKUPS



HEALTHCARE

MEDICAL CENTRE & DIAGNOSTICS

Patient's Name : MS RIDDHI DHAKAN
Referred By Dr : MEDIWHEEL
Sex : FEMALE Age : 29 Years
Collected At : THAKUR VILLAGE MAIN BRANCH

Lab No. : LKD5027 *LKD5027*
Reg. Date : 18-Nov-2024 9:32 am
Report Date : 18-Nov-2024 3:30 pm
Print Date : 19-Nov-2024 2:52 pm

URINE ROUTINE & MICROSCOPY

TEST	RESULT
<u>PHYSICAL EXAMINATION</u>	
Quantity	15 ml
Colour	Pale yellow
Appearance	Slightly Hazy
Deposit	Absent
pH	Acidic (5.0)
Specific Gravity	1.010
<u>CHEMICAL EXAMINATION</u>	
Proteins	Absent
Sugar	Absent
Ketone	Absent
Occult Blood	Absent
Bile Pigment	Absent
Bile Salts	Absent
Urobilinogen	Normal
<u>MICROSCOPIC EXAMINATION OF CENTRIFUGED DEPOSIT</u>	
Red Blood Cells	Absent
Pus Cells	1-2/ hpf /hpf
Epithelial Cells	1-2/ hpf /hpf

Printed By : SUNITA

Checked By
DHARAM

DR. BHAVINI KAMDAR
MD (PATH) MUM

- BORIVALI CENTRE** 1ST FLR., YOGI AVENUE, YOGI NAGAR, BORIVALI (W), MUMBAI - 400092. • TEL.: 2899 6565 / 2899 1376 • MOB.: 90222 39301
- KANDIVALI CENTRE** MAHAVIR SURYADARSHAN SOC., SATYANAGAR RD., MAHAVIR NAGAR, KANDIVALI (W), MUMBAI - 67. • TEL.: 2868 0090 / 6522 6565 / 2869 7808 • MOB.: 90220 54458
- KANDIVALI CENTRE** SHOP NO. 44/49, EMP 71, EVERSHINE MILLENNIUM PARADISE, THAKUR VILLAGE, 120 FEET ROAD, KANDIVALI (E) MUMBAI - 400101. • TE.: 2885 7171 / 89288 41541
- DAHISAR CENTRE** NILANGI APARTMENT, KANDERPADA JUNCTION, DAHISAR (W), MUMBAI - 400068. • TEL.: 2893 3427 • MOB.: 90220 58504
- GORAI CENTRE** VICTORY HEIGHTS, GORAI MAIN ROAD, OPP. SUVIDYA SCHOOL, BORIVALI (W), MUMBAI - 400092. • TEL.: 2869 6556 • MOB.: 90224 88354 / 72080 02565
- GOREGAON CENTRE** M.G. ROAD, NEAR JAIN MANDIR, GOREGAON (W), MUMBAI - 400062. • Tel.: 2873 3030 / 2873 3131 • MOB.: 93213 83806

Website : www.healthcarediag.com • E-mail : healthcare.medicals@gmail.com

"Home Visit Facility Call On 76667 66307"

- COMPU. PATHOLOGY • ALLERGY TESTING
- DIGITAL WHOLE BODY X-RAYS
- DIGITAL 3D SONOGRAPHY
- DIGITAL WHOLE BODY COLOUR DOPPLER
- DIGITAL 2-D ECHO WITH COLOUR DOPPLER
- E.C.G. • LUNG FUNCTION TEST
- MAMMOGRAPHY & BONE MINERAL DENSITOMETRY

- COMPUTERISED STRESS TEST
- DENTAL
- ADVANCED DENTISTRY
- PHYSIOTHERAPY
- AUDIOMETRY & SPEECH THERAPY
- FULL BODY HEALTH CHECK-UPS
- CORPORATE HEALTH CHECKUPS



HEALTHCARE

MEDICAL CENTRE & DIAGNOSTICS

Patient's Name : MS RIDDHI DHAKAN
Referred By Dr : MEDIWHEEL
Sex : FEMALE Age : 29 Years
Collected At : THAKUR VILLAGE MAIN BRANCH

Lab No. : LKD5027 *LKD5027*
Reg. Date : 18-Nov-2024 9:32 am
Report Date : 18-Nov-2024 3:30 pm
Print Date : 19-Nov-2024 2:52 pm

Casts Not seen
Crystals Not seen /hpf
Yeast Not seen
Bacteria Absent

----- End of Report -----

Printed By : SUNITA

Checked By
DHARAM

DR. BHAVINI KAMDAR
MD (PATH) MUM

- BORIVALI CENTRE** 1ST FLR., YOGI AVENUE, YOGI NAGAR, BORIVALI (W), MUMBAI - 400092. • TEL.: 2899 6565 / 2899 1376 • MOB.: 90222 39301
- KANDIVALI CENTRE** MAHAVIR SURYADARSHAN SOC., SATYANAGAR RD., MAHAVIR NAGAR, KANDIVALI (W), MUMBAI - 67. • TEL.: 2868 0090 / 6522 6565 / 2869 7808 • MOB.: 90220 54458
- KANDIVALI CENTRE** SHOP NO. 44/49, EMP 71, EVERSHINE MILLENNIUM PARADISE, THAKUR VILLAGE, 120 FEET ROAD, KANDIVALI (E) MUMBAI - 400101. • TE.: 2885 7171 / 89288 41541
- DAHISAR CENTRE** NILANGI APARTMENT, KANDERPADA JUNCTION, DAHISAR (W), MUMBAI - 400068. • TEL.: 2893 3427 • MOB.: 90220 58504
- GORAI CENTRE** VICTORY HEIGHTS, GORAI MAIN ROAD, OPP. SUVIDYA SCHOOL, BORIVALI (W), MUMBAI - 400092. • TEL.: 2869 6556 • MOB.: 90224 88354 / 72080 02565
- GOREGAON CENTRE** M.G. ROAD, NEAR JAIN MANDIR, GOREGAON (V), MUMBAI - 400062. • Tel.: 2873 3030 / 2873 3131 • MOB.: 93213 83806

Website : www.healthcarediag.com • E-mail : healthcare.medicals@gmail.com
"Home Visit Facility Call On 76667 66307"

11/17/24, 11:31 AM

Gmail - Health Check up Booking Request(36E2431)

To: Mediwheel <wellness@mediwheel.in>
Cc: customercare@mediwheel.in

DEAR TEAM,
IT WILL BE DONE AS PER THE SCHEDULED
THANKS & REGARDS
RENU

[Quoted text hidden]

..
HEALTHCARE MEDICAL CENTRE DIAGNOSTICS
ISO 9001:2008 *Certified*

Borivali // Kandivali // Dahisar // Ghat // Goregaon // Thakur Village // Mira Rd // Vasai // Vile Parle Mumbai,

MAIL: healthcare_medicals@gmail.com ;
WEB: www.healthcarediag.com

"Quality is never an accident, it is always the result of high intention, sincere effort, intelligent direction and skillful execution. It represents the wise choice of many alternatives."

भारत सरकार
संघीय लोकसेवा आयोग

पिड्डी सुरेश धकान
Piddhi Suresh Dhakan
जन्म तिथि/DOB: 18/12/1995
लिंग/ GENDER: FEMALE



2138 3630 3244

मेरा आधार, मेरी पहचान

Piddhi
18-11-2024

Dr. NUPUR RAI
MBBS, DIPLOMA CARDIOLOGY (FGDCC)
Reg. No.: 2018115643

**HEALTHCARE
MEDICAL CENTRE & DIAGNOSTICS**
Shop No. 78, Venus CHS, Evershine
Mankar No. 15 / Phase 1, Opp. TW Gardens,
Vihar Village, Kandivli (E), Mumbai - 401
Mob.: 88238 43541 / 2205 7171

- COMPUT. PATHOLOGY • ALLERGY TESTING
- DIGITAL WHOLE BODY X-RAYS
- DIGITAL 3D SONOGRAPHY
- DIGITAL WHOLE BODY COLOUR DOPPLER
- DIGITAL 2-D ECHO WITH COLOUR DOPPLER
- E.C.G. • LUNG FUNCTION TEST
- MAMMOGRAPHY & BONE MINERAL DENSITOMETRY

- COMPUTERISED STRESS TEST
- DENTAL
- ADVANCED DENTISTRY
- PHYSIOTHERAPY
- AUDIOMETRY & SPEECH THERAPY
- FULL BODY HEALTH CHECK UPS
- CORPORATE HEALTH CHECKUPS



HEALTHCARE

MEDICAL CENTRE & DIAGNOSTICS

NAME	MS RIDDHI DHAKAN		DATE	18/11/2024
HEIGHT: 153CM	WEIGHT : 64KG		AGE	25YRS
REFERRED BY	MEDIWHEEL		SEX	FEMALE
PRESENT COMPLAINT : HEALTHY				
PAST HISTORY : NO ANY				
ALLERGY: NIL APPETITE :GOOD HABITS : ALCOHOL OCCATIONALLY IN 3-6MONTH APPROX 30ML				
BLADDER: NAD BOWEL: NAD SLEEP : SOUND				
FAMILY HISTORY : FATHER : DM MOTHER : HTN				
GENERAL EXAMINATION:			ADVICE-	
P : 68/MIN BP: 110/70MMHG			<i>At for employment</i>	
PALLOR: NIL ICTERUS: NIL				
OEDEMA: NIL OTHERS: NAD				
RS: NAD CNS : NAD				
PA : SOFT,NAD CVS : NAD				
INVESTIGATION :				
			DR V.J.MEHTA	
			Dr. NUPUR RAI	

MBBS, DIPLOMA CARDIOLOGY (PGDCC)
Reg. No.: 2018115643

- COMPUTED PATHOLOGY • ALLERGY TESTING
- DIGITAL WHOLE BODY X-RAYS
- DIGITAL 3D SONOGRAPHY
- DIGITAL WHOLE BODY COLOUR DOPPLER
- DIGITAL 2-D ECHO WITH COLOUR DOPPLER
- E.C.G. • LUNG FUNCTION TEST
- MAMMOGRAPHY & BONE MINERAL DENSITOMETRY

- COMPUTERISED STRESS TEST
- DENTAL
- ADVANCED DENTISTRY
- PHYSIOTHERAPY
- AUDIOMETRY & SPEECH THERAPY
- FULL BODY HEALTH CHECK-UPS
- CORPORATE HEALTH CHECKUPS



EYE CHECK UP & COLOUR VISION

NAME: MS RIDDHI DHAKAN		DATE: 18/11/2024	
REF. BY: MEDIWHEEL	AGE: 25	SEX: FEMALE	

	RIGHT EYE	LEFT EYE
CORNEA	NORMAL	NORMAL
PUPIL	NORMAL	NORMAL
SCLERA	NORMAL	NORMAL
EYE MOVEMENTS	NORMAL	NORMAL
REFRACTIVE ERROR	VISION CORRECTED WITH GLASSES	VISION CORRECTED WITH GLASSES
COLOUR VISION	NIL	NIL

HEALTHCARE
MEDICAL CENTRE & DIAGNOSTICS
Shop No.13, Vardha CHS, E. Road
Milkman No.1, Thakur Vastis, Kandivli (E), Mumbai - 400 075
DR. SIGNATURE
Mob.: 98258 41541 / 2685 7171

- COMPU. PATHOLOGY - ALLERGY TESTING
- DIGITAL WHOLE BODY X-RAYS
- DIGITAL 3D SONOGRAPHY
- DIGITAL WHOLE BODY COLOUR DOPPLER
- DIGITAL 2-D ECHO WITH COLOUR DOPPLER
- E.C.G. + LUNG FUNCTION TEST
- MAMMOGRAPHY & BONE MINERAL DENSITOMETRY

- COMPUTERISED STRESS TEST
- DENTAL
- ADVANCED DENTISTRY
- PHYSIOTHERAPY
- AUDIOMETRY & SPEECH THERAPY
- FULL BODY HEALTH CHECK-UPS
- CORPORATE HEALTH CHECKUPS



HEALTHCARE

MEDICAL CENTRE & DIAGNOSTICS

NAME	MS. RIDHI DHAKAN	DATE	18/11/2024
PATIENT ID		AGE	25y
REFERRED BY	Mediashree	SEX	Female

GYNAEC / OBST. CHECK-UP

PRESENT COMPLAINTS: No any specific.

CURRENT MEDICATION: No any

PRESENT MENSTRUAL HISTORY: Regular interval, normal

GYNAEC HISTORY: No any **LMP:**

OBST HISTORY:
FTND
FTCS

BREAST EXAM: No any tender, pus observed. in any quadrant region.

ADVICE:

DR. _____

HEALTHCARE
MEDICAL CENTRE & DIAGNOSTICS
(GYNAEC & OBSTETRICS)
 Shop No. 15, Phase 1, Opp. Tivoli Gardens,
 Thakur Village, Kandivali (E), Mumbai - 101
 Mob.: 89288 41541 / 2365 7171

- COMPU. PATHOLOGY • ALLERGY TESTING
- DIGITAL WHOLE BODY X-RAYS
- DIGITAL 3D SONOGRAPHY
- DIGITAL WHOLE BODY COLOUR DOPPLER
- DIGITAL 2-D ECHO WITH COLOUR DOPPLER
- E.C.G. • LUNG FUNCTION TEST
- MAMMOGRAPHY & BONE MINERAL DENSITOMETRY

- COMPUTERISED STRESS TEST
- DENTAL
- ADVANCED DENTISTRY
- PHYSIOTHERAPY
- AUDIOLOGY & SPEECH THERAPY
- FULL BODY HEALTH CHECK-UPS
- CORPORATE HEALTH CHECKUPS



HEALTHCARE

MEDICAL CENTRE & DIAGNOSTICS

NAME	MS RIDDHI DIIAKAN	DATE	18.11.2024
REF. BY DR.	MEDIWHEEL.	AGE	29 YRS
		SEX	FEMALE

X-RAY CHEST (PAVIEW)

The lungs on the either side show equal translucency.

The pleural spaces are normal.

The cardiac size is normal.

The domes of the diaphragms are normal in position, and show smooth outline.

Ribs appear normal.

IMPRESSION :

NO EVIDENCE OF PLEURAL OR PARENCHYMAL PATHOLOGY IS NOTED.

Correlate clinically .

DR.SACHIN JADKAR
(Consultant Radiologist)

Note: Investigations have their limitation.Solitary pathological/Radiological & other investigations never confirm the final diagnosis.They only help in diagnosing the disease in correlation to clinical symptoms & other related tests.Please interpret accordingly. Clinical correlation and further evaluation is required ,if indicated.

- COMPUT. PATHOLOGY
- ECG ■ PFT
- DIGITAL X-RAY
- COMPUT. TREADMILL TEST
- DIGITAL SONOGRAPHY
- PHYSIOTHERAPY
- DIGITAL COLOR DOPPLER
- DENTAL
- 2D ECHO CARDIOGRAPHY
- HEALTH CHECK-UP
- MAMMOGRAPHY & BONE MINERAL DENSITOMETRY (BMD)



ELECTROCARDIOGRAM (ECG)

M/S RIDDHI DHAKAN
ELN75027 18-Nov-2024

2023

PATIENT Ms. Riddhi Dhakan AGE 29 SEX Female

REF. BY DR. Medhuchel DATE 18-Nov-2024

INTERPRETATION : Incomplete RBB

Dr.
Dr. NEELRAJ RAI
REG. NO. 241515643

HEALTHCARE
MEDICAL CENTRE & DIAGNOSTICS

Space for the patient's name
Address: Plot 14, Sector 4, Opp. JW Gardens,
Yashwantrao Chavan Marg, Near 101
Mumbai - 400 022. Phone: 265 7173

0.6Hz - 35Hz - AC 50Hz 25mm/s 1mm/div 1.0.25 Sequential

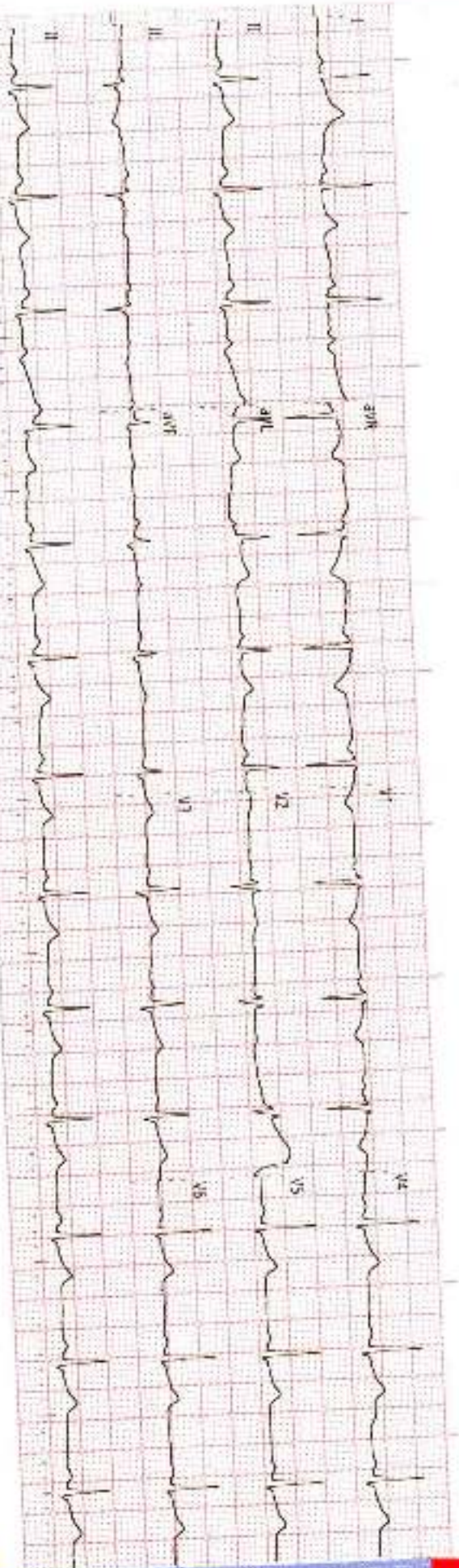

Riddhi

History :

B.P :

Drugs :

Standard :

Auricular Rate :

Ventricular Rate :

Rhythm :

Mechanism :

Voltage :

REMARKS & CONCLUSIONS :

.....

Axis :

P Waves :

PR Interval :

Q Waves :

QRS Interval :

ST Segment :

T Waves :

QT Interval :

Extra Systoles :

.....

.....

.....

.....

.....

.....

.....

16 bpm
L

M