



MYSORE-BALLAL CIRCLE

MEDALL HEALTHCARE PVT LTD

CUSTOMER CHECKLIST



Print Date : 10/02/2024 10:29 AM

Customer Name : **MR. UMESH C**

Ref Dr Name : **MediWheel**

Customer Id : **MED112068848** Visit ID : **712404670**

Age : **32Y/MALE** Phone No : **8970734333**

DOB : **13 Nov 1991** Visit Date : **10/02/2024**

Company Name : **MediWheel**

Package Name : **Mediwheel Full Body Health Checkup Male Below 40**

S.No	Modality	Study	AccessionNo	Time	Signature
1	LAB	BLOOD UREA NITROGEN (BUN)			
2	LAB	GLUCOSE - FASTING			
3	LAB	GLUCOSE - POSTPRANDIAL (2 HRS)			
4	LAB	GLYCOSYLATED HAEMOGLOBIN (HbA1c)			
5	LAB	LIPID PROFILE			
6	LAB	LIVER FUNCTION TEST (LFT)			
7	LAB	URIC ACID			
8	LAB	URINE GLUCOSE - FASTING			
9	LAB	URINE GLUCOSE - POSTPRANDIAL (2 Hrs)			
10	LAB	COMPLETE BLOOD COUNT WITH ESR			
11	LAB	THYROID PROFILE/ TFT(T3, T4, TSH)			
12	LAB	STOOL ANALYSIS - ROUTINE			
13	LAB	URINE ROUTINE			
14	LAB	CREATININE			
15	LAB	BLOOD GROUP & RH TYPE (Forward Reverse)			
16	LAB	BUN/CREATININE RATIO			
17	OTHERS	physical examination	MYS2873296102651		
18	US	ULTRASOUND ABDOMEN	MYS2873296103462		
19	OTHERS	Treadmill / 2D Echo ✓	MYS2873296127528		
20	OTHERS	EYE CHECKUP ✓	MYS2873296135592		
21	X-RAY	X RAY CHEST ✓	MYS2873296145199		
22	OTHERS	Consultation Physician ✓	MYS2873296148004		
23	ECHO	ELECTROCARDIOGRAM ECG ✓	MYS2873296149333		

Registered By (ABHISHEK.N)

H - 168

W - 70 kg

BP - 120/80 mm of Hg

pu - 96 b/min



NETHRADHAMA SUPER SPECIALITY EYE HOSPITAL

NO 1118 GEETHA ROAD, CHAMARAJAPURAM
MYSORE-570005, KARNATAKA

CASE SHEET

Name: UMESH C OP No: 6OP1286500 Gender: Male Age: 32 Date: 10/02/2024

Complaint

S.No	Eye	Complaint	Duration	Type	Remarks
2	BE	FOR MEDICAL CERTIFICATE	1	Days	

Diagnosis

Eye	ICDCode	ICD	Version	Remarks
BE	H52.7	Disorder of refraction - H52.7 - 10	10	
BE	25692	REFRACTIVE ERROR - 25692 - 9	9	

SCHIRMER'S Test & TBUT

IOP

Type	NCT			DVT Flag			
Target				DVT1	DVT2	DVT3	DVT4
	BD	AD	CL	RE			
RE	16			LE			
LE	11			Time	12:00 AM	12:00 AM	12:00 AM

AR

RE	SPH	CYL	AXIS	LE	SPH	CYL	AXIS
BD	+0.75	-2.25	165	BD	0	-1.50	165
AD				AD			

Drug Used:

VisionDetail

RE	UCVA	PG	PH	LE	UCVA	PG	PH
DV	6/18			DV	6/12P		
NV	N6			NV	N6		

Subjective

RE	SPH	CYL	AXIS	VA	LE	SPH	CYL	AXIS	VA
Dist	+0.50	-1.75	170	6/6	Dist	0	-1.25	10	6/6-2
Near				N6	Near				N6

Color Vision

Chart Type	1
RE	38/38
LE	38/38
Remarks	WNL

Recommendations

User Name	Recommendations
Dr RICHA	ANT SEG- BE- CLEAR CORNEA, LENS- CLEAR ADV- REVIEW FOR DILATATION/ REFRACTION

This visit was Electronically Signed by DEEKSHITHA on 2/10/2024 1:53:25 PM.

This visit was Electronically Signed by Dr RICHA . on 2/10/2024 2:47:36 PM.

NETHRADHAMA
Super Speciality Eye Hospital
(A Unit of Nethradhama Hospitals Pvt Ltd
No. 1118, Geetha Road, Chamarajapuram
Mysore-570006 Ph : 0821-4293000

GE MAC1200 ST
Male

Vital Signs™ 226 166 05

UMESH C, 112068848, CLUMAX DIAGNOSTICS, MYSORE

HR 95 bpm

AGE: 32

Measurement Results:

QRS : 92 ms
QT/QTcB : 344 / 435 ms
PR : 158 ms
P : 108 ms
RR/PP : 626 / 640 ms
P/QRS/T : 35/ 30/ -15 degrees
QTD/QTcBD: 18 / 23 ms
Sokolow : 1.8 mU
NK : 14

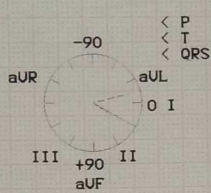

Interpretation:

normal ECG

Normal sinus rhythm

Unconfirmed report.

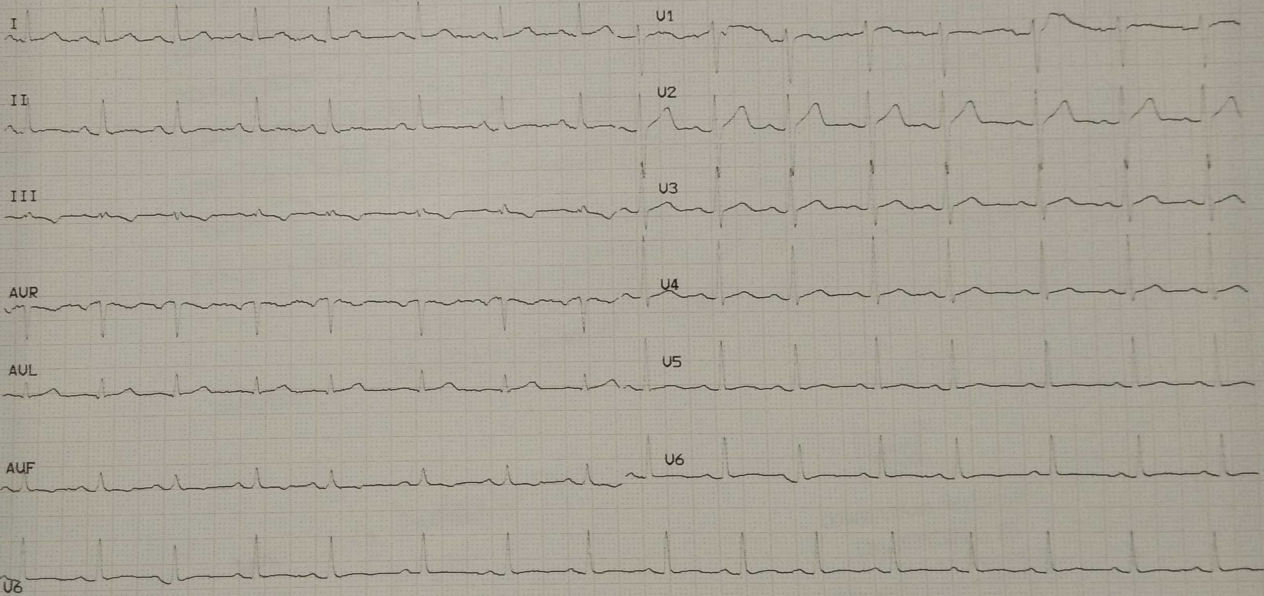

FITNESS CERTIFICATE

NAME: <i>Varegha C.</i>	AGE:	
Ht: <i>168</i> CMS	Wt: <i>70</i> KGS	SEX: <i>Male</i>

PARAMETERS	MEASUREMENTS
PULSE / BP (supine)	<i>120/80</i> /mt / /mmHg
INSPIRATION	<i>33</i>
EXPIRATION	<i>33</i>
CHEST CIRCUMFERENCE	<i>34</i>
PREVIOUS ILLNESS	<i>Nil</i>
VISION	
FAMILY HISTORY	FATHER: / MOTHER: <i>Nil</i>

REPORTS:

within normal limits

DATE:

10/09/2024

PLACE:

Mysuru

Nikhil

CONSULTANT PHYSICIAN

Dr. NIKHIL. B.

M.D., D.M.(Cardiologist)
Interventional Cardiologist
KMC Reg. No.: 90111

You can also conveniently view the reports and trends through our App. Scan QR code to download the App.



Please produce bill copy at the time of collecting the reports. Request you to provide your mobile number or customer id during your subsequent visits.