

Name: Mr. Subhrajit Das      ID: 10102101  
 Age: 23      Sex: M      Height: 1.75 m      Weight: 57.6 kg  
 Date: 12/10/20      Time: 14:15      Location: 1118

Dr. Vimmi Goel

MBBS, MD (Internal Medicine)

Sp. Consultant Non-Invasive Cardiology

Reg. No. MMC, 2014/010113

Preventive Health Check up

KIMS - Kingsway Hospitals

Tel: 020-2499913052

Phone No: 2499913052



**KIMS-KINGSWAY  
HOSPITALS**

Name: Mrs. Shubhangi Kone Date: 22/03/24

Age: 24y Sex: MF Weight: 61.4 kg Height: 149.2 inc BMI: 27.6

BP: 131/54 mmHg Pulse: 85/m bpm RBS: mg/dl

SP02: 98%

LMP - 16/3/24

**DEPARTMENT OF OPHTHALMOLOGY  
 OUT PATIENT ASSESSMENT RECORD**

SHUBHANGI KORE 24Y(S) 0M(S) 0D(S)F UMR2324041555 7620690388 MARRIED	CONSULT DATE : 22-03-2024 CONSULT ID : OPC2324128097 CONSULT TYPE : VISIT TYPE : NORMAL TRANSACTION TYPE :	DR. ASHISH PRAKASHCHANDRA KAMBLE MBBS,MS, FVRS,FICO CONSULTANT DEPT OPTHALMOLOGY
---	--	--

**VITALS**

Temp : Pulse : BP (mmHg) : spO2 : Pain Score : Height :  
 - °F - /min - %RA - /10 - cms  
 Weight : BMI :  
 - kgs -

**DIAGNOSIS**

• Myopia

**CHIEF COMPLAINTS**

ROUTINE EYE CHECKUP

**MEDICATION PRESCRIBED**

#	Medicine	Route	Dose	Frequency	When	Duration
1	I SOFT EYE DROP	Eye	1-1-1-1	Every Day	NA	2 months
Instructions : BOTH EYES						
Composition : SODIUM HYALURONATE 0.1% W/V						

**NOTES**

GLASS PRESCRIPTION :-  
 DISTANCE VISION

EYE      SPH    CYL    AXIS    VISION

RIGHT EYE      -1.25 00 00      6/6

LEFT EYE      -1.25 00 00      6/6

NEAR ADDITION

RIGHT EYE      00      N6

LEFT EYE      00      N6

REMARK-BLUE CUT GLASS



Dr. Ashish Prakashchandra Kamble  
 MBBS,MS, FVRS,FICO  
 Consultant

Printed On :22-03-2024 12:23:10



**CLINICAL DIAGNOSTIC LABORATORY**

**DEPARTMENT OF PATHOLOGY**

<b>Patient Name</b> : Mrs. SHUBHANGI KORE	<b>Age /Gender</b> : 24 Y(s)/Female
<b>Bill No/ UMR No</b> : BIL2324087267/UMR2324041555	<b>Referred By</b> : Dr. Vimmi Goel MBBS,MD
<b>Received Dt</b> : 22-Mar-24 10:42 am	<b>Report Date</b> : 22-Mar-24 11:45 am

**HAEMOGRAM**

<u>Parameter</u>	<u>Specimen</u>	<u>Results</u>	<u>Biological Reference</u>	<u>Method</u>
Haemoglobin	Blood	12.6	12.0 - 15.0 gm%	Photometric
Haematocrit(PCV)		37.7	36.0 - 46.0 %	Calculated
RBC Count		4.59	3.8 - 4.8 Millions/cumm	Photometric
Mean Cell Volume (MCV)		<b>82</b>	83 - 101 fl	Calculated
Mean Cell Haemoglobin (MCH)		27.5	27 - 32 pg	Calculated
Mean Cell Haemoglobin Concentration (MCHC)		33.5	31.5 - 35.0 g/l	Calculated
RDW		<b>14.4</b>	11.5 - 14.0 %	Calculated
Platelet count		374	150 - 450 $10^3$ /cumm	Impedance
WBC Count		8500	4000 - 11000 cells/cumm	Impedance
<b><u>DIFFERENTIAL COUNT</u></b>				
Neutrophils		59.4	50 - 70 %	Flow Cytometry/Light microscopy
Lymphocytes		36.3	20 - 40 %	Flow Cytometry/Light microscopy
Eosinophils		1.8	1 - 6 %	Flow Cytometry/Light microscopy
Monocytes		2.5	2 - 10 %	Flow Cytometry/Light microscopy
Basophils		0.0	0 - 1 %	Flow Cytometry/Light microscopy
Absolute Neutrophil Count		5049	2000 - 7000 /cumm	Calculated



**CLINICAL DIAGNOSTIC LABORATORY**  
**DEPARTMENT OF PATHOLOGY**

**Patient Name** : Mrs. SHUBHANGI KORE  
**Age / Gender** : 24 Y(s)/Female  
**Bill No/ UMR No** : BIL2324087267/UMR2324041555  
**Referred By** : Dr. Vimmi Goel MBBS,MD  
**Received Dt** : 22-Mar-24 10:42 am  
**Report Date** : 22-Mar-24 11:45 am

<u>Parameter</u>	<u>Specimen</u>	<u>Results</u>	<u>Biological Reference</u>	<u>Method</u>
Absolute Lymphocyte Count		3085.5	1000 - 4800 /cumm	Calculated
Absolute Eosinophil Count		153	20 - 500 /cumm	Calculated
Absolute Monocyte Count		212.5	200 - 1000 /cumm	Calculated
Absolute Basophil Count		0	0 - 100 /cumm	Calculated

**PERIPHERAL SMEAR**

Microcytosis  
WBC  
Platelets  
**ESR**

Microcytosis  
+(Few)  
As Above  
Adequate  
13

0 - 20 mm/hr

Automated  
Westergren's Method

\*\*\* End Of Report \*\*\*

Suggested Clinical Correlation \* If necessary, Please discuss

Verified By : 11100245

Test results related only to the item tested.

No part of the report can be reproduced without written permission of the laboratory.

**Dr. GAURI HARDAS, MBBS,MD**  
**CONSULTANT PATHOLOGIST**



**CLINICAL DIAGNOSTIC LABORATORY**

**DEPARTMENT OF BIOCHEMISTRY**

<b>Patient Name</b> : Mrs. SHUBHANGI KORE	<b>Age / Gender</b> : 24 Y(s)/Female
<b>Bill No/ UMR No</b> : BIL2324087267/UMR2324041555	<b>Referred By</b> : Dr. Vimmi Goel MBBS,MD
<b>Received Dt</b> : 22-Mar-24 10:41 am	<b>Report Date</b> : 22-Mar-24 11:56 am

<u>Parameter</u>	<u>Specimen</u>	<u>Results</u>	<u>Biological Reference</u>	<u>Method</u>
Fasting Plasma Glucose	Plasma	86	< 100 mg/dl	GOD/POD,Colorimetric

**GLYCOSYLATED HAEMOGLOBIN (HBA1C)**

<b>HbA1c</b>	4.6	Non-Diabetic : $\leq$ 5.6 % Pre-Diabetic : 5.7 - 6.4 % Diabetic : $\geq$ 6.5 %	HPLC
--------------	-----	--	------

\*\*\* End Of Report \*\*\*

Suggested Clinical Correlation \* If necessary, Please discuss

Verified By : : 11100245

Test results related only to the item tested.

No part of the report can be reproduced without written permission of the laboratory.

**Dr. GAURI HARDAS, MBBS,MD**

**CONSULTANT PATHOLOGIST**



**CLINICAL DIAGNOSTIC LABORATORY**  
**DEPARTMENT OF BIOCHEMISTRY**

**Patient Name** : Mrs. SHUBHANGI KORE  
**Age / Gender** : 24 Y(s)/Female  
**Bill No/ UMR No** : BIL2324087267/UMR2324041555  
**Referred By** : Dr. Vimmi Goel MBBS,MD  
**Received Dt** : 22-Mar-24 10:42 am  
**Report Date** : 22-Mar-24 12:39 pm

**LIPID PROFILE**

Parameter	Specimen	Results	Method
Total Cholesterol	Serum	166	Enzymatic(CHE/CHO/POD)
Triglycerides		105	Enzymatic (Lipase/GK/GPO/POD)
HDL Cholesterol Direct		39	Phosphotungstic acid/mgcl-Enzymatic (microslide)
LDL Cholesterol Direct		105.84	Enzymatic
VLDL Cholesterol		21	Calculated
Tot Chol/HDL Ratio		4	Calculation

Initiate therapeutic	Consider Drug therapy	LDC-C
CHD OR CHD risk equivalent	>100	<100
Multiple major risk factors conferring 10 yrs CHD risk >20%	>130	<130
Two or more additional major risk factors, 10 yrs CHD risk <20%	>160	<160
No additional major risk or one additional major risk factor	>190, optional at 160-189	<190

\*\*\* End Of Report \*\*\*

Suggested Clinical Correlation \* If necessary, Please discuss

Verified By : 11100026

Test results related only to the item tested.

No part of the report can be reproduced without written permission of the laboratory.

**Dr. GAURI HARDAS, MBBS,MD**  
CONSULTANT PATHOLOGIST



**CLINICAL DIAGNOSTIC LABORATORY  
DEPARTMENT OF BIOCHEMISTRY**

<b>Patient Name</b> : Mrs. SHUBHANGI KORE	<b>Age / Gender</b> : 24 Y(s)/Female
<b>Bill No/ UMR No</b> : BIL2324087267/UMR2324041555	<b>Referred By</b> : Dr. Vimmi Goel MBBS,MD
<b>Received Dt</b> : 22-Mar-24 10:42 am	<b>Report Date</b> : 22-Mar-24 11:21 am

<u>Parameter</u>	<u>Specimen</u>	<u>Results</u>	<u>Biological Reference</u>	<u>Method</u>
<b>GLYCOSYLATED HAEMOGLOBIN (HBA1C)</b>				
HbA1c	Blood	4.6	Non-Diabetic : <= 5.6 % Pre-Diabetic : 5.7 - 6.4 % Diabetic : >= 6.5 %	HPLC
<b>THYROID PROFILE</b>				
T3		1.46	0.55 - 1.70 ng/ml	Enhanced chemiluminescence
Free T4		1.16	0.80 - 1.70 ng/dl	Enhanced Chemiluminescence
TSH		4.73	0.50 - 4.80 uIU/ml	Enhanced chemiluminescence

\*\*\* End Of Report \*\*\*

Suggested Clinical Correlation \* If necessary, Please discuss

Verified By : : 11100026

Test results related only to the item tested.

No part of the report can be reproduced without written permission of the laboratory.

**Dr. GAURI HARDAS, MBBS,MD**

**CONSULTANT PATHOLOGIST**

SPAN Healthcare Private Limited  
44, Parwana Bhawan, Kingway, Nagpur - 440 001, Maharashtra, India.

Phone: +91 0712 6789100

CIN: U74999MH2018PTC303510





**CLINICAL DIAGNOSTIC LABORATORY**  
**DEPARTMENT OF BIOCHEMISTRY**

<b>Patient Name</b> : Mrs. SHUBHANGI KORE	<b>Age / Gender</b> : 24 Y(s)/Female
<b>Bill No/ UMR No</b> : BIL2324087267/UMR2324041555	<b>Referred By</b> : Dr. Vimmi Goel MBBS,MD
<b>Received Dt</b> : 22-Mar-24 10:42 am	<b>Report Date</b> : 22-Mar-24 12:39 pm

**LIVER FUNCTION TEST(LFT)**

<u>Parameter</u>	<u>Specimen</u>	<u>Results</u>	<u>Biological Reference</u>	<u>Method</u>
Total Bilirubin	Serum	0.65	0.2 - 1.3 mg/dl	Azobilirubin/Dyphylline
Direct Bilirubin		0.24	0.1 - 0.3 mg/dl	Calculated
Indirect Bilirubin		0.41	0.1 - 1.1 mg/dl	
Alkaline Phosphatase		87	38 - 126 U/L	Dual wavelength spectrophotometric pNPP/AMP buffer
SGPT/ALT		18	13 - 45 U/L	Kinetic with pyridoxal 5 phosphate
SGOT/AST		23	13 - 35 U/L	Kinetic with pyridoxal 5 phosphate
Serum Total Protein		7.63	6.3 - 8.2 gm/dl	Biuret (Alkaline cupric sulphate)
Albumin Serum		4.53	3.5 - 5.0 gm/dl	Bromocresol green Dye Binding
Globulin		3.10	2.0 - 4.0 gm/dl	Calculated
A/G Ratio		1.5		

\*\*\* End Of Report \*\*\*

Suggested Clinical Correlation \* If necessary, Please discuss

Verified By : : 11100026

Test results related only to the item tested.

No part of the report can be reproduced without written permission of the laboratory.

**Dr. GAURI HARDAS, MBBS,MD**  
**CONSULTANT PATHOLOGIST**

**CLINICAL DIAGNOSTIC LABORATORY  
DEPARTMENT OF BIOCHEMISTRY**

<b>Patient Name</b> : Mrs. SHUBHANGI KORE	<b>Age / Gender</b> : 24 Y(s)/Female
<b>Bill No/ UMR No</b> : BIL2324087267/UMR2324041555	<b>Referred By</b> : Dr. Vimmi Goel MBBS,MD
<b>Received Dt</b> : 22-Mar-24 10:42 am	<b>Report Date</b> : 22-Mar-24 12:39 pm

**RFT**

<u>Parameter</u>	<u>Specimen</u>	<u>Result Values</u>	<u>Biological Reference</u>	<u>Method</u>
Blood Urea	Serum	<b>11</b>	15.0 - 36.0 mg/dl	Urease with indicator dye
Creatinine		<b>0.5</b>	0.52 - 1.04 mg/dl	Enzymatic ( creatinine amidohydrolase)
GFR		134.2	>90 mL/min/1.73m square.	Calculation by CKD-EPI 2021
Sodium		143	136 - 145 mmol/L	Direct ion selective electrode
Potassium		4.23	3.5 - 5.1 mmol/L	Direct ion selective electrode

\*\*\* End Of Report \*\*\*

Suggested Clinical Correlation \* If necessary, Please discuss

Verified By : : 11100026

Test results related only to the item tested.

No part of the report can be reproduced without written permission of the laboratory.

**Dr. GAURI HARDAS, MBBS,MD  
CONSULTANT PATHOLOGIST**



**CLINICAL DIAGNOSTIC LABORATORY  
DEPARTMENT OF PATHOLOGY**

<b>Patient Name</b> : Mrs. SHUBHANGI KORE	<b>Age / Gender</b> : 24 Y(s)/Female
<b>Bill No/ UMR No</b> : 81L2324087267/UMR2324041555	<b>Referred By</b> : Dr. Vimmi Goel MBBS,MD
<b>Received Dt</b> : 22-Mar-24 10:49 am	<b>Report Date</b> : 22-Mar-24 11:56 am

**URINE MICROSCOPY**

<u>Parameter</u>	<u>Specimen</u>	<u>Results</u>	<u>Method</u>
<b><u>PHYSICAL EXAMINATION</u></b>			
Volume	Urine	30 ml	
Colour.		Pale yellow	
Appearance		Clear	Clear
<b><u>CHEMICAL EXAMINATION</u></b>			
Reaction (pH)		5.0	4.6 - 8.0
Specific gravity		1.005	1.005 - 1.025
Urine Protein		Negative	Negative
Sugar		Negative	Negative
Bilirubin		Negative	Negative
Ketone Bodies		Negative	Negative
Nitrate		Negative	Negative
Urobilinogen		Normal	Normal
<b><u>MICROSCOPIC EXAMINATION</u></b>			
Epithelial Cells		0-1	0 - 4 /hpf
R.B.C.		Absent	0 - 4 /hpf
Pus Cells		0-1	0 - 4 /hpf
Casts		Absent	Absent



**CLINICAL DIAGNOSTIC LABORATORY  
DEPARTMENT OF PATHOLOGY**

<b>Patient Name</b> : Mrs. SHUBHANGI KORE	<b>Age / Gender</b> : 24 Y(s)/Female
<b>Bill No/ UMR No</b> : BIL2324087267/UMR2324041555	<b>Referred By</b> : Dr. Vimmi Goel MBBS,MD
<b>Received Dt</b> : 22-Mar-24 10:49 am	<b>Report Date</b> : 22-Mar-24 11:56 am

<u>Parameter</u>	<u>Specimen</u>	<u>Results</u>	<u>Method</u>
Crystals		Absent *** End Of Report ***	

Suggested Clinical Correlation \* If necessary, Please discuss

Verified By : : 11100400

Test results related only to the item tested.

No part of the report can be reproduced without written permission of the laboratory.

**Dr. GAURI HARDAS, MBBS,MD  
CONSULTANT PATHOLOGIST**



**CLINICAL DIAGNOSTIC LABORATORY**  
**DEPARTMENT OF BIOCHEMISTRY**

<b>Patient Name</b> : Mrs. SHUBHANGI KORE	<b>Age / Gender</b> : 24 Y(s)/Female
<b>Bill No/ UMR No</b> : BIL2324087267/UMR2324041555	<b>Referred By</b> : Dr. Vimmi Goel MBBS,MD
<b>Received Dt</b> : 22-Mar-24 01:51 pm	<b>Report Date</b> : 22-Mar-24 02:18 pm

**URINE SUGAR**

**Parameter**  
Urine Glucose  
**NOTE:**

**Result Values**  
Negative  
Urine sugar Postmeal  
\*\*\* End Of Report \*\*\*

Suggested Clinical Correlation \* If necessary, Please discuss

Verified By : : 11100400

Test results related only to the item tested.

No part of the report can be reproduced without written permission of the laboratory.

**Dr. VAIDEHEE NAIK, MBBS,MD**  
**CONSULTANT PATHOLOGIST**



**CLINICAL DIAGNOSTIC LABORATORY**  
**DEPARTMENT OF IMMUNO HAEMATOLOGY**

**Patient Name** : Mrs. SHUBHANGI KORE  
**Age / Gender** : 24 Y(s)/Female  
**Bill No/ UMR No** : BIL2324087267/UMR2324041555  
**Referred By** : Dr. Vimmi Goel MBBS,MD  
**Received Dt** : 22-Mar-24 10:42 am  
**Report Date** : 22-Mar-24 12:39 pm

**BLOOD GROUPING AND RH**

<u>Parameter</u>	<u>Specimen</u>	<u>Results</u>
BLOOD GROUP.	EDTA Whole Blood & Plasma/ Serum	* A *

Gel Card Method

Rh (D) Typing.

\* Positive \*(+Ve)

\*\*\* End Of Report \*\*\*

Suggested Clinical Correlation \* If necessary, Please discuss

Verified By : : 11100245

Test results related only to the item tested.

No part of the report can be reproduced without written permission of the laboratory.

**Dr. GAURI HARDAS, MBBS,MD**  
**CONSULTANT PATHOLOGIST**

PATIENT NAME:	MRS. SHUBHANGI KORE	AGE /SEX:	24 YRS/FEMALE
UMR NO:	232404155	BILL NO:	2324087267
REF BY	DR. VIMMI GOEL	DATE:	22/03/2024

**X-RAY CHEST PA VIEW**

Both the lung fields are clear.

Heart and Aorta are normal.

Both hilar shadows appear normal.

Diaphragm domes and CP angles are clear.

Bony cage is normal.

**IMPRESSION -**

- No pleuro-parenchymal abnormality seen.



**DR R.R KHANDELWAL**  
**SENIOR CONSULTANT**  
**MD, RADIODIAGNOSIS [MMC-55870]**

PATIENT NAME:	MRS. SHUBHANGI KORE	AGE /SEX:	24 YRS/FEMALE
UMR NO:	232404155	BILL NO:	2324087267
REF BY	DR. VIMMI GOEL	DATE:	22/03/2024

**USG ABDOMEN AND PELVIS**

LIVER is normal in size and echotexture.

No evidence of any focal lesion seen. Intrahepatic biliary radicals are not dilated.

PORTAL VEIN and CBD are normal in course and caliber.

GALL BLADDER is physiologically distended. No stones or sludge seen within it.

Wall thickness is within normal limits. **A tiny echogenic focus seen attached to gallbladder wall.**

Visualized head and body of PANCREAS is normal in shape, size and echotexture.

SPLEEN is normal in size, shape and echotexture. No focal lesion seen.

Both KIDNEYS are normal in shape, size and echotexture.

No evidence of calculus or hydronephrosis seen.

URETERS are not dilated.

URINARY BLADDER is partially distended. No calculus or mass lesion seen.

Uterus is anteverted and normal.

**Well-defined hyperechoic lesion measuring 1.4 x 1.4 cm noted in anterior myometrium – suggestive of fibroid (FIGO classification type 5).**

Endometrial echo-complex appear normal.

No adnexal mass lesion seen.

There is no free fluid or abdominal lymphadenopathy seen.

**IMPRESSION:**

GB polyp.

Uterine fibroid (FIGO classification type 5).

Suggest clinical correlation.



**DR POONAM CHIDDARWAR**

MBBD, MD

Consultant Radiologist



Kingsway Hospitals  
44 Kingsway, Mohan Nagar,  
Near Kasturchand Park, Nagpur

Station  
Telephone:

## EXERCISE STRESS TEST REPORT

Patient Name: Mrs. Shubhangi, Kore  
Patient ID: 041555  
Height:  
Weight:  
Study Date: 22.03.2024  
Test Type: Treadmill Stress Test  
Protocol: BRUCE

DOB: 17.05.1999  
Age: 24yrs  
Gender: Female  
Race: Indian  
Referring Physician: Mediwheel HCU  
Attending Physician: Dr. Vimmi Goel  
Technician: --

### Medications:

### Medical History:

NIL

### Reason for Exercise Test:

Screening for CAD

### Exercise Test Summary:

Phase Name	Stage Name	Time in Stage	Speed (mph)	Grade (%)	HR (bpm)	BP (mmHg)	Comment
PRETEST	SUPINE	02:13	0.00	0.00	120	110/70	
	WARM-UP	00:08	1.00	0.00	116		
EXERCISE	STAGE 1	03:00	1.70	10.00	141	110/70	
	STAGE 2	03:00	2.50	12.00	153	120/70	
	STAGE 3	01:00	3.40	14.00	169		
RECOVERY		01:00	0.00	0.00	148	130/70	
		02:00	0.00	0.00	121	120/70	
		00:16	0.00	0.00	141		

The patient exercised according to the BRUCE for 7:00 min:s, achieving a work level of Max. METS: 10.00. The resting heart rate of 118 bpm rose to a maximal heart rate of 169 bpm. This value represents 86 % of the maximal, age-predicted heart rate. The resting blood pressure of 110/70 mmHg, rose to a maximum blood pressure of 130/70 mmHg. The exercise test was stopped due to Target heart rate achieved.

### Interpretation:

Summary: Resting ECG: normal.

Functional Capacity: normal.

HR Response to Exercise: appropriate.

BP Response to Exercise: normal resting BP - appropriate response.

Chest Pain: none.

Arrhythmias: VPC,s seen during test..

ST Changes: none.

Overall impression: Normal stress test.

### Conclusions:

TMT is negative for inducible ischemia.

VPC,s seen during test.

*Handwritten signature*

Dr. VIMMI GOEL

MBBS, MD

Sr. Consultant Non Invasive Cardiology

Reg. No. - 2014/01/0153

MRS SHUBHANGI KORE  
Female

24 Years

22-Mar-24 10:15:01 AM

KIMS-KINGSWAY HOSPITALS

PBC DEPT.

Rate 63 . Sinus rhythm.....normal P axis, V-rate 50- 99

PR 136  
QRSD 96  
QT 386  
QTc 454

--AXIS--

P 45  
QRS 37  
T 25

12 Lead; Standard Placement

- NORMAL ECG -

Unconfirmed Diagnosis

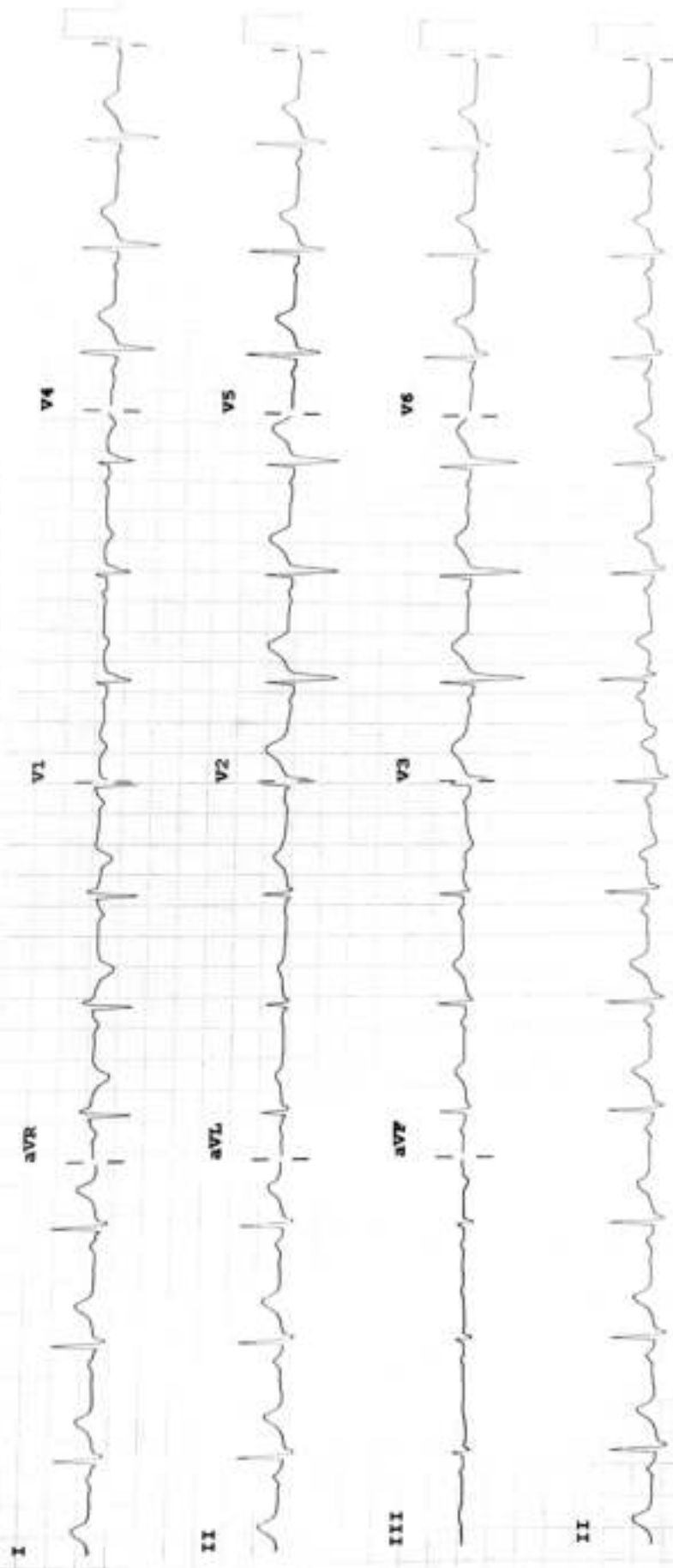

Device:

Speed: 25 mm/sec Limb: 10 mm/mV Chest: 10.0 mm/mV

P 50- 0.50-150 Bx W

100B CL

P7