

MR. RAJAT GUPTA
MEDIWHEEL25 Years /M
14-05-2024**HEAMOGRAM**

Test Name	Results	Normal Range
Haemoglobin (HB)	12.4	13 - 18 gm%
R.B.C. Count	5.00	4.5 - 5.5 milli./cu.mm
PCV	40.6	40 - 50 %
MCV	81.20	80 - 95 fl
MCH	24.80	27 - 32 pg
MCHC	30.54	31.5 - 34.5 %
TOTAL WBC COUNT	6,300	4,000 to 11,000 /cu.mm
DIFFERENTIAL WBC COUNT	.	
Neutrophils	50	40 - 75 %
Lymphocytes	45	20 - 40 %
Monocytes	03	02 - 08 %
Eosinophils	02	01 - 05 %
Basophils	00	00 - 01 %
PLATELET COUNT	2.75	1.5 - 4 Lacs/cu.mm.
E.S.R	13	M- 0-10 at the end of 1 hr. F- 0-20 at the end of 1 hr

Dr. POOJA PRAPANNA
DR. POOJA PRAPANNA
M.D.

MR. RAJAT GUPTA
MEDIWHEEL25 Years /M
14-05-2024

Test Name	Results	Normal Range
<u>BIOCHEMISTRY</u>		
FASTING BLOOD SUGAR	82.0	70 - 110 mg/dl
CREATININE	1.15	0.6 - 1.4 mg\dl
TOTAL BILIRUBIN	0.89	0 - 1 mg/dl
DIRECT BILIRUBIN	0.14	<0.25 mg/dl
INDIRECT BILIRUBIN	0.75	< 1.0 mg/dl
P.P. BLOOD SUGAR	90.0	upto 140 mg/dl
S.G.P.T	26.0	0 - 45 IU/L
BUN	22.0	5 - 21 Mg/dl

Dr. POOJA PRAPANNA
MD
DR. POOJA PRAPANNA
M.D.

MR. RAJAT GUPTA
MEDIWHEEL

25 Years /M
14-05-2024

BLOOD GROUP

Test Name	Results	Normal Range
BLOOD GROUP	: -	
"ABO " GROUP	"A"	
Rh (D) Factor	Positive	
	.	
	.	
	.	

(Cross matching & recheck of Blood Group is mandatory before any transfusion)

Dr. POOJA PRAPANNA

DR. POOJA PRAPANNA
M.D.

Note :- All pathological tests have technical and biological limitations Please correlate clinically as well as with other investigative findings.
A review should be requested in case of any disparity. This report is not valid for medicolegal purpose.

MR. RAJAT GUPTA
MEDIWHEEL25 Years /M
14-05-2024**URINE EXAMINATION**

Test Name	Results	Normal Range
Quantity	30 ml	
Colour	Pale Yellow	
Appearance	Clear	
Deposits	Absent	
Specific Gravity	1.015	
Reaction	Acidic	
CHEMICAL EXAMINATION		
Albumin	Nil	
Sugar	Nil	
Ketones	Absent	
Bile Pigments	Negative	
Bile Salt	Negative	
Hematuria	Negative	
MICROSCOPIC EXAMINATION		
Pus Cells	1- 2 /hpf	
Red Blood Cells	Nil/hpf	
Epithelial Cell	1 - 2 /hpf	
Crystals	Nil	
Casts	Absent	

DR. POOJA PRAPANNA
MD
DR. POOJA PRAPANNA
M.D.

4D SONOGRAPHY • COLOR DOPPLER • ECHO • PATHOLOGY • DIGITAL X-RAY & OPG • TMT • ECG • HOLTER

MR. RAJAT GUPTA

25 Yrs./M

MEDIWEEL

14th May, 2024

X-RAY CHEST PA VIEW

Bony cage is normal.

Trachea is central. C.P. angles are clear.

Cardiac contour and cardiothoracic ratio are normal.

Lung fields are clear.

DR.D.S.CHHABRA.
M.D.



MR. RAJAT GUPTA
MEDI WHEEL

25 YEARS /MALE

14/05/2024

Height: - 175

Weight: - 72

BP: - 124/71 mmhg

Pulse: -69/- Regular

BMI: - 23.5

The Medical Examiner should record the findings under one of the following categories:-

1. FIT

Dr. D. S. Chhabra
DR. D.S. CHHABRA
Reg. No. 5007
MBBS, MD.



10mm/mV 0.25-35Hz AC50

4/10/5/2024 07:49:36 Rajat Gupta
aVR V1

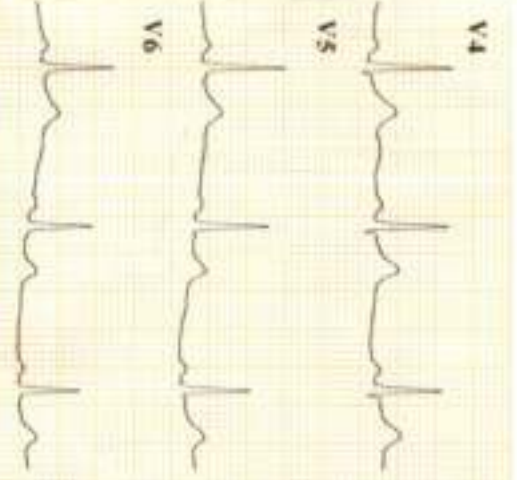
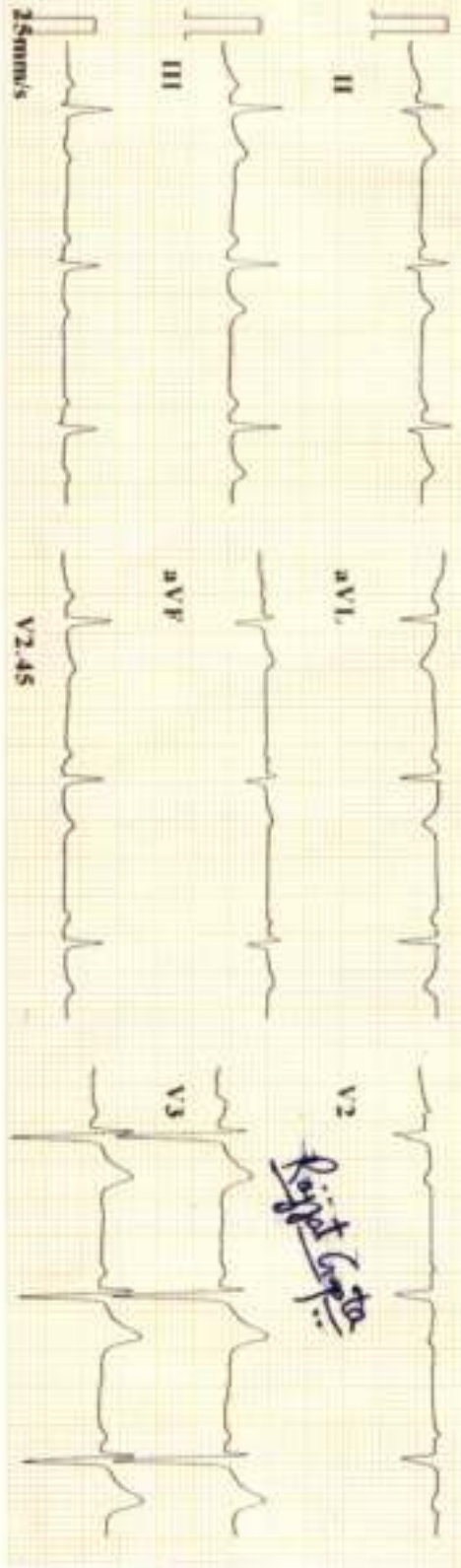

ID : 050608-0749
 Name :
 Age : 25 yr
 Sex : Male
 BP : mmHg
 Height : cm
 Weight : kg
 HR : 69 bpm
 P Dur : 94 ms
 PR Int : 131 ms
 QRS Dur : 108 ms
 QT/QTc Int : 354/379 ms
 P/QRS/T axis : 65/76/41 °
 RV5/SV1 amp : 1.04/70.458 mV
 RV5+SV1 amp : 1.505 mV
 RV6/SV2 amp : 0.923/1.013 mV

Minnesota Code: 1-1-2(V1)

DR. PRITVIK JAIN
 MBBS, MD, DM.
 MC 19547
 P/Diagnosis Information:
 800: Sinus Rhythm
 Normal ECG

Raj
Rain

Report Confirmed by





भारत सरकार
Government of India

भारतीय विशिष्ट पहचान प्राधिकरण
Unique Identification Authority of India

एनआर आई / Enrollment No.: 651543199/01228

आधार कार्ड प्रमाणित

To
रवि गुप्त
Ravi Gupta
CO, Keral Gupta
N1, 1st floor, nagar, nagar
near nagar nagar temple
Indore
Sudama Nagar
Indore Madhya Pradesh - 452002
7000198111



आधार संख्या / Your Aadhaar No.:

6850 2104 4819

UID / 9117 8116 3706 6034

मेरा आधार, मेरी पहचान



भारत सरकार
Government of India



रवि गुप्त
Ravi Gupta
आधार संख्या: 685021044819
पुरुष / MALE

आधार कार्ड प्रमाणित

6850 2104 4819

UID / 9117 8116 3706 6034

मेरा आधार, मेरी पहचान



सूचना

- आधार कार्ड का प्रयोग केवल पहचान के लिए है।
- सुरक्षित QR कोड / ऑनलाइन XML / ऑनलाइन अधिष्ठापन से पहचान प्रमाणित करें।
- यह एक इलेक्ट्रॉनिक रूप में उत्पन्न किया गया है।

INFORMATION

- Aadhaar is a proof of identity, not of citizenship.
- Verify identity using Secure QR Code/ Online XML/ Online Authentication.
- This is electronically generated letter.

- आधार कार्ड का प्रयोग केवल पहचान के लिए है।
- सुरक्षित QR कोड / ऑनलाइन XML / ऑनलाइन अधिष्ठापन से पहचान प्रमाणित करें।
- यह एक इलेक्ट्रॉनिक रूप में उत्पन्न किया गया है।
- आधार को प्रमाणित करने के लिए, eAadhaar App का उपयोग करें।

- Aadhaar is valid throughout India.
- Aadhaar helps you avail services from Government and non-Government service providers.
- Keep your mobile number & email ID updated in Aadhaar.
- Carry Aadhaar in your smart phone using eAadhaar App.



भारतीय विशिष्ट पहचान प्राधिकरण
Unique Identification Authority of India

UID
आधार संख्या: 685021044819, UID / 9117 8116 3706 6034
पुरुष / MALE

Address
CO, Keral Gupta, near nagar nagar temple,
N1, 1st floor, nagar, nagar, Indore, Madhya Pradesh - 452002



6850 2104 4819

UID / 9117 8116 3706 6034

मेरा आधार, मेरी पहचान

Rajjat Gupta
for medical purpose

Patient :	MR. RAJAT GUPTA	Doctor :	Dr. RAJU MAGLAWAT
Age/Sex :	25 years 0 months /Male	Facility :	Dr Agarwals Eye Hospitals-Janjeerwala Square
Contact :	9109531135	Appt. Dt :	14 May'24
MR No. :	JWS/77249/24	Address :	usha nagar, Indore G.P.O., Indore, MADHYA PRADESH 452001
Note Dt :	14 May'24		

OPD SUMMARY

HISTORY

Visit: Routine Checkup
Chief Complaints : None
Ophthalmic History : None
Systemic History : None
Allergies : None

REFRACTION

R/OD		
Keratometry:		
	Value	Axis
Kh	39.75	178
Kv	40.25	88

Avg. K: 40.00
 Cyl: -0.50

Auto Refraction:

	Sph	Cyl	Axis
Dry	-1.25	-0.25	135
	--	--	--
	--	--	--

	Sph	Cyl	Axis
Dilated	--	--	--
	--	--	--
	--	--	--

Dry Refraction:

	Sph	Cyl	Axis	Vision

L/OS		
Keratometry:		
	Value	Axis
Kh	39.50	133
Kv	39.75	43

Avg. K: 39.63
 Cyl: -0.25

Auto Refraction:

	Sph	Cyl	Axis
Dry	-0.50	-0.75	100
	--	--	--
	--	--	--

	Sph	Cyl	Axis
Dilated	--	--	--
	--	--	--
	--	--	--

Dry Refraction:

	Sph	Cyl	Axis	Vision

Distant	-0.50	--	--	6/6
Near	--	--	--	N6

Distant	-0.00	-0.50	100	6/6
Near	--	--	--	N6

EXAMINATION

R/OD

VA: UCVA - 6/6(P) UCVA Near- N6 PH- 6/6
IOP(1): 13 at 11:56 AM
Appearance: Normal
Appendages: Normal
Conjunctiva: Normal
Sclera: Normal
Cornea: Size/Shape/Surface Normal
Anterior Chamber: Normal depth, No cells/flare
Pupil: Round shape, Normal direct & Consensual reflex
Iris: Within normal Limits
Lens: Clear, Crystalline, Central
Extra Ocular Movements: Uniocular and Binocular movements full and normal

L/OS

VA: UCVA - 6/6 (B) UCVA Near- N6 PH- 6/6
IOP(1): 14 at 11:56 AM
Appearance: Normal
Appendages: Normal
Conjunctiva: Normal
Sclera: Normal
Cornea: Size/Shape/Surface Normal
Anterior Chamber: Normal depth, No cells/flare
Pupil: Round shape, Normal direct & Consensual reflex
Iris: Within normal Limits
Lens: Clear, Crystalline, Central
Extra Ocular Movements: Uniocular and Binocular movements full and normal

DIAGNOSIS

1. Myopia, bilateral - H52.13

Raju

Dr. Raju Maglawat

Printed on: 14 May 2024, 12:15 PM