

10 mm/mV 25 mm/Sec 0.5 - 32Hz

BPL-GenX3

10 mm/mV 25 mm/Sec 0.5 - 32Hz

10 mm/mV 25 mm/Sec 0.5 - 32Hz

Pat. Name : ISHIKA
 Pat. ID : 0001655
 Referred By :
 Consultant :
 Age / Sex : 21 Years / Female
 Date / Time : 17-05-24/10:09:03
 Pacemaker : No
 BP Sys / Dia : 0/0 mmHg
 Ht / Wt : 158cm / 62kg
 Race : Indian
 Drug 1 : No Medication
 Drug 2 : No Medication
 Clin. Diag. : Normal

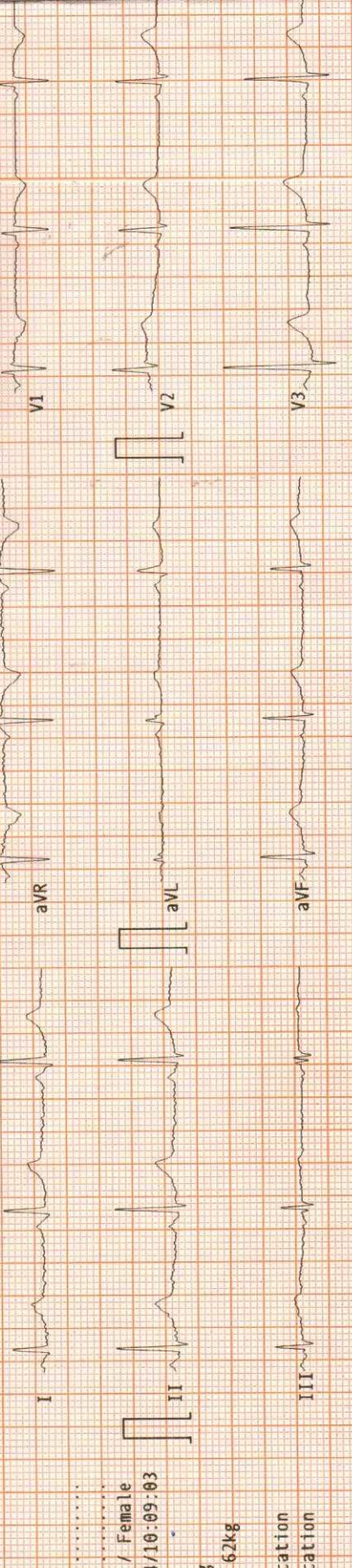

Pat. ID:0001655

Pat. ID:0001655

Hospital:.....

BPL GenX3

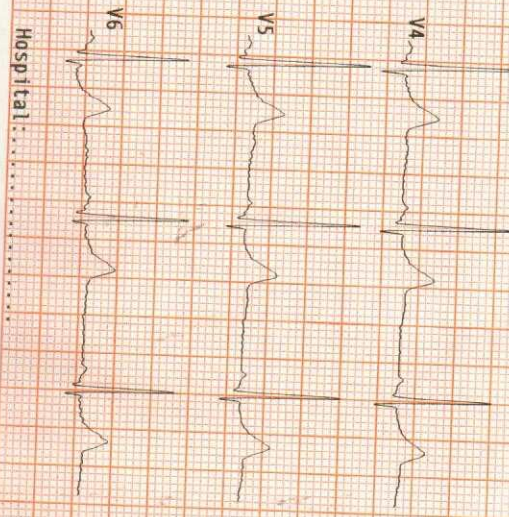

Hospital:.....

Heart Rate

65 bpm

HRV

449

1
Sinus rhythm

STFrontalaxis

120 deg.

TFrontalaxis

43 deg.

Normal ECG
- with in Normal Limits

ST Duration

132 ms

PR Interval

112 ms

Normal ECG
- with in Normal Limits

Q-T Interval

396 ms

QTc Hodges

405 ms

Normal ECG
- with in Normal Limits

QT Dispersion

32 ms

P Terminal Force

0 ms.uv

Normal ECG
- with in Normal Limits

Average beat fiducial point sample number

Onset

Termination

Duration(ms)

Disclaimer: This report does not replace the diagnosis
of a trained physician

P

320

414

94

Normal ECG
- with in Normal Limits

QRS

432

508

76

Normal ECG
- with in Normal Limits

T

640

828

188

Normal ECG
- with in Normal Limits

DR. MITAL H. BHADRA
 REG. NO. 20004/0980
 DNB MEDICINE
 DNB CARDIOLOGY

Medical Examination

Name : Ishika Pandey

Date : 15/5/24

Age/Gender : 21/F

Family History :

F/H/O DM

Personal History :

No H/O Sx/Trauma. No Allergy to any known medication. No habit of Smoking/Alcohol
LMP-9/4/24. Reg. less Flow

Current complaints :

No current complaints

General Examination : Fair

Height : 158 cms

SpO2 : 96%

Pulse-Rate : 83/min

Heart Sounds : S1S2 @ No murmur

BMI : 24.8 kg/m² (Normal)

HIP TO WAIST RATIO : 0.85

Investigations :

ECG :

X-RAY :

FAST. ACCURATE. RELIABLE

Weight : 62 kg

Blood Pressure : 120/80 mmHg

Eye Colour Vision : Normal

Desai
Dr. RUPALI DESAI
M.B.B.S.
Rupali Desai Reg. No. 2005/04/2498

ID : 15268
 Name : ISHIKA PANDEY
 DOB/Age : 21 years
 Gender : Female

Collection : May 17, 2024, 09:41 a.m.
 Received : May 17, 2024, 03:00 p.m.
 Reported : May 17, 2024, 04:22 p.m.
 Ref. Doctor : SELF

Client Name : Arcofemi
 Healthcare Pvt. Ltd - PANI017
 Client Address : GHATKOPAR



MT00034315

Test Description	Value(s)	Reference Range
------------------	----------	-----------------

Complete Blood Count; CBC (EDTA whole blood)

Erythrocytes (Whole Blood)

Hemoglobin (Hb)* (NonCyanmethemoglobin Photometric Measurement)	10.4	gm/dL	12.0 - 15.0
Erythrocyte (RBC) Count* (Electrical Impedance)	3.92	mil/cu.mm	3.8 - 4.8
Packed Cell Volume (PCV)* (Calculated)	32.7	%	36 - 46
Mean Cell Volume (MCV)* (Electrical Impedance)	83.5	fL	83 - 101
Mean Cell Haemoglobin (MCH)* (Calculated)	26.5	pg	27 - 32
Mean Corpuscular Hb Conc. (MCHC)* (Calculated)	31.7	gm/dL	31.5 - 34.5
Red Cell Distribution Width (RDW)-CV* (Electrical Impedance)	15.2	%	11.6 - 14.0
Red Cell Distribution Width (RDW)-SD	44.6	fL	40.0 - 55.0

RBC Morphology

Remarks Normocytic hypochromic, mild anisocytosis

Leucocytes (Whole, Blood)

Total Leucocytes (WBC) Count* (Electrical Impedance)	6200	cell/cu.mm	4000-10000
Neutrophils* (VCSn Technology)	62	%	40 - 80
Lymphocytes* (VCSn Technology)	27	%	20 - 40
Monocytes* (VCSn Technology)	10	%	2 - 10
Eosinophils* (VCSn Technology)	1	%	1 - 6
Basophils* (VCSn Technology)	0	%	1-2

Absolute Count



Dr. Suyash Vishwaroop
(MBBS,MD Pathology)

ID : 15268
 Name : ISHIKA PANDEY
 DOB/Age : 21 years
 Gender : Female

Collection : May 17, 2024, 09:41 a.m.
 Received : May 17, 2024, 03:00 p.m.
 Reported : May 17, 2024, 04:22 p.m.
 Ref. Doctor : SELF

Client Name : Arcofemi
 Healthcare Pvt. Ltd - PANI017
 Client Address : GHATKOPAR



MT00034315

Test Description	Value(s)	Reference Range
Absolute Neutrophil Count* (Calculated)	3.84	* 10 ⁹ /L 2.0 - 7.0
Absolute Lymphocyte Count* (Calculated)	1.67	* 10 ⁹ /L 1-3
Absolute Monocyte Count* (Calculated)	0.62	* 10 ⁹ /L 0.2-1.0
Absolute Eosinophil Count* (Calculated)	0.06	* 10 ⁹ /L 0.0-0.5
Absolute Basophils Count* (Calculated)	0	* 10 ⁹ /L 0.1-0.2
WBC	Within normal limits	
Platelets (Whole, Blood)		
Platelet Count* (Electrical Impedence)	302	10 ³ /ul 150 - 410
Mean Platelet Volume (MPV)* (Electrical Impedence)	7.4	fL 7.2 - 11.7
Platelet Morphology	Adequate on smear	
PCT* (Calculated)	0.224	% 0.2 - 0.5
PDW* (Calculated)	16.1	% 9.0 - 17.0

Tests done on Automated Five Part Cell Counter. (WBC, RBC, Platelet count by impedance method, colorimetric method for Hemoglobin, WBC differential by flow cytometry using laser technology other parameters are calculated). All Abnormal Haemograms are reviewed confirmed microscopically.



MC-2684

END OF REPORT

Dr. Suyash Vishwaroop
 (MBBS, MD Pathology)

ID : 15268 Collection : May 17, 2024, 09:41 a.m. Client Name : Arcofemi
 Name : ISHIKA PANDEY Received : May 17, 2024, 03:00 p.m. Healthcare Pvt. Ltd - PANI017
 DOB/Age : 21 years Reported : May 17, 2024, 05:29 p.m. Client Address : GHATKOPAR
 Gender : Female Ref. Doctor : SELF



MT00034315

Test Description	Value(s)	Reference Range
------------------	----------	-----------------

ESR; Erythrocyte Sedimentation Rate .

Erythrocyte Sedimentation Rate	37	mm/hr	<20
(EDTA Whole blood, modified westergren)			

Interpretation:

It indicates presence and intensity of an inflammatory process. It is a prognostic test and used to monitor the course or response to treatment of diseases like tuberculosis, acute rheumatic fever,. It is also increased in multiple myeloma, hypothyroidism.



MC-2684

END OF REPORT

Dr. Suyash Vishwaroop
(MBBS,MD Pathology)

ID : 15268
 Name : ISHIKA PANDEY
 DOB/Age : 21 years
 Gender : Female

Collection : May 17, 2024, 09:41 a.m.
 Received : May 17, 2024, 04:46 p.m.
 Reported : May 17, 2024, 07:17 p.m.
 Ref. Doctor : SELF

Client Name : Arcofemi
 Healthcare Pvt. Ltd - PANI017
 Client Address : GHATKOPAR



MT00034318

Test Description	Value(s)	Reference Range
------------------	----------	-----------------

Glucose, Post Prandial (PP), 2 hours

Blood Glucose-Post Prandial* (Plasma - P, Hexokinase)	100	mg/dL	70-140
--	-----	-------	--------



MC-2684

END OF REPORT

Dr. Preeti Jain
(Consultant Pathologist)

ID : 15268	Collection : May 17, 2024, 09:41 a.m.	Client Name : Arcofemi
Name : ISHIKA PANDEY	Received : May 17, 2024, 03:00 p.m.	Healthcare Pvt. Ltd - PANI017
DOB/Age : 21 years	Reported : May 17, 2024, 04:50 p.m.	Client Address : GHATKOPAR
Gender : Female	Ref. Doctor : SELF	



Test Description	Value(s)	Reference Range
------------------	----------	-----------------

<u>SGPT</u>		
SGPT* (UV with P5P, IFCC 37 Degree)	12.2	U/L <35



MC-2684

END OF REPORT



Dr. Preeti Jain
(Consultant Pathologist)

ID : 15268	Collection : May 17, 2024, 09:41 a.m.	Client Name : Arcofemi
Name : ISHIKA PANDEY	Received : May 17, 2024, 09:54 a.m.	Healthcare Pvt. Ltd - PANI017
DOB/Age : 21 years	Reported : May 17, 2024, 04:43 p.m.	Client Address : GHATKOPAR
Gender : Female	Ref. Doctor : SELF	



Test Description	Value(s)	Reference Range
------------------	----------	-----------------

Glucose Fasting (F)

Glucose Fasting* (Plasma, Hexokinase)	84	mg/dL	Normal: 70-100 Impaired Fasting Glucose (IFG): 100-125 Diabetes Mellitus: >= 126 (On more than one occasion) (American Diabetes Association guidelines 2017)
---	----	-------	--



MC-2684

END OF REPORT

Dr. Preeti Jain
(Consultant Pathologist)

ID : 15268 Collection : May 17, 2024, 09:41 a.m. Client Name : Arcofemi
 Name : ISHIKA PANDEY Received : May 17, 2024, 03:00 p.m. Healthcare Pvt. Ltd - PANI017
 DOB/Age : 21 years Reported : May 17, 2024, 04:50 p.m. Client Address : GHATKOPAR
 Gender : Female Ref. Doctor : SELF



MT00034317

Test Description	Value(s)	Reference Range
------------------	----------	-----------------

Creatinine, Serum

Creatinine* (Jaffe IDMS)	0.59	mg/dL	0.51 - 0.95
-----------------------------	------	-------	-------------



MC-2684

END OF REPORT

Dr. Preeti Jain
(Consultant Pathologist)

ID : 15268 Collection : May 17, 2024, 09:41 a.m. Client Name : Arcofemi
 Name : ISHIKA PANDEY Received : May 17, 2024, 03:00 p.m. Healthcare Pvt. Ltd - PANI017
 DOB/Age : 21 years Reported : May 17, 2024, 04:55 p.m. Client Address : GHATKOPAR
 Gender : Female Ref. Doctor : SELF



MT00034315

Test Description	Value(s)	Reference Range
------------------	----------	-----------------

Blood Group ABO & RH Factor

Blood Group (EDTA whole blood & Serum, Forward and Reverse By Tube Method)	"A"	
RH Factor	Positive	

Methodology

This is done by forward and reverse grouping by tube Agglutination method.

Interpretation

Newborn baby does not produce ABO antibodies until 3 to 6 months of age. So the blood group of the Newborn baby is done by ABO antigen grouping (forward grouping) only, antibody grouping (reverse grouping) is not required. Confirmation of the New-born's blood group is indicated when the A and B antigen expression and the isoagglutinins are fully developed (2–4 years).



MC-2684

END OF REPORT

Dr. Suyash Vishwaroop
(MBBS, MD Pathology)

ID : 15268
 Name : ISHIKA PANDEY
 DOB/Age : 21 years
 Gender : Female

Collection : May 17, 2024, 09:41 a.m.
 Received : May 17, 2024, 03:00 p.m.
 Reported : May 17, 2024, 04:50 p.m.
 Ref. Doctor : SELF

Client Name : Arcofemi
 Healthcare Pvt. Ltd - PANI017
 Client Address : GHATKOPAR



MT00034317

Test Description	Value(s)	Reference Range
<u>Bun; Blood Urea Nitrogen</u>		
UREA* (Serum,Urease)	18.85	mg/dL 17 - 43
BUN* (Serum,Calculated)	8.81	mg/dL 7 - 18



MC-2684

END OF REPORT

Dr. Preeti Jain
 (Consultant Pathologist)

ID : 15268	Collection : May 17, 2024, 09:41 a.m.	Client Name : Arcofemi
Name : ISHIKA PANDEY	Received : May 17, 2024, 03:00 p.m.	Healthcare Pvt. Ltd - PANI017
DOB/Age : 21 years	Reported : May 17, 2024, 04:50 p.m.	Client Address : GHATKOPAR
Gender : Female	Ref. Doctor : SELF	



Test Description	Value(s)	Reference Range
------------------	----------	-----------------

Bilirubin, Total

Bilirubin-Total (DPD)	0.38	mg/dL	0.3 - 1.2
---------------------------------	------	-------	-----------



MC-2684

END OF REPORT



Dr. Preeti Jain
(Consultant Pathologist)

ID : 15268
 Name : ISHIKA PANDEY
 DOB/Age : 21 years
 Gender : Female

Collection : May 17, 2024, 09:41 a.m.
 Received : May 17, 2024, 03:00 p.m.
 Reported : May 17, 2024, 05:18 p.m.
 Ref. Doctor : SELF

Client Name : Arcofemi
 Healthcare Pvt. Ltd - PANI017
 Client Address : GHATKOPAR



MT00126842

Test Description	Value(s)	Reference Range
------------------	----------	-----------------

Urine Examination-Routine

Volume*	15	ml	-
Colour*	Pale Yellow		Pale Yellow
Transparency (Appearance)*	Clear		Clear
Deposit*	Absent		Absent
Reaction (pH)* (Double indicator)	5.5		4.5 - 8
Specific Gravity* (Ionic concentration)	1.025		1.010 - 1.030

Chemical Examination (Automated Dipstick Method) Urine

Urine Glucose (sugar)* (Glucose oxidase/oxidase reaction)	Absent		Absent
Urine Protein (Albumin)* (Error of indicators)	Absent		Absent
Urine Ketones (Acetone)* (Acetic acid reacts with nitroprusside)	Absent		Absent
Blood* (Peroxidase activity of hemoglobin)	Absent		Absent
Bilirubin* (Coupling of bilirubin with diazotized dichloroaniline)	Absent		Absent
Nitrite* (Conversion of nitrate to nitrite)	Absent		Absent
Urobilinogen* (Ehrlich reaction)	Normal		Normal

Microscopic Examination Urine

Pus Cells (WBCs)*	2-3	/hpf	0 - 5
Epithelial Cells*	1-2	/hpf	0 - 4
Red blood Cells*	Absent	/hpf	Absent
Crystals*	Absent		Absent
Cast*	Absent		Absent
Trichomonas Vaginalis*	Absent		Absent
Yeast Cells*	Absent		Absent
Amorphous deposits*	Absent		Absent



Dr. Preeti Jain
(Consultant Pathologist)

ID : 15268
Name : ISHIKA PANDEY
DOB/Age : 21 years
Gender : Female

Collection : May 17, 2024, 09:41 a.m.
Received : May 17, 2024, 03:00 p.m.
Reported : May 17, 2024, 05:18 p.m.
Ref. Doctor : SELF

Client Name : Arcofemi
Healthcare Pvt. Ltd - PANI017
Client Address : GHATKOPAR



Test Description	Value(s)	Reference Range
Bacteria*	Absent	Absent



MC-2684

END OF REPORT

Dr. Preeti Jain
(Consultant Pathologist)

NAME: ISHIKA PANDEY	AGE/GENDER: 21Y/F
REF. : SELF	DATE: 17.05.2024

X-RAY CHEST PA VIEW

Both lung fields show equal translucency and vasculature.

Pleural spaces are clear.

The cardiac size is normal.

The domes of diaphragm are normal in position & show smooth outline.

The bony parts are normal.

Impression:

- **No obvious significant abnormality is seen.**

Suggest: Clinical correlation.

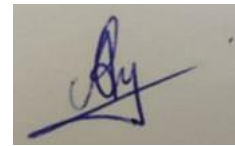

Dr. Abhishek Yadav
Consultant Radiologist

Note: Investigations have their limitations. Solitary radiological investigations never confirm the final diagnosis. They only help in diagnosing the disease in correlation to clinical symptoms and other related tests. X-ray is known to have inter-observer variations. Further/ follow up imaging may be needed in some cases for confirmation/ exclusion of diagnosis. Not all fractures may be visible in given X-ray views; hence a clinical correlation is suggested in cases of injury with swelling and restricted movements. Please interpret accordingly.

NAME: ISHIKA PANDEY	AGE/GENDER: 21Y/F
REF. : SELF	DATE: 17.05.2024

X-RAY CHEST PA VIEW

Both lung fields show equal translucency and vasculature.

Pleural spaces are clear.

The cardiac size is normal.

The domes of diaphragm are normal in position & show smooth outline.

The bony parts are normal.

Impression:

- **No obvious significant abnormality is seen.**

Suggest: Clinical correlation.

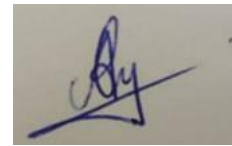

Dr. Abhishek Yadav
Consultant Radiologist

Note: Investigations have their limitations. Solitary radiological investigations never confirm the final diagnosis. They only help in diagnosing the disease in correlation to clinical symptoms and other related tests. X-ray is known to have inter-observer variations. Further/ follow up imaging may be needed in some cases for confirmation/ exclusion of diagnosis. Not all fractures may be visible in given X-ray views; hence a clinical correlation is suggested in cases of injury with swelling and restricted movements. Please interpret accordingly.