

Vinay Kumar

42 yrs / Male

19/02/2024

No fresh complaints.

No comorbidities.

No PIH

No SH.

FM - mother - healthy
father - healthy

HT - 175cm

WT - 66kg

BMI - 21.6 kg/m²

(Normal)

BP - 120/80 mmHg

P - 64/min

SpO₂ - 99%

He is fit and can resume
his normal duties

* consult with physician for blood
changes cholesterol, TG, VLDL
TSH raised ↑↑





HELPLINE

022 - 2588 3531

S-1, Vedant Complex,
Vartak Nagar, Thane (W) 400 606

www.siddhivinayakhospitals.org





2D ECHOCARDIOGRAM & COLOUR DOPPLER REPORT

NAME	: MR. VINAY KUMAR
AGE	: 42 YR/M
DATE OF EXAMINATION	: 19/02/2024
REF BY	: SIDDHIVINAYAK HOPSITAL
ECHOCARDIOGRAM DONE BY	: DR.SANDIP FULPAGARE

Mitral Valve	:	Normal.	
Aortic Valve	:	Normal.	
Pulmonary Valve	:	Normal.	
Tricuspid Valve	:	Normal.	
Interatrial septum	:	Intact.	
Interventricular septum	:	Intact.	
RA	:	Normal	
RV	:	Normal	
LA	:	3.7cm	
LV	:	Normal, No RWMA.	
LV Dimensions			
LVID (d): 4.7 cm		LVID (s):2.7 cm	LVEF: 60%
IVS (d): 1.0 cm		LVPW (d):1.0cm	
Aorta		2.7cm	
Pericardium	:	Normal.	
IVC / Other findings			

DOPPLER MEASUREMENTS:-

MV: E = 0.4, A= 0.7, DT = 160 ms.
Aortic flow velocity = 1.2 m/s.
Pulmonary flow velocity = 0.7 m/s.
MR: Nil, AR: Nil, TR: Nil, PR: Nil

IMPRESSION:-

Normal Sized cardiac chambers.
No RWMA, Good LV Systolic Function. (LVEF- 60 %)
Normal Valves.
RA/ RV Normal, Good RV systolic function.
No pericardial effusion/ Clot.

DR. SANDIP FULPAGARE,
MD (MEDICINE), DNB (CARDIOLOGY).FESC.





Name - Mr. Vinay Kumar	Age - 42 Y/M
Ref by Dr.- Siddhivinayak Hospital	Date - 19/02/2024

USG ABDOMEN & PELVIS

FINDINGS: -

The **liver** dimension is normal in size. It appears normal in morphology with **Raised echogenicity**. No evidence of intrahepatic ductal dilatation.

The **GB**-gallbladder is distended normally. Wall thickness is normal.

The **CBD**- common bile duct is normal. The portal vein is normal.

The **pancreas** appears normal in morphology.

The **spleen** is normal in size 8.4 cm and morphology.

Both **kidneys** demonstrate normal morphology.

Both kidneys show normal cortical echogenicity.

The right kidney measures 9.7 x 5.2 cm.

The left kidney measures 9.6 x 5.0 cm.

Urinary bladder: -normally distended. Wall thickness - normal.

Prostate is normal in size and morphology Size: 12.2gm

Seminal vesicles appear normal.

No **free fluid** is seen.

IMPRESSION:-

- Fatty Liver (Grade I)

DR. AMOL BENDRE
MBBS; DMRE
CONSULTANT RADIOLOGIST





Name - Mr. Vinay Kumar	Age - 42 Y/M
Ref by Dr.- Siddhivinayak Hospital	Date - 19/02/2024

X- Ray chest (PA VIEW)

No obvious active parenchymal lesion seen in both lungs.

Cardiac and aortic shadows appear normal

No evidence of pleural of effusion is seen.

Both domes of diaphragm appear normal.

No obvious bony lesion is seen.

IMPRESSION:

- No significant abnormality seen.

Adv.: Clinical and lab correlation.

DR. AMOL BENDRE
MBBS; DMRE
CONSULTANT RADIOLOGIST

Note: The above report represents interpretation of various radiographic / sonographic shadows, and hence has its own limitations. This report has to be co-related clinic-pathologically by the referring / physician and it does NOT represent the sole diagnosis.



OPHTHAL CHECK UP SCREENING

NAME OF EMPLOYEE

VINAY KUMAR

AGE

42

DATE -

19.02.2024

Spepts : Without Glasses

	RT Eye	Lt Eye
NEAR	N/6	N/6
DISTANT	6/9	6/9
Color Blind Test	PCB	

SIDDHIVINAYAK HOSPITALS

Female
 Req. No. :
 GP - 120/180
 SPO2 - 99%
 P - 64bpm

HR : 72 bpm
 P : 90 ms
 PR : 119 ms
 QRS : 84 ms
 QT/QTcBz : 349/384 ms
 P/QRS/T : 55/27/39 °
 RV5/SV1 : 1.344/0.693 mV

Diagnosis Information:
 Sinus Rhythm
 Short PR Interval

Report Confirmed by:

(Handwritten signature)

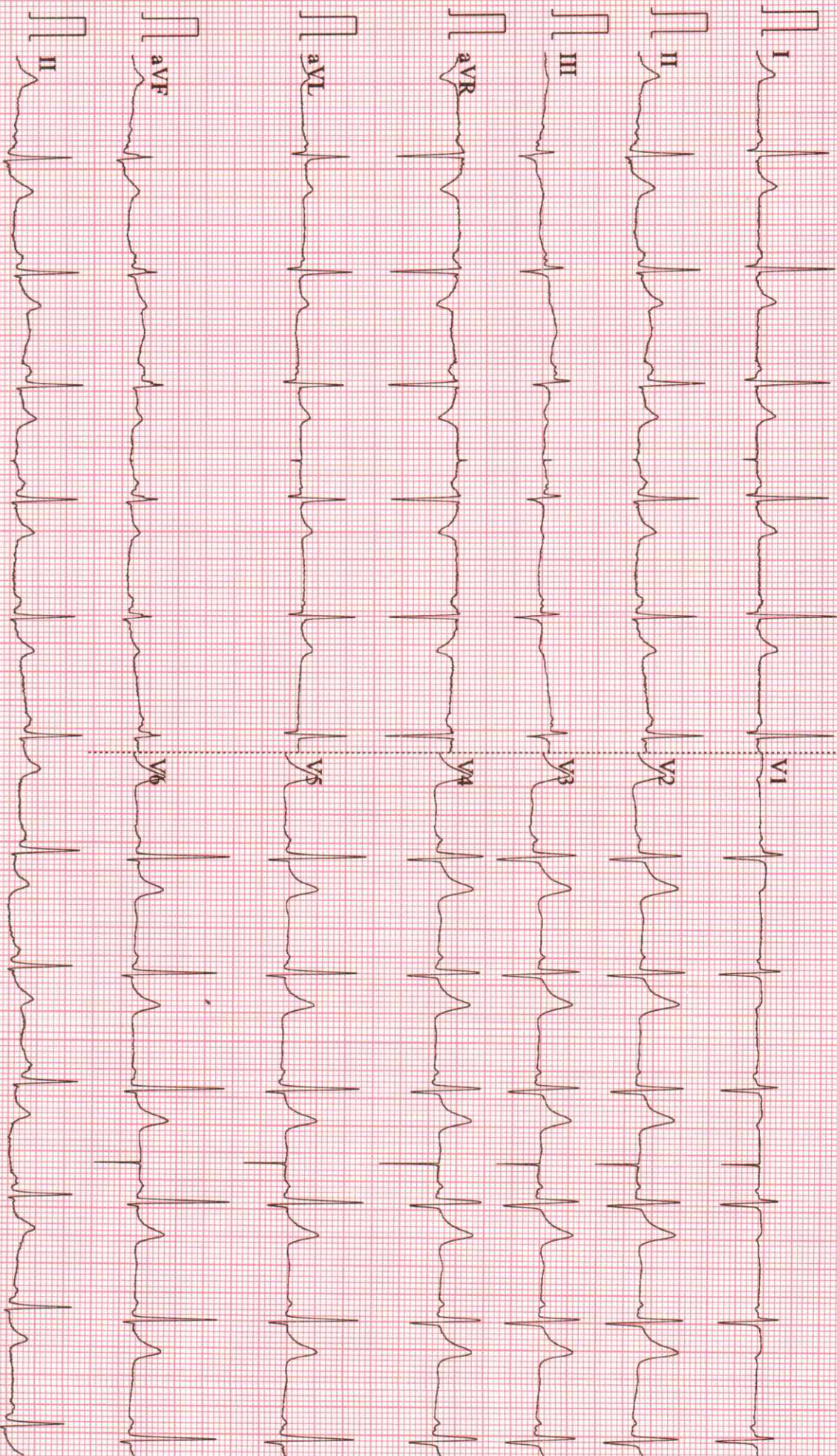

0.15~45Hz ACS0 25mm/s 10mm/mV 2*5.0s+1r V2:21 SEMIP V1:92 Siddhivimayak Hospital



Name : Mr. VINAY KUMAR (A) Collected On : 19/2/2024 10:02 am
Lab ID. : 184198 Received On : 19/2/2024 10:12 am
Age/Sex : 42 Years / Male Reported On : 20/2/2024 9:48 am
Ref By : SIDDHIVINAYAK HOSPITAL CGHS /ESIS Report Status : FINAL



***LIPID PROFILE**

TEST NAME	RESULTS	UNIT	REFERENCE RANGE
TOTAL CHOLESTEROL (CHOLESTEROL OXIDASE, ESTERASE, PEROXIDASE)	240.0	mg/dL	Desirable blood cholesterol: - <200 mg/dl. Borderline high blood cholesterol: - 200 - 239 mg/dl. High blood cholesterol: - >239 mg/dl.
S.HDL CHOLESTEROL (DIRECT MEASURE - PEG)	43.2	mg/dL	Major risk factor for heart : <30 mg/dl. Negative risk factor for heart disease: >=80 mg/dl.
S. TRIGLYCERIDE (ENZYMATIC, END POINT)	286.7	mg/dL	Desirable level : <161 mg/dl. High : >= 161 - 199 mg/dl. Borderline High : 200 - 499 mg/dl. Very high : >499mg/dl.
VLDL CHOLESTEROL (CALCULATED VALUE)	57	mg/dL	UPTO 40
S.LDL CHOLESTEROL (CALCULATED VALUE)	139	mg/dL	Optimal: <100 mg/dl. Near Optimal: 100 - 129 mg/dl. Borderline High: 130 - 159 mg/dl. High : 160 - 189mg/dl. Very high : >= 190 mg/dl.
LDL CHOL/HDL RATIO (CALCULATED VALUE)	3.22		UPTO 3.5
CHOL/HDL CHOL RATIO (CALCULATED VALUE)	5.56		<5.0

Above reference ranges are as per ADULT TREATMENT PANEL III recommendation by NCEP (May 2015).

Result relates to sample tested, Kindly correlate with clinical findings.

----- END OF REPORT -----

Checked By
Priyanka_Deshmukh

DR. SMITA RANVEER.
M.B.B.S.M.D. Pathology(Mum)
Consultant Histocytopathologist





Name : Mr. VINAY KUMAR (A) Collected On : 19/2/2024 10:02 am
 Lab ID. : 184198 Received On : 19/2/2024 10:12 am
 Age/Sex : 42 Years / Male Reported On : 20/2/2024 9:48 am
 Ref By : SIDDHIVINAYAK HOSPITAL CGHS /ESIS Report Status : FINAL



COMPLETE BLOOD COUNT

TEST NAME	RESULTS	UNIT	REFERENCE RANGE
HEMOGLOBIN	14.5	gm/dl	13 - 18
HEMATOCRIT (PCV)	43.5	%	42 - 52
RBC COUNT	4.94	x10 ⁶ /uL	4.70 - 6.50
MCV	88	fl	80 - 96
MCH	29.4	pg	27 - 33
MCHC	33	g/dl	33 - 36
RDW-CV	14.0	%	11.5 - 14.5
TOTAL LEUCOCYTE COUNT	7930	/cumm	4000 - 11000
<u>DIFFERENTIAL COUNT</u>			
NEUTROPHILS	64	%	40 - 80
LYMPHOCYTES	21	%	20 - 40
EOSINOPHILS	05	%	0 - 6
MONOCYTES	10	%	2 - 10
BASOPHILS	00	%	0 - 1
PLATELET COUNT	150000	/cumm	150000 - 450000
MPV	16.2	fl	6.5 - 11.5
PDW	16.3	%	9.0 - 17.0
PCT	0.180	%	0.200 - 0.500
RBC MORPHOLOGY	Normocytic Normochromic		
WBC MORPHOLOGY	Normal		
PLATELETS ON SMEAR	Adequate		

Method : EDTA Whole Blood- Tests done on Automated Six Part Cell Counter.RBC and Platelet count by Electric Impedance ,WBC by SF Cube method and Differential by flow cytometry . Hemoglobin by Cyanide free reagent for hemoglobin test (Colorimetric Method).Rest are calculated parameters.

Result relates to sample tested, Kindly correlate with clinical findings.

----- END OF REPORT -----

Checked By
pooja_jadhav

DR. SMITA RANVEER.
M.B.B.S.M.D. Pathology(Mum)
Consultant Histocytopathologist





Name : Mr. VINAY KUMAR (A) Collected On : 19/2/2024 10:02 am
Lab ID. : 184198 Received On : 19/2/2024 10:12 am
Age/Sex : 42 Years / Male Reported On : 20/2/2024 9:48 am
Ref By : SIDDHIVINAYAK HOSPITAL CGHS /ESIS Report Status : FINAL



URINE ROUTINE EXAMINATION

TEST NAME	RESULTS	UNIT	REFERENCE RANGE
URINE ROUTINE EXAMINATION			
PHYSICAL EXAMINATION			
VOLUME	20ml		
COLOUR	Pale Yellow		Pale Yellow
APPEARANCE	Clear		CLEAR
CHEMICAL EXAMINATION			
REACTION (methyl red and Bromothymol blue indicator)	Acidic		Acidic
SP. GRAVITY (Bromothymol blue indicator)	1.005		1.005 - 1.022
PROTEIN (Protein error of PH indicator)	Absent		Absent
BLOOD (Peroxidase Method)	Absent		Absent
SUGAR (GOD/POD)	Absent		Absent
KETONES (Acetoacetic acid)	Absent		Absent
BILE SALT & PIGMENT (Diazonium Salt)	Absent		Absent
UROBILINOGEN (Red azodye)	Normal		Normal
LEUKOCYTES (pyrrole amino acid ester diazonium salt)	Absent		Absent
NITRITE (Diazonium compound With tetrahydrobenzo quinolin 3-phenol)	Absent		Negative
MICROSCOPIC EXAMINATION			
RED BLOOD CELLS	Absent		Absent
PUS CELLS	0-2	/ HPF	0 - 5
EPITHELIAL	0-2	/ HPF	0 - 5
CASTS	Absent		

Checked By
Priyanka_Deshmukh

DR. SMITA RANVEER.
M.B.B.S.M.D. Pathology(Mum)
Consultant Histocytopathologist





Name : Mr. VINAY KUMAR (A) Collected On : 19/2/2024 10:02 am
Lab ID. : 184198 Received On : 19/2/2024 10:12 am
Age/Sex : 42 Years / Male Reported On : 20/2/2024 9:48 am
Ref By : SIDDHIVINAYAK HOSPITAL CGHS /ESIS Report Status : FINAL



URINE ROUTINE EXAMINATION

TEST NAME	RESULTS	UNIT	REFERENCE RANGE
CRYSTALS	Absent		
BACTERIA	Absent		Absent
YEAST CELLS	Absent		Absent
ANY OTHER FINDINGS	Absent		

REMARK Result relates to sample tested. Kindly correlate with clinical findings.

Result relates to sample tested, Kindly correlate with clinical findings.

----- END OF REPORT -----

Checked By
Priyanka_Deshmukh

DR. SMITA RANVEER.
M.B.B.S.M.D. Pathology(Mum)
Consultant Histocytopathologist



Name	: Mr. VINAY KUMAR (A)	Collected On	: 19/2/2024 10:02 am
Lab ID.	: 184198	Received On	: 19/2/2024 10:12 am
Age/Sex	: 42 Years / Male	Reported On	: 20/2/2024 9:48 am
Ref By	: SIDDHIVINAYAK HOSPITAL CGHS /ESIS	Report Status	: FINAL



IMMUNO ASSAY

TEST NAME	RESULTS	UNIT	REFERENCE RANGE
<u>TFT (THYROID FUNCTION TEST)</u>			
SPACE		Space	-
SPECIMEN	Serum		
T3	126.2	ng/dl	84.63 - 201.8
T4	8.56	µg/dl	5.13 - 14.06
TSH	8.77	µIU/ml	0.270 - 4.20
T3 (Triiodo Thyronine hormone)	T4 (Thyroxine)	TSH(Thyroid stimulating hormone)	
AGE	RANGE	AGE	RANGES
1-30 days	100-740	1-14 Days	11.8-22.6
1-11 months	105-245	1-2 weeks	9.9-16.6
1-5 yrs	105-269	1-4 months	7.2-14.4
6-10 yrs	94-241	4 -12 months	7.8-16.5
11-15 yrs	82-213	1-5 yrs	7.3-15.0
0.1-2.5			
15-20 yrs	80-210	5-10 yrs	6.4-13.3
0.20-3.0			
		11-15 yrs	5.6-11.7
0.30-3.0			

INTERPRETATION :

TSH stimulates the production and secretion of the metabolically active thyroid hormones, thyroxine (T4) and triiodothyronine (T3), by interacting with a specific receptor on the thyroid cell surface. The synthesis and secretion of TSH is stimulated by Thyrotropin releasing hormone (TRH), in response to low levels of circulating thyroid hormones. Elevated levels of T3 and T4 suppress the production of TSH via a classic negative feedback mechanism. Failure at any level of regulation of the hypothalamic-pituitary-thyroid axis will result in either underproduction (hypothyroidism) or overproduction (hyperthyroidism) of T4 and/or T3.

Result relates to sample tested, Kindly correlate with clinical findings.

----- END OF REPORT -----

Checked By
 Priyanka_Deshmukh

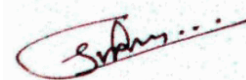

DR. SMITA RANVEER.
M.B.B.S.M.D. Pathology(Mum)
Consultant Histocytopathologist





Name : Mr. VINAY KUMAR (A) Collected On : 19/2/2024 10:02 am
Lab ID. : 184198 Received On : 19/2/2024 10:12 am
Age/Sex : 42 Years / Male Reported On : 20/2/2024 9:48 am
Ref By : SIDDHIVINAYAK HOSPITAL CGHS /ESIS Report Status : FINAL



HAEMATOLOGY

TEST NAME	RESULTS	UNIT	REFERENCE RANGE
<u>BLOOD GROUP</u>			
SPECIMEN	WHOLE BLOOD EDTA & SERUM		
* ABO GROUP	'O'		
RH FACTOR	POSITIVE		

Method: Slide Agglutination and Tube Method (Forward grouping & Reverse grouping)
Result relates to sample tested, Kindly correlate with clinical findings.
----- END OF REPORT -----

Checked By
Priyanka_Deshmukh

DR. SMITA RANVEER.
M.B.B.S.M.D. Pathology(Mum)
Consultant Histocytopathologist





Name : Mr. VINAY KUMAR (A) Collected On : 19/2/2024 10:02 am
Lab ID. : 184198 Received On : 19/2/2024 10:12 am
Age/Sex : 42 Years / Male Reported On : 20/2/2024 9:48 am
Ref By : SIDDHIVINAYAK HOSPITAL CGHS /ESIS Report Status : FINAL



***RENAL FUNCTION TEST**

TEST NAME	RESULTS	UNIT	REFERENCE RANGE
BLOOD UREA (Urease UV GLDH Kinetic)	24.3	mg/dL	19 - 45
BLOOD UREA NITROGEN (Calculated)	11.36	mg/dL	5 - 20
S. CREATININE (Enzymatic)	0.81	mg/dL	0.6 - 1.4
S. URIC ACID (Uricase)	7.2	mg/dL	3.5 - 7.2
S. SODIUM (ISE Direct Method)	142.2	mEq/L	137 - 145
S. POTASSIUM (ISE Direct Method)	4.84	mEq/L	3.5 - 5.1
S. CHLORIDE (ISE Direct Method)	103.5	mEq/L	98 - 110
S. PHOSPHORUS (Ammonium Molybdate)	2.7	mg/dL	2.5 - 4.5
S. CALCIUM (Arsenazo III)	8.9	mg/dL	8.6 - 10.2
PROTEIN (Biuret)	6.82	g/dl	6.4 - 8.3
S. ALBUMIN (BGC)	4.22	g/dl	3.2 - 4.6
S.GLOBULIN (Calculated)	2.60	g/dl	1.9 - 3.5
A/G RATIO calculated	1.62		0 - 2

NOTE

BIOCHEMISTRY TEST DONE ON FULLY AUTOMATED (EM 200)
ANALYZER.

Result relates to sample tested, Kindly correlate with clinical findings.

----- END OF REPORT -----

Checked By
Priyanka_Deshmukh

DR. SMITA RANVEER.
M.B.B.S.M.D. Pathology(Mum)
Consultant Histocytopathologist



Name : Mr. VINAY KUMAR (A) Collected On : 19/2/2024 10:02 am
Lab ID. : 184198 Received On : 19/2/2024 10:12 am
Age/Sex : 42 Years / Male Reported On : 20/2/2024 9:48 am
Ref By : SIDDHIVINAYAK HOSPITAL CGHS /ESIS Report Status : FINAL



* 1 8 4 1 9 8 *

Peripheral smear examination

TEST NAME	RESULTS
SPECIMEN RECEIVED	Whole Blood EDTA.
RBC	Normocytic Normochromic.
WBC	Total leucocyte count is normal on smear. Neutrophils :64 % Lymphocytes :21 % Eosinophils :05 % Monocytes :10 % Basophils :00 %
PLATELET	Adequate on smear.
HEMOPARASITE	No Parasites seen.

Result relates to sample tested, Kindly correlate with clinical findings.
----- END OF REPORT -----

Checked By
pooja_jadhav

DR. SMITA RANVEER.
M.B.B.S.M.D. Pathology(Mum)
Consultant Histocytopathologist





Name : Mr. VINAY KUMAR (A) Collected On : 19/2/2024 10:02 am
Lab ID. : 184198 Received On : 19/2/2024 10:12 am
Age/Sex : 42 Years / Male Reported On : 20/2/2024 9:48 am
Ref By : SIDDHIVINAYAK HOSPITAL CGHS /ESIS Report Status : FINAL



LIVER FUNCTION TEST

TEST NAME	RESULTS	UNIT	REFERENCE RANGE
TOTAL BILLIRUBIN (Method-Diazo)	0.8	mg/dL	0.1 - 1.2
DIRECT BILLIRUBIN (Method-Diazo)	0.33	mg/dL	0.0 - 0.4
INDIRECT BILLIRUBIN Calculated	0.47	mg/dL	0 - 0.8
SGOT(AST) (UV without PSP)	33.0	U/L	0 - 37
SGPT(ALT) UV Kinetic Without PLP (P-L-P)	33.4	U/L	UP to 40
ALKALINE PHOSPHATASE (Method-ALP-AMP)	75.0	U/L	53 - 128
S. PROTIEN (Method-Biuret)	6.82	g/dl	6.4 - 8.3
S. ALBUMIN (Method-BCG)	4.22	g/dl	3.5 - 5.2
S. GLOBULIN Calculated	2.60	g/dl	1.90 - 3.50
A/G RATIO Calculated	1.62		0 - 2

Result relates to sample tested, Kindly correlate with clinical findings.

----- END OF REPORT -----

Checked By
Priyanka_Deshmukh

DR. SMITA RANVEER.
M.B.B.S.M.D. Pathology(Mum)
Consultant Histocytopathologist



Name : Mr. VINAY KUMAR (A) Collected On : 19/2/2024 10:02 am
Lab ID. : 184198 Received On : 19/2/2024 10:12 am
Age/Sex : 42 Years / Male Reported On : 20/2/2024 9:48 am
Ref By : SIDDHIVINAYAK HOSPITAL CGHS /ESIS Report Status : FINAL



* 1 8 4 1 9 8 *

HAEMATOLOGY

TEST NAME	RESULTS	UNIT	REFERENCE RANGE
ESR			
ESR	15	mm/1hr.	0 - 20

METHOD - WESTERGREIN

Result relates to sample tested, Kindly correlate with clinical findings.

----- END OF REPORT -----

Checked By
Priyanka_Deshmukh

DR. SMITA RANVEER.
M.B.B.S.M.D. Pathology(Mum)
Consultant Histocytopathologist



Name	: Mr. VINAY KUMAR (A)	Collected On	: 19/2/2024 10:02 am
Lab ID.	: 184198	Received On	: 19/2/2024 10:12 am
Age/Sex	: 42 Years / Male	Reported On	: 20/2/2024 9:48 am
Ref By	: SIDDHIVINAYAK HOSPITAL CGHS /ESIS	Report Status	: FINAL



* 1 8 4 1 9 8 *

BIOCHEMISTRY

TEST NAME	RESULTS	UNIT	REFERENCE RANGE
GAMMA GT	26.0	U/L	13 - 109
<u>BLOOD GLUCOSE FASTING & PP</u>			
BLOOD GLUCOSE FASTING	93.1	mg/dL	70 - 110
BLOOD GLUCOSE PP	102.7	mg/dL	70 - 140

Method (GOD-POD). DONE ON FULLY AUTOMATED ANALYSER (EM200).

1. Fasting is required (Except for water) for 8-10 hours before collection for fasting specimen. Last dinner should consist of bland diet.
2. Don't take insulin or oral hypoglycemic agent until after fasting blood sample has been drawn

INTERPRETATION

- Normal glucose tolerance : 70-110 mg/dl
- Impaired Fasting glucose (IFG) : 110-125 mg/dl
- Diabetes mellitus : ≥ 126 mg/dl

POSTPRANDIAL/POST GLUCOSE (75 grams)

- Normal glucose tolerance : 70-139 mg/dl
- Impaired glucose tolerance : 140-199 mg/dl
- Diabetes mellitus : ≥ 200 mg/dl

CRITERIA FOR DIAGNOSIS OF DIABETES MELLITUS

- Fasting plasma glucose ≥ 126 mg/dl
- Classical symptoms +Random plasma glucose ≥ 200 mg/dl
- Plasma glucose ≥ 200 mg/dl (2 hrs after 75 grams of glucose)
- Glycosylated haemoglobin $> 6.5\%$

***Any positive criteria should be tested on subsequent day with same or other criteria.

GLYCOCELATED HEMOGLOBIN (HBA1C)

HBA1C (GLYCOSALATED HAEMOGLOBIN)	5.5	%	Hb A1c > 8 Action suggested < 7 Goal < 6 Non - diabetic level
AVERAGE BLOOD GLUCOSE (A. B. G.)	111.0	mg/dL	NON - DIABETIC : ≤ 5.6 PRE - DIABETIC : 5.7 - 6.4 DIABETIC : > 6.5
METHOD	Particle Enhanced Immunoturbidimetry		

Checked By
 Priyanka_Deshmukh

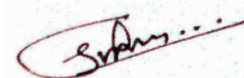

DR. SMITA RANVEER.
M.B.B.S.M.D. Pathology(Mum)
Consultant Histocytopathologist



Name : Mr. VINAY KUMAR (A) Collected On : 19/2/2024 10:02 am
Lab ID. : 184198 Received On : 19/2/2024 10:12 am
Age/Sex : 42 Years / Male Reported On : 20/2/2024 9:48 am
Ref By : SIDDHIVINAYAK HOSPITAL CGHS /ESIS Report Status : FINAL



* 1 8 4 1 9 8 *

BIOCHEMISTRY

TEST NAME	RESULTS	UNIT	REFERENCE RANGE
-----------	---------	------	-----------------

HbA1c : Glycosylated hemoglobin concentration is dependent on the average blood glucose concentration which is formed progressively and irreversibly over a period of time and is stable till the life of the RBC/erythrocytes. Average Blood Glucose (A.B.G) is calculated value from HbA1c : Glycosylated hemoglobin concentration in whole Blood. It indicates average blood sugar level over past three months.

Result relates to sample tested, Kindly correlate with clinical findings.

----- END OF REPORT -----

Checked By
Priyanka_Deshmukh

DR. SMITA RANVEER.
M.B.B.S.M.D. Pathology(Mum)
Consultant Histocytopathologist



Name : Mr. VINAY KUMAR (A) Collected On : 19/2/2024 10:02 am
Lab ID. : 184198 Received On : 19/2/2024 10:12 am
Age/Sex : 42 Years / Male Reported On : 20/2/2024 9:48 am
Ref By : SIDDHIVINAYAK HOSPITAL CGHS /ESIS Report Status : FINAL



* 1 8 4 1 9 8 *

REPORT ON IMMUNOLOGY

TEST NAME	RESULTS	UNIT	REFERENCE RANGE
PSA (PROSTATE SPECIFIC ANTIGEN)(TOTAL) (CLIA)	0.399	ng/ml	0 - 4

INTERPRETATION:

Increased levels are noted in prostate cancer, benign prostatic hypertrophy, prostatitis

Result relates to sample tested, Kindly correlate with clinical findings.

----- END OF REPORT -----

Checked By
Pathologist

DR. SMITA RANVEER.
M.B.B.S.M.D. Pathology(Mum)
Consultant Histocytopathologist

