



ભારત સરકાર

Government of India



નિલેશ લાલજીભાઈ મહેશ્વરી

Nilesh Laljibhai Maheshwari

જન્મ તારીખ / DOB : 17/07/1997

પુરુષ / Male

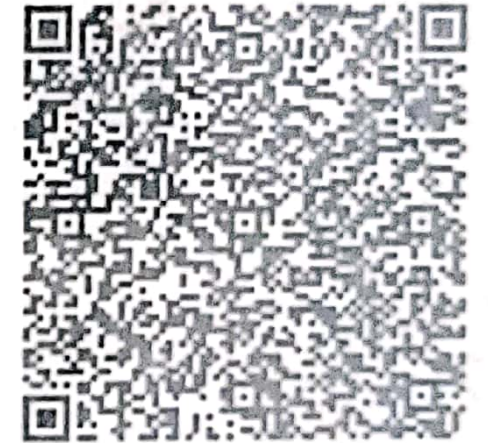

7250 1243 6431

આધાર – સામાન્ય માણસનો અધિકાર



ભારતીય વિશિષ્ટ આળખાણ પ્રાધિકરણ

Unique Identification Authority of India

સરનામું:

મહેશ્વરીવાસ, જૂનાવાસ, માધાપર,
માધાપર, કચ્છ, ભુજ, ગુજરાત,
370020

Address:

maheshvarivas, junavas,
Madhapar, Madhapar, Kachchh,
Bhuj, Gujarat, 370020

7250 1243 6431



1947

1800 300 1947



help@uidai.gov.in

WWW

www.uidai.gov.in



**NILESH LALJIBHAI
MAHESHWARI**

Age: 25 Years

Sex: Male

PID: 1335



Sample Collected At:

plot no 17, underground,
swaminarayan hospital,
engineering college road, bhuj,
Bhuj, Bhuj.

Ref. By: **Dr. Jagdish Halai Sir**



Registered: 06 Aug, 24 09:49 AM

Investigation	Observed Value	Biological Reference Interval	Unit
Erythrocyte Sedimentation Rate (ESR) Capillary photometry	10	0 - 11	mm/hr
Fasting Blood Glucose Hexokinase	90.3	70 - 120	mg/dL
Post Prandial Blood Glucose Hexokinase	102.6	70 - 140	mg/dL
Serum Creatinine Compensated Jaffe's reaction, IDMS traceable	0.94	0.50 - 1.50	mg/dL
SGPT (ALT) IFCC without P5P	19.81	0 - 40	U/L
BUN / Creatinine Ratio Calculated parameter	17.3		

Dr. Mansi T. Ramani
M.D.Pathology

Thanks for Ref.

Plot No. 17, Swaminarayan Hospital, Shivam Nagar,
Engineering Colleges Road, Bhuj-Kutch.

Sample Collection +91-99883 32662

vedlabbhuj@gmail.com

For, Ved Lab.

**NILESH LALJIBHAI
MAHESHWARI**

Age: 25 Years

Sex: Male

PID: 1335



Sample Collected At:

plot no 17, underground,
swaminarayan hospital,
engineering college road, bhuj,
Bhuj, Bhuj.

Ref. By: **Dr. Jagdish Halai Sir**



Registered: 06 Aug, 24 09:49 AM

Investigation	Observed Value	Biological Reference Interval	Unit
HEMOGLOBIN			
Hemoglobin (Hb)	14.9	13 - 17	g/dL
RBC COUNT			
Total RBC Count	5.34	4.5 - 5.5	mill/cumm
BLOOD INDICES			
Packed Cell Volume (PCV)	43.8	40.0 - 54.0	%
Mean Corpuscular Volume(MCV)	82.02	78.2 - 97.90	fL
Mean Corpuscular Hemoglobin (MCH)	27.90	27 - 33	pg/cell
Mean Corpuscular Hemoglobin Concentration (MCHC)	34.02	31.5 - 34.5	g/dL
Red cell Distribution Width (RDW)	13.9	11.5 - 14.5	%
WBC COUNT			
Total WBC Count	4120	4000 - 11000	cumm
DIFFERENTIAL WBC COUNT			
Neutrophils	54	40 - 70	%
Lymphocytes	40	20 - 45	
Eosinophils	4	1 - 6	%
Monocytes	2	1 - 4	%
Basophils	00	Low 0 - 1	%
PLATELET COUNT			
Platelet Count	273000	150000 - 450000	/cumm

Dr. Mansi T. Ramani
M.D.Pathology

Thanks for Ref.

Plot No. 17, Swaminarayan Hospital, Shivam Nagar,
Engineering Colleges Road, Bhuj-Kutch.

Sample Collection  +91-99883 32662

 vedlabbhuj@gmail.com

For, Ved Lab.

**NILESH LALJIBHAI
MAHESHWARI**

Age: 25 Years

Sex: Male

PID: 1335



Sample Collected At:

plot no 17, underground,
swaminarayan hospital,
engineering college road, bhuj,
Bhuj, Bhuj.

Ref. By: **Dr. Jagdish Halai Sir**



Registered: 06 Aug, 24 09:49 AM

Blood Group, ABO & RH Typing

Investigation	Observed Value	Biological Reference Interval	Unit
BLOOD GROUP, ABO & RH TYPING			
ABO Group	" O "		
RH Factor	POSITIVE		

Dr. Mansi T. Ramani
M.D.Pathology

Thanks for Ref.

Plot No. 17, Swaminarayan Hospital, Shivam Nagar,
Engineering Colleges Road, Bhuj-Kutch.

Sample Collection +91-99883 32662

vedlabbhuj@gmail.com

For, Ved Lab.

**NILESH LALJIBHAI
MAHESHWARI**

Age: 25 Years

Sex: Male

PID: 1335



Sample Collected At:

plot no 17, underground,
swaminarayan hospital,
engineering college road, bhuj,
Bhuj, Bhuj.

Ref. By: **Dr. Jagdish Halai Sir**



1355L47792

Registered: 06 Aug, 24 09:49 AM

Urine Examination Routine

Investigation	Observed Value	Biological Reference Interval	Unit
PHYSICAL EXAMINATION			
Colour	P. YELLOW	Pale yellow	
Specific Gravity	1.015	1.005 - 1.030	
PH	ACIDIC	5.0 - 8.0	
CHEMICAL EXAMINATION			
Albumin	ABSENT	Absent	
Glucose	ABSENT	Nil	
Ketones	ABSENT	Nil	
Bilirubin Serum, Jendrassik Grof	ABSENT	Nil	
Urobilinogen	ABSENT	Normal	
Leucocyte Esterase	ABSENT	Negative	
Nitrite	ABSENT	Negative	
MICROSCOPIC EXAMINATION			
R.B.C.	OCCASIONAL	Negative	
Pus Cells	4 - 5	High	0 - 5 WBC / hpf
Epithelial Cells	1 - 2	High	0 - 2 /hpf
Casts	ABSENT		/lpf
Crystals	ABSENT	Nil	

Dr. Mansi T. Ramani
M.D.Pathology

Thanks for Ref.

Plot No. 17, Swaminarayan Hospital, Shivam Nagar,
Engineering Colleges Road, Bhuj-Kutch.

Sample Collection +91-99883 32662

vedlabbhuj@gmail.com

For, Ved Lab.

**NILESH LALJIBHAI
MAHESHWARI**

Age: 25 Years

Sex: Male

PID: 1335



Sample Collected At:

plot no 17, underground,
swaminarayan hospital,
engineering college road, bhuj,
Bhuj, Bhuj.

Ref. By: **Dr. Jagdish Halai Sir**



Registered: 06 Aug, 24 09:49 AM

Indirect, Direct & Total Bilirubin

Investigation	Observed Value	Biological Reference Interval	Unit
Total Bilirubin DPD	0.63	0 - 1.2	mg/dL
Direct Bilirubin DPD	0.38	0.1 - 0.6	mg/dL
Indirect Bilirubin Calculated parameter	0.25	0.1 - 0.4	mg/dL

*****END OF REPORT*****

Dr. Mansi T. Ramani
M.D.Pathology

Thanks for Ref.

Plot No. 17, Swaminarayan Hospital, Shivam Nagar,
Engineering Colleges Road, Bhuj-Kutch.

Sample Collection +91-99883 32662

vedlabbhuj@gmail.com

For, Ved Lab.

॥ Jay Shree Swaminarayan ॥
॥ शरीरमाघं खलु धर्मसाधनम् ॥



SWAMINARAYAN HOSPITAL

HEART & DIABETES CLINIC | NCD COUNSELLING CENTRE

MER- MEDICAL EXAMINATION REPORT

Date of Examination	06/08/2024		
NAME	Nilesh Maheshwari		
AGE	25 Y	Gender	M
HEIGHT(cm)	170	WEIGHT (kg)	70.6
B.P.	108/72 ; Pulse :- 80		
ECG	NSR / WNL		
X Ray	Normal		
Vision Checkup	Color Vision: no colour vision detected Far Vision Ratio : 6/6 } without Near Vision Ratio : N/6 } glasses		
Present Ailments	nil		
Details of Past ailments (If Any)	nil		
Comments / Advice : She /He is Physically Fit	Fit		

Dr. Jagdish Dhanji Halai
MBBS, D. CARDIOLOGY & DIABETOLOGY
CLINICAL CARDIOLOGIST
Reg. No. G 42676 IG 27-200855/Sr. No. D-19188

Dr. Jagdish Dhanji Halai

MBBS, PGDCC (U.N. Mehta Ahmedabad), CCEBDM, CCGDM
CLINICAL CARDIOLOGIST & DIABETOLOGIST

Reg. No. G 42676
IG 27-200855/Sr. No. D-19188

Signature with Stamp of Medical Dr. Ninad J. Gor

MBBS, F.Diab (Dr. V. Mohan Chennai) CCEBDM, CCGDM
CONSULTANT DIABETOLOGIST

Reg. No. G 64033

नाम नोधावा माटे Appointment : 74074 98098

Education is Foundation For Prevention, Prevention is better than cure

स्वतःस्फुर्शा : स्वाह आजादीनो

Not for Medico Legal purposes



Scanned with OKEN Scanner



SWAMINARAYAN HOSPITAL

HEART & DIABETES CLINIC NCD COUNSELLING CENTRE

CERTIFICATE OF MEDICAL FITNESS

This is to certify that I have conducted the clinical examination

of Nilesh Maheshwari on 06/08/2024

After reviewing the medical history and on clinical examination it has been found that he/she is

	Tick
<ul style="list-style-type: none">Medically Fit	
<ul style="list-style-type: none">Fit with restrictions/recommendations <p>Though following restrictions have been revealed, in my opinion, these are not impediments to the job.</p> <p>1.....</p> <p>2.....</p> <p>3.....</p> <p>However, the employee should follow the advice/medication that has been communicated to him/her.</p> <p>Review after _____</p>	<input checked="" type="checkbox"/>
<ul style="list-style-type: none">Currently Unfit. <p>Review after _____ recommended</p>	
<ul style="list-style-type: none">Unfit	

Dr. Jagdish D. Halai
Medical Officer
The Apollo Clinic, (Bhuj)

This certificate is not meant for medico-legal purposes

Dr. Jagdish Dhanji Halai

MBBS, PGDCC (U.N. Mehta Ahmedabad), CCEBDM, CCGDM
CLINICAL CARDIOLOGIST & DIABETOLOGIST

Reg. No. G 42676
IG 27-200855/Sr. No.D-19188

Dr. Ninad J. Gor

MBBS, F.Diab (Dr. V. Mohan Chennai) CCEBDM, CCGDM
CONSULTANT DIABETOLOGIST

Reg. No. G 64033

नाम नोधावा माटे Appointment : 74074 98098

Education is Foundation For Prevention, Prevention is better than cure

स्वतःस्कुर्षा : स्वाह आकादीनो

Not for Medico Legal purposes



Scanned with OKEN Scanner

Dr. Kripalsinh Jadeja

M.B., D.M.R.E.
Consultant Radiologist

Dr. Bhaven Shah

M.D.
Consultant Radiologist

Patient Name : ., NILESH.LALJIBHAI.MAHESHWARI
MR No : E17960
Modality : CR
Gender : M
Age: 27YY
Date :06/08/2024
Referred By : SWAMINARAYAN HOSPITAL

X RAY CHEST (PA)

Both the lung fields do not reveal any parenchymal abnormality.

Both CP angles are clear.

Cardiac size is within normal limits.

Both domes of the diaphragm appear normal.

Bony thoracic cage appears normal.

CONCLUSION:

NO SIGNIFICANT ABNORMALITY DETECTED.

ADV: Clinical correlation and further investigation.Thanks for ref...



Dr.KRIPALSINH JADEJA
M.B.,D.M.R.E
RADIOLOGIST

KRICBHUJ

1.5 TESLA 196 CHANNEL MRI | 16 SLICE MDCT SCAN | 3D & 4D USG | COLOUR DOPPLER | DIGITAL X-RAY | MAMMOGRAPHY | CBCT | OPG

"KRIC", PLOT NO. 76/B, BANKER'S COLONY, MUNDRA ROAD, OPP. JUBILEE GROUND, BHUJ - KUTCH. PINCODE - 370001.

Mob. : 84870 22178, AMBULANCE : 81281 99249.

ID: 2024080611550588
Name: NILESHBHAI MAHESWARI
Age: 27 Years
Gender: Male

06-08-2024 11:54:55 AM

Vent. Rate	73 bpm	Sinus rhythm
PR Interval	104 ms	Short PR interval
QRS Duration	80 ms	
QT/QTc Interval	340/363 ms	Borderline ECG
P/QRS/T Axes	41/71/25 deg	
QTc:Hodges		

Unconfirmed Diagnosis

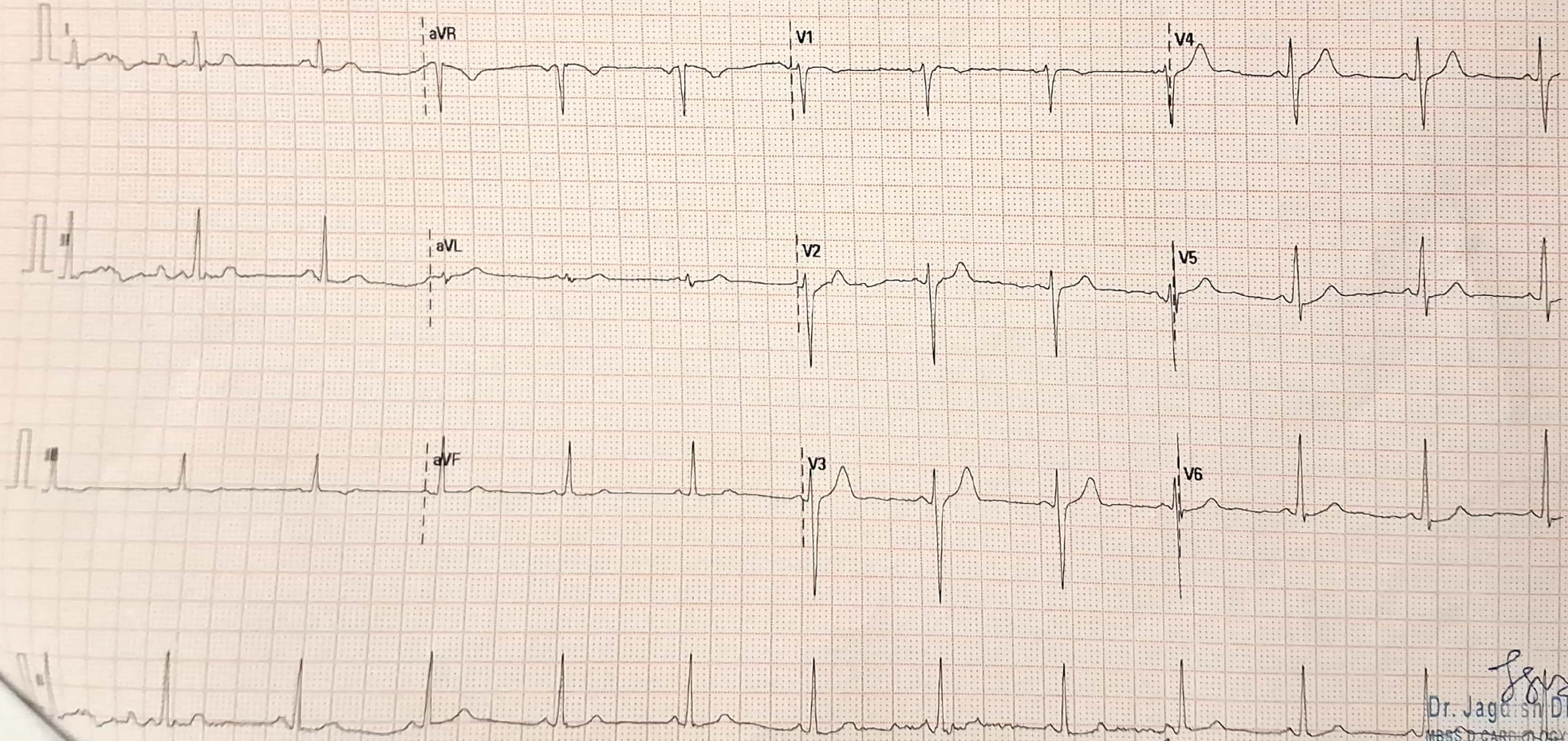

10 mm/mV

50 Hz

BDR 35 Hz

swaminarayan hospital

Handwritten signature

02.10.00/V28.4.1

Handwritten signature
Dr. Jagdish Dhanji Holai
MBBS D. CARDIOLOGY & DIABETOLOGY
CLINICAL CARDIOLOGIST
No. G 42676 IG 27-2005 No. D-19188

SN-FN-2B038505