



PANACEA HOSPITAL

B 36/44 F.K KABIR NAGAR, DURGAKUND
TOLLFREE NO-18001233070. Whatsapp No - 8795832852
www.piire.org
panaceaquery@gmail.com|panceahospitalit@gmail.com



OP Slip



UHID No :- UD-24250000165 **OP No** :- OP-24250000588 **OP Date** :- 09 Apr 2024 9:03AM
Patient Name :- Mr ASHUTOSH SINGH **Age/Sex** :- 29 Y/Male **Mobile No** :- 8004995900
Father :- GIRISH CHANDRA SINGH **Department** :- GENERAL MEDICINE
Consultant :- Dr Pallavi Mishra (MBBS,MD,MBBS)
Pay Type :- Cr
Token No :- NOR. - 6 **Paid/Bal** :- 0.00 /1030.00
Patient Type :- Normal
Address :- GRAM-MEDANIPUR POST-TARIGHAT 232332,Ghazipur

BP :-
height :-
Weight (kg) :-
BMI :-

Rx

*Pt. is medically fit.
Here, no medications required.*

DR. Pallavi Mishra
MBBS, MD(GENERAL MEDICINE)
MCI Reg. No.52033

Printed By : Ms. Renuka
Created By : Ms. Renuka



PANACEA HOSPITAL

B 36/44 F.K KABIR NAGAR, DURGAKUND
TOLLFREE NO-18001233070. Whatsapp No - 8795832852
www.piire.org
panaceaquery@gmail.com|panceahospital@gmail.com



OP Slip

Print Date : 09-Apr-2024 09:04AM



UHID No	:- UD-24250000165	OP No	:- OP-24250000588	OP Date	:- 09 Apr 2024 9:03AM
Patient Name	:- Mr ASHUTOSH SINGH	Age/Sex	:- 29 Y/Male	Mobile No	:- 8004995900
Father	:- GIRISH CHANDRA SINGH	Department	:- OPHTHALMOLOGY		
Pay Type	:- Cr	Consultant	:- Dr Santosh Verma (MBBS,MS)		
Token No	:- NOR. - 1	Paid/Bal	:- 0.00 /1030.00		
Patient Type	:- Normal				
Address	:- GRAM-MEDANIPUR POST-TARIGHAT 232332,Ghazipur				

BP :-
height :-
Weight (kg) :-
BMI :-

Rx

VA { 6/6 ~~2/3~~
6/6 ~~2/3~~

Near { NG
NG

*- Locally BLE

1. Cr. Lubstone ultra - 270
ooo

Printed By : Ms. Renuka
Created By : Ms. Renuka

Dr. SANTOSH VERMA
MBBS, MS (Ophthalmologist)
MCI Reg. No. 09-34327

Facilities:

All clinical Biomedical & Hematology Investigations including Bone Marrow Examination
VPT, Podiascan & Complete Foot Care (First Time in Purvanchal)
All Hormonal Investigation by Chemiluminescent Method
Visceral Fat by (AB-140) Ambulatory BP Monitoring
CGMS & Insulin Pump Available
PFT, 2D-ECHO (Color Doppler), Holter, TMT, Cardiac-3 available
VIA, VILI, Colposcopy available
Special Endocrinological Investigation Protocols.

ISO 9001:2008 Certified
Mobile: 9389994334, 9554572190, 9453837595



Panacea Pathology

Clinical Reference Lab

Persistence, Preparedness and Precision
EQAS (CMC Vellore Attached) & IQAS System
पूर्वाचल की सर्वोत्तम गुणवत्ता वाली पैथोलॉजी

UHID No :- UD-24250000165 **Booking No/Date** :- 31 / 09-Apr-2024 12:50 PM
Patient Name :- Mr ASHUTOSH SINGH **Age/Sex** :- 29 Y/M
Father :- GIRISH CHANDRA SINGH **OP No** :- OP-24250000588
Address :- GRAM-MEDANIPUR POST-TARIGHAT **Mobile No** :- 8004995900
232332, Ghazipur
Consultant :- Dr Pallavi Mishra (MBBS,MD)

Investigations	Observations	Biological Ref. Interval	Unit
----------------	--------------	--------------------------	------

HAEMATOLOGY

Investigations	Observations	Biological Ref. Interval	Unit
CBC			
HAEMOGLOBIN <i>DefaultMethod / test Machine</i>	14.4	13.00 - 16.00	gm/dl
TLC <i>Methology / Carm</i>	5,000	4000.00 - 11000.00	Cells/cumm.
DLC DIFFERENTIAL LEUCOCYTE COUNT			
NEUTROPHILS	65	40.00 - 75.00	%
LYMPHOCYTES	29	20.00 - 45.00	%
EOSINOPHILS	02	1.00 - 6.00	%
MONOCYTES	04	2.00 - 10.00	%
BASOPHILS	00	<1-2	%
PLATELET COUNT	1.60	1.50 - 4.10	lacs /cumm
PCV	38.5	33.00 - 42.00	%
RBC <i>Methology / Carm</i>	5.16	4.50 - 5.50	million/cumm
MCV(MEAN CELL VOLUME)	90.0	83.00 - 101.00	fl
MCH(MEAN CELL HAEMOGLOBIN)	27.9	27.00 - 32.00	pg
MCHC	32.5	31.50 - 35.00	gm%
RDW-CV	14.8	11.00 - 16.00	%
RDW-SD	53.8	37.00 - 57.00	fl

Lab Technician

Timing : 24/7 hrs

This Report is not valid for medico legal purpose

Consulting Pathologist
DR. UMESH KUMAR
MBBS MD (PATHOLOGIST)
MCI Reg. No. 41413

Note: These tests have technical limitations. Clinico-pathological interpretation is necessary. In case of any disparity test may be repeated immediately.

Address : 36/44 FK Kabir Nagar, Durgakund, Varanasi - 221005

Email: dramishra@gmail.com, drpallaviojha@gmail.com Website: panaceahospital.org

Facilities:

All clinical Biomedical & Hematology Investigations including Bone Marrow Examination
 VPT, Podiascan & Complete Foot Care (First Time in Purvanchal)
 All Hormonal Investigation by Chemiluminescent Method
 Visceral Fat by (AB-140) Ambulatory BP Monitoring
 CGMS & Insulin Pump Available
 PFT, 2D-ECHO (Color Doppler), Holter, TMT, Cardiac-3 available
 VIA, VILI, Colposcopy available
 Special Endocrinological Investigation Protocols.

ISO 9001:2008 Certified

Mobile: 9389994334, 9554572190, 9453837595



Panacea Pathology

Clinical Reference Lab

Persistence, Preparedness and Precision
 EQAS (CMC Vellore Attached) & IQAS System
 पूर्वांचल की सर्वोत्तम गुणवत्ता वाली पैथोलॉजी

UHID No	:- UD-24250000165	Booking No/Date	:- 31 / 09-Apr-2024 12:50 PM
Patient Name	:- Mr ASHUTOSH SINGH	Age/Sex	:- 29 Y/M
Father	:- GIRISH CHANDRA SINGH	OP No	:- OP-24250000588
Address	:- GRAM-MEDANIPUR POST-TARIGHAT 232332, Ghazipur	Mobile No	:- 8004995900
Consultant	:- Dr Pallavi Mishra (MBBS,MD)		

Investigations	Observations	Biological Ref. Interval	Unit
----------------	--------------	--------------------------	------

URINE EXAMINATION

URINE ROUTINE EXAMINATION

PHYSICAL EXAMINATION

QUANTITY	25		ml
COLOR	STRAW	CLEAR YELLOW	
<i>Methodology</i>			
APPEARANCE	CLEAR	CLEAR	
<i>DefaultMethod</i>			

CHEMICAL EXAMINATION

SPECIFIC GRAVITY	1.025	1.01 - 1.03	
PH	6.5	4.60 - 8.00	
GLUCOSE	NIL	60.00 - 100.00	mg/dl
PROTEIN-	NIL		

MICROSCOPIC EXAMINATION

PUS CELLS	NIL	2.00 - 3.00	/HPF
RBCS (RED BLOOD CELLS)	NIL	4.50 - 5.50	/HPF
EPITHELIAL CELLS	01-02		/HPF
CASTS	ABSENT	ABSENT	
CRYSTALS	ABSENT	ABSENT	

Consulting Pathologist

DR. UMESH KUMAR
 MBBS MD (PATHOLOGIST)
 MCI Reg. No. 47113

Lab Technician

Timing : 24/7 hrs

This Report is not valid for medico legal purpose

Note: These tests have technical limitations. Clinico-pathological interpretation is necessary. In case of any disparity test may be repeated immediately.

Address : 36/44 FK Kabir Nagar, Durgakund, Varanasi – 221005

Email: dramishra@gmail.com, drpallaviojha@gmail.com Website: panaceahospital.org

Facilities:

All clinical Biomedical & Hematology Investigations including Bone Marrow Examination
 VPT, Podiascan & Complete Foot Care (First Time in Purvanchal)
 All Hormonal Investigation by Chemiluminescent Method
 Visceral Fat by (AB-140) Ambulatory BP Monitoring
 CGMS & Insulin Pump Available
 PFT, 2D-ECHO (Color Doppler), Holter, TMT, Cardiac-3 available
 VIA, VILI, Colposcopy available
 Special Endocrinological Investigation Protocols.

ISO 9001:2008 Certified
 Mobile: 9389994334, 9554572190, 9453837595



Panacea Pathology

Clinical Reference Lab

Persistence, Preparedness and Precision
 EQAS (CMC Vellore Attached) & IQAS System
 पूर्वांचल की सर्वोत्तम गुणवत्ता वाली पैथोलॉजी

UHID No :- UD-24250000165 **Booking No/Date** :- 31 / 09-Apr-2024 12:50 PM
Patient Name :- Mr ASHUTOSH SINGH **Age/Sex** :- 29 Y/M
Father :- GIRISH CHANDRA SINGH **OP No** :- OP-24250000588
Address :- GRAM-MEDANIPUR POST-TARIGHAT **Mobile No** :- 8004995900
 232332, Ghazipur
Consultant :- Dr Pallavi Mishra (MBBS,MD)

Investigations	Observations	Biological Ref. Interval	Unit
<u>HAEMATOLOGY</u>			
ESR	11.0	0.00 - 15.00	mm at 1 hr
BLOOD GROUP ABO & RH FACTOR			
BLOOD GROUP	"O"		
RH FACTOR	POSITIVE		
HBA1C -(BY GOLD STANDARD METHOD :HPLC)	5.1	Normal: 4.0 - 5.4 Prediabetic : 5.5 -6.3 Diabetes mellitus := 6.4	%
<u>BIOCHEMISTRY</u>			
BLOOD SUGAR FASTING			
GLUCOSE	98.0	60.00 - 100.00	mg/dl
PRE-DIABETICS(IMPAIRED FASTING TOLER)	-	100.00 - 125.00	mg/dl
DIABETICS	-	upto 126	mg/dl
TARGET IN DM	-	80.00 - 130.00	mg/dl
<u>BIOCHEMISTRY</u>			
PPBS(POST PRANDIAL BLOOD SUGAR)			
POST PRANDIAL BLOOD GLUCOSE(2 HR AFTER MEAL)	132.0	110.00 - 150.00	mg/dl
IGT(2 HR 75GM GLUCOSE)	-	140.00 - 199.00	mg/dl
DIABETES	-	upto200	mg/dl

Lab Technician

 Consulting Pathologist
DR. UMESH KUMAR
 MBBS, MD (PATHOLOGIST)
 M.B. Pathology
 MCR Reg. No. 13

Timing : 24/7 hrs

This Report is not valid for medico legal purpose

Note: These tests have technical limitations. Clinico-pathological interpretation is necessary. In case of any disparity test may be repeated immediately.

Address : 36/44 FK Kabir Nagar, Durgakund, Varanasi – 221005

Email: dramishra@gmail.com, drpallaviojha@gmail.com Website: panaceahospital.org

Facilities:

All clinical Biomedical & Hematology Investigations including Bone Marrow Examination
 VPT, Podiascan & Complete Foot Care (First Time in Purvanchal)
 All Hormonal Investigation by Chemiluminescent Method
 Visceral Fat by (AB-140) Ambulatory BP Monitoring
 CGMS & Insulin Pump Available
 PFT, 2D-ECHO (Color Doppler), Holter, TMT, Cardiac-3 available
 VIA, VILI, Colposcopy available
 Special Endocrinological Investigation Protocols.

ISO 9001:2008 Certified
 Mobile: 9389994334, 9554572190, 9453837595



Panacea Pathology

Clinical Reference Lab

Persistence, Preparedness and Precision
 EQAS (CMC Vellore Attached) & IQAS System
 पूर्वांचल की सर्वोत्तम गुणवत्ता वाली पैथोलॉजी

UHID No :- UD-24250000165 **Booking No/Date** :- 31 / 09-Apr-2024 12:50 PM
Patient Name :- Mr ASHUTOSH SINGH **Age/Sex** :- 29 Y/M
Father :- GIRISH CHANDRA SINGH **OP No** :- OP-24250000588
Address :- GRAM-MEDANIPUR POST-TARIGHAT **Mobile No** :- 8004995900
 232332, Ghazipur
Consultant :- Dr Pallavi Mishra (MBBS,MD)

Investigations	Observations	Biological Ref. Interval	Unit
TARGET IN DM	-	80.00 - 130.00	mg/dl

IMMUNOLOGY

THYROID PROFILE (T3,T4,TSH)

T3	1.06	0.60 - 1.81	ng/ml
T4	7.6	4.50 - 10.90	ug/dl
TSH	2.15	0.39 - 6.10	uIU/mL

BIOCHEMISTRY

LIPID PROFILE

TOTAL CHOLESTROL	160.0	Desirable : - < 200 mg/dL Borderline: - 200 - 239 mg/dL High : - > 240mg/dL	mg/dl
TRIGLYCERIDES	96.0	35.00 - 160.00	mg/dl
HDL CHOLESTROL	48.0	35.30 - 79.50	mg/dl
LDL CHOLESTROL	70.4	<130	mg/dl
VLDL	32.60	<40	mg/dl
CHOLESTROL/ HDL RATIO	3.10	<3.0 LOW RISK, 3.0-5.0 AVG RISK, >5.0 HIGH RISK	ratio
LDL/HDL RATIO	1.78	<3	ratio

LFT (LIVER FUNCTION TESTS)

Consulting Pathologist
 Dr. Umesh Kumar
 MBBS, MD (PATHOLOGIST)
 M.D. Pathology
 MCI Reg. No. 11113

Lab Technician

Timing : 24/7 hrs

This Report is not valid for medico legal purpose

Note: These tests have technical limitations. Clinico-pathological interpretation is necessary. In case of any disparity test may be repeated immediately.

Address : 36/44 FK Kabir Nagar, Durgakund, Varanasi - 221005

Email: dramishra@gmail.com, drpallaviojha@gmail.com Website: panaceahospital.org

Facilities:

All clinical Biomedical & Hematology Investigations including Bone Marrow Examination
 VPT, Podiascan & Complete Foot Care (First Time in Purvanchal)
 All Hormonal Investigation by Chemiluminescent Method
 Visceral Fat by (AB-140) Ambulatory BP Monitoring
 CGMS & Insulin Pump Available
 PFT, 2D-ECHO (Color Doppler), Holter, TMT, Cardiac-3 available
 VIA, VILI, Colposcopy available
 Special Endocrinological Investigation Protocols.

ISO 9001:2008 Certified

Mobile: 9389994334, 9554572190, 9453837595



Panacea Pathology

Clinical Reference Lab

Persistence, Preparedness and Precision
 EQAS (CMC Vellore Attached) & IQAS System
 पूर्वांचल की सर्वोत्तम गुणवत्ता वाली पैथोलॉजी

UHID No :- UD-24250000165 **Booking No/Date** :- 31 / 09-Apr-2024 12:50 PM
Patient Name :- Mr ASHUTOSH SINGH **Age/Sex** :- 29 Y/M
Father :- GIRISH CHANDRA SINGH **OP No** :- OP-24250000588
Address :- GRAM-MEDANIPUR POST-TARIGHAT **Mobile No** :- 8004995900
 232332 , Ghazipur
Consultant :- Dr Pallavi Mishra (MBBS,MD)

Investigations	Observations	Biological Ref. Interval	Unit
TOTAL BILIRUBIN	0.66	0.00 - 1.20	mg/dl
DIRECT BILIRUBIN	0.24	0.00 - 0.30	
INDIRECT BILIRUBIN	0.42	0.20 - 0.70	mg/dl
SGOT	29.0	2.00 - 31.00	U/L
SGPT	31.0	10.00 - 45.00	U/L
ALKALINE PHOSPHATASE	69.0	25.00 - 140.00	U/L
TOTAL PROTIENS	7.34	6.60 - 8.70	g/dl
ALBUMIN	4.21	3.50 - 5.20	gm%
GLOBULIN	3.13	1.50 - 3.60	gms/dl
A/G RATIO	1.34	2:1	RATIO
RFT (RENAL FUNCTION TESTS)			
BLOOD UREA	21.0	10.00 - 50.00	mg/dl
SERUM CREATININE	0.95	0.60 - 1.60	mg/dl
URIC ACID	3.76	3.60 - 7.70	mg/dl
ALKALINE PHOSPHATASE	69.0	25.00 - 140.00	U/L
TOTAL PROTIENS	7.34	6.60 - 8.70	g/dl
ALBUMIN	4.21	3.50 - 5.20	gm%

Umesh Kuma
 Consulting Pathologist
 DR. UMESH KUMA
 MBBS, MD (PATHOLOGIST),
 MCD, Pathology

Lab Technician

Timing : 24/7 hrs

This Report is not valid for medico legal purpose

Note: These tests have technical limitations. Clinico-pathological interpretation is necessary. In case of any disparity test may be repeated immediately.

Address : 36/44 FK Kabir Nagar, Durgakund, Varanasi – 221005

Email: dramishra@gmail.com, drpallaviojha@gmail.com Website: panaceahospital.org

Facilities:

All clinical Biomedical & Hematology Investigations including Bone Marrow Examination
 VPT, Podiascan & Complete Foot Care (First Time in Purvanchal)
 All Hormonal Investigation by Chemiluminescent Method
 Visceral Fat by (AB-140) Ambulatory BP Monitoring
 CGMS & Insulin Pump Available
 PFT, 2D-ECHO (Color Doppler), Holter, TMT, Cardiac-3 available
 VIA, VILI, Colposcopy available
 Special Endocrinological Investigation Protocols.

ISO 9001:2008 Certified

Mobile: 9389994334, 9554572190, 9453837595



Panacea Pathology

Clinical Reference Lab

Persistence, Preparedness and Precision
 EQAS (CMC Vellore Attached) & IQAS System
 पूर्वांचल की सर्वोत्तम गुणवत्ता वाली पैथोलॉजी

UHID No :- UD-24250000165 **Booking No/Date** :- 31 / 09-Apr-2024 12:50 PM
Patient Name :- Mr ASHUTOSH SINGH **Age/Sex** :- 29 Y/M
Father :- GIRISH CHANDRA SINGH **OP No** :- OP-24250000588
Address :- GRAM-MEDANIPUR POST-TARIGHAT **Mobile No** :- 8004995900
 232332 , Ghazipur
Consultant :- Dr Pallavi Mishra (MBBS,MD)

Investigations	Observations	Biological Ref. Interval	Unit
SERUM GLOBULIN	3.13	2.30 - 3.50	g/dl
CALCIUM	9.24	8.80 - 10.20	
PHOSPHORUS	3.71	2.50 - 5.00	
SERUM SODIUM NA+	141.6	135.00 - 155.00	mEq/Ltr
SERUM POTASIUM K+	3.98	3.60 - 5.50	mEq/Ltr
ICALCIUM	1.21	1.10 - 1.35	mmol/L
SERUM CHLORIDE CL+	104.0	98.00 - 110.00	mEq/Ltr

* END OF REPORT *

Lab Technician

Timing : 24/7 hrs

This Report is not valid for medico legal purpose

Consulting Pathologist
 DR. UMESH KUMAR
 MBBS, MD (PATHOLOGIST)
 M.D. Pathology 3

Note: These tests have technical limitations. Clinico-pathological interpretation is necessary. In case of any disparity test may be repeated immediately.

Address : 36/44 FK Kabir Nagar, Durgakund, Varanasi – 221005

Email: dramishra@gmail.com, drpallaviojha@gmail.com Website: panaceahospital.org



Call Now - 1800-123-3070

PANACEA HOSPITAL



A shelter for many hearts A Home for many lives

(An ISO 9001:2008 Certified Organisation)
Lab Attached with CMC Under EQAS Scheme

Dept. of Radiodiagnosis - 32 Slice CT Scan, 3D/4D USG, 2D ECHO, Colour Doppler, Intervention Procedures, Digital X-Ray

NAME:MR ASHUTOSH SINGH
REF BY: DR. ASHUTOSH MISHRA (MD)

AGE/SEX: 29YRS / MALE
DATE: 09/04/2024

X-RAY CHEST (PA VIEW)

- Bilateral lung fields appear normal.
- Trachea and mediastinum appear normal in position.
- Both hila appear normal in size and are symmetrical.
- Transverse cardiac diameter is within normal limits.
- Great vessels appear normal
- Both CP angles appear clear. Normal position and contour diaphragms noted.
- Bony rib cage and soft tissue shadows appear normal.

IMPRESSION

- **No obvious abnormality noted in the chest radiograph.**

Thanks for reference.

Dr. ~~Ram Kishor~~ Tiwari
MBBS, MD (Radio Diagonosis)
Reg. No. 57557

Disclaimer: This report is not valid for Madicolegal or Judicial Purpose. Radiological diagnosis is solely interpretation of images produced by tissue & may not be always conclusive.

Address : B36/44 B4 Kabir Nagar (Near Sanjay Shiksha Niketan), Durgakund, Varanasi
Mobile : 9554572190 / 9453837595 / Recpn, 9389994334
Email : dramishra@gmail.com, drpallaviojha@gmail.com, Website : www.piire.org

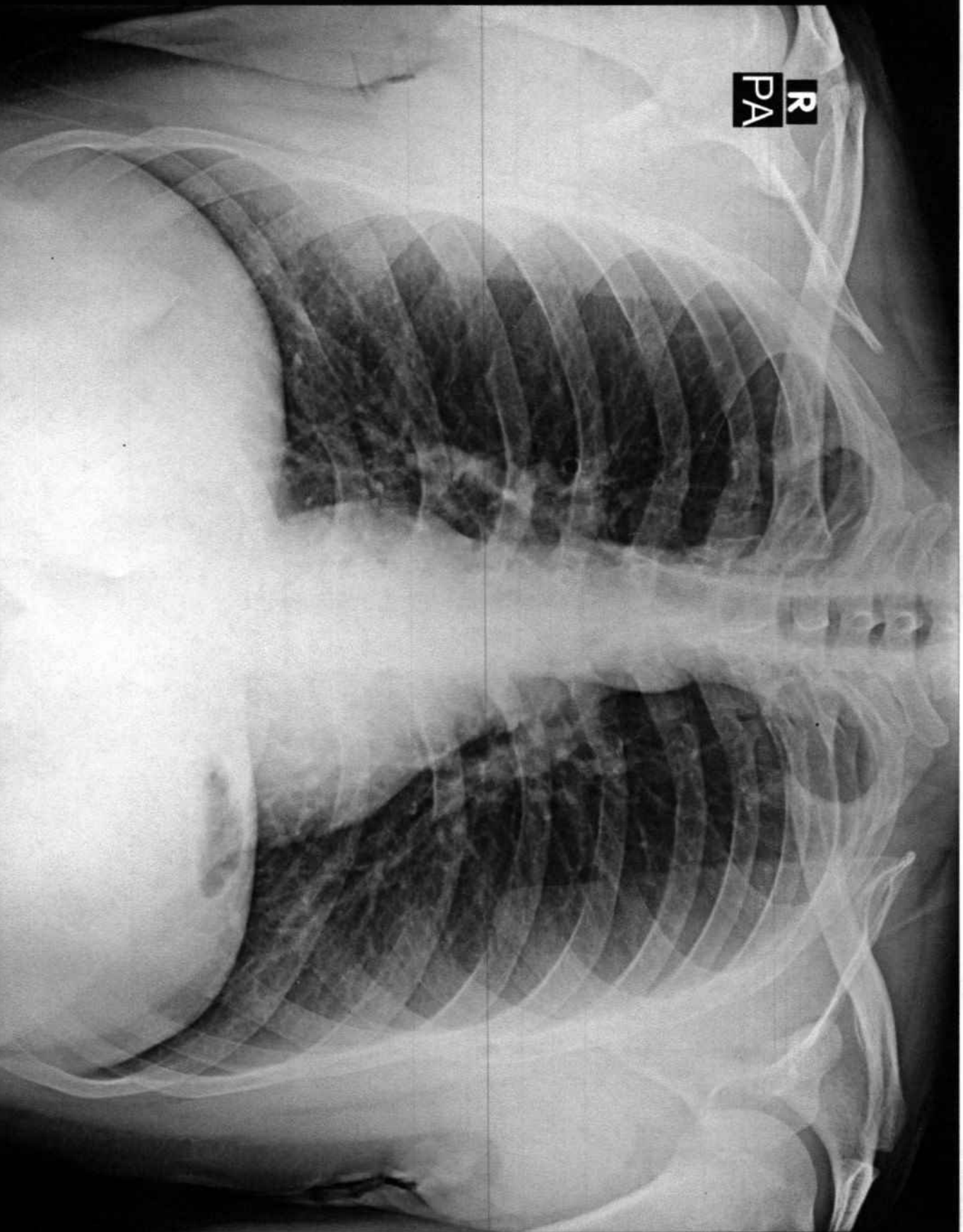

R
PA

ASHUTOSH SINGH 29Y/M 0165 M CHEST P.A. 09-Apr-24 12:20 PM

PANACEA HOSPITAL, KABIR NAGAR, DURGAKUND, VARANASI

AUTO 10mm/mV

10mm/mV

10mm/mV

10mm/mV



aVR



V1



V4



aVL



V2



V5



aVF



V3

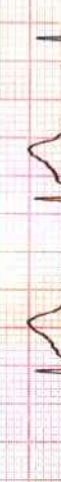

V6

25mm/s AC50Hz+EMC35Hz+DFT

10mm/mV

10mm/mV

10mm/mV

2024-04-09 09:31

<< Conclusions >>

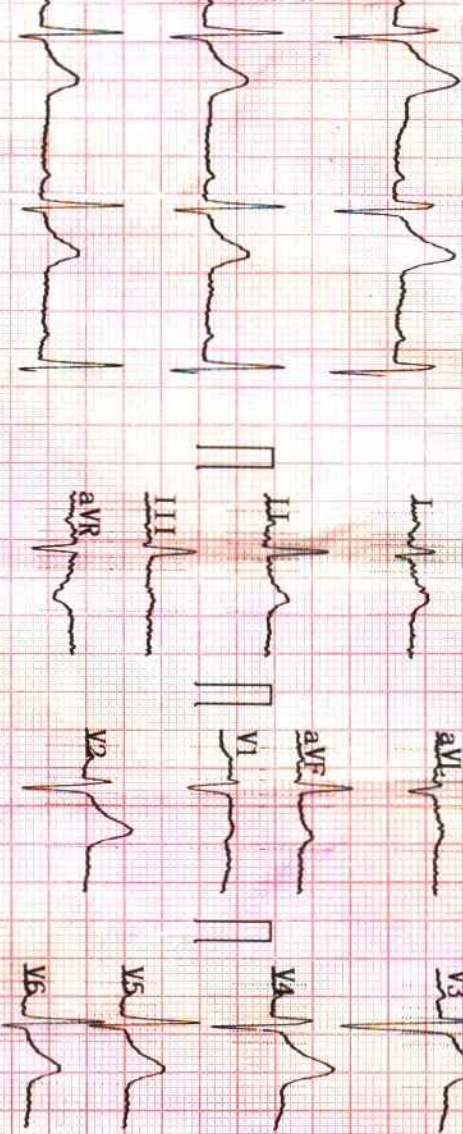

ID : _____

Name : Ashutosh Singh

Normal Sinus Rhythm;
Cardiac electric axis normal;

Sex : M.

Age : 29

Height : 179

Weight : 80 kg

Report need physician confirm

SYS : _____

DIA : _____

HR : 64 bpm

PR Interval : 176 ms

P Duration : 120 ms

QRS Duration : 82 ms

T Duration : 225 ms

QT/QTc : 371/383 ms

P/QRS/T Axis : 10.7/75.2/32.4 deg

R(V5)/S(V1) : 1.04/0.54 mV

R(V5)+S(V1) : 1.58 mV

DR. Pallavi Mishra
 MBBS, MD(GENERAL MEDICINE)
 MCI Reg. No.52033

Physician