

यूनियन बँक
of India



Union Bank
of India



नाम

: जी वेंकटरत्नम

Name

: Gogineni Venkataratnam

पदनाम

: लिपिक

Designation

: Clerk

कर्मचारी सं / Employee No. : 624911

जन्म तिथि / Date of Birth : 20-05-1969

रक्त समूह / Blood Group : O + ve

G. Venkataratnam

हस्ताक्षर
Signature

MA

जारी कर्ता प्राधिकारी
Issuing Authority



The Apollo Clinic
PHYSICAL EXAMINATION FORM

Apollo Clinic
Established 1983

Date 26/2/24 Age 54 y/m
Name Mr. Venkata Ratnam G UHID: 86297
Height 169 Cms BMI 25.8
Weight 72 Kgs BP 120/80

Apollo Clinic, H NO.6-48/3, PEERZADIGUDA, BESIDE RAMRAJ
COTTONS, BODUPPAL, R RDISTRCT, HYD PH. NO.04049503373/74



Age / Gender: 54/Male
Patient ID: 0000086297
Patient Name: Mr Venkata Ratnam G

Date and Time: 26th Feb 24 10:30 AM

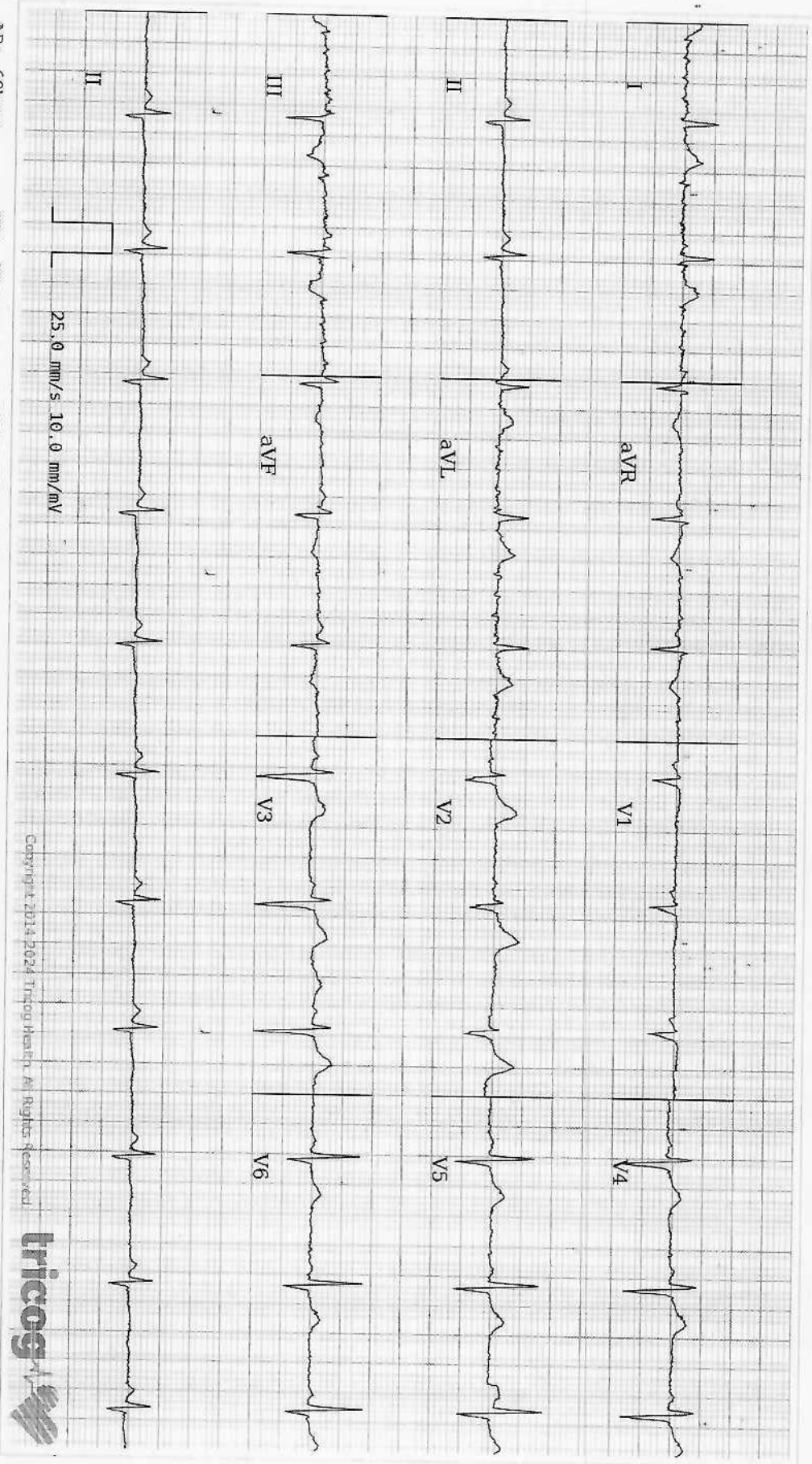

ECG Within Normal Limits: Sinus Rhythm, Normal ECG, correlate clinically. Please correlate clinically.

Disclaimer: Analysis in this report is based on ECG alone and should only be used as an adjunct to clinical history, symptoms and results of other invasive and non-invasive tests and must be interpreted by a qualified physician.

Copyright © 2024 Tricog Health. All Rights Reserved



REPORTED BY



72045

POWER PRESCRIPTION

NAME: Venkata Rathnam

GENDER: M/F

DATE: 26/2/24

AGE: 54

UHID: 86207

RIGHT EYE

	SPH	CYL	AXIS	VISION
DISTANCE	+ 0.75	—		6/6
NEAR	+ 2.50	—		N6

LEFT EYE

	SPH	CYL	AXIS	VISION
DISTANCE	+ 0.75	—		6/6
NEAR	+ 2.50	—		N6

COLOUR VISION : BE. normal

DIAGNOSIS :
OTHER FINDINGS : } Nil

INSTRUCTIONS :

SIGNATURE

Apollo Clinic Uppal

From: noreply@apolloclinics.info
Sent: Sunday, February 25, 2024 1:40 PM
To: wellness@mediwheel.in
Cc: Apollo Clinic Uppal; Nishanth Reddy; Syamsunder M
Subject: Your appointment is confirmed



Dear VENKATA RATNAM G,

Greetings from Apollo Clinics,

Your corporate health check appointment is confirmed at **UPPAL clinic** on **2024-02-26** at **08:15-08:30**.

Payment Mode	
Corporate Name	ARCOFEMI HEALTHCARE LIMITED
Agreement Name	[ARCOFEMI MEDIWHEEL MALE AHC CREDIT PAN INDIA OP AGREEMENT]
Package Name	[ARCOFEMI - MEDIWHEEL - FULL BODY STANDARD MALE - PAN INDIA - FY2324]

"Kindly carry with you relevant documents such as HR issued authorization letter and or appointment confirmation mail and or valid government ID proof and or company ID card and or voucher as per our agreement with your company or sponsor."

Note: Video recording or taking photos inside the clinic premises or during camps is not allowed and would attract legal consequences.

Note: Also once appointment is booked, based on availability of doctors at clinics tests will happen, any pending test will happen based on doctor availability and clinics will be updating the same to customers.

Instructions to be followed for a health check:

1. Please ensure you are on complete fasting for 10-To-12-Hours prior to check.
2. During fasting time do not take any kind of alcohol, cigarettes, tobacco or any other liquids (except Water) in the morning. If any medications taken, pls inform our staff before health check.

3. Please bring all your medical prescriptions and previous health medical records with you.
4. Kindly inform our staff, if you have a history of diabetes and cardiac problems.

For Women:

1. Pregnant women or those suspecting are advised not to undergo any X-Ray test.
2. It is advisable not to undergo any health check during menstrual cycle.

For further assistance, please call us on our Help Line #: 1860 500 7788.

Clinic Address: APOLLO HEALTH AND LIFESTYLE LIMITED HNO- 6-48/3, PEERZADIGUDA PANCHAYAT, BODUPPAL, R R DISTRICT, HYDERABAD-500039.

Contact No: (040) 49503373 -74/.

P.S: Health Check-Up may take 4 - 5hrs for completion on week days & 5 - 6hrs on Saturdays, kindly plan accordingly, Doctor Consultation will be completed after all the Reports are ready.

Warm Regards,
Apollo Clinic

Established Patient: No

Vitals

Date	Pulse (Beats/min)	B.P (mmHg)	Resp (Rate/min)	Temp (F)	Height (cms)	Weight (Kgs)	Body Fat Percentage (%)	Visceral Fat Level (%)	Body Age (Years)	BMI	Waist Circum (cms)	Hip (cms)	Waist (cms)	Waist & Hip Ratio	User
26-02-2024 12:33	76 Beats/min	120/70 mmHg	22 Rate/min	98.6 F	167 cms	72 Kgs	%	%	Years	25.82	cms	cms	cms		AHLL09781

Established Patient: No

Vitals

Date	Pulse (Beats/min)	B.P (mmHg)	Resp (Rate/min)	Temp (F)	Height (cms)	Weight (Kgs)	Body Fat Percentage (%)	Visceral Fat Level (%)	Body Age (Years)	BMI	Waist Circum (cms)	Hip (cms)	Waist (cms)	Waist & Hip Ratio	User
26-02-2024 12:33	76 Beats/min	120/70 mmHg	22 Rate/min	98.6 F	167 cms	72 Kgs	%	%	Years	25.82	cms	cms	cms		AHLL09781

Patient Name	: Mr. VENKATA RATNAM G	Age	: 54 Y/M
UHID	: CUPP.0000086297	OP Visit No	: CUPPOPV130202
Reported By:	: Dr. VINAY KUMAR GUPTA	Conducted Date	: 26-02-2024 16:28
Referred By	: SELF		

ECG REPORT

Observation :-

1. Normal Sinus Rhythm.
2. Heart rate is 69 beats per minutes.
3. No pathological Q wave or S-T,T changes seen.
4. Normal P,Q,R,S,T waves and axis.
5. No evidence of chamber, hypertrophy or enlargement see

Impression:

NORMAL ECG.

CORRELATE CLINICALLY.

----- END OF THE REPORT -----

Dr. VINAY KUMAR GUPTA

Name: Mr. VENKATA RATNAM G
Age/Gender: 54 Y/M
Address: HYD
Location: HYDERABAD, TELANGANA
Doctor:
Department: GENERAL
Rate Plan: UPPAL_06042023
Sponsor: ARCOFEMI HEALTHCARE LIMITED
Consulting Doctor: Dr. KOPPULA TRIVENI

MR No: CUPP.0000086297
Visit ID: CUPPOPV130202
Visit Date: 26-02-2024 08:46
Discharge Date:
Referred By: SELF

HT-CHIEF COMPLAINTS AND PRESENT KNOWN ILLNESS

SYSTEMIC REVIEW

HT-HISTORY

PHYSICAL EXAMINATION

SYSTEMIC EXAMINATION

IMPRESSION

RECOMMENDATION

Doctor's Signature

Name: Mr. VENKATA RATNAM G
Age/Gender: 54 Y/M
Address: HYD
Location: HYDERABAD, TELANGANA
Doctor:
Department: GENERAL
Rate Plan: UPPAL_06042023
Sponsor: ARCOFEMI HEALTHCARE LIMITED
Consulting Doctor: Dr. KOPPULA TRIVENI

MR No: CUPP.0000086297
Visit ID: CUPPOPV130202
Visit Date: 26-02-2024 08:46
Discharge Date:
Referred By: SELF

HT-CHIEF COMPLAINTS AND PRESENT KNOWN ILLNESS

SYSTEMIC REVIEW

HT-HISTORY

PHYSICAL EXAMINATION

SYSTEMIC EXAMINATION

IMPRESSION

RECOMMENDATION

Doctor's Signature

Patient Name : Mr. VENKATA RATNAM G

Age/Gender : 54 Y/M

UHID/MR No. : CUPP.0000086297

OP Visit No : CUPPOPV130202

Sample Collected on :

Reported on : 26-02-2024 12:26

LRN# : RAD2248480

Specimen :

Ref Doctor : SELF

Emp/Auth/TPA ID : 624911

DEPARTMENT OF RADIOLOGY

X-RAY CHEST PA

Both lung fields and hila are normal .

No obvious active pleuro-parenchymal lesion seen .

Both costophrenic and cardiophrenic angles are clear .

Both diaphragms are normal in position and contour .

Thoracic wall and soft tissues appear normal.

CONCLUSION :

No obvious abnormality seen

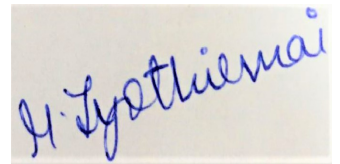

Dr. MATTA JYOTHIRMAI
MBBS, MDRD
Radiology

Patient Name : Mr.VENKATA RATNAM G	Collected : 26/Feb/2024 08:57AM
Age/Gender : 54 Y 9 M 6 D/M	Received : 26/Feb/2024 01:38PM
UHID/MR No : CUPP.0000086297	Reported : 26/Feb/2024 02:32PM
Visit ID : CUPPOPV130202	Status : Final Report
Ref Doctor : Dr.SELF	Sponsor Name : ARCOFEMI HEALTHCARE LIMITED
Emp/Auth/TPA ID : 624911	

DEPARTMENT OF HAEMATOLOGY

ARCOFEMI - MEDIWHEEL - FULL BODY STANDARD MALE - PAN INDIA - FY2324

Test Name	Result	Unit	Bio. Ref. Range	Method
HEMOGRAM , WHOLE BLOOD EDTA				
HAEMOGLOBIN	14.2	g/dL	13-17	Spectrophotometer
PCV	40.30	%	40-50	Electronic pulse & Calculation
RBC COUNT	4.76	Million/cu.mm	4.5-5.5	Electrical Impedance
MCV	84.8	fL	83-101	Calculated
MCH	29.8	pg	27-32	Calculated
MCHC	35.1	g/dL	31.5-34.5	Calculated
R.D.W	15	%	11.6-14	Calculated
TOTAL LEUCOCYTE COUNT (TLC)	4,850	cells/cu.mm	4000-10000	Electrical Impedance
DIFFERENTIAL LEUCOCYTIC COUNT (DLC)				
NEUTROPHILS	43.4	%	40-80	Electrical Impedance
LYMPHOCYTES	41.6	%	20-40	Electrical Impedance
EOSINOPHILS	3.9	%	1-6	Electrical Impedance
MONOCYTES	10.4	%	2-10	Electrical Impedance
BASOPHILS	0.7	%	0-2	Electrical Impedance
ABSOLUTE LEUCOCYTE COUNT				
NEUTROPHILS	2104.9	Cells/cu.mm	2000-7000	Calculated
LYMPHOCYTES	2017.6	Cells/cu.mm	1000-3000	Calculated
EOSINOPHILS	189.15	Cells/cu.mm	20-500	Calculated
MONOCYTES	504.4	Cells/cu.mm	200-1000	Calculated
BASOPHILS	33.95	Cells/cu.mm	0-100	Calculated
Neutrophil lymphocyte ratio (NLR)	1.04		0.78- 3.53	Calculated
PLATELET COUNT	150000	cells/cu.mm	150000-410000	Electrical impedance
ERYTHROCYTE SEDIMENTATION RATE (ESR)	3	mm at the end of 1 hour	0-15	Modified Westergren
PERIPHERAL SMEAR				
RBC NORMOCYTIC NORMOCHROMIC				
WBC WITHIN NORMAL LIMITS				
PLATELETS ARE ADEQUATE ON SMEAR				



Dr. R. SHALINI
M.B.B.S., M.D (Pathology)
Consultant Pathologist

SIN No: BED240050056

This test has been performed at Apollo Health & Lifestyle Ltd, Global Reference Laboratory, Hyderabad



Patient Name : Mr.VENKATA RATNAM G
Age/Gender : 54 Y 9 M 6 D/M
UHID/MR No : CUPP.0000086297
Visit ID : CUPPOPV130202
Ref Doctor : Dr.SELF
Emp/Auth/TPA ID : 624911

Collected : 26/Feb/2024 08:57AM
Received : 26/Feb/2024 01:38PM
Reported : 26/Feb/2024 02:32PM
Status : Final Report
Sponsor Name : ARCOFEMI HEALTHCARE LIMITED

DEPARTMENT OF HAEMATOLOGY

ARCOFEMI - MEDIWHEEL - FULL BODY STANDARD MALE - PAN INDIA - FY2324

NO HEMOPARASITES SEEN
IMPRESSION: NORMOCYTIC NORMOCHROMIC BLOOD PICTURE



Dr.R.SHALINI
M.B.B.S,M.D(Pathology)
Consultant Pathologist

SIN No:BED240050056

This test has been performed at Apollo Health & Lifestyle Ltd, Global Reference Laboratory,Hyderabad

Page 2 of 13
CAP
ACCREDITED
COLLEGE of AMERICAN PATHOLOGISTS



Patient Name : Mr.VENKATA RATNAM G	Collected : 26/Feb/2024 08:57AM
Age/Gender : 54 Y 9 M 6 D/M	Received : 26/Feb/2024 01:38PM
UHID/MR No : CUPP.0000086297	Reported : 26/Feb/2024 04:47PM
Visit ID : CUPPOPV130202	Status : Final Report
Ref Doctor : Dr.SELF	Sponsor Name : ARCOFEMI HEALTHCARE LIMITED
Emp/Auth/TPA ID : 624911	

DEPARTMENT OF HAEMATOLOGY

ARCOFEMI - MEDIWHEEL - FULL BODY STANDARD MALE - PAN INDIA - FY2324

Test Name	Result	Unit	Bio. Ref. Range	Method
BLOOD GROUP ABO AND RH FACTOR , WHOLE BLOOD EDTA				
BLOOD GROUP TYPE	AB			Microplate technology
Rh TYPE	Positive			Microplate technology



Dr.KASULA SIDDARTHA
M.B.B.S,DNB(Pathology)
Consultant Pathologist

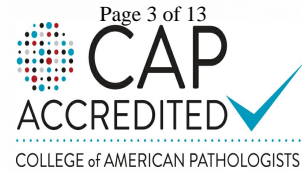

SIN No:BED240050056

This test has been performed at Apollo Health & Lifestyle Ltd, Global Reference Laboratory,Hyderabad

Patient Name : Mr.VENKATA RATNAM G	Collected : 26/Feb/2024 08:57AM
Age/Gender : 54 Y 9 M 6 D/M	Received : 26/Feb/2024 02:26PM
UHID/MR No : CUPP.0000086297	Reported : 26/Feb/2024 03:31PM
Visit ID : CUPPOPV130202	Status : Final Report
Ref Doctor : Dr.SELF	Sponsor Name : ARCOFEMI HEALTHCARE LIMITED
Emp/Auth/TPA ID : 624911	

DEPARTMENT OF BIOCHEMISTRY

ARCOFEMI - MEDIWHEEL - FULL BODY STANDARD MALE - PAN INDIA - FY2324

Test Name	Result	Unit	Bio. Ref. Range	Method
GLUCOSE, FASTING , NAF PLASMA	123	mg/dL	70-100	Hexokinase

Comment:

As per American Diabetes Guidelines, 2023

Fasting Glucose Values in mg/dL	Interpretation
70-100 mg/dL	Normal
100-125 mg/dL	Prediabetes
≥126 mg/dL	Diabetes
<70 mg/dL	Hypoglycemia

Note:

- The diagnosis of Diabetes requires a fasting plasma glucose of > or = 126 mg/dL and/or a random / 2 hr post glucose value of > or = 200 mg/dL on at least 2 occasions.
- Very high glucose levels (>450 mg/dL in adults) may result in Diabetic Ketoacidosis & is considered critical.

K. Anusha

Dr.K.Anusha
M.B.B.S.,M.D(Biochemistry)
Consultant Biochemist

SIN No:PLF02113348

This test has been performed at Apollo Health & Lifestyle Ltd, Global Reference Laboratory,Hyderabad



Patient Name : Mr.VENKATA RATNAM G	Collected : 26/Feb/2024 08:57AM
Age/Gender : 54 Y 9 M 6 D/M	Received : 26/Feb/2024 01:50PM
UHID/MR No : CUPP.0000086297	Reported : 26/Feb/2024 05:24PM
Visit ID : CUPPOPV130202	Status : Final Report
Ref Doctor : Dr.SELF	Sponsor Name : ARCOFEMI HEALTHCARE LIMITED
Emp/Auth/TPA ID : 624911	

DEPARTMENT OF BIOCHEMISTRY

ARCOFEMI - MEDIWHEEL - FULL BODY STANDARD MALE - PAN INDIA - FY2324

Test Name	Result	Unit	Bio. Ref. Range	Method
HBA1C (GLYCATED HEMOGLOBIN) , WHOLE BLOOD EDTA				
HBA1C, GLYCATED HEMOGLOBIN	6.2	%		HPLC
ESTIMATED AVERAGE GLUCOSE (eAG)	131	mg/dL		Calculated

Comment:

Reference Range as per American Diabetes Association (ADA) 2023 Guidelines:

REFERENCE GROUP	HBA1C %
NON DIABETIC	<5.7
PREDIABETES	5.7 – 6.4
DIABETES	≥ 6.5
DIABETICS	
EXCELLENT CONTROL	6 – 7
FAIR TO GOOD CONTROL	7 – 8
UNSATISFACTORY CONTROL	8 – 10
POOR CONTROL	>10

Note: Dietary preparation or fasting is not required.

- HbA1C is recommended by American Diabetes Association for Diagnosing Diabetes and monitoring Glycemic Control by American Diabetes Association guidelines 2023.
- Trends in HbA1C values is a better indicator of Glycemic control than a single test.
- Low HbA1C in Non-Diabetic patients are associated with Anemia (Iron Deficiency/Hemolytic), Liver Disorders, Chronic Kidney Disease. Clinical Correlation is advised in interpretation of low Values.
- Falsely low HbA1c (below 4%) may be observed in patients with clinical conditions that shorten erythrocyte life span or decrease mean erythrocyte age. HbA1c may not accurately reflect glycemic control when clinical conditions that affect erythrocyte survival are present.
- In cases of Interference of Hemoglobin variants in HbA1C, alternative methods (Fructosamine) estimation is recommended for Glycemic Control
 - A: HbF >25%
 - B: Homozygous Hemoglobinopathy.
 (Hb Electrophoresis is recommended method for detection of Hemoglobinopathy)



Dr. RAJESH BATTINA
PhD.(Biochemistry)
Consultant Biochemist

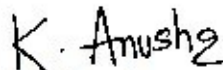

Dr.K.Anusha
M.B.B.S.,M.D(Biochemistry)
Consultant Biochemist

Page 5 of 13
CAP
ACCREDITED
COLLEGE of AMERICAN PATHOLOGISTS



SIN No:EDT240022567

This test has been performed at Apollo Health & Lifestyle Ltd, Global Reference Laboratory,Hyderabad

Patient Name : Mr.VENKATA RATNAM G	Collected : 26/Feb/2024 08:57AM
Age/Gender : 54 Y 9 M 6 D/M	Received : 26/Feb/2024 01:50PM
UHID/MR No : CUPP.0000086297	Reported : 26/Feb/2024 05:24PM
Visit ID : CUPPOPV130202	Status : Final Report
Ref Doctor : Dr.SELF	Sponsor Name : ARCOFEMI HEALTHCARE LIMITED
Emp/Auth/TPA ID : 624911	

DEPARTMENT OF BIOCHEMISTRY

ARCOFEMI - MEDIWHEEL - FULL BODY STANDARD MALE - PAN INDIA - FY2324

Chromatogram Report

I V5.28 1 2024-02-26 14:51:57
 ID EDT240022567
 Sample No. 02260109 SL 0003 - 04
 Patient ID
 Name
 Comment

CALIB Name	%	Time	Area
A1A	0.4	0.25	7.04
A1B	0.7	0.32	11.40
F	0.6	0.39	9.85
LA1C+	2.1	0.48	34.78
SA1C	6.2	0.59	82.03
AO	92.0	0.88	1549.35
H-V0			
H-V1			
H-V2			

Total Area 1694.45

HbA1c 6.2 % **IFCC 45 mmol/mol**
 HbA1 7.3 % HbF 0.6 %

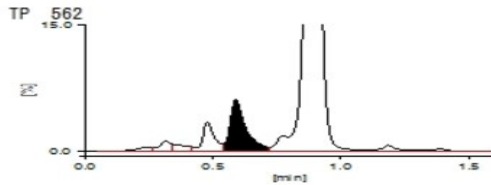

26-02-2024 14:51:58 APOLLO

APOLLO DIAGNOSTICS GLOBAL
BALNAGAR

1 / 1



Dr. RAJESH BATTINA
PhD.(Biochemistry)
Consultant Biochemist

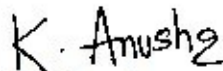

Dr.K.Anusha
M.B.B.S.,M.D(Biochemistry)
Consultant Biochemist

SIN No:EDT240022567

This test has been performed at Apollo Health & Lifestyle Ltd, Global Reference Laboratory,Hyderabad

Page 6 of 13
CAP
 ACCREDITED
 COLLEGE of AMERICAN PATHOLOGISTS



Patient Name : Mr.VENKATA RATNAM G
Age/Gender : 54 Y 9 M 6 D/M
UHID/MR No : CUPP.0000086297
Visit ID : CUPPOPV130202
Ref Doctor : Dr.SELF
Emp/Auth/TPA ID : 624911

Collected : 26/Feb/2024 08:57AM
Received : 26/Feb/2024 01:50PM
Reported : 26/Feb/2024 05:24PM
Status : Final Report
Sponsor Name : ARCOFEMI HEALTHCARE LIMITED

DEPARTMENT OF BIOCHEMISTRY

ARCOFEMI - MEDIWHEEL - FULL BODY STANDARD MALE - PAN INDIA - FY2324



Dr. RAJESH BATTINA
PhD.(Biochemistry)
Consultant Biochemist

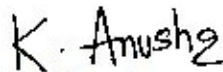

Dr.K.Anusha
M.B.B.S.,M.D(Biochemistry)
Consultant Biochemist

Page 7 of 13
CAP
ACCREDITED
COLLEGE of AMERICAN PATHOLOGISTS



SIN No:EDT240022567

This test has been performed at Apollo Health & Lifestyle Ltd, Global Reference Laboratory,Hyderabad

Patient Name : Mr.VENKATA RATNAM G	Collected : 26/Feb/2024 08:57AM
Age/Gender : 54 Y 9 M 6 D/M	Received : 26/Feb/2024 02:29PM
UHID/MR No : CUPP.0000086297	Reported : 26/Feb/2024 05:35PM
Visit ID : CUPPOPV130202	Status : Final Report
Ref Doctor : Dr.SELF	Sponsor Name : ARCOFEMI HEALTHCARE LIMITED
Emp/Auth/TPA ID : 624911	

DEPARTMENT OF BIOCHEMISTRY

ARCOFEMI - MEDIWHEEL - FULL BODY STANDARD MALE - PAN INDIA - FY2324

Test Name	Result	Unit	Bio. Ref. Range	Method
LIPID PROFILE , SERUM				
TOTAL CHOLESTEROL	195	mg/dL	<200	CHO-POD
TRIGLYCERIDES	143	mg/dL	<150	GPO-POD
HDL CHOLESTEROL	51	mg/dL	40-60	Enzymatic Immunoinhibition
NON-HDL CHOLESTEROL	144	mg/dL	<130	Calculated
LDL CHOLESTEROL	115.4	mg/dL	<100	Calculated
VLDL CHOLESTEROL	28.6	mg/dL	<30	Calculated
CHOL / HDL RATIO	3.82		0-4.97	Calculated

Comment:

Reference Interval as per National Cholesterol Education Program (NCEP) Adult Treatment Panel III Report.

	Desirable	Borderline High	High	Very High
TOTAL CHOLESTEROL	< 200	200 - 239	≥ 240	
TRIGLYCERIDES	<150	150 - 199	200 - 499	≥ 500
LDL	Optimal < 100 Near Optimal 100-129	130 - 159	160 - 189	≥ 190
HDL	≥ 60			
NON-HDL CHOLESTEROL	Optimal <130; Above Optimal 130-159	160-189	190-219	>220

- Measurements in the same patient on different days can show physiological and analytical variations.
- NCEP ATP III identifies non-HDL cholesterol as a secondary target of therapy in persons with high triglycerides.
- Primary prevention algorithm now includes absolute risk estimation and lower LDL Cholesterol target levels to determine eligibility of drug therapy.
- Low HDL levels are associated with Coronary Heart Disease due to insufficient HDL being available to participate in reverse cholesterol transport, the process by which cholesterol is eliminated from peripheral tissues.
- As per NCEP guidelines, all adults above the age of 20 years should be screened for lipid status. Selective screening of children above the age of 2 years with a family history of premature cardiovascular disease or those with at least one parent with high total cholesterol is recommended.
- VLDL, LDL Cholesterol Non HDL Cholesterol, CHOL/HDL RATIO, LDL/HDL RATIO are calculated parameters when Triglycerides are below 400 mg/dL. When Triglycerides are more than 400 mg/dL LDL cholesterol is a direct measurement.



Dr. RAJESH BATTINA
PhD.(Biochemistry)
Consultant Biochemist

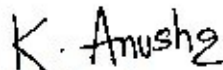

Dr.K.Anusha
M.B.B.S.,M.D(Biochemistry)
Consultant Biochemist

Page 8 of 13
CAP
ACCREDITED
COLLEGE of AMERICAN PATHOLOGISTS



SIN No:SE04642029

This test has been performed at Apollo Health & Lifestyle Ltd, Global Reference Laboratory,Hyderabad

Patient Name : Mr.VENKATA RATNAM G	Collected : 26/Feb/2024 08:57AM
Age/Gender : 54 Y 9 M 6 D/M	Received : 26/Feb/2024 02:29PM
UHID/MR No : CUPP.0000086297	Reported : 26/Feb/2024 05:35PM
Visit ID : CUPPOPV130202	Status : Final Report
Ref Doctor : Dr.SELF	Sponsor Name : ARCOFEMI HEALTHCARE LIMITED
Emp/Auth/TPA ID : 624911	

DEPARTMENT OF BIOCHEMISTRY

ARCOFEMI - MEDIWHEEL - FULL BODY STANDARD MALE - PAN INDIA - FY2324

Test Name	Result	Unit	Bio. Ref. Range	Method
LIVER FUNCTION TEST (LFT) , SERUM				
BILIRUBIN, TOTAL	0.90	mg/dL	0.3-1.2	DPD
BILIRUBIN CONJUGATED (DIRECT)	0.17	mg/dL	<0.2	DPD
BILIRUBIN (INDIRECT)	0.73	mg/dL	0.0-1.1	Dual Wavelength
ALANINE AMINOTRANSFERASE (ALT/SGPT)	21	U/L	<50	IFCC
ASPARTATE AMINOTRANSFERASE (AST/SGOT)	23.0	U/L	<50	IFCC
ALKALINE PHOSPHATASE	57.00	U/L	30-120	IFCC
PROTEIN, TOTAL	7.39	g/dL	6.6-8.3	Biuret
ALBUMIN	4.52	g/dL	3.5-5.2	BROMO CRESOL GREEN
GLOBULIN	2.87	g/dL	2.0-3.5	Calculated
A/G RATIO	1.57		0.9-2.0	Calculated

Comment:

LFT results reflect different aspects of the health of the liver, i.e., hepatocyte integrity (AST & ALT), synthesis and secretion of bile (Bilirubin, ALP), cholestasis (ALP, GGT), protein synthesis (Albumin)

Common patterns seen:

1. Hepatocellular Injury:

- AST – Elevated levels can be seen. However, it is not specific to liver and can be raised in cardiac and skeletal injuries.
- ALT – Elevated levels indicate hepatocellular damage. It is considered to be most specific lab test for hepatocellular injury. Values also correlate well with increasing BMI. • Disproportionate increase in AST, ALT compared with ALP. • Bilirubin may be elevated.
- AST: ALT (ratio) – In case of hepatocellular injury AST: ALT > 1 In Alcoholic Liver Disease AST: ALT usually >2. This ratio is also seen to be increased in NAFLD, Wilson's's diseases, Cirrhosis, but the increase is usually not >2.

2. Cholestatic Pattern:

- ALP – Disproportionate increase in ALP compared with AST, ALT.
- Bilirubin may be elevated. • ALP elevation also seen in pregnancy, impacted by age and sex.
- To establish the hepatic origin correlation with GGT helps. If GGT elevated indicates hepatic cause of increased ALP.

3. Synthetic function impairment: • Albumin- Liver disease reduces albumin levels. • Correlation with PT (Prothrombin Time) helps.



Dr. RAJESH BATTINA
PhD.(Biochemistry)
Consultant Biochemist

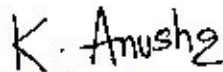

Dr.K.Anusha
M.B.B.S.,M.D(Biochemistry)
Consultant Biochemist

Page 9 of 13
CAP
ACCREDITED
COLLEGE of AMERICAN PATHOLOGISTS



SIN No:SE04642029

This test has been performed at Apollo Health & Lifestyle Ltd, Global Reference Laboratory,Hyderabad

Patient Name : Mr.VENKATA RATNAM G	Collected : 26/Feb/2024 08:57AM
Age/Gender : 54 Y 9 M 6 D/M	Received : 26/Feb/2024 02:29PM
UHID/MR No : CUPP.0000086297	Reported : 26/Feb/2024 05:35PM
Visit ID : CUPPOPV130202	Status : Final Report
Ref Doctor : Dr.SELF	Sponsor Name : ARCOFEMI HEALTHCARE LIMITED
Emp/Auth/TPA ID : 624911	

DEPARTMENT OF BIOCHEMISTRY

ARCOFEMI - MEDIWHEEL - FULL BODY STANDARD MALE - PAN INDIA - FY2324

Test Name	Result	Unit	Bio. Ref. Range	Method
RENAL PROFILE/KIDNEY FUNCTION TEST (RFT/KFT) , SERUM				
CREATININE	1.11	mg/dL	0.84 - 1.25	Modified Jaffe, Kinetic
UREA	27.70	mg/dL	17-43	GLDH, Kinetic Assay
BLOOD UREA NITROGEN	12.9	mg/dL	8.0 - 23.0	Calculated
URIC ACID	5.89	mg/dL	3.5-7.2	Uricase PAP
CALCIUM	9.85	mg/dL	8.8-10.6	Arsenazo III
PHOSPHORUS, INORGANIC	3.29	mg/dL	2.5-4.5	Phosphomolybdate Complex
SODIUM	139	mmol/L	136-146	ISE (Indirect)
POTASSIUM	5.0	mmol/L	3.5-5.1	ISE (Indirect)
CHLORIDE	103	mmol/L	101-109	ISE (Indirect)
PROTEIN, TOTAL	7.39	g/dL	6.6-8.3	Biuret
ALBUMIN	4.52	g/dL	3.5-5.2	BROMO CRESOL GREEN
GLOBULIN	2.87	g/dL	2.0-3.5	Calculated
A/G RATIO	1.57		0.9-2.0	Calculated



Dr. RAJESH BATTINA
PhD.(Biochemistry)
Consultant Biochemist

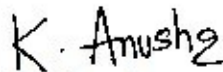

Dr.K.Anusha
M.B.B.S.,M.D(Biochemistry)
Consultant Biochemist

Page 10 of 13
CAP
ACCREDITED
COLLEGE of AMERICAN PATHOLOGISTS



SIN No:SE04642029

This test has been performed at Apollo Health & Lifestyle Ltd, Global Reference Laboratory,Hyderabad

Patient Name : Mr.VENKATA RATNAM G	Collected : 26/Feb/2024 08:57AM
Age/Gender : 54 Y 9 M 6 D/M	Received : 26/Feb/2024 02:29PM
UHID/MR No : CUPP.0000086297	Reported : 26/Feb/2024 04:04PM
Visit ID : CUPPOPV130202	Status : Final Report
Ref Doctor : Dr.SELF	Sponsor Name : ARCOFEMI HEALTHCARE LIMITED
Emp/Auth/TPA ID : 624911	

DEPARTMENT OF BIOCHEMISTRY

ARCOFEMI - MEDIWHEEL - FULL BODY STANDARD MALE - PAN INDIA - FY2324

Test Name	Result	Unit	Bio. Ref. Range	Method
GAMMA GLUTAMYL TRANSPEPTIDASE (GGT) , SERUM	30.00	U/L	<55	IFCC

K. Anusha

Dr.K.Anusha
M.B.B.S,M.D(Biochemistry)
Consultant Biochemist

SIN No:SE04642029

This test has been performed at Apollo Health & Lifestyle Ltd, Global Reference Laboratory,Hyderabad



Patient Name : Mr.VENKATA RATNAM G	Collected : 26/Feb/2024 08:57AM
Age/Gender : 54 Y 9 M 6 D/M	Received : 26/Feb/2024 02:29PM
UHID/MR No : CUPP.0000086297	Reported : 26/Feb/2024 04:04PM
Visit ID : CUPPOPV130202	Status : Final Report
Ref Doctor : Dr.SELF	Sponsor Name : ARCOFEMI HEALTHCARE LIMITED
Emp/Auth/TPA ID : 624911	

DEPARTMENT OF IMMUNOLOGY

ARCOFEMI - MEDIWHEEL - FULL BODY STANDARD MALE - PAN INDIA - FY2324

Test Name	Result	Unit	Bio. Ref. Range	Method
THYROID PROFILE TOTAL (T3, T4, TSH) , SERUM				
TRI-iodothyronine (T3, TOTAL)	0.98	ng/mL	0.87-1.78	CLIA
THYROXINE (T4, TOTAL)	10.32	µg/dL	5.48-14.28	CLIA
THYROID STIMULATING HORMONE (TSH)	1.786	µIU/mL	0.38-5.33	CLIA

Comment:

For pregnant females	Bio Ref Range for TSH in uIU/ml (As per American Thyroid Association)
First trimester	0.1 - 2.5
Second trimester	0.2 - 3.0
Third trimester	0.3 - 3.0

1. TSH is a glycoprotein hormone secreted by the anterior pituitary. TSH activates production of T3 (Triiodothyronine) and its prohormone T4 (Thyroxine). Increased blood level of T3 and T4 inhibit production of TSH.
2. TSH is elevated in primary hypothyroidism and will be low in primary hyperthyroidism. Elevated or low TSH in the context of normal free thyroxine is often referred to as sub-clinical hypo- or hyperthyroidism respectively.
3. Both T4 & T3 provides limited clinical information as both are highly bound to proteins in circulation and reflects mostly inactive hormone. Only a very small fraction of circulating hormone is free and biologically active.
4. Significant variations in TSH can occur with circadian rhythm, hormonal status, stress, sleep deprivation, medication & circulating antibodies.

TSH	T3	T4	FT4	Conditions
High	Low	Low	Low	Primary Hypothyroidism, Post Thyroidectomy, Chronic Autoimmune Thyroiditis
High	N	N	N	Subclinical Hypothyroidism, Autoimmune Thyroiditis, Insufficient Hormone Replacement Therapy.
N/Low	Low	Low	Low	Secondary and Tertiary Hypothyroidism
Low	High	High	High	Primary Hyperthyroidism, Goitre, Thyroiditis, Drug effects, Early Pregnancy
Low	N	N	N	Subclinical Hyperthyroidism
Low	Low	Low	Low	Central Hypothyroidism, Treatment with Hyperthyroidism
Low	N	High	High	Thyroiditis, Interfering Antibodies
N/Low	High	N	N	T3 Thyrotoxicosis, Non thyroidal causes
High	High	High	High	Pituitary Adenoma; TSHoma/Thyrotropinoma

K. Anusha
 Dr.K.Anusha
 M.B.B.S.,M.D(Biochemistry)
 Consultant Biochemist



SIN No:SPL24033083

This test has been performed at Apollo Health & Lifestyle Ltd, Global Reference Laboratory,Hyderabad

Patient Name : Mr.VENKATA RATNAM G
Age/Gender : 54 Y 9 M 6 D/M
UHID/MR No : CUPP.0000086297
Visit ID : CUPPOPV130202
Ref Doctor : Dr.SELF
Emp/Auth/TPA ID : 624911

Collected : 26/Feb/2024 08:57AM
Received : 26/Feb/2024 02:29PM
Reported : 26/Feb/2024 04:04PM
Status : Final Report
Sponsor Name : ARCOFEMI HEALTHCARE LIMITED

DEPARTMENT OF IMMUNOLOGY

ARCOFEMI - MEDIWHEEL - FULL BODY STANDARD MALE - PAN INDIA - FY2324

*** End Of Report ***

Result/s to Follow:
PERIPHERAL SMEAR

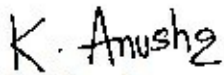
Dr.K.Anusha
M.B.B.S,M.D(Biochemistry)
Consultant Biochemist

SIN No:SPL24033083

This test has been performed at Apollo Health & Lifestyle Ltd, Global Reference Laboratory,Hyderabad

Page 13 of 13

ACCREDITED
COLLEGE of AMERICAN PATHOLOGISTS

