



OPTO VISION

Hearing Aid & Optical centre



Mob. 9934584875, 8825176575
dr. Sanjay hzb @rediffmail.com.

Dr. Sanjay Kumar Singh

D.O. Sitapur (U.P.)
F.O.PG Delhi
Ex-R.I.O. Sitapur (U.P.)
Eye & Contact Lens Specialist



Dr. Umesh Prasad

M.S. Patna
(Eye Surgeon)

Timing & Place

Prem Nagar Colony,
Sindoor, Hazaribag
Time - 7:00AM to 9:00AM
2:00PM to 4:00PM
7:30PM to 8:30PM



Bara Bazar, Hazaribag
Time - 9:30AM to 12:00PM
4:00PM to 6:00PM



Bhwani Plaza
Ground Floor, Shop No- 36
Near Banshilal Chowk,
malviya Marg, Hazaribag
Time - 12:10PM to 2:00PM
6:10PM to 7:00PM

Ref. No.

Date 9/12/2023

dr. Anupam

Sakshi Bala
Age-30

M-R 6/9
6/9

Aspirin

R-0.50 DCA 100/6

L-0.50 DCA 180/6

In cap...

C.V.H.A.D

BE HV 116

Ry
1. Cornea 100/6

2. Retina 100/6

9/12/2023

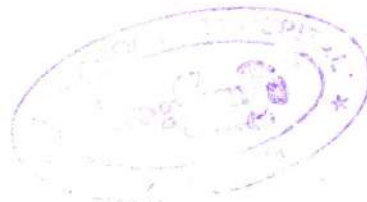

नोट : यहाँ सभी प्रकार के पावर एवं धुप चश्मा, आँखों की जाँच, मोतियाबिंद ऑपरेशन, कॉन्टेक्ट लेंस दिया जाता है।
यहाँ पर बहरापन की आडियोमिटर से जाँच कर कान का मशीन दिया जाता है।

DOCTOR AUDIOLOGIST

Dr. Sanjay Kumar Singh

AUDIOLOGIST

Bara Bazar, Hazaribag-825 301 (Jharkhand)

Contact 9934584875, 8825176575

Email Id : dr.sanjayhzb@readiffmail.com

OPTO VISION

Prem Nagar Colony,
Sindoor, Hazaribagh
Pin - 825 301

Bhawani Plaza,
Ground Floor, Shop NO - 36
Near Banshal Chowk,
Malviya Marg, Hazaribagh Pin 825 301

AUDIOGRAM

AGE *30*

DATE *9/12/2023*

PATIENT NAME *Asokeshi Bala*

ADDRESS *Bank of Baroda*

TEST	Right Ear (Red)	Left Ear (Blue)
AIR	O=O	X=X
AIR OPP EAR MASKED	D-D	<input type="checkbox"/> = <input type="checkbox"/>
NO RESPONSE	<u>O</u>	<u>X</u>
BONE	<	>
BONE OPP EAR MASKED	[]
HEARING EVALUATION		
AVE P.T.		
SRT		
PB% CORRECT		
MCL	NO	

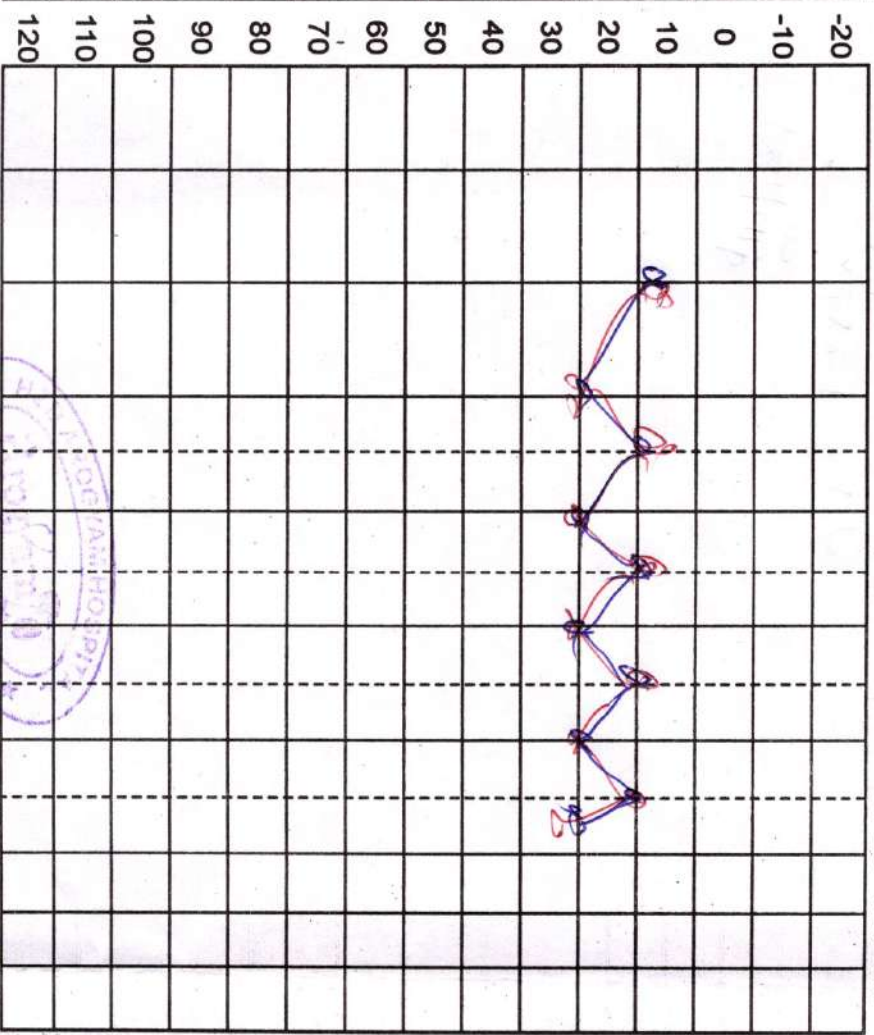

Hearing Threshold Level in dB

TEST	Right Ear	Left Ear
RINNE		
WEBER		
BING		
SPECIAL TEST		
RECRUITMENT		
SISI		
T.T.S.		

COURTESY

Remarks :





HAZARIBAG PATHOLOGYTM

NS-EN ISO 9001:2015 Certified

A FULLY COMPUTERISED DIAGNOSTIC LAB

Working hours : Monday to Saturday : 07:30 am to 08:00 pm : Sunday : 07:30 am to 5:00 pm.
Opp. Railway Booking Counter, Near Town Hall, NawabGanj, Hazaribag - 825301. Jharkhand.
Phone nos. : 9931817779 / 9471539321 : website : www.hzbpathology.com / email : hazaribagpathology1@gmail.com

Name of patient : Sakshi Bala Age : 30 yrs Sex : F Date : 09/12/2023
Referred by : M/o Arogyam
Indication : Pain abd.
Technique : 3.5 MHz trans abdominal transducer with color and multiherz options.
USG of : Whole abdomen.
This ultrasonographic study reveals,

LIVER : Normal in size (116.4 mm). Parenchymal echotexture is normal. No SOL or focal lesion seen in hepatic parenchyma. Intrahepatic biliary radicals is not dilated.

GALL BLADDER : Normal in shape and size. Wall appears normal. Lumen appears echofree.

CBD : Normal in course and caliber.

SPLEEN : Normal in size in bipolar length (86.5 mm). It shows normal echogenicity of its parenchyma. The splenic vein is not dilated.

PANCREAS : Normal in shape, size and echotexture. No cystic or mass lesion seen. PD is not dilated.

UPPER REentric angle and surrounding structure shows no lymphadenopathy.

UPPER GI TRACT : Gastro-esophageal junction, pyloro-duodenal region and jejunal loops appears normal.

RIGHT KIDNEY : Normal in size (RK - 100.4 mm). Cortical echotexture appears normal. Pelvi-calyceal system of right kidney is not dilated. Cortico medullary differentiation intact. Hilum is normal shows normal flow. Capsule appears regular margin. No calculus or mass lesion seen in right kidney.

LEFT KIDNEY : Normal in size (LK - 99.1 mm). Cortical echotexture appears normal. Pelvi-calyceal system of left kidney is not dilated. Cortico medullary differentiation intact. Hilum is normal shows normal flow. Capsule appears regular margin. No calculus or mass lesion seen in left kidney.

URETERS : B/L ureter are not dilated. Hence not visualized.

UBL : Wall appears normal in thickness and smoothness. Lumen appears echofree.

UTERUS : Normal in size (70.9 x 28.6 mm). Anteverted in position. Endometrium appears normal. Myometrium appears normal. Cervix appears normal. No fibromyoma is seen.

OVARY : B/L ovary appears within normal limit. No adnexal lesion seen. (RO - 30.1 mm/LO - 26.2 mm).

OTHERS : RIF normal. No ascites or pleural effusion is seen.

IMPRESSION : *This ultrasonographic study reveals, ---Sonologically normal study of whole abdomen.

SUGGESTION :-Correlate clinically.

The reliability of ultrasound is about 80%. The opinion mention above should be correlate with clinical findings and other investigation modality for a final diagnosis. This is not valid for medical legal purpose.

Dr. A. K. Jain MBBS
Reg. No - JMC 73

Dr. Ravikant
MBBS (RIMS), DMRD (MMC, CHENNAI)
Reg. No -- 4270

Report is prepared by :- Nilofar.



Our Authorised Collection Centre : Opp Vinayak Hotel, PTC Chowk, Hazaribagh, Mob : 7759814144

HAZARIBAG PATHOLOGY, HAZARIBAG.



HAZARIBAG PATHOLOGY, HAZARIBAG.



SAKSHI BALA

Female 30Years

Req No. :

Diagnosis Information:

Sinus rhythm
Short PR interval
Borderline ECG

HR : 76 bpm
P : 80 ms
PR : 96 ms
QRS : 68 ms
QT/QTcBz : 378/425 ms
P/QRS/T : 29/39/48 °
RV5:SV1 : 1.146/0.495 mV

Report Confirmed by:

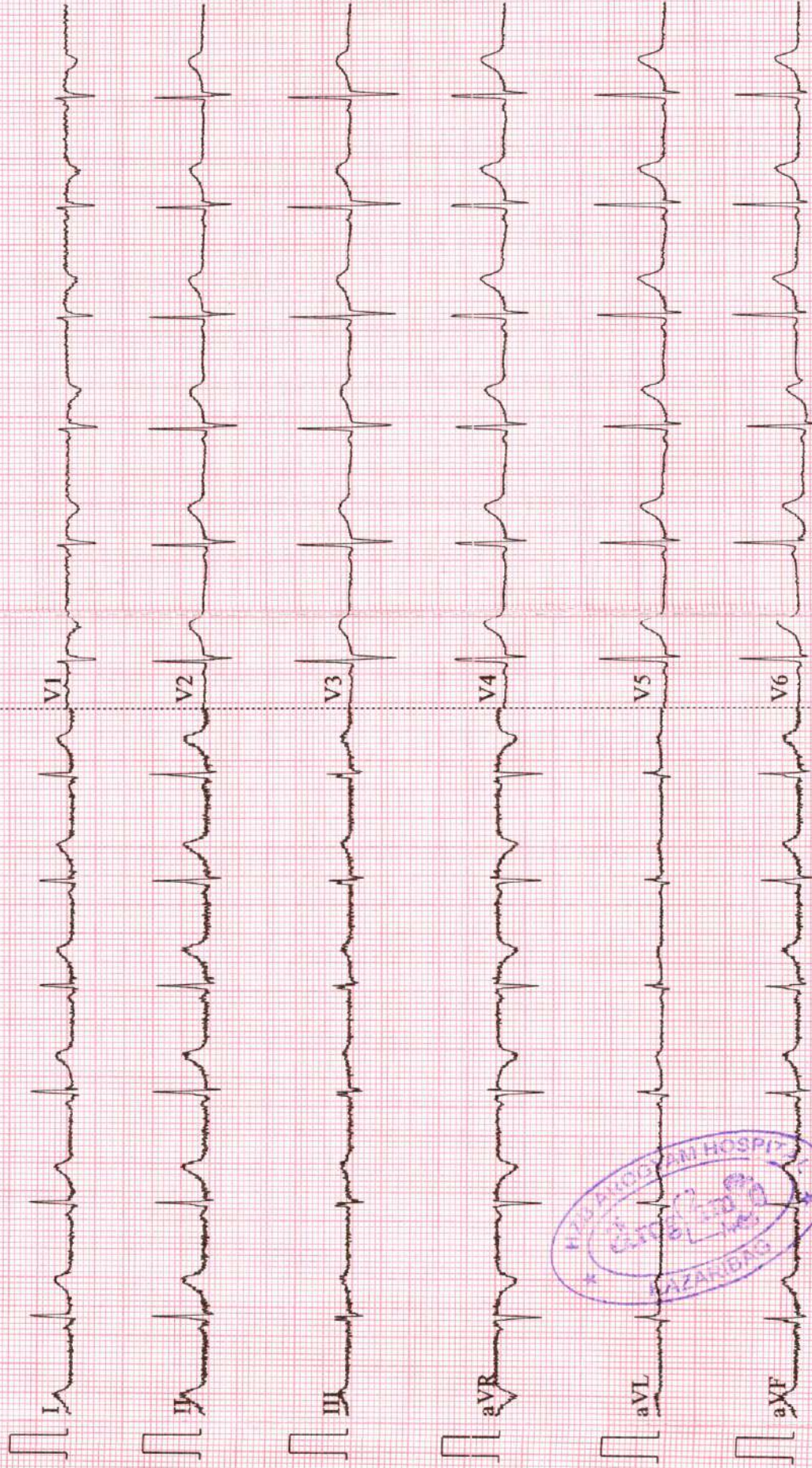



Super Speciality Hospital
(A Unit of Hazaribag Hope and Health Care Pvt. Ltd.)

UHID : ASH2679
Patient Name : SAKSHI BALA
Age/Gender : 30/Female
Cons. Doctor : MO. Arogyam



Bill No. : ASH/B/23-24/6103
Sample Received : 09-12-2023 11:41:07
Report Released : 09-12-2023 01:16

BLOOD GROUP			
Test	Result	Unit	Biological Ref. Range
ABO	" A "		
RH	POSITIVE		

-----End Of Report-----

Please Correlate Clinically

Dr. R.K Mahali
MBBS, MD(RIMS, Ranchi)

Doctor Signature



Dr. Anajana
MBBS, MD(Patho), RIMS

Doctor Signature

Address :- Zila Parisad Bhawan, District Board Chowk, Hazaribag - 825301 (Jharkhand)

☎ 06546-260500/501 ☎ 7319942219 ☎ hzbarogyam@gmail.com ☎ www.hzbarogyam.com



Super Speciality Hospital
(A Unit of Hazaribag Hope and Health Care Pvt. Ltd.)

UHID : ASH2679
Patient Name : SAKSHI BALA
Age/Gender : 30/Female
Cons. Doctor : MO. Arogyam



Bill No. : ASH/B/23-24/6103
Sample Received : 09-12-2023 11:41:07
Report Released : 10-12-2023 08:38

CBC (COMPLETE BLOOD COUNT)

Test	Result	Unit	Biological Ref. Range
Hb% (Haemoglobin)	12.1	gm/dl	11.0-16.0
Total Leucocytes Count	8790	cells/cumm	4000 - 11000
Neutrophils	74	%	40-70%
lymphocytes	17	%	18-40 %
Monocytes	06	%	2-10%
Eosinophils	03	%	1-6%
Basophils Percentage	00	%	0-1
Platelet Count	2.65	Lac/cmm	1.5 - 4.5
Total RBC	4.0	milli/cmm	3.8-4.5
PCV (Packed Cell Volume)	35	%	37 - 47
Mean Corpuscular Volume (MCV)	87	fl	80-96 fL
Mean Corpuscular Hemoglobin (MCH)	30	pg	27-32pg
Mean Corpuscular Hemoglobin Concentration (MCHC)	34	g/dl	32.5-36 g\dl

-----End Of Report-----

Please Correlate Clinically

Dr. R.K Mahali
MBBS, MD (RIMS, Ranchi)

Doctor Signature



Dr. Anjana
MBBS, MD (Patho), RIMS

Doctor Signature

Address :- Zila Parisad Bhawan, District Board Chowk, Hazaribag - 825301 (Jharkhand)

☎ 06546-260500/501 ☎ 7319942219 ☎ hzbarogyam@gmail.com ☎ www.hzbarogyam.com



UHID : ASH2679
Patient Name : SAKSHI BALA
Age/Gender : 30/Female
Cons. Doctor : MO. Arogyam



Bill No. : ASH/B/23-24/6103
Sample Received : 09-12-2023 11:41:07
Report Released : 10-12-2023 08:27

LFT (LIVER FUNCTION TEST)

Test	Result	Unit	Biological Ref. Range
Bilirubin Total	0.7	gm/dl	0.1 - 1.2
S.Bilirubin (Direct)	0.3	mg/dl	0-1.0
S.Bilirubin (Indirect)	0.4	mg/dl	0-0.55
Alanine Transaminase(ALT/SGPT)	22.0	IU/L	0-42
Aspartate Transaminase (AST/SGOT)	19.0	IU/L	0-42
Alkaline Phosphatase	95.0	IU/L	80 - 190
Total Proteins	6.6	gm/dl	6.6-8.3
Albumin	4.8	g/dl	3.4 - 4.8
Globulin	1.8	g/dl	2.3 - 4.6

-----End Of Report-----

Please Correlate Clinically

Dr. R.K Mahali
MBBS,MD(RIMS,Ranchi)

Doctor Signature

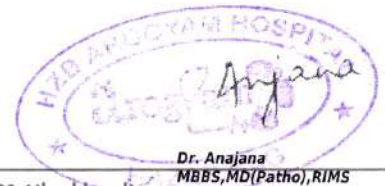

Dr. Anjana
MBBS,MD(Patho),RIMS

Doctor Signature

Address :- Zila Parisad Bhawan, District Board Chowk, Hazaribag - 825301 (Jharkhand)

☎ 06546-260500/501 ☎ 7319942219 ✉ hzbarogyam@gmail.com 🌐 www.hzbarogyam.com



UHID : ASH2679
Patient Name : SAKSHI BALA
Age/Gender : 30/Female
Cons. Doctor : MO. Arogyam



Bill No. : ASH/B/23-24/6103
Sample Received : 09-12-2023 11:41:07
Report Released : 10-12-2023 08:25

LIPID PROFILE

Test	Result	Unit	Biological Ref. Range
Cholesterol	122.0	mg/dl	140.0-250.0
Triglycerides	88.0	mg/dl	25-160
HDL Cholesterol	38.0	mg/dl	30-80
LDL Cholesterol	66.0	mg/dl	90-140
VLDL	17.0	mg/dl	15 - 32

-----End Of Report-----

Please Correlate Clinically

Dr. R.K Mahali
MBBS, MD(RIMS, Ranchi)

Doctor Signature

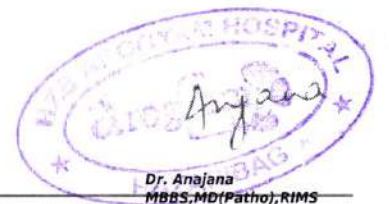

Dr. Anjana
MBBS, MD(Patho), RIMS

Doctor Signature

Address :- Zila Parisad Bhawan, District Board Chowk, Hazaribag - 825301 (Jharkhand)
☎ 06546-260500/501 🏠 7319942219 📧 hzbarogyam@gmail.com 🌐 www.hzbarogyam.com



Super Speciality Hospital
(A Unit of Hazaribag Hope and Health Care Pvt. Ltd.)

UHID : ASH2679
Patient Name : SAKSHI BALA
Age/Gender : 30/Female
Cons. Doctor : MO. Arogyam



Bill No. : ASH/B/23-24/6103
Sample Received : 09-12-2023 11:41:07
Report Released : 10-12-2023 08:28

KFT (KIDNEY FUNCTION TEST)

Test	Result	Unit	Biological Ref. Range
Blood Urea	25.0	mg/dl	15 - 45
Serum Creatinine	0.7	mg/dl	0.6-1.5
SERUM URIC ACID	3.6	mg/dl	3.5 - 7.0
Serum Sodium[Na+]	136.0	mmol/L	135-150
Serum Potassium[K+]	3.7	mmol/L	3.5-5.5
Calcium	8.8	mg/dl	8.7-11.0

-----End Of Report-----

Please Correlate Clinically

Dr. R.K Mahali
MBBS,MD(RIMS,Ranchi)

Doctor Signature



Dr. Anajana
MBBS,MD(Patho),RIMS

Doctor Signature

Address :- Zila Parisad Bhawan, District Board Chowk, Hazaribag - 825301 (Jharkhand)

☎ 06546-260500/501 ☎ 7319942219 ✉ hzbarogyam@gmail.com 🌐 www.hzbarogyam.com



Super Speciality Hospital
(A Unit of Hazaribag Hope and Health Care Pvt. Ltd.)

UHID : ASH2679
Patient Name : SAKSHI BALA
Age/Gender : 30/Female
Cons. Doctor : MO. Arogyam

Bill No : ASH/B/23-24/6103
Sample Received : 2023-12-09 11:41:07
Report Released : 2023-12-10 01:06:37

Test	Result	Units	Reference Range
ESR(Erythrocyte Sedimentation Rate)	11.0	mm/hr	0 - 20
Blood Sugar (F)	70.0	mg/dl	70-110
GAMMA GT,Serum	32.0	U/L	10-45

-----End Of Report-----

Please Correlate Clinically

Dr. R.K Mahali
MBBS,MD(RIMS,Ranchi)
Biochemist Signature



Dr. Anajana
MBBS,MD(Patho),RIMS
Pathologist Signature

Address :- Zila Parisad Bhawan, District Board Chowk, Hazaribag - 825301 (Jharkhand)

📞 06546-260500/501 📞 7319942219 📧 hzbarogyam@gmail.com 🌐 www.hzbarogyam.com



HZB21 091223

Name : MRS. SAKSHI BALA
Ref. By : M/O AROGYAM
Sent By : M/O AROGYAM HOSPITAL

LAB ID : HZB21
Age/Sex : 30 Yrs. / F
Printed : 10/12/2023 09:57:30

Sample Collection : 09/12/2023 17:42:50
Sample Received : 09/12/2023 17:42:50
Report Released : 09/12/2023 18:07:44

T3T4TSH (THYROID FUNCTION TEST)

Test	Result	Unit	Biological Ref. Range
Total T3	0.66	ng/ml	0.69-2.15 ng/ml
Serum, Method: CLIA			
Total T4	4.85	µg/dl	4.5-14.5 µg/dl
Serum, Method: CLIA			

TSH (Thyroid Stimulating Hormone)	2.80	µIU/ml	0.30-4.50 µIU/ml
Serum, Method: CLIA			

NOTE	MAGLUMI 800 (SNIBE)		
-------------	----------------------------	--	--

FOR PREGNANT WOMEN	T3 (ng/dl)	T4 (ng/dl)	TSH (uIU/ml)
1st TRIMESTER	71-175	6.5-10.1	0.05-3.70
2st TRIMESTER	91-195	7.5-10.3	0.31-4.35
3st TRIMESTER	104-182	6.3-9.7	0.41-5.18

(Collected At: 09/12/2023 17:42:50, Received At: 09/12/2023 17:42:50, Reported At: 09/12/2023 18:07:44)



Anjana

Address :- Zila Parisad Bhawan, Board Chowk, Hazaribag - 825001 (Jharkhand)

06546-260500/501 7319942219 hzbarogyam@gmail.com www.hzbarogyam.com





Super Speciality Hospital
(A Unit of Hazaribag Hope and Health Care Pvt. Ltd.)



HZB21 091223

Name : MRS. SAKSHI BALA
Ref. By : M/O AROGYAM
Sent By : M/O AROGYAM HOSPITAL

LAB ID : HZB21
Age/Sex : 30 Yrs. / F
Printed : 10/12/2023 09:57:30

Sample Collection : 09/12/2023 17:42:50
Sample Received : 09/12/2023 17:42:50
Report Released : 09/12/2023 18:07:44

HbA1c

Test	Result	Unit	Reference Range
HbA1C-Glycosylated Haemoglobin	5.60	%	Non-diabetic: 4-6 Excellent Control: 6-7 Fair to good control: 7-8 Unsatisfactory control: 8-10 Poor Control: >10

EDTA Whole Blood, Method: HPLC

Estimated Average Glucose (eAG)	114.02	mg/dl	90-120 mg/dL : Good control 121-150 mg/dL : Fair control 151-180 mg/dL : Unsatisfactory control >180 mg/dL : Poor control
---------------------------------	--------	-------	--

EDTA Whole Blood, Method: Calculated

Interpretation:

The term HbA1c refers to Glycated Haemoglobin. Measuring HbA1c gives an overall picture of what the average blood sugar levels have been over a period of weeks/month. Higher the HbA1c, the greater the risk of developing diabetes-related complications.

(Collected At: 09/12/2023 17:42:50, Received At: 09/12/2023 17:42:50, Reported At: 09/12/2023 17:54:27)

----- End Of Report -----



Address :- Zila Parisad Bhawan, Board Chowk, Hazaribag - 825011 (Jharkhand)
06546-260500/501 7319942277 hazbarogyam@gmail.com www.hzbarogyam.com



Dr. Anjana
MBBS, MD(Patho), RIMS

-----3804-----

NAME M/F

9/DEC/2023 03:31 PM

VD=12.00mm

WD=40cm

<R> S C A

+ 0.50 - 0.75 13 9

+ 0.50 - 1.00 11 9

+ 0.50 - 1.00 11 9

+ 0.75 - 1.00 10 9

+ 0.75 - 1.00 8 9

+ 0.75 - 1.00 9 9

<+ 0.75 - 1.00 11>

TL - 0.25 + 1.00 101

PS 5.0 S C A

<L> S C A

+ 0.25 + 1.00 81 9

+ 0.25 + 1.00 80 9

+ 0.25 + 1.00 77 9

+ 0.50 + 0.75 76 9

+ 0.75 + 0.75 75 9

+ 0.75 + 0.75 74 9

<+ 0.50 + 0.75 77>

TL + 0.50 + 0.75 77

PS 5.7 N 37

PD 52

OPTO VISION EYE CARE

DR S K SINGH: 88251 76575

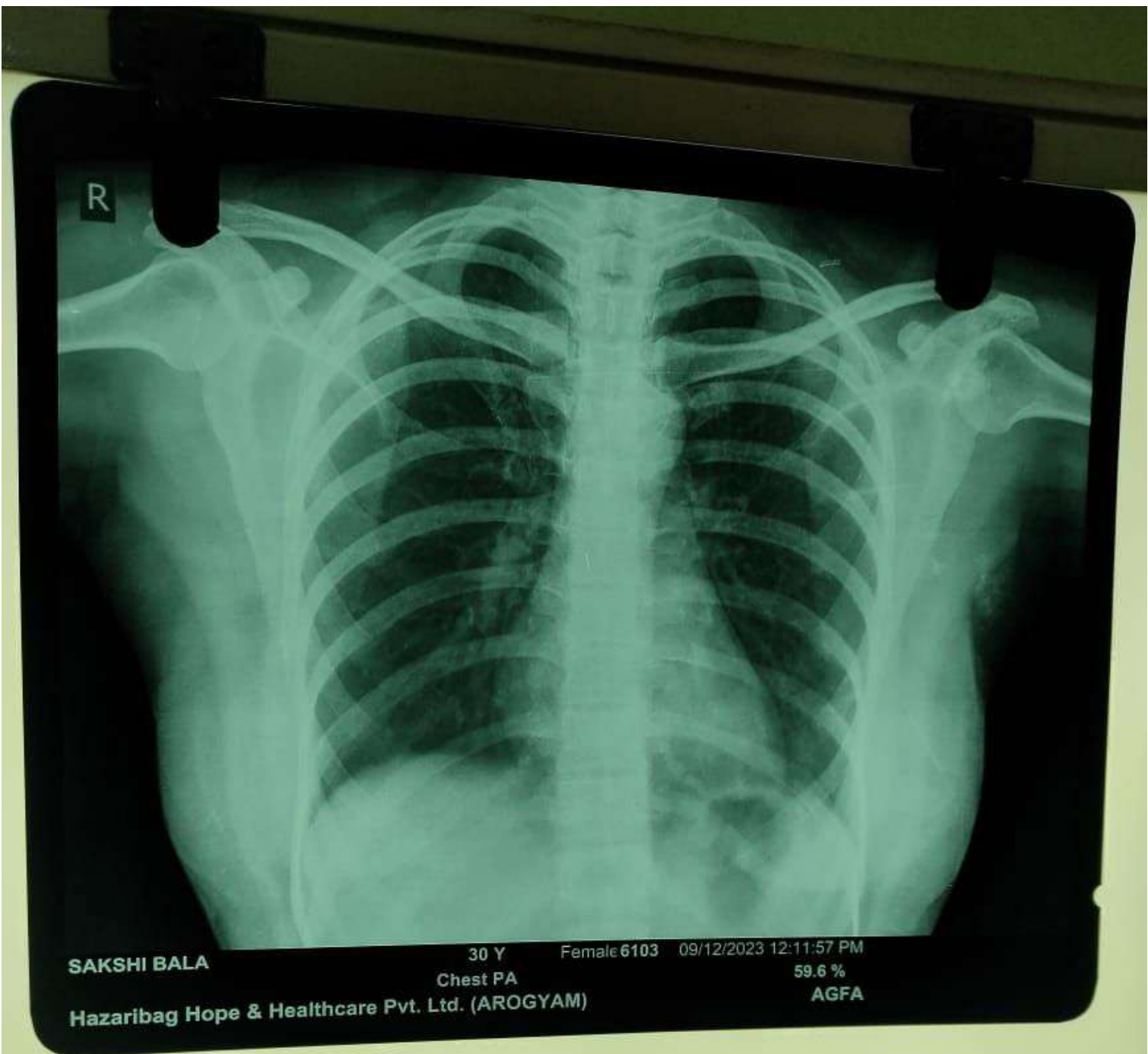

SAKSHI BALA

30 Y Female 6103 09/12/2023 12:11:57 PM

Chest PA

59.6 %

Hazaribag Hope & Healthcare Pvt. Ltd. (AROGYAM)

AGFA