



भारत सरकार
Government of India

भारतीय विशिष्ट पहचान प्राधिकरण
Unique Identification Authority of India

नामांकन क्रम/ Enrolment No.: 0664/10013/03217

Download Date: 26/09/2021

To
सुधांशु गुप्ता
Sudhanshu Gupta
S/O: Veer Singh Gupta
1646-A
Raksha Khand
Eldico Udyan-2, Raebareli Road
Near, Shiv Temple
Lucknow
B R A University
Lucknow Uttar Pradesh - 226025
9721459443

Issue Date: 12/04/2018

Signature Not Verified
Digitally signed by
UNIQUE IDENTIFICATION
AUTHORITY OF INDIA
DN: 2017.08.08 19:30:26
G

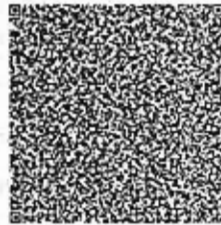

आपका आधार क्रमांक / Your Aadhaar No. :

2831 2715 2309

VID : 9129 4543 5852 0002

मेरा आधार, मेरी पहचान



भारत सरकार
Government of India



Download Date: 26/09/2021



सुधांशु गुप्ता
Sudhanshu Gupta
जन्म तिथि/DOB: 07/03/1980
पुरुष/ MALE

Issue Date: 12/04/2018

2831 2715 2309

VID : 9129 4543 5852 0002

मेरा आधार, मेरी पहचान



Government of India

AADHAAR

सूचना

- आधार पहचान का प्रमाण है, नागरिकता का नहीं।
- सुरक्षित QR कोड / ऑफलाइन XML / ऑनलाइन ऑथेंटिकेशन से पहचान प्रमाणित करें।
- यह एक इलेक्ट्रॉनिक प्रक्रिया द्वारा बना हुआ पत्र है।

INFORMATION

- Aadhaar is a proof of identity, not of citizenship.
- Verify identity using Secure QR Code/ Offline XML/ Online Authentication.
- This is electronically generated letter.

- आधार देश भर में मान्य है।
- आधार कई सरकारी और गैर सरकारी सेवाओं को पाना आसान बनाता है।
- आधार में मोबाइल नंबर और ईमेल ID अपडेट रखें।
- आधार को अपने स्मार्ट फोन पर रखें, mAadhaar App के साथ।

- Aadhaar is valid throughout the country.
- Aadhaar helps you avail various Government and non-Government services easily.
- Keep your mobile number & email ID updated in Aadhaar.
- Carry Aadhaar in your smart phone – use mAadhaar App.



भारतीय विशिष्ट पहचान प्राधिकरण
Unique Identification Authority of India



पता:

S/O: विर सिंह गुप्ता, 1646-ए, रक्षा खंड, शिव मंदिर के पास, एल्डिको उद्यान-2, लखनऊ, लखनऊ, उत्तर प्रदेश - 226025

Address:

S/O: Veer Singh Gupta, 1646-A, Raksha Khand, Near Shiv Temple, Eldico Udyan-2, Raebareli Road, Lucknow, Lucknow, Uttar Pradesh - 226025

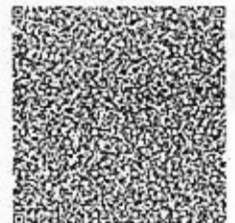

2831 2715 2309

VID : 9129 4543 5852 0002

1947

help@uidai.gov.in

www.uidai.gov.in

Handwritten signature and date: 24/2/24



546 / SUDHANSHU GUPTA / 43 Yrs / M / 70 Cms / 0 Kg Date: 24-Feb-2024

Non-Cardiac/Pain Angina /Non-Hypercholesterolemia/Non-Diabetic/Negative Estrogen/Non-Athlete

Stage	Time	Duration	Speed(mph)	Elevation	MEI's	Rate	% THR	BP	RPP	PVC	Comments
Supine	00:28	0:28	00.0	00.0	01.0	075	42 %	130/80	097	00	
Standing	01:06	0:38	00.0	00.0	01.0	076	43 %	130/80	098	00	
HV	01:36	0:30	00.0	00.0	01.0	084	47 %	130/80	109	00	
ExStart	01:43	0:07	00.0	00.0	01.0	084	47 %	130/80	109	00	
BRUCE Stage 1	04:43	3:00	01.7	10.0	04.7	127	72 %	135/85	171	00	
BRUCE Stage 2	07:43	3:00	02.5	12.0	07.1	139	79 %	145/90	201	00	
PeakEx	10:31	2:48	03.4	14.0	10.0	168	95 %	155/95	260	00	
Recovery	11:31	1:00	00.0	00.0	01.1	124	70 %	155/95	192	00	
Recovery	12:31	2:00	00.0	00.0	01.0	097	55 %	155/95	150	00	
Recovery	13:31	3:00	00.0	00.0	01.0	094	53 %	140/90	131	00	
Recovery	14:31	4:00	00.0	00.0	01.0	097	55 %	130/85	126	00	
Recovery	15:01	4:30	00.0	00.0	01.0	108	61 %	130/85	140	00	

FINDINGS :

- Exercise Time : 08:48
- Max HR Attained : 168 bpm 95% of Target 177
- Max BP Attained : 155/95
- Max WorkLoad Attained : 10 Good response to induced stress
- Test Objective : RULED OUT IHD
- History : None
- Test End Reasons : Test Complete, Test Complete, Test Complete, Test Complete

REPORT :

Imp. - stress test negative for exercise induced ischemia.



BRUCE:Supine(0:28)

ARAVALI HOSPITAL

546 / SUDHANSHU GUPTA / 43 Yrs / M / 0 Cms / 0 Kg / HR : 75

ExTime: 00:00 0.0 mph, 0.0%
25 mm/Sec. 1.0 Cm/mV

Date: 24-Feb-2024 02:59:25 PM

METS: 1.0/ 75 bpm 42% of THR BP: 130/80 mmHg

Combined Medians/ BLC On/ Notch On/ HF 0.05 Hz/LF 35 Hz

4X 80 mS Post J

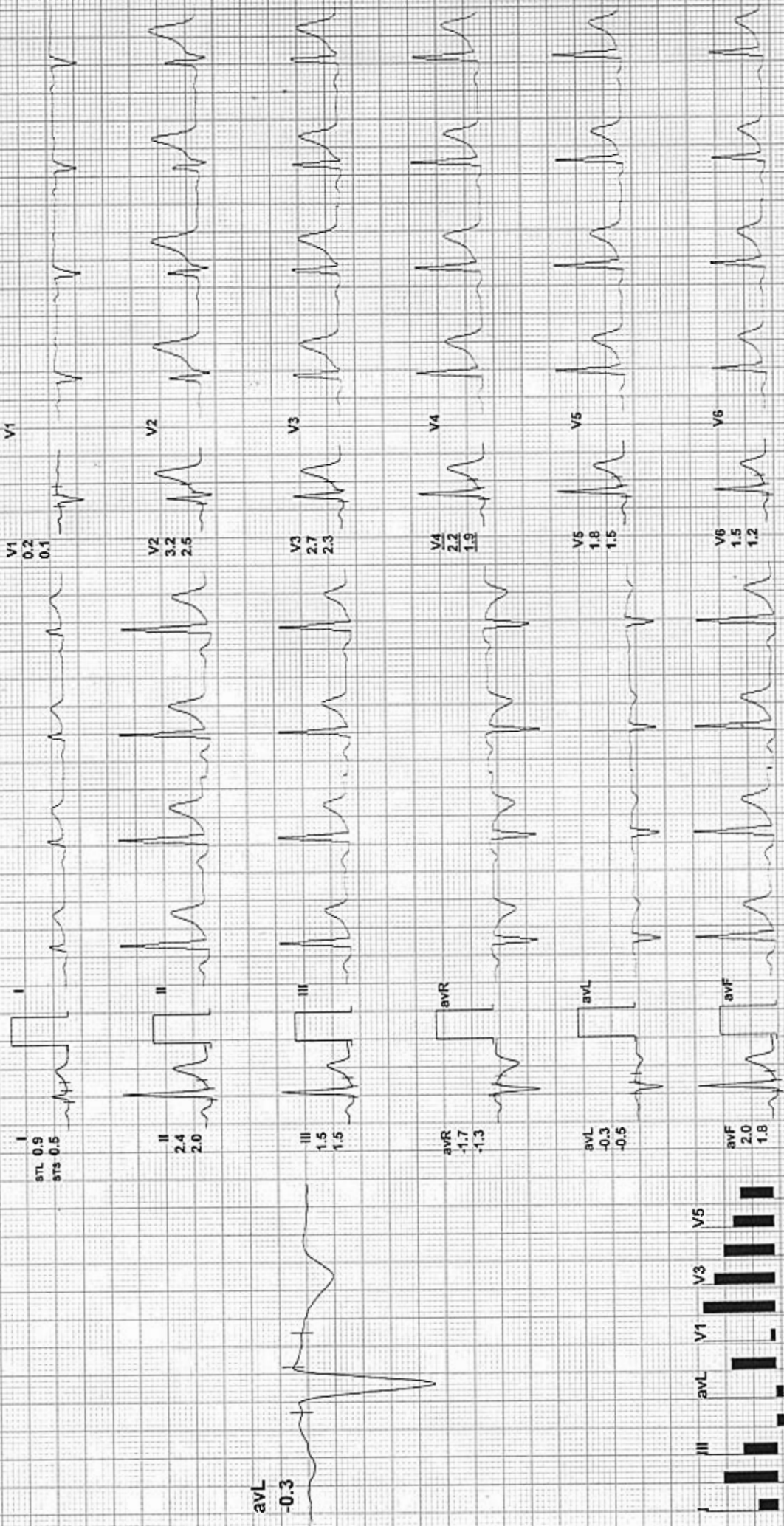

REMARKS:



BRUCE:Standing(0:39)

ARAVALI HOSPITAL

546 / SUDHANSHU GUPTA / 43 Yrs / M / 0 Cms / 0 Kg / HR : 76

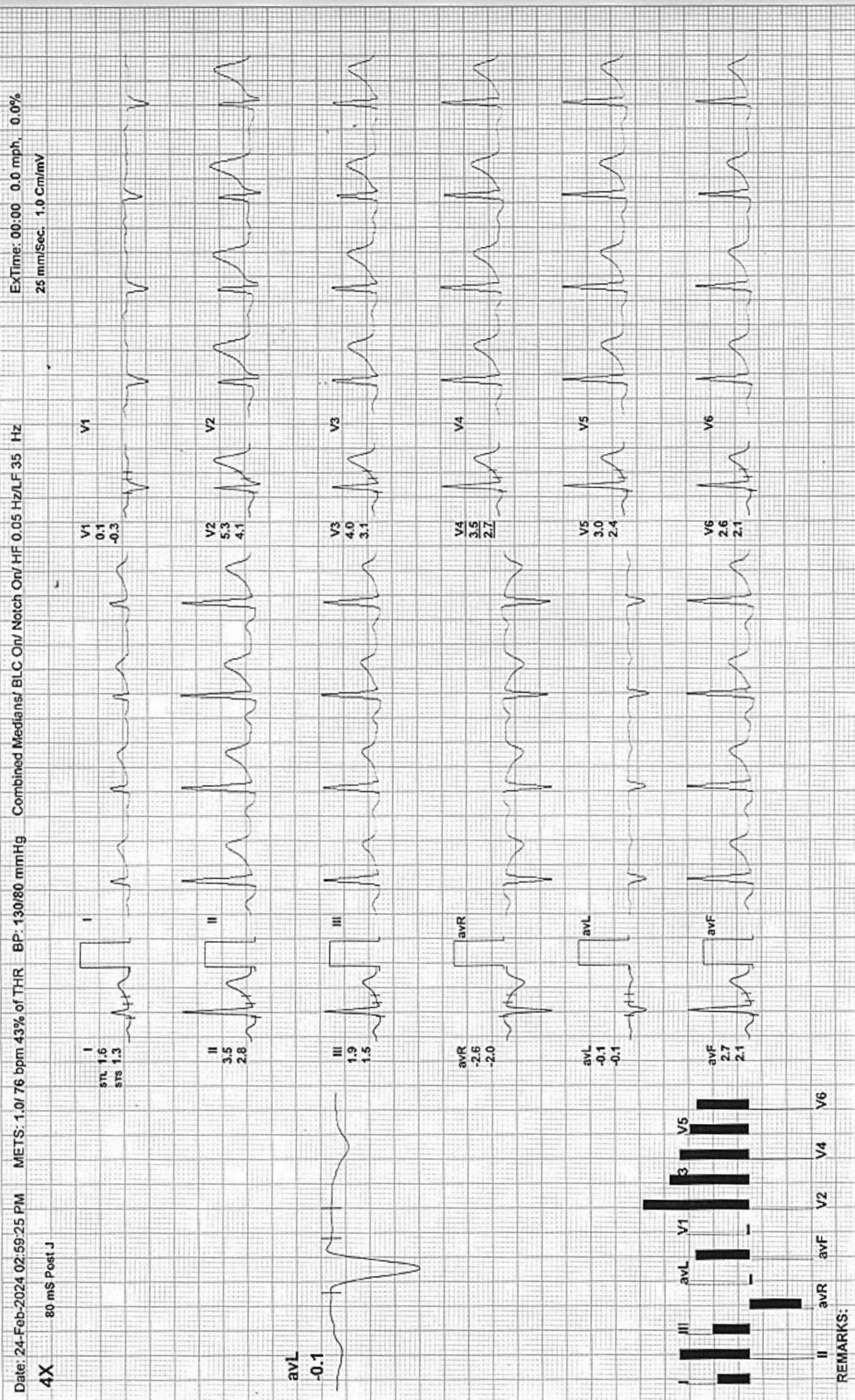



BRUCE:HV(0:30)

ARAVALI HOSPITAL

546 / SUDHANSHU GUPTA / 43 Yrs / M / 0 Cms / 0 Kg / HR : 84

Date: 24-Feb-2024 02:59:25 PM METS: 1.0/ 84 bpm 47% of THR BP: 130/80 mmHg

ExTime: 00:00 0.0 mph, 0.0%
25 mm/Sec. 1.0 Cm/mV

Combined Medians/ BLC On/ Notch On/ HF 0.05 Hz/LF 35 Hz

4X 60 mS Post J

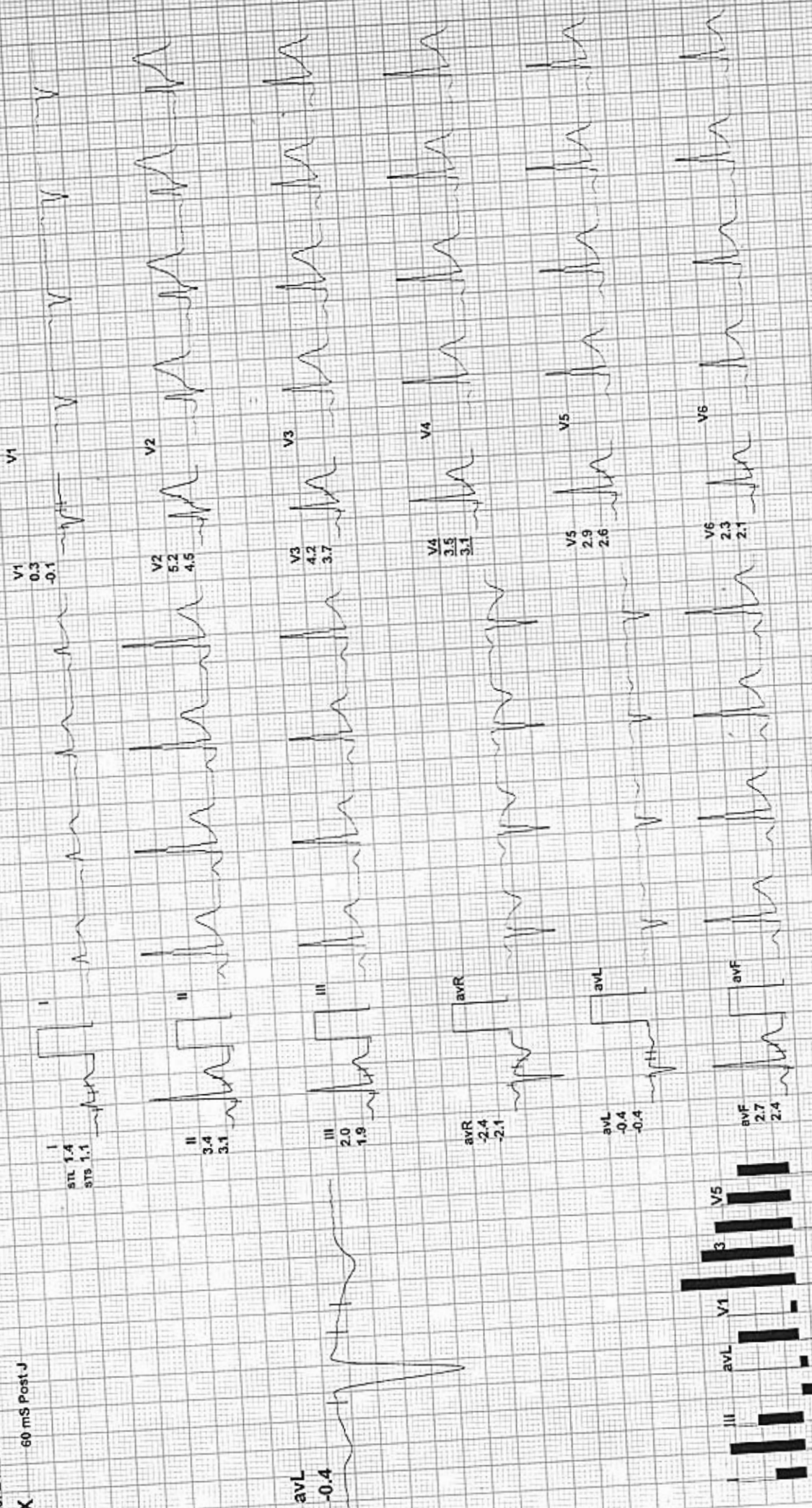

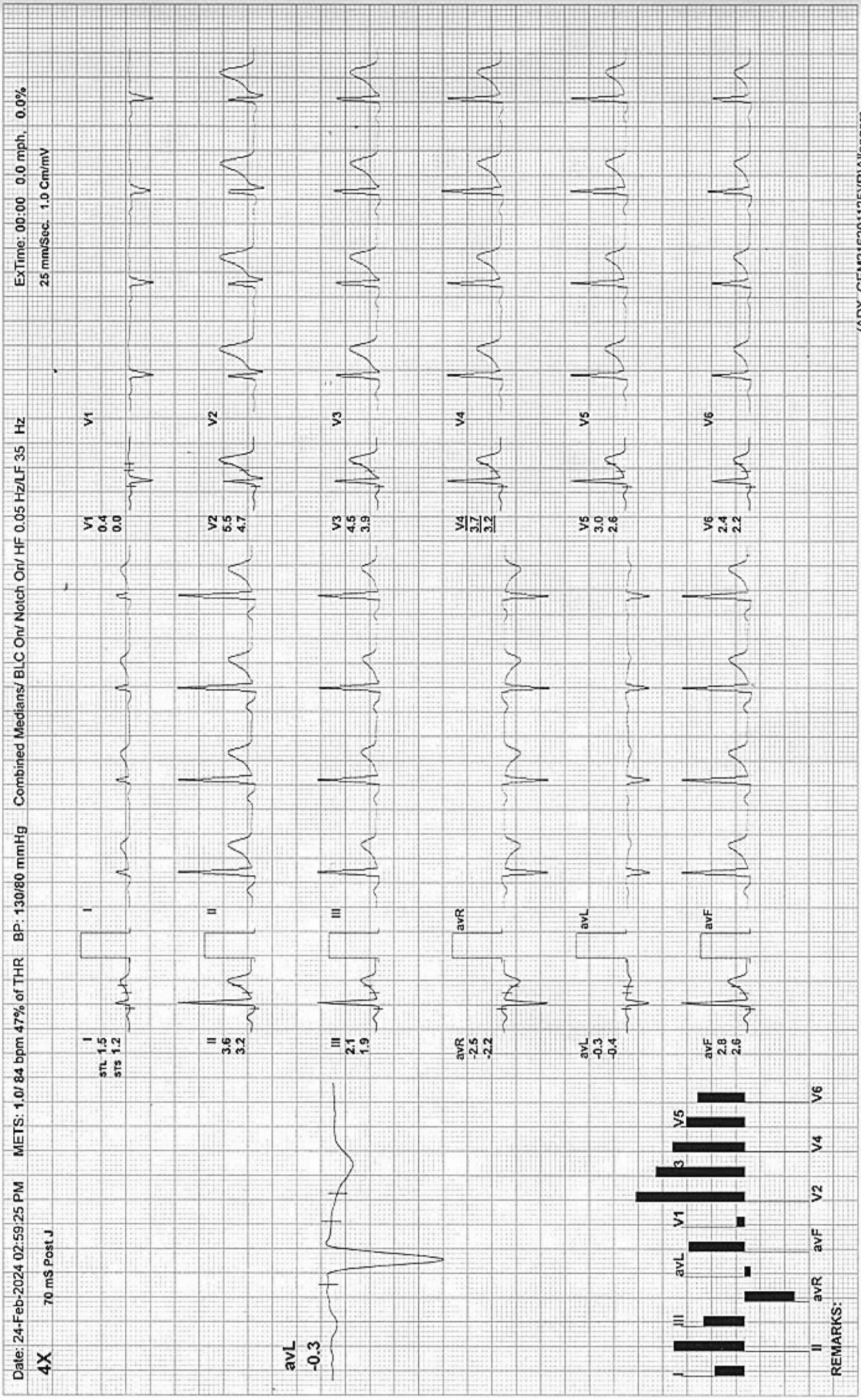



Date: 24-Feb-2024 02:59:25 PM METS: 4.7/ 127 bpm 72% of THR BP: 135/85 mmHg Combined Medians/ BLC On/ Notch On/ HF 0.05 Hz/LF 35 Hz ExTime: 03:00 1.7 mph, 10.0%
4X 70 mS Post J 25 mm/Sec. 1.0 Cm/mV

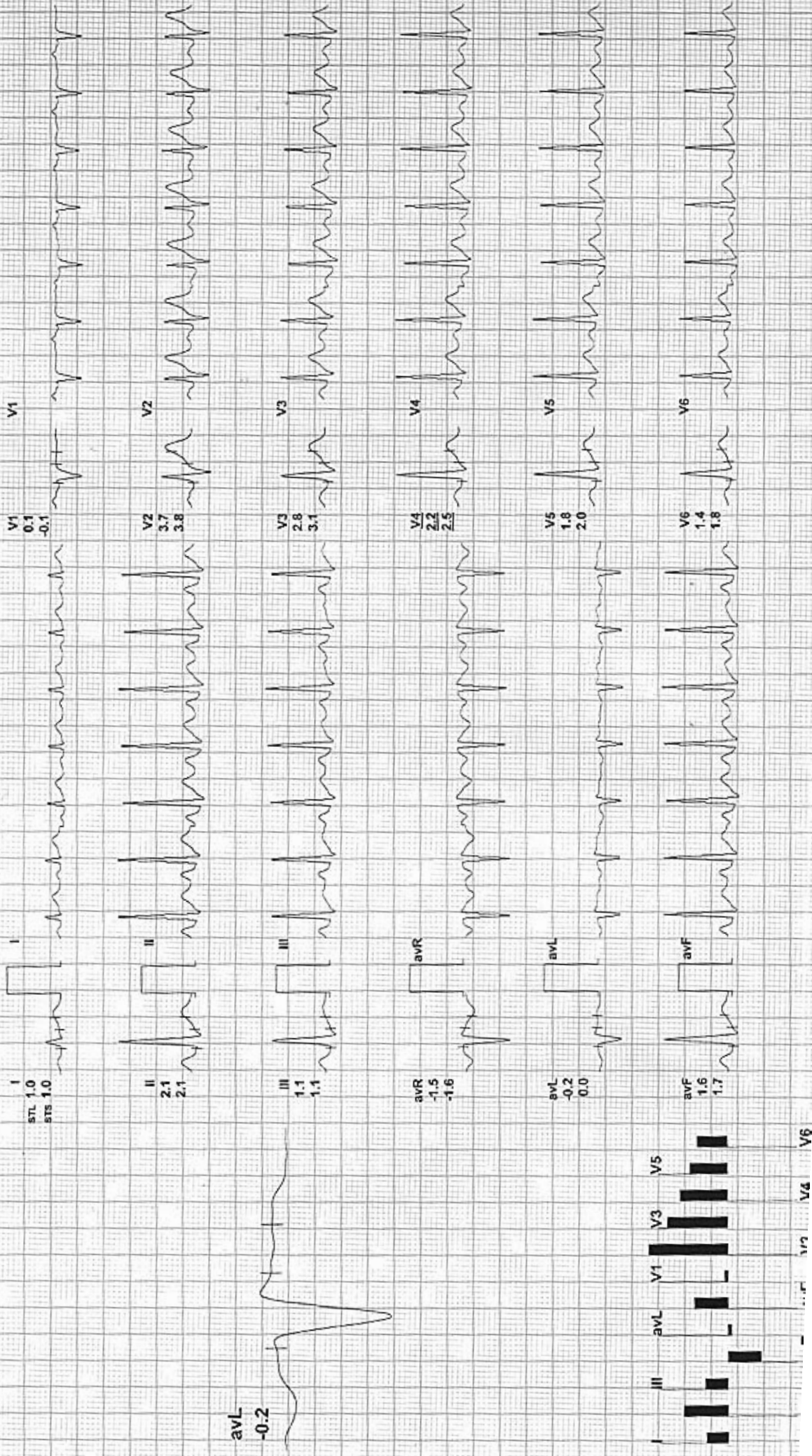

avL -0.2

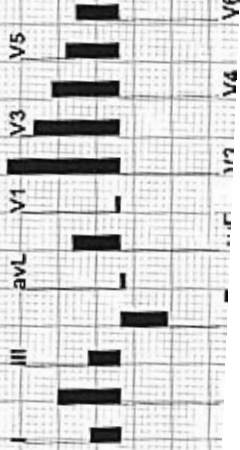



BRUCE: Stage 2(3:00)

ARAVALI HOSPITAL

546 / SUDHANSHU GUPTA / 43 Yrs / M / 0 Cms / 0 Kg / HR : 139

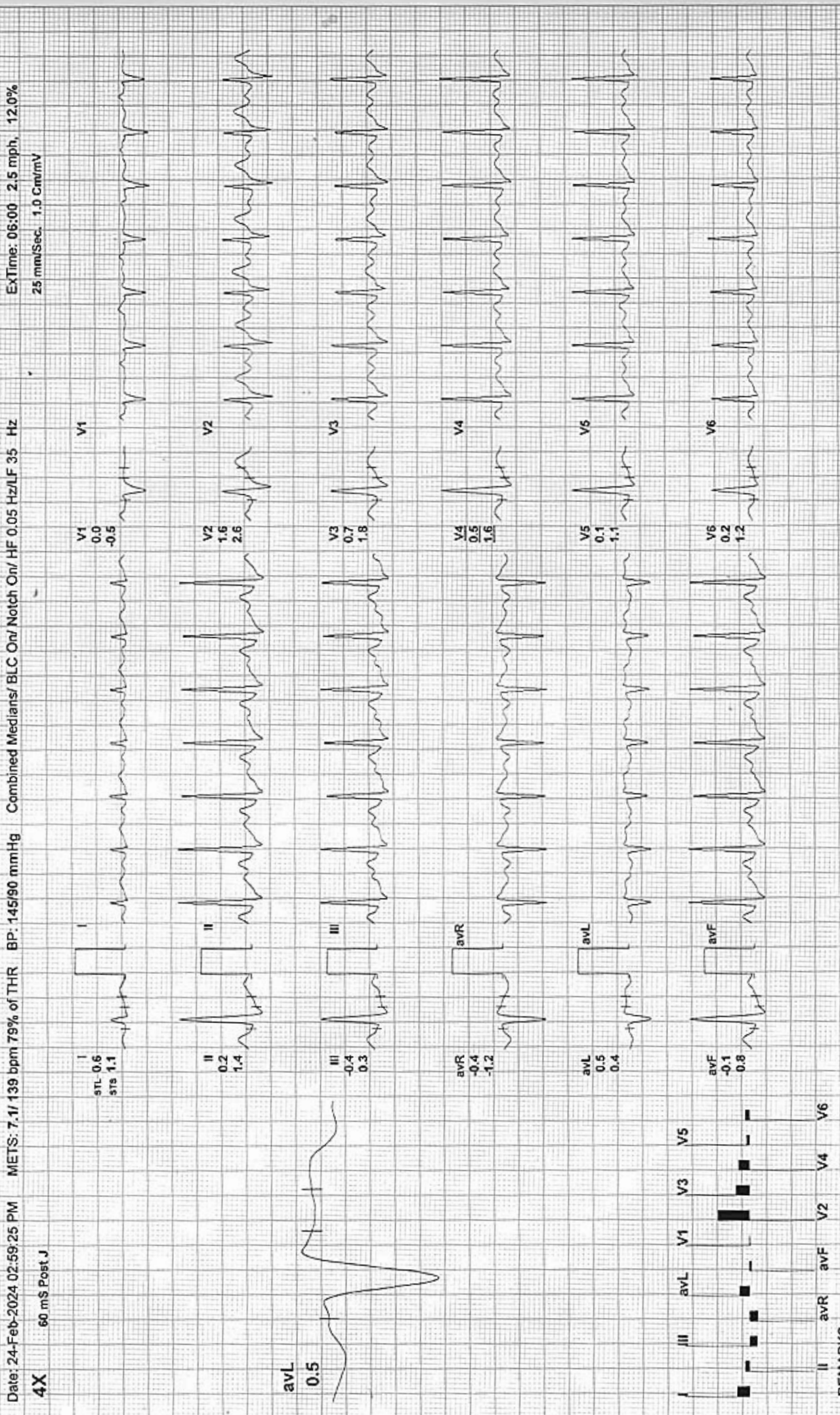



PeakEx

ARAVALI HOSPITAL

546 / SUDHANSHU GUPTA / 43 Yrs / M / 0 Cms / 0 Kg / HR : 168

Date: 24-Feb-2024 02:59:25 PM

METS: 10.0 / 168 bpm 95% of THR BP: 155/95 mmHg

Combined Medians/ BLC On/ HF 0.05 Hz/LF 35 Hz

ExTime: 08:48 3.4 mph, 14.0%
25 mm/Sec. 1.0 Cm/mV

4X 60 mS Post J

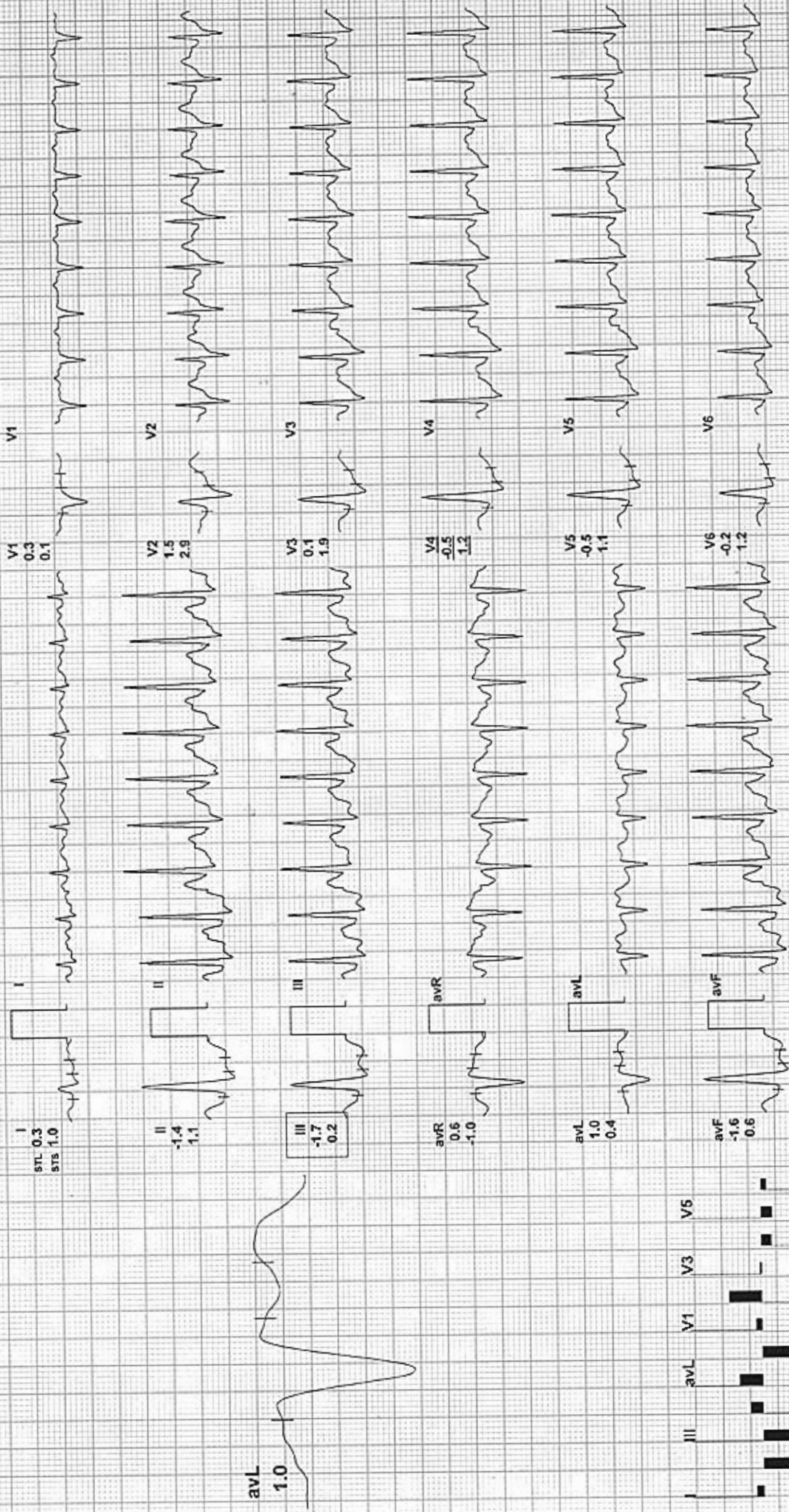

REMARKS:



Recovery(1:00)

ARAVALI HOSPITAL

546 / SUDHANSHU GUPTA / 43 Yrs / M / 0 Cms / 0 Kg / HR : 124

Date: 24-Feb-2024 02:59:25 PM

METS: 1.1/ 124 bpm 70% of THR

BP: 155/95 mmHg

Combined Medians/ BLC On/ Notch On/ HF 0.05 Hz/LF 35 Hz

ExtTime: 08:48 0.0 mph 0.0%
25 mm/Sec. 1.0 Cm/mV

4X 60 mS Post J

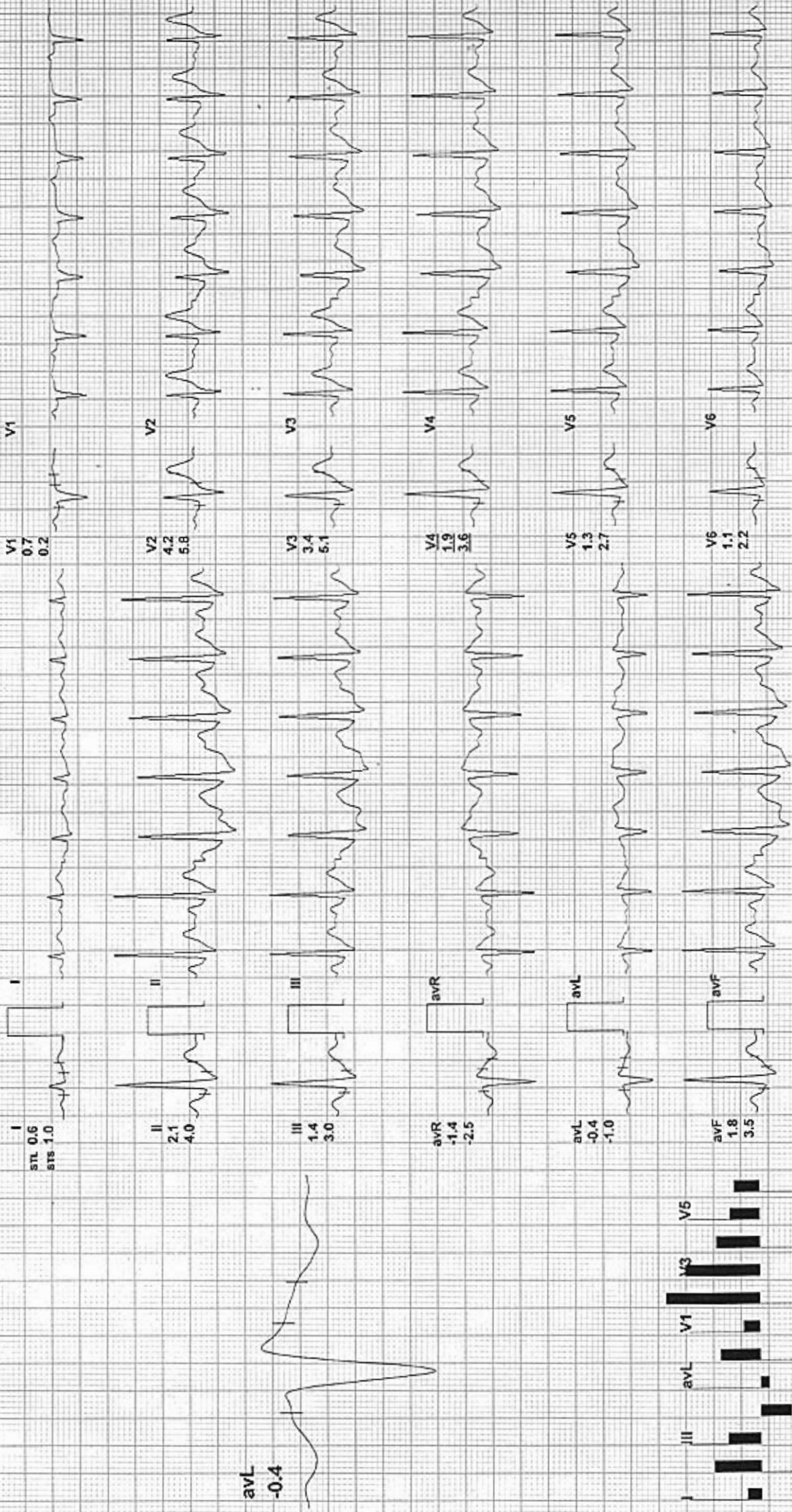

avL -0.4

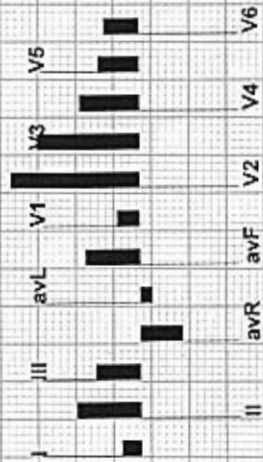

REMARKS:



Recovery(2:00)

ARAVALI HOSPITAL

546 / SUDHANSHU GUPTA / 43 Yrs / M / 0 Cms / 0 Kg / HR : 97

ExTime: 08:48 0.0 mph, 0.0%
25 mm/Sec. 1.0 Cm/mV

Date: 24-Feb-2024 02:59:25 PM METS: 1.0/ 97 bpm 55% of THR BP: 155/95 mmHg Combined Medians/ BLC On/ Notch On/ HF 0.05 Hz/LF 35 Hz

4X 70 mS Post J

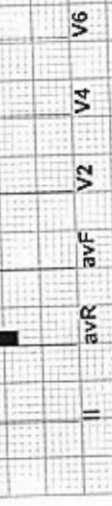
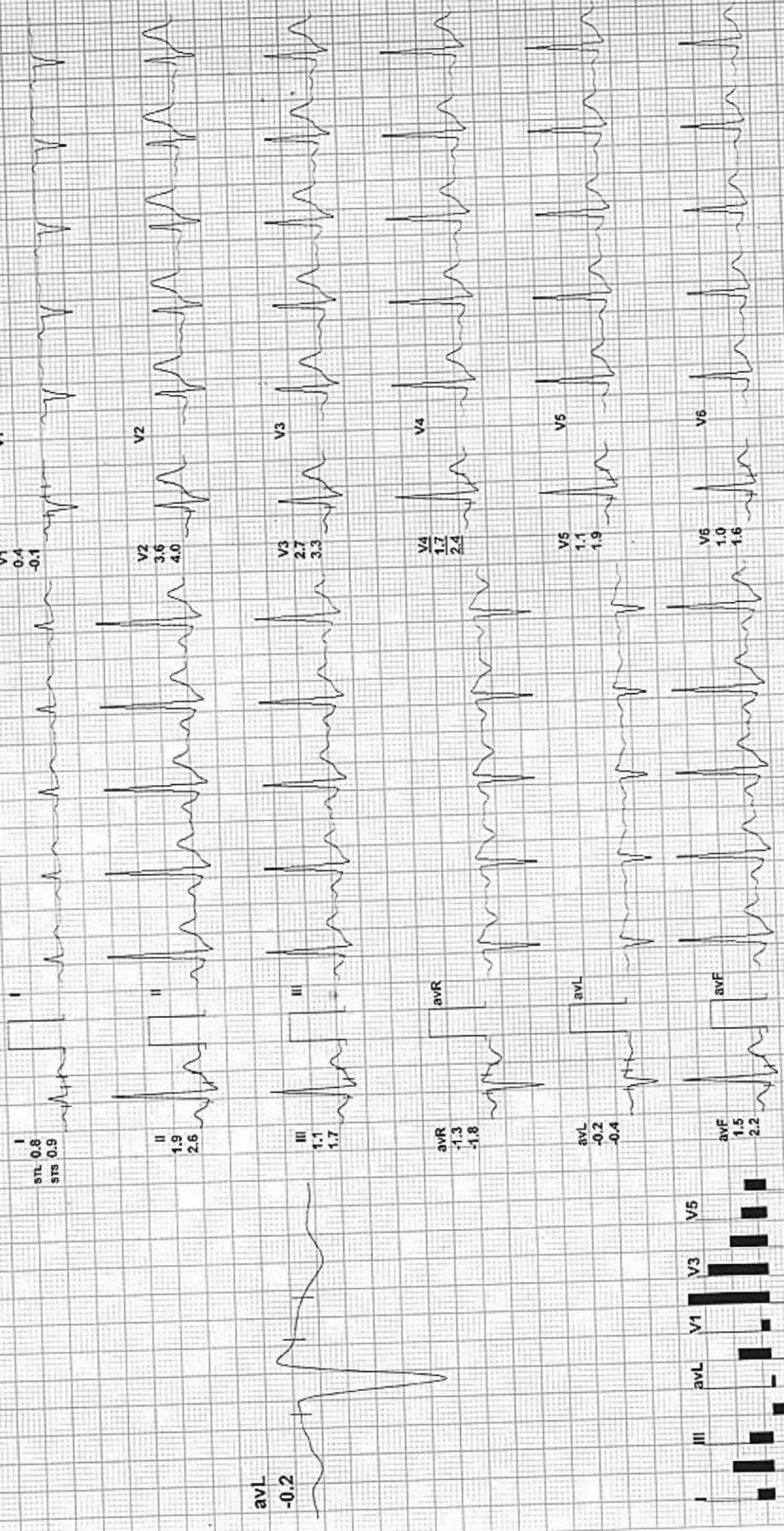

REMARKS:

ARAVALI HOSPITAL

Recovery(3:00)



546 / SUDHANSHU GUPTA / 43 Yrs / M / 0 Cms / 0 Kg / HR : 94

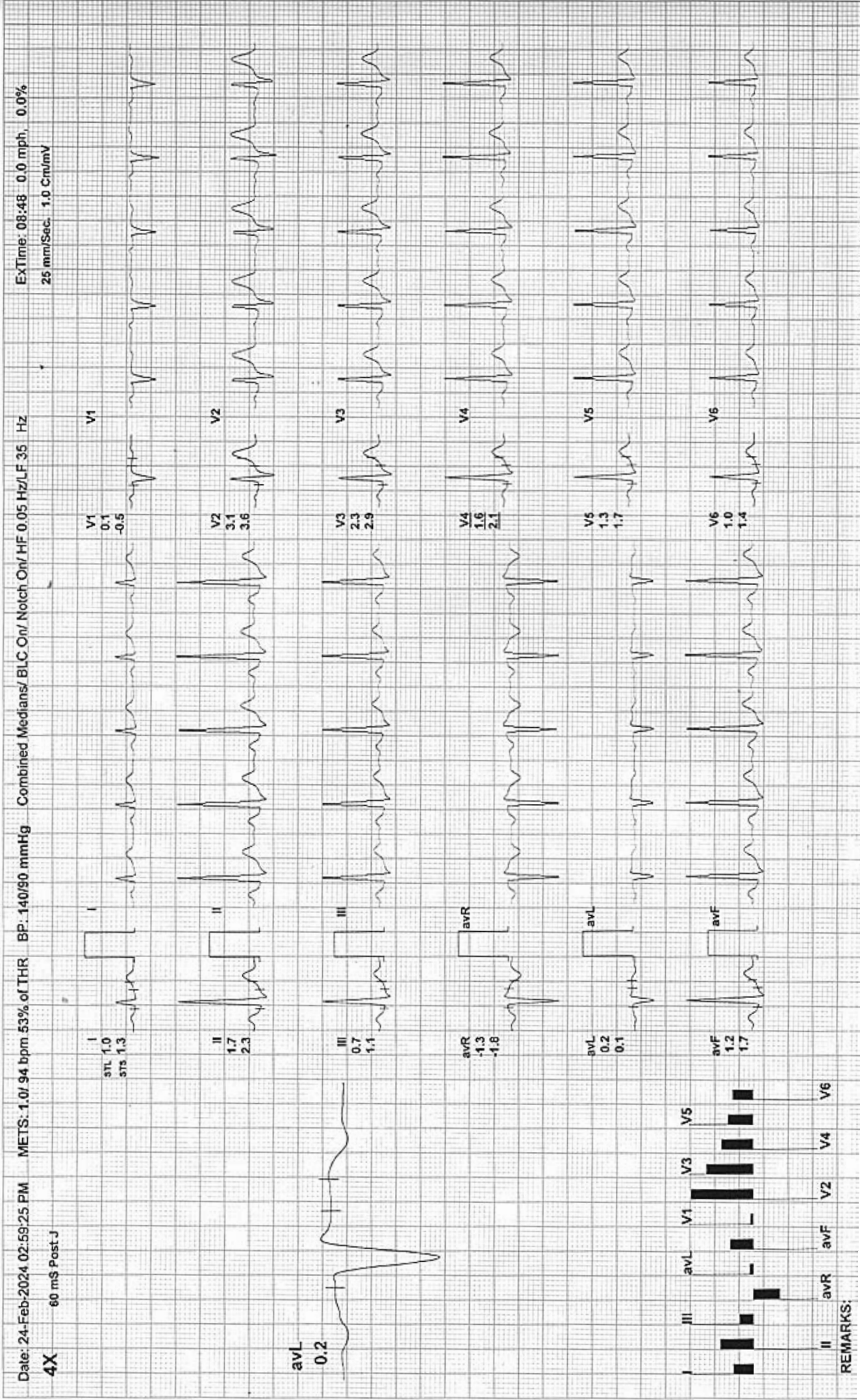

REMARKS:



Recovery(4:00)

ARAVALI HOSPITAL

546 / SUDHANSHU GUPTA / 43 Yrs / M / 0 Cms / 0 Kg / HR : 97

ExTime: 08:48 0.0 mph, 0.0%
25 mm/Sec, 1.0 Cm/mV

Date: 24-Feb-2024 02:59:25 PM METS: 1.0/ 97 bpm 55% of THR BP: 130/85 mmHg Combined Medians/ BLC On/ HF 0.05 Hz/LF 35 Hz

4X 80 mS Post J

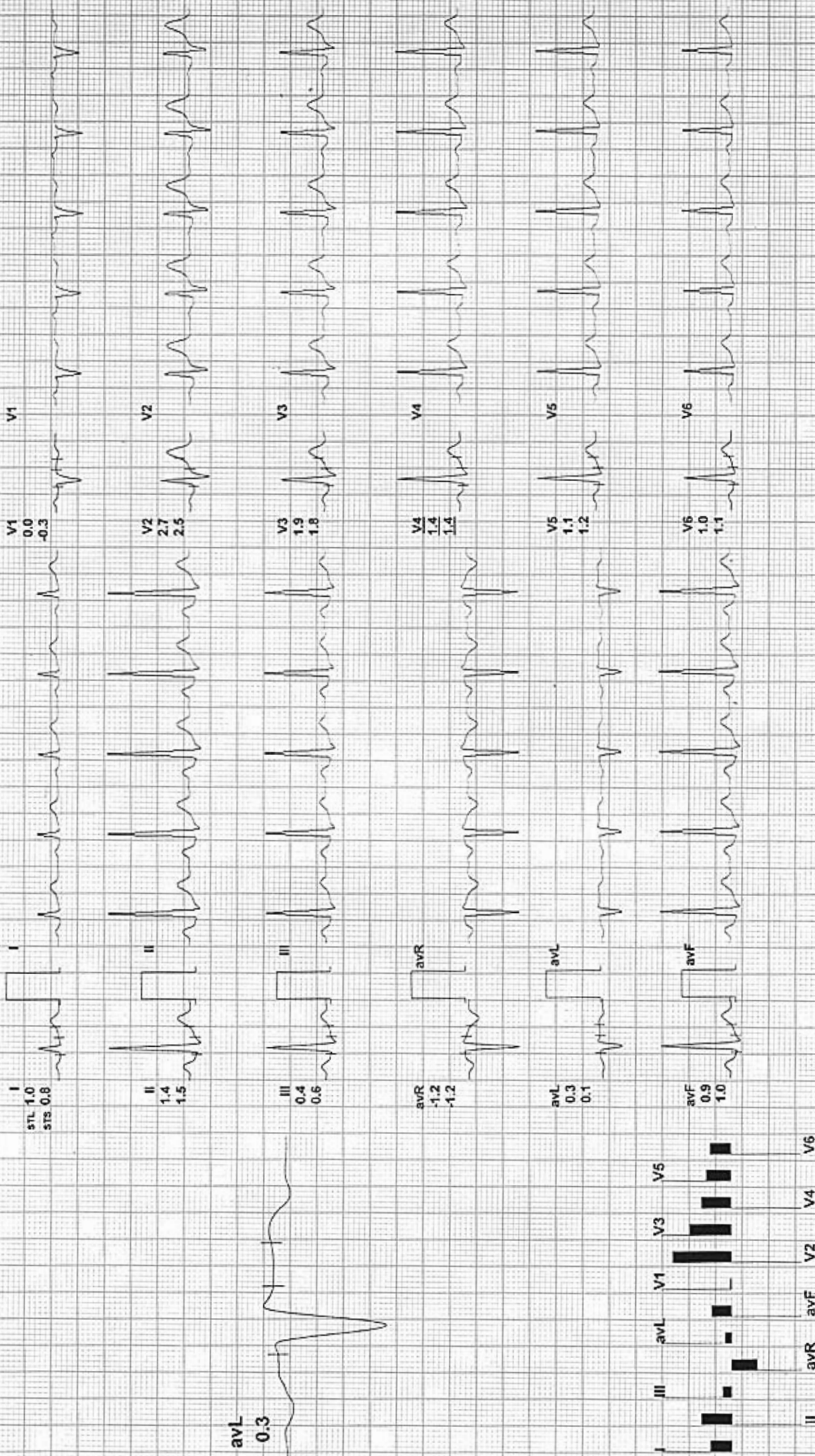

REMARKS:



Aravali Hospital

332, Ambamata Scheme, Udaipur - 313 004

T: 91 294 2430222, 2431222

email : aravalihospital@yahoo.com



गुणवत्ता पूर्ण चिकित्सा सेवाओं के लिये
भारत सरकार की
क्यालिटी काउंसिल ऑफ इण्डिया (QCI-NABH)
द्वारा प्रमाणित

Date : 24/02/2024			
Patient's Name :	MR.SUDHANSHU GUPTA	Age: 43 yrs	Sex: Male
Ref. By :	Dr. Y.K. BOLIYA		

ULTRA SONOGRAPHY REPORT - UPPER AND LOWER ABDOMEN

Liver	Liver is mildly enlarged and reveals bright echotexture. No focal lesion is noted in liver parenchyma. IHBR are not dilated. Portal vein measures 12 mm.
Gall bladder	GB is normal in size & shape. Its wall thickness is normal. No evidence of any calculi is seen. No pericholecystic fluid collection is seen.
Pancreas	Pancreas is normal in size, shape, position & contour with normal homogenous echopattern. Pancreatic duct is not dilated.
Spleen	Spleen is normal in size, shape, position and contour with normal homogenous echopattern. Splenic vein is not dilated.
Kidneys	Both kidneys are normal in size, shape, position & contour with well differentiated corticomedullary junction and normal cortical thickness. Pelvicalyceal system is not dilated. No evidence of any calculi is seen. Visualized portion of ureters appears normal. Right kidney measures 84x35 mm. Left kidney measures 103x47 mm.
Urinary Bladder	Urinary bladder is well distended with urine & is normal in size, shape & contour with normal & smooth walls.
Prostate	Prostate is normal in size, shape, position & contour with normal homogenous echo pattern. It reveals normal & smooth capsule. Seminal vesicles are normal.
Prostate	Prostate is normal in size, shape, position & contour with normal homogenous echo pattern. It reveals normal & smooth capsule. Seminal vesicles are normal. Prostate measures 28x29x24 mm ,Vol- 8 cc

IMPRESSION Mild Fatty liver

Dr. SURESH CHANDRA BASER
MBBS,MD
Consultant Radiologist
(RMC-7219)

Dr. ANAND GUPTA
MBBS,DMRE
Consultant Radiologist
(RMC-17548)

Note: The foetal gender has not been detected nor disclosed to the patient.

This report is not valid for medico legal purpose.
Every report needs to be correlated and interpreted clinically.
In case of any query, investigation may be repeated.

Helpline : 9352 108 108

www.aravalihospital.in



R

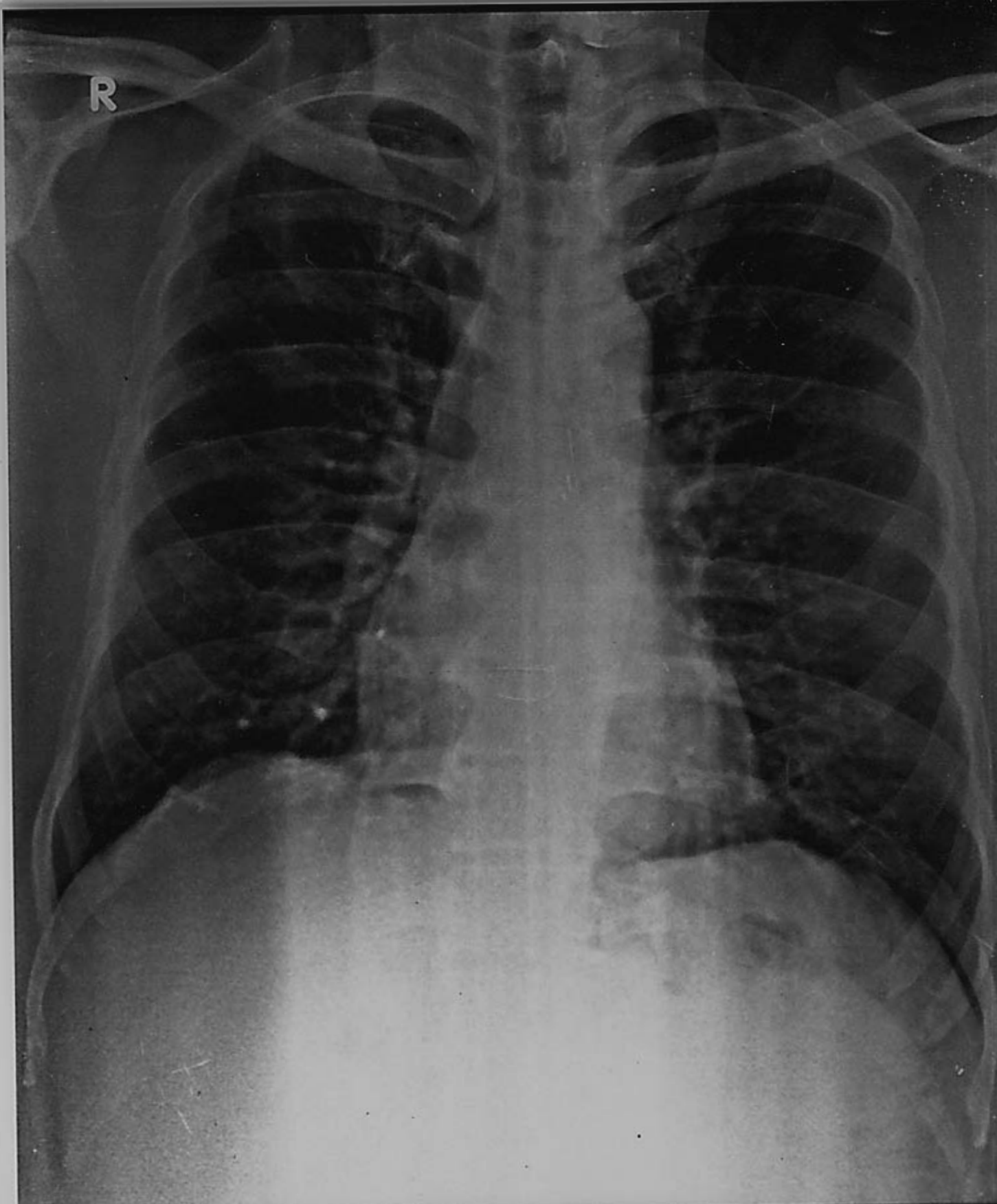

MR. SUDHANSHU GUPTA 43YRS BOB M CHEST PA 24-Feb-24
ARAVALI HOSPITAL, 332 AMBAMATA SCHEME, UDAIPUR

BOB

SUDHANSHU GUPTA 43YRS

Male

2/24/2024 9:38:22 AM

Rate 73 . Age not entered, assumed to be 50 years old for purpose of ECG interpretation
 PR 159 . Sinus rhythm.....normal P axis, V-rate 50-99
 QRS 87 . Abnormal R-wave progression, early transition.....QRS area>0 in V2
 QT 365 . ST elevation, consider anterior injury.....ST >0.15mV, V1-V5
 QTc 403 . Baseline wander in lead(s) V4

--AXIS--

P 65
 QRS 57
 T 35

- ABNORMAL ECG -

12 Lead; Standard Placement

Unconfirmed Diagnosis

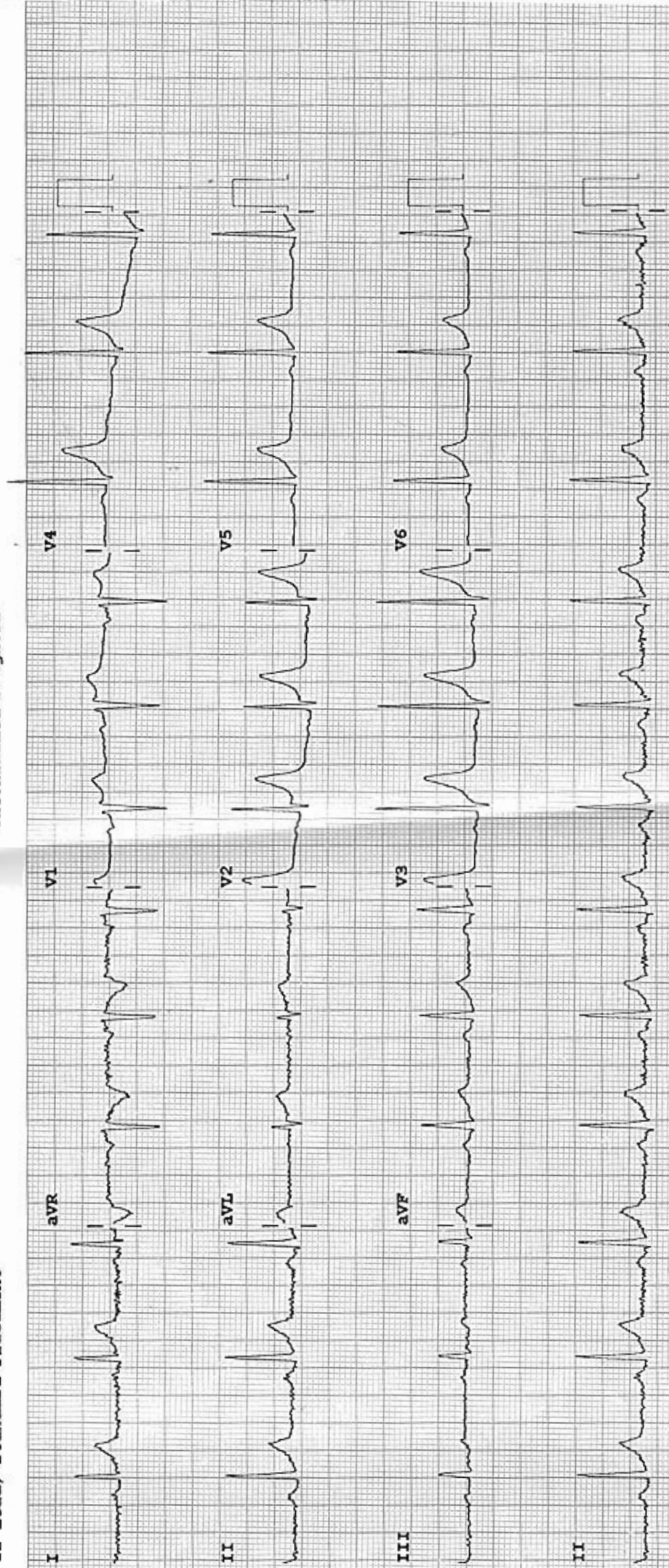

Device:

Speed: 25 mm/sec

Limb: 10 mm/mV

Chest: 10.0 mm/mV

F 60+ 0.15-100 Hz

100B CL

P?



Aravali Hospital

332, Ambamata Scheme, Udaipur - 313 004
T: 91 294 2430222, 2431222
email : aravalihospital@yahoo.com



गुणवत्ता पूर्ण चिकित्सा सेवाओं के लिये
भारत सरकार की
क्वालिटी काउंसिल ऑफ इण्डिया (QCI-NABH)
द्वारा प्रमाणित

Name Mr. SUDHANSHU GUPTA	Visit Date & Time 24/02/2024	PATIENT ID 112316221
Age 43 Yrs Sex Male	Test Authenticated at : 26/02/2024 16:23:04	Ref. By



HAEMATOLOGY

Test Name	Value	Status	Unit	Biological Ref Interval
HAEMOGLOBIN (HB)	14.1		gm %	11.0 - 16.0
RBC Count	4.67		X10 ⁶ /UL	3.50 - 5.50
PCV	41.6		%	36.0 - 48.0
MEAN CORP. VOLUME (MCV)	73.4	L	fL	80.0 - 99.0
MEAN CORP. HB (MCH)	24.8	L	pg	27.0 - 32.0
MEAN CORP. HB CON. (MCHC)	33.8		g/dL	32.0 - 36.0
RDW-CV	13.5		%	11.0 - 16.0
RDW-SD	37.7		fl	35.0 - 56.0
TLC Count	6.28		/cmm	4.00 - 11.00
Differential Leucocyte Count (DLC)				
POLYMORPH	61		%	45 - 75
LYMPHOCYTE	28		%	20 - 45
EOSINOPHIL	05		%	01 - 06
MONOCYTE	06		%	01 - 10
BASOPHIL	00		%	00 - 01
TOTAL PLATELET COUNT	183		x10 ³ /uL	150 - 450
MPV	13.1	H		7.4 - 10.4
PDW	15.8		%	10.0 - 17.0
PCT	0.2		%	0.1 - 0.3
P-LCR	51.9	H	%	11.0 - 45.0
P-LCC	95.0	H		30.0 - 90.0
ESR	26	H	mm/Ist hr.	0 - 20



DR. NARENDRA MOGRA
RMC NO5394



Aravali Hospital

332, Ambamata Scheme, Udaipur - 313 004
T: 91 294 2430222, 2431222
email : aravalihospital@yahoo.com



गुणवत्ता पूर्ण चिकित्सा सेवाओं के लिये
भारत सरकार की
क्वालिटी काउंसिल ऑफ इण्डिया (QCI-NABH)
द्वारा प्रमाणित

Name Mr. SUDHANSHU GUPTA	Visit Date & Time 24/02/2024	PATIENT ID 112316221
Age 43 Yrs Sex Male	Test Authenticated at : 26/02/2024 16:23:04	Ref. By



HAEMATOLOGY

Test Name	Value	Status	Unit	Biological Ref Interval
-----------	-------	--------	------	-------------------------

Blood Group (ABORH)	'B'	POSITIVE		
---------------------	-----	----------	--	--



DR. NARENDRA MOGRA
RMC NO5394



Aravali Hospital

332, Ambamata Scheme, Udaipur - 313 004
T: 91 294 2430222, 2431222
email : aravalihospital@yahoo.com



गुणवत्ता पूर्ण चिकित्सा सेवाओं के लिये
भारत सरकार की
क्वालिटी काउंसिल ऑफ इण्डिया (QCI-NABH)
द्वारा प्रमाणित

Name Mr. SUDHANSHU GUPTA	Visit Date & Time 24/02/2024	PATIENT ID 112316221
Age 43 Yrs Sex Male	Test Authenticated at : 26/02/2024 16:23:04	Ref. By



Test Name	Value	Status	Unit	Biological Ref Interval
-----------	-------	--------	------	-------------------------

LIPID PROFILE

CHOLESTEROL TOTAL	203.00	H	mg/dl	<200.00
TRIGLYCERIDES	151.39		mg/dl	0.00 - 200.00
HDL CHOLESTEROL	36.80		mg/dl	30.00 - 65.00
LDL CHOLESTROL	136.00	H	mg/dl	35.00 - 100.00
VLDL CHOLESTEROL	30.00		mg/dl	12.00 - 35.00
CHOLESTEROL TOTAL / HDL RATIO	5.52	H		0.00 - 4.90
CHOLESTEROL LDL / HDL RATIO	3.70			0.00 - 5.00



DR. NARENDRA MOGRA
RMC NO5394



Aravali Hospital

332, Ambamata Scheme, Udaipur - 313 004
T: 91 294 2430222, 2431222
email : aravalihospital@yahoo.com



गुणवत्ता पूर्ण चिकित्सा सेवाओं के लिये
भारत सरकार की
क्वालिटी काउंसिल ऑफ इण्डिया (QCI-NABH)
द्वारा प्रमाणित

Name Mr. SUDHANSHU GUPTA	Visit Date & Time 24/02/2024	PATIENT ID 112316221
Age 43 Yrs Sex Male	Test Authenticated at : 26/02/2024 16:23:04	Ref. By



Test Name	Value	Status	Unit	Biological Ref Interval
-----------	-------	--------	------	-------------------------

LIVER FUNCTION TEST (LFT)

BILIRUBIN-TOTAL	0.41		mg/dl	0.20 - 1.20
BILIRUBIN-DIRECT	0.12		mg/dl	0.00 - 0.25
BILIRUBIN-INDIRECT	0.29		mg/dl	0.10 - 0.40
SGOT-AST	33.76		U/L	0.00 - 35.00
SGPT-ALT	40.44		U/L	0.00 - 45.00
ALKALINE PHOSPHATASE	65.00		IU/L	35.00 - 129.00
PROTIEN-TOTAL	8.04		gm/dl	6.00 - 8.50
ALBUMIN	4.63		gm/dl	3.50 - 5.20
GLOBULIN	3.41		gm/dl	2.50 - 4.00
A:G RATIO	1.36			1.10 - 2.20



DR. NARENDRA MOGRA
RMC NO5394



Aravali Hospital

332, Ambamata Scheme, Udaipur - 313 004
T: 91 294 2430222, 2431222
email : aravalihospital@yahoo.com



गुणवत्ता पूर्ण चिकित्सा सेवाओं के लिये
भारत सरकार की
क्वालिटी काउंसिल ऑफ इण्डिया (QCI-NABH)
द्वारा प्रमाणित

Name Mr. SUDHANSHU GUPTA	Visit Date & Time 24/02/2024	PATIENT ID 112316221
Age 43 Yrs Sex Male	Test Authenticated at : 26/02/2024 16:23:04	Ref. By



BIOCHEMISTRY

Test Name	Value	Status	Unit	Biological Ref Interval
BLOOD SUGAR (FASTING)	88.4		mg/dl	60.0 - 110.0
BLOOD SUGAR (PP)	111.3		mg/dl	110.0 - 140.0
CREATININE	0.76		mg/dl	0.50 - 1.30
URIC ACID	4.41		mg/dl	2.60 - 7.20
BUN	9.94		mg/dl	7.00 - 22.00



DR. NARENDRA MOGRA
RMC NO5394



Aravali Hospital

332, Ambamata Scheme, Udaipur - 313 004
T: 91 294 2430222, 2431222
email : aravalihospital@yahoo.com



गुणवत्ता पूर्ण चिकित्सा सेवाओं के लिये
भारत सरकार की
क्वालिटी काउंसिल ऑफ इण्डिया (QCI-NABH)
द्वारा प्रमाणित

Name Mr. SUDHANSHU GUPTA	Visit Date & Time 24/02/2024	PATIENT ID 112316221
Age 43 Yrs Sex Male	Test Authenticated at : 26/02/2024 16:23:04	Ref. By



BIOCHEMISTRY

Test Name	Value	Status	Unit	Biological Ref Interval
HBA1C				
GLYCOSYLATED HAEMOGLOBIN-A1C	5.10		%	Below 6.5% : Good Control 6.5% - 7% : Fair Control 7.0% - 8% : Unsatisfactory Control >8% Poor Control
AVERAGE BLOOD GLUCOSE (ABG) Method: Derived from HbA1c Value	99.67		%	90 - 120 Good Control 121 - 150 Fair Control 151 - 180 Unsatisfactory Control > 180 Poor Control



DR. NARENDRA MOGRA
RMC NO5394



Aravali Hospital

332, Ambamata Scheme, Udaipur - 313 004
T: 91 294 2430222, 2431222
email : aravalihospital@yahoo.com



गुणवत्ता पूर्ण चिकित्सा सेवाओं के लिये
भारत सरकार की
क्वालिटी काउंसिल ऑफ इण्डिया (QCI-NABH)
द्वारा प्रमाणित

Name Mr. SUDHANSHU GUPTA	Visit Date & Time 24/02/2024	PATIENT ID 112316221
Age 43 Yrs Sex Male	Test Authenticated at : 26/02/2024 16:23:04	Ref. By



IMMUNOLOGY

Test Name	Value	Status	Unit	Biological Ref Interval
T3	0.99		ng/ml	0.87 - 1.78
T4	11.00		ug/dl	4.82 - 15.65
TSH	2.273		micro U/ml	0.340 - 5.600

TSH levels may be affected by acute illness and drugs like dopamine and gluco corticoids.

Low or undetectable TSH is suggestive of Grave's disease

TSH between 5.5 to 15.0 with normal T3,T4 indicates impaired thyroid hormone or subclinical hypothyroidism or normal T3,T4 with slightly low TSH suggests subclinical hyperthyroidism

TSH suppression does not reflect severity of hyperthyroidism therefore, measurement of FT3,FT4 is important.

Free T3 is first hormone to increase in early hyperthyroidism.
Only TSH level can prove to be misleading in patients on treatment.

Therefore Free T3, Free T4 along with TSH should be checked.
During pregnancy clinically T3T4 can be high and TSH can be slightly low.



DR. NARENDRA MOGRA
RMC NO5394



Aravali Hospital

332, Ambamata Scheme, Udaipur - 313 004
T: 91 294 2430222, 2431222
email : aravalihospital@yahoo.com



गुणवत्ता पूर्ण चिकित्सा सेवाओं के लिये
भारत सरकार की
क्वालिटी काउंसिल ऑफ इण्डिया (QCI-NABH)
द्वारा प्रमाणित

Name Mr. SUDHANSHU GUPTA	Visit Date & Time 24/02/2024	PATIENT ID 112316221
Age 43 Yrs Sex Male	Test Authenticated at : 26/02/2024 16:23:04	Ref. By



IMMUNOLOGY

Test Name	Value	Status	Unit	Biological Ref Interval
PSA	0.52		ng/ml	0.00 - 4.00
				40-49 years = 0 to 2.5 ng/ml 50-59 years = 0 to 3.5 ng/ml 60-69 years = 0 to 4.5 ng/ml 70-79 years = 0 to 6.5 ng/ml

Note:

1. This test is not solely recommended to screen prostate cancers in the general population.
2. False negative/ positive results are observed in patients receiving mouse monoclonal antibodies for diagnosis or therapy.
3. PSA Total and free levels may appear consistently elevated/ depressed due to the interference by heterophilic antibodies & nonspecific protein binding.
4. PSA Total and free values obtained with different assay methods or kits cannot be used interchangeably.
5. Immediate PSA testing following digital rectal examination, ejaculation, prostatic massage, indwelling catheterization, ultrasonography and needle biopsy of prostate is not recommended as it falsely elevates Total and Free PSA levels.
6. Total and Free PSA values regardless of levels should not be interpreted as absolute evidence of the presence or clinical finding and results of other investigations.



DR. NARENDRA MOGRA
RMC NO5394



Aravali Hospital

332, Ambamata Scheme, Udaipur - 313 004
T: 91 294 2430222, 2431222
email : aravalihospital@yahoo.com



गुणवत्ता पूर्ण चिकित्सा सेवाओं के लिये
भारत सरकार की
क्वालिटी काउंसिल ऑफ इण्डिया (QCI-NABH)
द्वारा प्रमाणित

Name Mr. SUDHANSHU GUPTA	Visit Date & Time 24/02/2024	PATIENT ID 112316221
Age 43 Yrs Sex Male	Test Authenticated at : 26/02/2024 16:23:04	Ref. By



CLINICAL PATHOLOGY

Test Name	Value	Status	Unit	Biological Ref Interval
-----------	-------	--------	------	-------------------------

URINE EXAMINATION

PHYSICAL EXAMINATION

QUANTITY	20
COLOUR	PALE YELLOW
SPECIFIC GRAVITY	QNS
APPEARANCE	CLEAR
DEPOSITS	NIL
PH	ACIDIC

CHEMICAL EXAMINATION

ALBUMIN	NIL
SUGAR	NIL

MICROSCOPY EXAMINATION

EPITHELIAL CELLS	4-5	/HPF
PUS CELLS	OCCASIONAL	/HPF
RBC'S	NIL	/HPF
CASTS	ABSENT	
CRYSTALS	ABSENT	
BACTERIA	NIL	
YEAST CELLS	NIL	
TRICHOMONAS VAGINALIS	NIL	
SPERMATOZOA	NIL	
OTHERS	NIL	



*** End of Report ***

DR. NARENDRA MOGRA
RMC NO5394
DR. HUSSAIN ALI RANGWALA