



Patient Name : Mr.PURUM PRASANNA KUMAR	Collected : 26/Oct/2024 09:01AM
Age/Gender : 32 Y 2 M 6 D/M	Received : 26/Oct/2024 10:41AM
UHID/MR No : AHMYS.0000714641	Reported : 26/Oct/2024 02:01PM
Visit ID : CMYSOPV130889	Status : Final Report
Ref Doctor : Self	Sponsor Name : ARCOFEMI HEALTHCARE LIMITED
Emp/Auth/TPA ID : 22E36696	

**DEPARTMENT OF HAEMATOLOGY**

**ARCOFEMI - MEDIWHEEL - FULL BODY ANNUAL PLUS MALE - 2D ECHO - PAN INDIA - FY2324**

Test Name	Result	Unit	Bio. Ref. Interval	Method
<b>HEMOGRAM , WHOLE BLOOD EDTA</b>				
<b>HAEMOGLOBIN</b>	15.1	g/dL	13-17	Spectrophotometer
PCV	45.00	%	40-50	Electronic pulse & Calculation
RBC COUNT	5.34	Million/cu.mm	4.5-5.5	Electrical Impedance
MCV	84.4	fL	83-101	Calculated
MCH	28.3	pg	27-32	Calculated
MCHC	33.5	g/dL	31.5-34.5	Calculated
R.D.W	<b>11.2</b>	%	11.6-14	Calculated
TOTAL LEUCOCYTE COUNT (TLC)	7,380	cells/cu.mm	4000-10000	Electrical Impedance
<b>DIFFERENTIAL LEUCOCYTIC COUNT (DLC)</b>				
NEUTROPHILS	56	%	40-80	Electrical Impedance
LYMPHOCYTES	34	%	20-40	Electrical Impedance
EOSINOPHILS	3	%	1-6	Electrical Impedance
MONOCYTES	6	%	2-10	Electrical Impedance
BASOPHILS	1	%	0-2	Electrical Impedance
<b>ABSOLUTE LEUCOCYTE COUNT</b>				
NEUTROPHILS	4132.8	Cells/cu.mm	2000-7000	Calculated
LYMPHOCYTES	2509.2	Cells/cu.mm	1000-3000	Calculated
EOSINOPHILS	221.4	Cells/cu.mm	20-500	Calculated
MONOCYTES	442.8	Cells/cu.mm	200-1000	Calculated
BASOPHILS	73.8	Cells/cu.mm	0-100	Calculated
Neutrophil lymphocyte ratio (NLR)	1.65		0.78- 3.53	Calculated
<b>PLATELET COUNT</b>	166000	cells/cu.mm	150000-410000	Electrical impedance
<b>ERYTHROCYTE SEDIMENTATION RATE (ESR)</b>	<b>38</b>	mm at the end of 1 hour	0-15	Modified Westergren
<b>PERIPHERAL SMEAR</b>				

**R.B.C:** Majority are normocytic normochromic.  
**W.B.C:** Are normal in number,morphology and distribution.  
**Platelets:** Adequate and are seen in singles and clumps.  
**Hemoparasites:** Not seen.



Dr. PAVAN KUMAR M  
M.B.B.S,M.D(Pathology)  
Consultant Pathologist

SIN No:MYS241001444







Patient Name : Mr.PURUM PRASANNA KUMAR	Collected : 26/Oct/2024 11:33AM
Age/Gender : 32 Y 2 M 6 D/M	Received : 26/Oct/2024 12:34PM
UHID/MR No : AHMYS.0000714641	Reported : 26/Oct/2024 01:31PM
Visit ID : CMYSOPV130889	Status : Final Report
Ref Doctor : Self	Sponsor Name : ARCOFEMI HEALTHCARE LIMITED
Emp/Auth/TPA ID : 22E36696	

**DEPARTMENT OF BIOCHEMISTRY**

**ARCOFEMI - MEDIWHEEL - FULL BODY ANNUAL PLUS MALE - 2D ECHO - PAN INDIA - FY2324**

Test Name	Result	Unit	Bio. Ref. Interval	Method
GLUCOSE, FASTING , NAF PLASMA	76	mg/dl	74-106	GOD, POD

**Comment:**

As per American Diabetes Guidelines, 2023

Fasting Glucose Values in mg/dL	Interpretation
70-100 mg/dL	Normal
100-125 mg/dL	Prediabetes
≥126 mg/dL	Diabetes
<70 mg/dL	Hypoglycemia

**Note:**

- 1.The diagnosis of Diabetes requires a fasting plasma glucose of > or = 126 mg/dL and/or a random / 2 hr post glucose value of > or = 200 mg/dL on at least 2 occasions.
2. Very high glucose levels (>450 mg/dL in adults) may result in Diabetic Ketoacidosis & is considered critical.

Test Name	Result	Unit	Bio. Ref. Interval	Method
GLUCOSE, POST PRANDIAL (PP), 2 HOURS , SODIUM FLUORIDE PLASMA (2 HR)	93	mg/dl	70-140	GOD, POD

**Comment:**

It is recommended that FBS and PPBS should be interpreted with respect to their Biological reference ranges and not with each other.

Conditions which may lead to lower postprandial glucose levels as compared to fasting glucose levels may be due to reactive hypoglycemia, dietary meal content, duration or timing of sampling after food digestion and absorption, medications such as insulin preparations, sulfonylureas, amylin analogues, or conditions such as overproduction of insulin.



Dr. PAVAN KUMAR M  
M.B.B.S,M.D(Pathology)  
Consultant Pathologist

SIN No:MYS241001510





Patient Name : Mr.PURUM PRASANNA KUMAR	Collected : 26/Oct/2024 09:01AM
Age/Gender : 32 Y 2 M 6 D/M	Received : 26/Oct/2024 10:35AM
UHID/MR No : AHMYS.0000714641	Reported : 26/Oct/2024 11:26AM
Visit ID : CMYSOPV130889	Status : Final Report
Ref Doctor : Self	Sponsor Name : ARCOFEMI HEALTHCARE LIMITED
Emp/Auth/TPA ID : 22E36696	

**DEPARTMENT OF BIOCHEMISTRY**

**ARCOFEMI - MEDIWHEEL - FULL BODY ANNUAL PLUS MALE - 2D ECHO - PAN INDIA - FY2324**

Test Name	Result	Unit	Bio. Ref. Interval	Method
<b>HBA1C (GLYCATED HEMOGLOBIN) , WHOLE BLOOD EDTA</b>				
HBA1C, GLYCATED HEMOGLOBIN	4.7	%		HPLC
ESTIMATED AVERAGE GLUCOSE (eAG)	88	mg/dL		Calculated

**Comment:**

Reference Range as per American Diabetes Association (ADA) 2023 Guidelines:

REFERENCE GROUP	HBA1C %
NON DIABETIC	<5.7
PREDIABETES	5.7 – 6.4
DIABETES	≥ 6.5
DIABETICS	
EXCELLENT CONTROL	6 – 7
FAIR TO GOOD CONTROL	7 – 8
UNSATISFACTORY CONTROL	8 – 10
POOR CONTROL	>10

**Note:** Dietary preparation or fasting is not required.

1. HbA1c is recommended by American Diabetes Association for Diagnosing Diabetes and monitoring Glycemic Control by American Diabetes Association guidelines 2023.

2. Trends in HbA1c values is a better indicator of Glycemic control than a single test.

3. Low HbA1c in Non-Diabetic patients are associated with Anemia (Iron Deficiency/Hemolytic), Liver Disorders, Chronic Kidney Disease. Clinical Correlation is advised in interpretation of low Values.

4. Falsely low HbA1c (below 4%) may be observed in patients with clinical conditions that shorten erythrocyte life span or decrease mean erythrocyte age. HbA1c may not accurately reflect glycemic control when clinical conditions that affect erythrocyte survival are present.

5. In cases of Interference of Hemoglobin variants in HbA1C, alternative methods (Fructosamine) estimation is recommended for Glycemic Control

A: HbF >25%

B: Homozygous Hemoglobinopathy.

(Hb Electrophoresis is recommended method for detection of Hemoglobinopathy)



Dr. PAVAN KUMAR M  
M.B.B.S,M.D(Pathology)  
Consultant Pathologist

SIN No:MYS241001442





Patient Name : Mr.PURUM PRASANNA KUMAR	Collected : 26/Oct/2024 09:01AM
Age/Gender : 32 Y 2 M 6 D/M	Received : 26/Oct/2024 10:41AM
UHID/MR No : AHMYS.0000714641	Reported : 26/Oct/2024 01:05PM
Visit ID : CMYSOPV130889	Status : Final Report
Ref Doctor : Self	Sponsor Name : ARCOFEMI HEALTHCARE LIMITED
Emp/Auth/TPA ID : 22E36696	

**DEPARTMENT OF BIOCHEMISTRY**

**ARCOFEMI - MEDIWHEEL - FULL BODY ANNUAL PLUS MALE - 2D ECHO - PAN INDIA - FY2324**

Test Name	Result	Unit	Bio. Ref. Interval	Method
<b>LIVER FUNCTION TEST (LFT) , SERUM</b>				
BILIRUBIN, TOTAL	0.52	mg/dl	0-1.2	NBD
BILIRUBIN CONJUGATED (DIRECT)	0.16	mg/dl	0-0.2	Diazotized sulfanilic acid
BILIRUBIN (INDIRECT)	0.36	mg/dL	0.0-1.1	Dual Wavelength
ALANINE AMINOTRANSFERASE (ALT/SGPT)	30	U/l	0-45	IFCC
ASPARTATE AMINOTRANSFERASE (AST/SGOT)	25.0	U/l	0-35	IFCC
AST (SGOT) / ALT (SGPT) RATIO (DE RITIS)	0.8		<1.15	Calculated
ALKALINE PHOSPHATASE	106.00	U/l	53-128	IFCC (AMP buffer)
PROTEIN, TOTAL	8.10	g/dl	6.4-8.3	Biuret
ALBUMIN	4.40	g/dl	3.5-5.2	Bromcresol Green
GLOBULIN	<b>3.70</b>	g/dL	2.0-3.5	Calculated
A/G RATIO	1.19		0.9-2.0	Calculated

**Comment:**

LFT results reflect different aspects of the health of the liver, i.e., hepatocyte integrity (AST & ALT), synthesis and secretion of bile (Bilirubin, ALP), cholestasis (ALP, GGT), protein synthesis (Albumin) Common patterns seen:

1. Hepatocellular Injury:

\*AST – Elevated levels can be seen. However, it is not specific to liver and can be raised in cardiac and skeletal injuries.\*ALT – Elevated levels indicate hepatocellular damage. It is considered to be most specific lab test for hepatocellular injury. Values also correlate well with increasing BMI. Disproportionate increase in AST, ALT compared with ALP. AST: ALT (ratio) – In case of hepatocellular injury AST: ALT > 1 In Alcoholic Liver Disease AST: ALT usually >2. This ratio is also seen to be increased in NAFLD, Wilsons’s diseases, Cirrhosis, but the increase is usually not >2.

2. Cholestatic Patten:\*ALP – Disproportionate increase in ALP compared with AST, ALT. ALP elevation also seen in pregnancy, impacted by age and sex.\*Bilirubin elevated- predominantly direct , To establish the hepatic origin correlation with elevated GGT helps.

3. Synthetic function impairment:\*Albumin- Liver disease reduces albumin levels, Correlation with PT (Prothrombin Time) helps.

4. Associated tests for assessment of liver fibrosis - Fibrosis-4 and APRI Index.



Dr. PAVAN KUMAR M  
M.B.B.S,M.D(Pathology)  
Consultant Pathologist

SIN No:MYS241001443





Patient Name : Mr.PURUM PRASANNA KUMAR	Collected : 26/Oct/2024 09:01AM
Age/Gender : 32 Y 2 M 6 D/M	Received : 26/Oct/2024 10:41AM
UHID/MR No : AHMYS.0000714641	Reported : 26/Oct/2024 01:25PM
Visit ID : CMYSOPV130889	Status : Final Report
Ref Doctor : Self	Sponsor Name : ARCOFEMI HEALTHCARE LIMITED
Emp/Auth/TPA ID : 22E36696	

**DEPARTMENT OF BIOCHEMISTRY**

**ARCOFEMI - MEDIWHEEL - FULL BODY ANNUAL PLUS MALE - 2D ECHO - PAN INDIA - FY2324**

Test Name	Result	Unit	Bio. Ref. Interval	Method
<b>RENAL PROFILE/KIDNEY FUNCTION TEST (RFT/KFT) , SERUM</b>				
CREATININE	0.72	mg/dL	0.67-1.17	Enzymatic colorimetric
UREA	17.53	mg/dl	13-43	Urease, UV
BLOOD UREA NITROGEN	8.2	mg/dL	8.0 - 23.0	Calculated
URIC ACID	<b>7.50</b>	mg/dL	3.5-7.2	Uricase
CALCIUM	9.20	mg/dl	8.6-10.3	Arsenazo III
PHOSPHORUS, INORGANIC	3.06	mg/dl	2.7-4.5	Molybdate
SODIUM	138	mmol/L	135-145	Direct ISE
POTASSIUM	4.0	mmol/L	3.5-5.1	Direct ISE
CHLORIDE	106	mmol/L	98 - 107	Direct ISE
PROTEIN, TOTAL	8.10	g/dl	6.4-8.3	Biuret
ALBUMIN	4.40	g/dl	3.5-5.2	Bromcresol Green
GLOBULIN	<b>3.70</b>	g/dL	2.0-3.5	Calculated
A/G RATIO	1.19		0.9-2.0	Calculated



Dr. PAVAN KUMAR M  
M.B.B.S.,M.D(Pathology)  
Consultant Pathologist

SIN No:MYS241001443



Patient Name : Mr.PURUM PRASANNA KUMAR	Collected : 26/Oct/2024 09:01AM
Age/Gender : 32 Y 2 M 6 D/M	Received : 26/Oct/2024 10:41AM
UHID/MR No : AHMYS.0000714641	Reported : 26/Oct/2024 01:05PM
Visit ID : CMYSOPV130889	Status : Final Report
Ref Doctor : Self	Sponsor Name : ARCOFEMI HEALTHCARE LIMITED
Emp/Auth/TPA ID : 22E36696	

**DEPARTMENT OF BIOCHEMISTRY**

**ARCOFEMI - MEDIWHEEL - FULL BODY ANNUAL PLUS MALE - 2D ECHO - PAN INDIA - FY2324**

Test Name	Result	Unit	Bio. Ref. Interval	Method
<b>GAMMA GLUTAMYL TRANSPEPTIDASE (GGT) , SERUM</b>	27.00	U/l	0-55	IFCC



**Dr. PAVAN KUMAR M**  
M.B.B.S,M.D(Pathology)  
Consultant Pathologist

SIN No:MYS241001443











Patient Name : Mr.PURUM PRASANNA KUMAR	Collected : 26/Oct/2024 09:01AM
Age/Gender : 32 Y 2 M 6 D/M	Received : 26/Oct/2024 12:12PM
UHID/MR No : AHMYS.0000714641	Reported : 26/Oct/2024 02:01PM
Visit ID : CMYSOPV130889	Status : Final Report
Ref Doctor : Self	Sponsor Name : ARCOFEMI HEALTHCARE LIMITED
Emp/Auth/TPA ID : 22E36696	

**DEPARTMENT OF CLINICAL PATHOLOGY**

**ARCOFEMI - MEDIWHEEL - FULL BODY ANNUAL PLUS MALE - 2D ECHO - PAN INDIA - FY2324**

Test Name	Result	Unit	Bio. Ref. Interval	Method
URINE GLUCOSE(POST PRANDIAL)	NEGATIVE		NEGATIVE	GOD-POD

Test Name	Result	Unit	Bio. Ref. Interval	Method
URINE GLUCOSE(FASTING)	NEGATIVE		NEGATIVE	GOD-POD

**\*\*\* End Of Report \*\*\***



**Dr. PAVAN KUMAR M**  
M.B.B.S,M.D(Pathology)  
Consultant Pathologist

SIN No:MYS241001447







---

Patient	Mr. PURUM PRASANNA KUMAR	Doctor	SUJATHA T R	Appt ID	CMYSAPT1170
		Qualification	MBBS, PGDMCH	Consult Date	27 Oct 2024
Age/Gender	32Y   Male	Reg. No.	69649	Order Bill ID	CMYS-OCR-24552
UHID	AHMYS.0000714641			Visit Display ID	CMYSOPV130889

---

## VITALS

---

Weight : 78Kgs	Height : 168Cms
Pulse : 84 BPM	Spo2 : 98%
BP : 120 / 70 MmHg	Respiratory Rate : 22 BPM
Temperature : 97.6 °F	

SUJATHA T R  
**Doctor's Signature**

**Apollo Health and Lifestyle Limited**

(CIN-U85110TG2000PLC115819)

Corporate Office: 7-1-617/A, 7\* Floor, Imperial Towers, Ameerpet, Hyderabad-500016, Telangana

Ph No: 040-4904 7777 | www.apollohl.com | Email ID:enquiry@apollohl.com



---

Patient Name	: Mr. PURUM PRASANNA KUMAR	Age	: 32Yrs 2Mths 10Days
UHID	: AHMYS.0000714641	OP Visit No.	: CMYSOPV130889
Printed On	: 29-10-2024 11:37 AM	Advised/Pres Doctor	: --
Department	: Radiology	Qualification	: --
Referred By	: Self	Registration No.	: --
Employeer Id	: 22E36696		

---

## DEPARTMENT OF RADIOLOGY

---

### ULTRASOUND WHOLE ABDOMEN

**LIVER:** It is normal in size, outline and is increased in echotexture. No focal lesions seen. IHBR are not dilated. CBD and Portal vein are normal.

**GALL BLADDER:** It is distended and normal. No evidence of calculi.

**SPLEEN:** It is normal in size, outline and echopattern. No e/o focal lesions.

**PANCREAS:** It is normal in size, outline and echopattern.

**RIGHT KIDNEY:** It measures 8.7cm with parenchymal thickness of 1.1 cm. It is normal in size, outline and echotexture. No e/o calculus or hydronephrosis seen.

**LEFT KIDNEY:** It measures 9.0 cm with parenchymal thickness of 1.2 cm. It is normal in size, outline and echotexture. No e/o calculus or hydronephrosis seen.

**URINARY BLADDER:** It is well distended. The UB wall is normal. No e/o calculi.

---

---

**PROSTATE:** It is normal in size, outline and echotexture.

No e/o free fluid in the abdomen.

**IMPRESSION: GRADE I FATTY LIVER .**

---End Of The Report---



Dr.CHETAN HOLEPPAGOL  
MBBS, DNB(RADIO DIAGNOSIS)  
90037  
Radiology

Patient Name	: Mr. PURUM PRASANNA KUMAR	Age	: 32Yrs 2Mths 7Days
UHID	: AHMYS.0000714641	OP Visit No.	: CMYSOPV130889
Printed On	: 26-10-2024 07:58 AM	Advised/Pres Doctor	: --
Department	: Radiology	Qualification	: --
Referred By	: Self	Registration No.	: --
Employeer Id	: 22E36696		

## DEPARTMENT OF RADIOLOGY

Lung fields are clear.

Cardio thoracic ratio is normal.

Apices, costo and cardio phrenic angles are free.

Cardio vascular shadow and hila show no abnormal feature.

Bony thorax shows no significant abnormality.

Domes of diaphragm are well delineated.

**IMPRESSION: NORMAL STUDY .**

---End Of The Report---



Dr.CHETAN HOLEPPAGOL  
MBBS, DNB(RADIO DIAGNOSIS)  
90037  
Radiology

Patient Name	: Mr. PURUM PRASANNA KUMAR	Age	: 32Yrs 2Mths 7Days
UHID	: AHMYS.0000714641	OP Visit No.	: CMYSOPV130889
Printed On	: 26-10-2024 07:57 AM	Advised/Pres Doctor	: --
Department	: Cardiology	Qualification	: --
Referred By	: Self	Registration No.	: --
Employer Id	: 22E36696		

## DEPARTMENT OF CARDIOLOGY

Observation :-

1. Sinus Rhythm.
2. Heart rate is 80 beats per minutes.

**Impression:**

NORMAL RESTING ECG.

---End Of The Report---



Dr. GURU PRASAD B V  
MBBS, PGDCC  
69949  
Cardiology



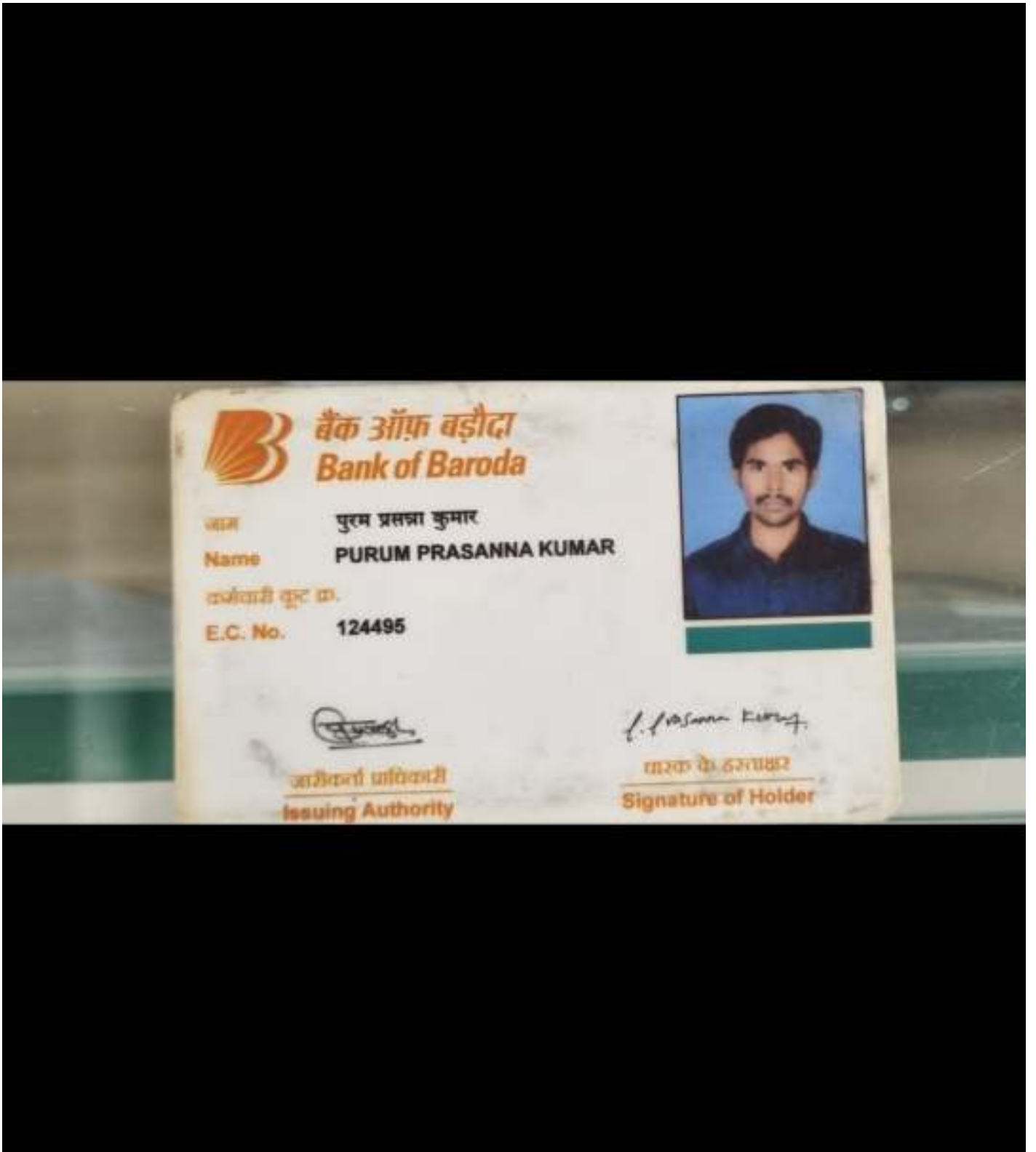



## CERTIFICATE OF MEDICAL FITNESS

This is to certify that I have conducted the clinical examination

of Mr. Purum Prabhanna Kumar on 26/10/24.

After reviewing the medical history and on clinical examination it has been found that he/she is

	Tick
<ul style="list-style-type: none"> <li>• Medically Fit</li> </ul>	<input checked="" type="checkbox"/>
<ul style="list-style-type: none"> <li>• Fit with restrictions/recommendations</li> </ul> <p>Though following restrictions have been revealed, in my opinion, these are not impediments to the job.</p> <p>1.....</p> <p>2.....</p> <p>3.....</p> <p>However the employee should follow the advice/medication that has been communicated to him/her.</p> <p>Review after _____</p>	
<ul style="list-style-type: none"> <li>• Currently Unfit. Review after _____ recommended</li> </ul>	
<ul style="list-style-type: none"> <li>• Unfit</li> </ul>	

Dr. J. Mukund

Medical Officer

**Apollo Clinic**  
# 23, 1st Floor,  
Kallada Road, Mysore - 02  
Ph : 0821-4006040/41

*This certificate is not meant for medico-legal purposes.*

**Apollo Health and Lifestyle Limited**

(CN - UB5110TG2000PLC115819)

Regd. Office: 1-10-60/62, Ashoka Raghupathi Chambers, 5th Floor, Begumpet, Hyderabad, Telangana - 500 016.

Ph No: 040-4904 7777, Fax No: 4904 7744 | Email ID: enquiry@apollohl.com | www.apollohl.com

**APOLLO CLINICS NETWORK KARNATAKA**

Bangalore (Kasavanagudi | Bellandur | Electronic City | Fraser Town | HSR Layout | Indira Nagar | JP Nagar | Kundalahalli | Koramangala | Sarjapur Road) Mysore (VV Mohalla)

Online appointments: www.apolloclinic.com

TO BOOK AN APPOINTMENT

 **1860 500 7788**



Purum prasanna kumar  
32 years / Male

Phy  
Dr. J. MUKUND  
MBBS, MD (Internal  
Medicine)

Height: 161	Weight: 68.6	BMI:	Waist Circum:
Temp:	Pulse:	Resp:	B.P: 130/80

General Examination /  
Allergies History

Clinical Diagnosis & Management Plan

Routine health check up.

No significant health issues in the  
past.

Reports - Noted

nil intervention.

Follow up date:

J. Mukund  
Doctor Signature



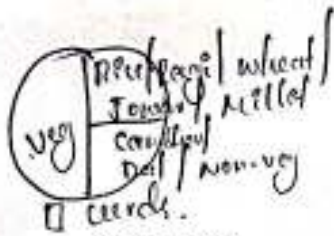

Date : 10/26/2024 Department : Nutrition & Dietetics  
 Patient Name : Mr. PURUM PRASANNA KUMAR Doctor : Miss.MADHURA B P  
 UHID : AHMYS.0000714641 Registration No. : A104102  
 Age / Gender : 32Yrs 2Mths 6Days / Male Qualification : M.Sc. Nutrition and Dietetics  
 Consultation Timing : 1:46 PM **PHD\***

**ILW - 61kg**

Height : 161	Weight : 68.6	BMI : 26 kg/m <sup>2</sup>	Waist Circum : 80
Temp :	Pulse :	Resp :	B.P : 130/80

**General Examination / Allergies History**

ESR - 38  
 HDL - 37  
 Non-HDL - 151  
 LDL - 199.19  
 Chol/HDL - 5.09  
 Uric acid - 7.50

**Clinical Diagnosis & Management Plan**

- <sup>mic</sup> - Grade I Fatty Liver.
- Advise low fat diet with fiber rich foods.
- Take small frequent meals, do not skip meals.
- Include all variety of seasonal fruits, veg - tables & green leafy vegetables.
- Include nuts like Almonds, walnuts & dry fruits like dried dates & raisins.
- Include seeds like Flaxseeds, Pumpkin seeds, Sesame seeds, watermelon seeds & Sunflower seeds - 1 tsp each, dry roasted.
- Avoid foods which increases uric acid like organ meat - liver, kidney, sweet breads & seed meat like mutton, pork or beef, alcohol, sweet beverages, canned foods.
- Avoid sweets, sugar, so much of salt, bakery soda & cream.
- Avoid bakery products, chats, junk foods, deep fried foods, packed & processed foods.

Follow up date :

Doctor Signature :   
**Apollo Clinic** 26/10/2024  
 # 23, 1st Floor,  
 Kalidasa Road, Mysore - 02  
 Ph : 0821-4006040/41

Date : 10/26/2024 Department : General Practice  
 Patient Name : Mr. PURUM PRASANNA KUMAR Doctor : Dr.SUJATHA T R  
 UHID : AHMYS.0000714641 Registration No. : 69649  
 Age / Gender : 32Yrs 2Mths 6Days / Male Qualification : MBBS, PGDMCH  
 Consultation Timing : 1:44 PM

Height : 161	Weight : 68.6	BMI :	Waist Circum :
Temp :	Pulse :	Resp :	B.P : 130/80

General Examination /  
Allergies History

Clinical Diagnosis & Management Plan

Distance  
vision

e glasses < 6/6  
 6/6  
 Un < 6/18 6/6p  
 6/18 ep  
 6/6

near  
vision

N6

Colour  
vision

(CV) = normal

(BF) = normal vision

Continue the same glasses

Follow up date : 26/10/24

Doctor Signature  
**Apollo Clinic**  
 # 23, 1st Floor,  
 Kalidasa Road, Mysore - 57  
 Ph : 0821-400540/41

Date : 10/26/2024 Department : Dental  
 Patient Name : Mr. PURUM PRASANNA KUMAR Doctor : Dr. JYOTHISHREE P V  
 UHID : AHMYS.0000714641 Registration No. : 33268A  
 Age / Gender : 32Yrs 2Mths 6Days / Male Qualification : B.D.S[Bachelor of Dental Surgery]  
 Consultation Timing : 1:45 PM

Height : 166	Weight : 68.6	BMI :	Waist Circum :
Temp :	Pulse :	Resp :	B.P : 130/80

General Examination /  
Allergies History

Clinical Diagnosis & Management Plan

O/G  
 Cc+, St-tt  
 A-2w, dal Prophylaxis  
~~8/26~~ Bridge present.

Follow up date :

*Jyothishree P V*  
 Doctor Signature  
**Apollo Clinic**  
 # 23, 1st Floor,  
 Kalidasa Road, Mysore - 02  
 Ph : 0821-4006040/41



Patient Name	: Mr. PURUM PRASANNA KUMAR	Age	: 32Yrs 2Mths 6Days
UHID	: AHMYS.0030714641	OP Visit No.	: CMYSOPV130899
Printed On	: 26-10-2024 01:28 PM	Advised/Pres Doctor	: --
Department	: Radiology	Qualification	: --
Referred By	: Self	Registration No.	: --
Employee Id	: 22E36696		

**DEPARTMENT OF RADIOLOGY**

Lung fields are clear.

Cardio thoracic ratio is normal.

Apices, costo and cardio phrenic angles are free.

Cardio vascular shadow and hila show no abnormal feature.

Bony thorax shows no significant abnormality.

Domes of diaphragm are well delineated.

**IMPRESSION: NORMAL STUDY .**

---End Of The Report---

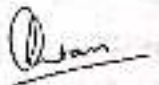

**Dr.CHETAN HOLEPPAGOL**  
**MBBS, DNB(RADIO DIAGNOSIS)**  
90037  
Radiology

# Apollo Clinic

## CONSENT FORM

Patient Name: Purushothanna Kumar Age: 32 Years  
UHID Number: 714641 Company Name: Asicofermi

✓ I Mr/Mrs/Ms Purushothanna Kumar Employee of Asicofermi  
(Company) Want to inform you that I am not interested in getting ENT

Tests done which is a part of my routine health check package.

And I claim the above statement in my full consciousness.

Patient Signature: .....



Date: .....

26/10/24

Patient Name: Mr. PURUM PRASANNA KUMAR	Date: 26.10.2024	Referring Doctor: Self
Age / Sex : 32yrs / Male	UHID : 71464	
<b>ULTRASONOGRAPHY – ABDOMEN &amp; PELVIS</b>		

**LIVER:** It is normal in size, outline and is increased in echotexture. No focal lesions seen. IHBR are not dilated. CBD and Portal vein are normal.

**GALL BLADDER:** It is distended and normal. No evidence of calculi.

**SPLEEN:** It is normal in size, outline and echopattern. No e/o focal lesions.

**PANCREAS:** It is normal in size, outline and echopattern.

**RIGHT KIDNEY:** It measures 8.7cm with parenchymal thickness of 1.1 cm. It is normal in size, outline and echotexture. No e/o calculus or hydronephrosis seen.

**LEFT KIDNEY:** It measures 9.0 cm with parenchymal thickness of 1.2 cm. It is normal in size, outline and echotexture. No e/o calculus or hydronephrosis seen.

**URINARY BLADDER:** It is well distended. The UB wall is normal. No e/o calculi.

**PROSTATE:** It is normal in size, outline and echotexture.

No e/o free fluid in the abdomen.

**IMPRESSION: GRADE I FATTY LIVER.**

  
Dr. Karthik H V MDRD, DNB  
Consultant Radiologist.

**Apollo Health and Lifestyle Limited**

(CIN: U85110TG2000PLC115819)

Head Office: 1, 10-60 62, Ashoka Raghupathi Chambers, 31st Floor, Begumpet, Hyderabad, Telangana - 500 016  
Ph. No: 040 4904 7777, Fax No: 4904 7744 | Email ID: enquiry@apoloclinic.com | www.apoloclinic.com

**APOLLO CLINICS NETWORK KARNATAKA**

Bangalore | Basavanagudi | Bellandur | Electronic City | Fraser Town | HSR Layout | Indira Nagar | JP Nagar | Kundalahalli |  
Koramangala | Sarjapur Road | Mysore (VV Mahalla)

Online appointments: www.apoloclinic.com

TO BOOK AN APPOINTMENT

 **1860 500 7788**



Patient's Name : Mr. PURUM PRASANNA KUMAR	Age & sex : 32Yrs /Male
Date : 26.10.2024	UHID No :714641

## 2D ECHOCARDIOGRAPHY STUDY

### Impression:

- Normal chamber volumes
- Normal left ventricular function. EF 64%
- No regional wall motion abnormality
- Normal valves
- No clots. No pericardial effusion

### Findings

Left Ventricle:	Normal
Right Ventricle	Normal
Left Atrium	Normal
Right Atrium	Normal
Aorta	Normal
Pulmonary Artery	Normal
IAS	Intact
IVS	Intact
Valves	Normal
Pericardium	Normal
Doppler	Normal

 **Dr. C.B. KESHAVAMURTHY MD, DM, DNB**  
**CONSULTANT CARDIOLOGIST**

#### Apollo Health and Lifestyle Limited

CIN: U85110TG2000PLC1158191

Regd Office: 1-10-60-62, Ashoka Raghupathi Chambers, 5th Floor, Begumpet, Hyderabad, Telangana - 500 016  
 Ph: No: 040 4904 7777, Fax No: 4904 7744 | Email ID: enquiry@apolloh.com | www.apolloh.com

#### APOLLO CLINICS NETWORK KARNATAKA

Bangalore (Basavangudi | Bellandur | Electronic City | Fraser Town | HSR Layout | Indira Nagar | JP Nagar | Kundalahalli) |  
 Koramangala | Sarjapur Road | Mysore (VV Mohalla)

Online appointments: www.apolloclinic.com

TO BOOK AN APPOINTMENT

 **1860 500 7788**

Patient's Name : Mr. PURUM PRASANNA KUMAR	Age & sex : 32Yrs /Male
Date : 26.10.2024	UHID No :714641

Measurements

AO : 2.26 cm  
LA : 2.64 cm

RV : 1.97 cm  
LVIDd : 4.03 cm  
LVIDs : 2.63 cm  
IVSd : 1.02 cm  
IVSs : 1.50 cm  
PWd : 1.05 cm  
PWs : 1.46 cm  
EF : 64.0 %  
FS : 34.0 %

Doppler

MV	TV	AV	PV
E: 0.83 m/s	E 0.46 m/s	V max 1.07 m/s	V max 1.10 m/s
A: 0.40 m/s	A 0.31 m/s		
MR Nil	TR Nil	AR Nil	PR Nil

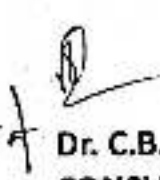
  
**Dr. C.B. KESHAVAMURTHY MD, DM, DNB**  
**CONSULTANT CARDIOLOGIST**

**Apollo Health and Lifestyle Limited**

ICIN: UR311DTG2000PLC1158191

Head Office: 1-10-60-62, Ashoka Raghupathi Chambers, 5th Floor, Begumpet, Hyderabad, Telangana - 500016  
Ph: No: 040 4904 7777 Fax No: 4904 7744 | Email ID: enquiry@apolloh.com | www.apolloh.com

**APOLLO CLINICS NETWORK KARNATAKA**

Bangalore (Banashanagudi) | Bellandur | Electronic City | Fraser Town | HSR Layout | Indira Nagar | JP Nagar | Kundalahalli |  
Koramangala | Sarjapur Road | Mysore (VV Mohalla)

Online appointments: www.apolloclinic.com

TO BOOK AN APPOINTMENT

 **1860 500 7788**



AGE: 32  
 Measurement Results:  
 QRS : 96 ms  
 QT/QTcB : 374 / 383 ms  
 PR : 160 ms  
 P : 118 ms  
 RR/PP : 954 / 950 ms  
 P/QRS/T : 65 / 45 / 55 degrees  
 QT0/QTcBD : 14 / 14 ms  
 Sokolow : 2.1 mV  
 NK : 9

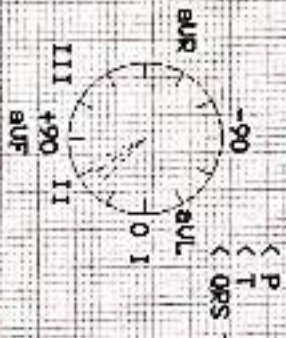

Interpretation:

Unconfirmed report.

**Apollo Clinic**  
 # 23, 1st Floor,  
 Kallidasa Road, Mysore - 02  
 Ph : 0821-4006040/41

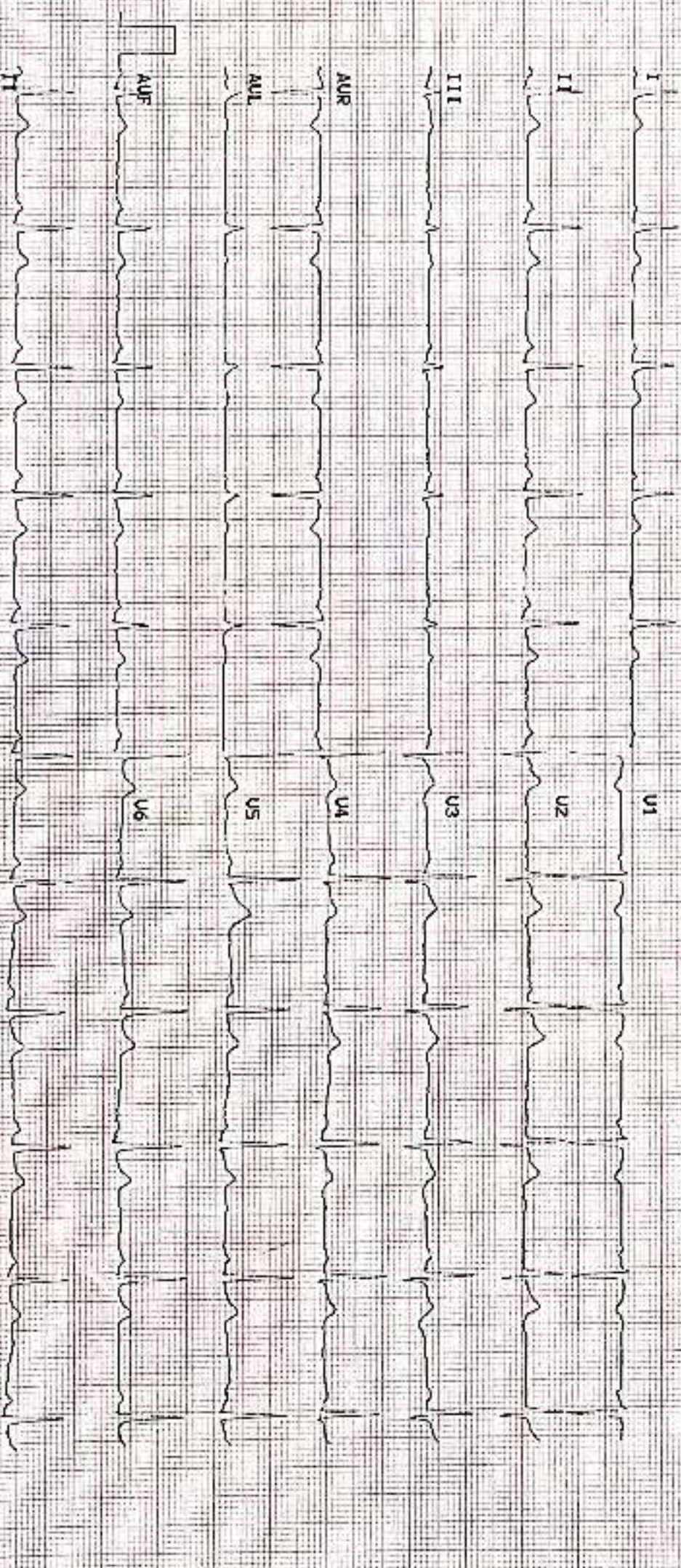



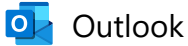

Your appointment is confirmed

From noreply@apolloclinics.info <noreply@apolloclinics.info>

Date Fri 25-10-2024 15:48

To prasu5130@gmail.com <prasu5130@gmail.com>

Cc Mysore Apolloclinic <mysore@apolloclinic.com>; Yogeesh KV <mkt.mysore@apolloclinic.com>; Syamsunder M <syamsunder.m@apollohl.com>



Dear MR. KUMAR PURUM PRASANNA,

Greetings from Apollo Clinics,

Your corporate health check appointment is confirmed at **KALIDASA RAOD clinic** on **2024-10-26** at **08:15-08:30**.

Payment Mode	
Corporate Name	<b>ARCOFEMI HEALTHCARE LIMITED</b>
Agreement Name	<b>[ARCOFEMI MEDIWHEEL MALE AHC CREDIT PAN INDIA OP AGREEMENT]</b>
Package Name	<b>[ARCOFEMI - MEDIWHEEL - FULL BODY ANNUAL PLUS MALE - 2D ECHO - PAN INDIA - FY2324]</b>

**"Kindly carry with you relevant documents such as HR issued authorization letter and or appointment confirmation mail and or valid government ID proof and or company ID card and or voucher as per our agreement with your company or sponsor."**

**Note: Video recording or taking photos inside the clinic premises or during camps is not allowed and would attract legal consequences.**

**Note: Also once appointment is booked, based on availability of doctors at clinics tests will happen, any pending test will happen based on doctor availability and clinics will be updating the same to customers.**

**Instructions to be followed for a health check:**

1. Please ensure you are on complete fasting for 10-To-12-Hours prior to check.
2. During fasting time do not take any kind of alcohol, cigarettes, tobacco or any other liquids (except Water) in the morning. If any medications taken, pls inform our staff before health check.

3. Please bring all your medical prescriptions and previous health medical records with you.
4. Kindly inform our staff, if you have a history of diabetes and cardiac problems.

**For Women:**

1. Pregnant women or those suspecting are advised not to undergo any X-Ray test.
2. It is advisable not to undergo any health check during menstrual cycle.

**For further assistance, please call us on our Help Line #: 1860 500 7788.**

**Clinic Address: 23, KALIDASA ROAD, VV MOHLLA, MYSORE.**

**Contact No: (0821) 400 6040 - 41.**

P.S: Health Check-Up may take 4 - 5hrs for completion on week days & 5 - 6hrs on Saturdays, kindly plan accordingly, Doctor Consultation will be completed after all the Reports are ready.

Warm Regards,  
Apollo Clinic