

**Mediwheel**  
...Your wellness partner

**Arcofemi Healthcare Pvt Ltd**

(Formerly known as Arcofemi Healthcare Ltd)

F-701A, Lado Sarai, Mehrauli, New Delhi - 110030

Email: [wellness@mediwheel.in](mailto:wellness@mediwheel.in), Website: [www.mediwheel.in](http://www.mediwheel.in)

Tel: +91-11-41195959, Fax: +91-11-29523020

CIN: U24240DL2011PTC216307

**MEDICAL FITNESS CERTIFICATE**

(To be signed by a registered medical practitioner holding a Medical degree)

This is to certify that **Mr. Prateek Agarwal** aged, **35yrs.** Based on the examination, I certify that he is in good mental and physical health and it is free from any physical defects such as deafness, colour blindness, and any chronic or contagious diseases.

Place: **Mohali**

Date: 25/04/2024

*Dr. Nitesh Kumar*

MBBS

BCMR 47093

Name & Signature of

Medical officer



# SEA BIRD MEDICARE CENTRE

## CERTIFICATE OF MEDICAL FITNESS

This is to certify that I have conducted the clinical examination of Ajeet Ramesh Vishwakarma on 06/11/2024

After reviewing the medical history and on clinical examination it has been found that he/she is

	Tick
<ul style="list-style-type: none"> <li>• Medically Fit</li> </ul>	<input checked="" type="checkbox"/>
<ul style="list-style-type: none"> <li>• Fit with restrictions/recommendations</li> </ul> <p>Though following restrictions have been revealed, in my opinion, these are not impediments to the job.</p> <p>1. _____</p> <p>2. _____</p> <p>3. _____</p> <p>However, the employee should follow the advice/medication that has been communicated to him/her.</p> <p>Review after _____</p>	<input type="checkbox"/>
<ul style="list-style-type: none"> <li>• Currently Unfit. Review after _____ recommended</li> </ul>	<input type="checkbox"/>
<ul style="list-style-type: none"> <li>• Unfit</li> </ul>	<input type="checkbox"/>

Dr. [Signature]

Medical Officer

DR. MUKUL ARTE ~~MBBS, DNB~~

Reg. No. 44293 (MMC)

Approved By DG Shipping (GOI)

Specialist in Marine Medicine & Aviation Medicine

101-102, Heritage Plaza, Tell Cross Lane

Andheri East, Mumbai-400 069

SEA BIRD MEDICARE CENTRE

*This certificate is not meant for medico-legal purposes.*

HO- Sea Bird Medicare Centre (ISO 9001:2015): A-101-102, Heritage Plaza, Tell Cross Lane, Andheri East, Mumbai- 400069  
Tel: 022-46032704 / 8104606813

Website: [www.seabirdhf.com](http://www.seabirdhf.com) | Email: [admin@seabirdhf.com](mailto:admin@seabirdhf.com)



# SEA BIRD MEDICARE CENTRE

## MER- MEDICAL EXAMINATION REPORT

DATE OF EXAMINATION	6/11/2024		
NAME	BICIN RAMESH Vishwakarma		
AGE	20 yrs	GENDER	Male
HEIGHT (CM)	158 cm	WEIGHT (KG)	66 kg
B.P.	130/80 mmHg		
ECG	Normal		
X Ray	NAD		
Vision Checkup	Color Vision:	Normal	
	Far Vision Ratio:	6/6	
	Near Vision Ratio:	N5	
		} Unaided	
Present Ailments	RTA Injury to (R) Index finger - 1 week ago - On Rx.		
Details of Past ailments (If Any)	Nil		
Comments / Advice:	NAD		



Signature with Stamp of Medical Examiner

DR. MUKUL ARTE   
Reg. No. 44293 (MAMC)  
Approved By DG Shipping (GOR)  
Consultant in Marine Medicine & Aviation Medicine  
101-102, Heritage Plaza, Teli Cross Lane  
Andheri East, Mumbai-400 089  
SEA BIRD MEDICARE CENTRE

HO- Sea Bird Medicare Centre (ISO 9001:2015): A-101-102, Heritage Plaza, Teli Cross Lane, Andheri East, Mumbai- 400069  
Tel: 022-46032704 / 8104606813

Website: www.seabirdhf.com | Email: admin@seabirdhf.com



**भारत सरकार**  
Government of India

---

**भारतीय विशिष्ट ओळख प्राधिकरण**  
Unique Identification Authority of India

नोंदणी क्रमांक / Enrolment No.: 0013/37004/02409

To  
 बिन रमेश विश्वाकर्मा  
 Bijn Ramesh Vishwakarma  
 S/O Ramesh Vishwakarma,  
 Hll No 3 netaji Nagar,  
 Room No 25 B-12 BHD Adarsh Housing Society,  
 VTC Sakinaka S.O,  
 District Mumbai,  
 State Maharashtra,  
 PIN Code: 400072,  
 Mobile: 9321445292



आपला आधार क्रमांक / Your Aadhaar No. :

**5600 8629 7380**

VID : 9198 8783 9118 5437

माझे आधार, माझी ओळख



**माहिती / INFORMATION**

- आधार हा ओळखीचा पुरावा आहे. नागरिकत्वाने किंवा जन्मतारखेच्या वृत्ती, जन्मतारखेचा आधार क्रमांक धारकाले प्रस्तुत केलेल्या नियमनाने निर्दिष्ट केलेल्या जन्मतारीखेद्वारे किंवा जन्मतारीखेचा दस्तावेजाच्या पुराव्याद्वारे समर्थित असलेल्या माहितीवर आधारित आहे.
- हा आधार पत्राची पडतोळणी UIDAI-नियुक्त प्रमाणीकरण एजन्सीद्वारे ऑनलाइन प्रमाणीकरणाद्वारे किंवा ऑन-स्टोरमध्ये उपलब्ध mAadhaar किंवा Aadhaar QR स्कॅनर अथवा वापरून किंवा [www.uidai.gov.in](http://www.uidai.gov.in) वर उपलब्ध सुरक्षित QR कोड रीडर अथवा वापरून QR कोड स्कॅनिंगद्वारे सत्यापित केले जावे.
- आधार अद्वितीय आणि सुरक्षित आहे.
- ओळख अथि पत्र्यास आधार देणारी कागदपत्रे आधार नोंदणीच्या तारखेनंतरून दर 10 वर्षांनी आधारमध्ये अद्यतनित केली जावीत.
- आधार तुम्हाला विविध सरकारी अथि गैर-सरकारी लाभ/सेवांचा लाभ घेण्यास मदत करते.
- आधारमध्ये तुमचा मोबाईल नंबर आणि ईमेल आयडी अपडेट ठेवा.
- आधार सेवांचा लाभ घेण्यासाठी mAadhaar अथि डाउनलोड करा.
- आधार/बायोमेट्रिक्स वापरत असताना सुरक्षितता सुनिश्चित करण्यासाठी लॉक/अनलॉक आधार/बायोमेट्रिक्सचे वैयक्तिक वापरास.
- आधारची मागणी करण्याच्या संदर्भांनी संसृती वेळी संघनकारक आहे.
- Aadhaar is proof of identity, not of citizenship or date of birth (DOB). DOB is based on information supported by proof of DOB document specified in regulations, submitted by Aadhaar number holder.
- This Aadhaar later should be verified through either online authentication by UIDAI-appointed authentication agency or QR code scanning using mAadhaar or Aadhaar QR Scanner app available in app stores or using secure QR code reader app available on [www.uidai.gov.in](http://www.uidai.gov.in).
- Aadhaar is unique and secure.
- Documents to support identity and address should be updated in Aadhaar after every 10 years from date of enrolment for Aadhaar.
- Aadhaar helps you avail of various Government and Non-Government benefits/services.
- Keep your mobile number and email id updated in Aadhaar.
- Download mAadhaar app to avail of Aadhaar services.
- Use the feature of Lock/Unlock Aadhaar/biometrics to ensure security when not using Aadhaar/biometric.
- Entities seeking Aadhaar are obligated to seek consent.



**भारत सरकार**  
Government of India



बिन रमेश विश्वाकर्मा  
 Bijn Ramesh Vishwakarma  
 लिंग M/Male/DOB: 10/03/2004  
 पुरुष/Male

आधार हा ओळखीचा पुरावा आहे. नागरिकत्व किंवा जन्मतारखेचा नाही. हे पत्राचे पुरावे किंवा जन्मतारीखेचा दस्तावेजाच्या पुराव्याद्वारे किंवा ऑनलाइन प्रमाणीकरणाद्वारे किंवा ऑन-स्टोरमध्ये उपलब्ध mAadhaar किंवा Aadhaar QR स्कॅनर अथवा वापरून किंवा [www.uidai.gov.in](http://www.uidai.gov.in) वर उपलब्ध सुरक्षित QR कोड रीडर अथवा वापरून QR कोड स्कॅनिंगद्वारे सत्यापित केले जावे.

Aadhaar is proof of identity, not of citizenship or date of birth. It should be used with verification (online authentication, or scanning of QR code / offline SMS).

**5600 8629 7380**

माझे आधार, माझी ओळख



**भारतीय विशिष्ट ओळख प्राधिकरण**  
Unique Identification Authority of India

पत्ता  
 S/O रमेश विश्वाकर्मा, वीर नं 3 नेताजी नगर, रूम नं 25  
 बी-12 बीएचडी आदर्श आवास सोसायटी, साकिनका स.ओ.  
 वी.टी.सी. साकिनका स.ओ.  
 पोस्टाळ - 400072

Address  
 S/O Ramesh Vishwakarma, Hll No 3 netaji  
 Nagar, Room No 25 B-12 BHD Adarsh  
 Housing Society, Sakinaka S.O, DIST:  
 Mumbai,  
 Maharashtra - 400072



**5600 8629 7380**

VID : 9198 8783 9118 5437

1947 | [help@uidai.gov.in](mailto:help@uidai.gov.in) | [www.uidai.gov.in](http://www.uidai.gov.in)



# SEA BIRD MEDICARE CENTRE

Report ID : BRVM61110540  
Patient Name : Mr. BIPIN RAMESH VISHWAKARMA  
Rank :  
Ref By : DR. MUKUL ARTE  
Req. : 06-Nov-2024  
Report Date : 06-Nov-2024  
Company Name : M/S. APOLLO HEALTH AND LIFESTYLE  
Age/Sex : 20 Year / Male

## CHEST X RAY REPORT

X-Ray No : 9733

Investigation : Chest PA View.

Bony thoracic cage is normal.

Cardiac silhouette appears normal in size and configuration.

Both lungs shows equal translucency and normal vasculature.

Both Hemidiaphragm visualised normal.

No evidence of any active parenchymal lesion seen.

### Impression :

**Normal Chest X-Ray.**

  
Dr. Jacob  
Mathew MD

Proudly... Caring For You

HD- Sea Bird Medicare Centre (ISO 9001:2015): A-101-102, Heritage Plaza, Teli Cross Lane, Andheri East (Nr. Station), Mumbai- 69. Tel: 022- 46032704  
Powai: 022-25703033 / 25704157  
Kochi: 0484- 2322022 / 4032022

Website: [www.seabirdhf.com](http://www.seabirdhf.com) | Email: [seabird@seabirdhf.com](mailto:seabird@seabirdhf.com)



NAME Bipin Vishwakarma AGE 20y DATE 06/11/24

Website: [www.seabirdhf.com](http://www.seabirdhf.com) / Email: [seabirdhf@seabirdhf.com](mailto:seabirdhf@seabirdhf.com)

102-103-104, Gateway Plaza, Central Avenue Road, Hiranandani Gardens, Powai, Mumbai - 400076, Tel: 2570 4157 / 2570 1053  
101-102, Heritage Plaza, Tell Cross Lane, Andher East (Nr. Station), Mumbai - 400069, Tel: 022-4603 2704 / 81046 06813

**Sea Bird**  
Sea Bird Medicare Centre  
(ISO: 9001 - 2015)



**ELECTROCARDIOGRAPHIC REPORT**

**E. C. G. REPORT**

RATE 50 bpm RHYTHM Regular VOLTAGE N  
P WAVE N PR. INTERVAL N Q. WAVE -  
QRS COMPLEX N ST. SEGMENT 100% lead up T. WAVE -

REMARKS well

DR. MUKUL ARTE MBBS, MD  
Reg. No: 44293 (MMC)  
Approved By DG Shipping (GOI)  
Consultant in Marine Medicine & Aviation Medicine  
A-101-102, Heritage Plaza, Tell Cross Lane  
Andher East, Mumbai-400 069.  
SEA BIRD MEDICARE CENTRE

10mm/mV 25.0mm/s

0.05-35 Hz 50Hz

II

III

LEAD I

LEAD II

LEAD III

SPINWIRE

10mm/mV 25.0mm/s

0.05-35 Hz 50Hz

aVR

aVL

aVF

Bipin

LEAD AVR

LEAD AVL

LEAD AVF

SPINWIRE



10mm/mV 25.0mm/s

0.05-35 Hz 50Hz



Bipin

V1

V2

V3

10mm/mV 25.0mm/s

0.05-35 Hz 50Hz



RR	:80	BPM
QRS DUR	:99	ms
QT INT	:338	ms
QTc INT	:391	ms
PR INT	:122	ms
RR INT	:744	ms
QT/QTc	:86	%
QT/RR	:45	%
P/QRS/T	:67/24/49	deg

STIMULUS





PID NO. : CKA0202

Name : BIPIN RAMESH VISHWAKARMA

Sex / Age : Male / 20 Years

Ref By : APOLLO HEALTH AND LIFESTYLE  
LIMITED

Reference :

Sample Collected At :

Sea Bird Medicare

A-101-102, Heritage Plaza,

Telli Cross Lane, Andheri East (Nr.Station).

Processing Location: - Seabird Medicare Pvt Ltd

Office no A/302, Vertex Vikas, Opposite Andheri

Station, Near Madhavbag Bldg, Andheri (East ).

Mumbai - 400069

Reg. Date

06-Nov-2024 / 10:24 am

Coll Date

06-Nov-2024 / 10:29 am

Report Date

06-Nov-2024 / 1:10 pm

## REPORT

### BIOCHEMISTRY

<u>Test</u>	<u>Result</u>	<u>Units</u>	<u>BIOLOGICAL REFERENCE INTERVAL</u>
Serum S.G.P.T. (Serum,Method- IFCC without/with PDP)	9.65	U/L	0 - 41
Bilirubin (Total) (Serum ,Method-Diazo- End point)	0.47	mg/dl	0.0 - 1.20
Bilirubin (Direct) (Serum,Method-Diazo-End point)	0.14	mg/dl	0.0 - 0.40
Bilirubin (Indirect) Calculated	0.33	mg/dl	0.0 - 0.90

Test Done on Fully Automated Mispa CXL PRO PLUS Biochemistry Analyser.

----- End of Report -----

SONALI ADELKAR

Lab Technician

DR.RITESH KHARCHE

MBBS, MD PATHOLOGY

Pathologist

MMC Reg No.2006031680



PID NO. : CKA0202

Name : BIPIN RAMESH VISHWAKARMA

Sex / Age : Male / 20 Years

Ref By : APOLLO HEALTH AND LIFESTYLE  
LIMITED

Reference :

Sample Collected At :

Sea Bird Medicare

A-101-102, Heritage Plaza,

Telli Cross Lane, Andheri East (Nr.Station).

Processing Location: - Seabird Medicare Pvt Ltd

Office no A/302, Vertex Vikas, Opposite Andheri

Station, Near Madhavbag Bldg, Andheri (East ).

Mumbai - 400069

Reg. Date

06-Nov-2024 / 10:24 am

Coll Date

06-Nov-2024 / 10:29 am

Report Date

06-Nov-2024 / 1:10 pm

## REPORT

### Biochemistry Report

<u>Test</u>	<u>Result</u>	<u>Units</u>	<u>BIOLOGICAL REFERENCE INTERVAL</u>
BUN (Blood Urea Nitrogen) Serum, Method: Urease	10.18	mg/dl	6.0 - 20.0
Creatinine Serum, Method-Kinetic Jaffes	0.62	mg / dL	0.62 - 1.17 mg/dl
BUN/Creatinine Ratio Calculated	16.4		10 - 20.1
Urea (Serum, Method-Urease)	21.79	mg/dl	16.6 - 48.5

----- End of Report -----

SONALI ADELKAR

Lab Technician

DR.RITESH KHARCHE

MBBS, MD PATHOLOGY

Pathologist

MMC Reg No.2006031680



PID NO. : CKA0202

Name : BIPIN RAMESH VISHWAKARMA

Sex / Age : Male / 20 Years

Ref By : APOLLO HEALTH AND LIFESTYLE LIMITED

Reference :

**Sample Collected At :**

Sea Bird Medicare

A-101-102, Heritage Plaza,

Telli Cross Lane, Andheri East (Nr.Station).

**Processing Location:** - Seabird Medicare Pvt Ltd

Office no A/302, Vertex Vikas, Opposite Andheri

Station, Near Madhavbag Bldg, Andheri (East).

Mumbai - 400069

Reg. Date

06-Nov-2024 / 10:24 am

Coll Date

06-Nov-2024 / 10:29 am

Report Date

06-Nov-2024 / 1:10 pm

## REPORT

### BLOOD GLUCOSE

<u>Test</u>	<u>Result</u>	<u>Units</u>	<u>BIOLOGICAL REFERENCE INTERVAL</u>
Blood Glucose (Fasting), plasma (Plasma,Method- Hexokinase) Interpretation: NORMAL : 70 - 100 mg/dl Pre-Diabetic : 100 - 125 mg/dl Diabetic : >125 mg/dl (ON MORE THAN ONE OCCASION ) Reference : American diabetes association guidelines 2022	103.61	mg/dl	70.00 - 100.00 mg/dl
Urine Glucose (Fasting)	Absent		Absent
Urine Ketones (Fasting)	Absent		Absent
Blood Glucose (PP) plasma (Plasma,Method- Hexokinase) Interpretation: Non-Diabetic : 70 - 140 mg/dl Pre-Diabetic : 140 - 199 mg/dl Diabetic : >200 mg/dl (ON MORE THAN ONE OCCASION ) Reference : American diabetes association guidelines 2022	103.05	mg/dl	70.00 - 140.00
Urine Glucose (PP)	Absent		Absent
Urine Ketones (PP)	Absent		Absent

Test Done on Fully Automated Mispa CXL PRO PLUS Biochemistry Analyser.

SUPARNA DAREKAR

Lab Technician

DR.RITESH KHARCHE

MBBS, MD PATHOLOGY

**Pathologist**

MMC Reg No.2006031680





PID NO. : CKA0202

Name : BIPIN RAMESH VISHWAKARMA

Sex / Age : Male / 20 Years

Ref By : APOLLO HEALTH AND LIFESTYLE LIMITED

Reference :

Sample Collected At :

Sea Bird Medicare

A-101-102, Heritage Plaza,

Telli Cross Lane, Andheri East (Nr.Station).

**Processing Location:** - Seabird Medicare Pvt Ltd

Office no A/302, Vertex Vikas, Opposite Andheri

Station, Near Madhavbag Bldg, Andheri (East ).

Mumbai - 400069

Reg. Date

06-Nov-2024 / 10:24 am

Coll Date

06-Nov-2024 / 10:29 am

Report Date

06-Nov-2024 / 2:21 pm

**REPORT**

**BLOOD GLUCOSE**

<u>Test</u>	<u>Result</u>	<u>Units</u>	<u>BIOLOGICAL REFERENCE INTERVAL</u>
-------------	---------------	--------------	--------------------------------------

----- End of Report -----

SUPARNA DAREKAR

Lab Technician

DR.RITESH KHARCHE

MBBS, MD PATHOLOGY

**Pathologist**

MMC Reg No.2006031680

*Proudly... Caring For You*

This is computer generated medical diagnostics report that has been validated by an Authorized Medical Practitioner/Doctor. The report does not need physical signature. Results relate only to the sample as received. Refer to conditions of reporting overleaf.

HO- Sea Bird Medicare Centre (ISO 9001:2015): A-101-102, Heritage Plaza, Teli Cross Lane, Andheri East (Nr. Station), Mumbai- 69. Tel: 022- 46032704

Powai: 022-25701053 / 25704157

Kochi: 0484- 2322022 / 4032022



PID NO. : CKA0202

Name : BIPIN RAMESH VISHWAKARMA

Sex / Age : Male / 20 Years

Ref By : APOLLO HEALTH AND LIFESTYLE LIMITED

Reference :

**Sample Collected At :**

Sea Bird Medicare

A-101-102, Heritage Plaza,

Telli Cross Lane, Andheri East (Nr.Station).

**Processing Location:** - Seabird Medicare Pvt Ltd

Office no A/302, Vertex Vikas, Opposite Andheri

Station, Near Madhavbag Bldg, Andheri (East ).

Mumbai - 400069

Reg. Date

06-Nov-2024 / 10:24 am

Coll Date

06-Nov-2024 / 10:29 am

Report Date

06-Nov-2024 / 1:10 pm

## REPORT

### Blood Group

<u>Test</u>	<u>Result</u>	<u>Units</u>	<u>BIOLOGICAL REFERENCE INTERVAL</u>
<b>BLOOD GROUP</b>			
ABO Group	"A"		
RH (D)	Positive		

Method : Cell (Forward) grouping by Manual Slide Method.  
Sample: Whole Blood (EDTA)

----- End of Report -----

SUPARNA DAREKAR

Lab Technician

DR.RITESH KHARCHE

MBBS, MD PATHOLOGY

**Pathologist**

MMC Reg No.2006031680



PID NO. : CKA0202

Name : BIPIN RAMESH VISHWAKARMA

Sex / Age : Male / 20 Years

Ref By : APOLLO HEALTH AND LIFESTYLE  
LIMITED

Reference :

Sample Collected At :

Sea Bird Medicare

A-101-102, Heritage Plaza,

Telli Cross Lane, Andheri East (Nr.Station).

Processing Location: - Seabird Medicare Pvt Ltd

Office no A/302, Vertex Vikas, Opposite Andheri

Station, Near Madhavbag Bldg. Andheri (East ).

Mumbai - 400069

Reg. Date

06-Nov-2024 / 10:24 am

Coll Date

06-Nov-2024 / 10:29 am

Report Date

06-Nov-2024 / 1:10 pm

## REPORT

### Complete Blood Count

<u>Test</u>	<u>Result</u>	<u>Units</u>	<u>BIOLOGICAL REFERENCE INTERVAL</u>
Hemoglobin	14.8	gm/dl	13.0 -17.0
<b>RED BLOOD CELLS</b>			
R.B.C. Count	5.44	million / cumm	4.5- 5.5
HCT	44	%	40- 50
MCV	<b>80.8</b>	fL	83 - 101
MCH	27.3	pg	27 - 32
MCHC	33.7	gm / dl	31.5 - 34.5
RDW (CV)	13.9	%	11.6- 14.0
Total W.B.C. Count	8140	/cu.mm.	4000 - 10000
<b>DIFFERENTIAL COUNT</b>			
Neutrophils	60	%	40 - 80
Lymphocytes	34	%	20 - 40
Eosinophils	03	%	1 - 6

SONALI ADELKAR

Lab Technician

DR.RITESH KHARCHE

MBBS, MD PATHOLOGY

Pathologist

MMC Reg No.2006031680





PID NO. : CKA0202

Name : BIPIN RAMESH VISHWAKARMA

Sex / Age : Male / 20 Years

Ref By : APOLLO HEALTH AND LIFESTYLE LIMITED

Reference :

**Sample Collected At :**

Sea Bird Medicare

A-101-102, Heritage Plaza,

Telli Cross Lane, Andheri East (Nr.Station).

**Processing Location:** - Seabird Medicare Pvt Ltd

Office no A/302, Vertex Vikas, Opposite Andheri

Station, Near Madhavbag Bldg, Andheri (East ).

Mumbai - 400069

Reg. Date

06-Nov-2024 / 10:24 am

Coll Date

06-Nov-2024 / 10:29 am

Report Date

06-Nov-2024 / 1:10 pm

## REPORT

### Complete Blood Count

<u>Test</u>	<u>Result</u>	<u>Units</u>	<u>BIOLOGICAL REFERENCE INTERVAL</u>
Monocytes	03	%	2 - 10
Basophils	00	%	0 - 1
Platelet Count	283000	/cumm	150000 - 410000

#### MORPHOLOGY

RBC Morphology Predominantly Normocytic and Normochromic.

WBC Morphology Normal Morphology.

Platelets on Smear Adequate on smear

(EDTA Whole Blood - Tests done Automated Three part cell counter (RBC, WBC, Platelets count by impedance, Haemoglobin by colorimetric Cyanmeth free method. Rest are calculated parameters. Microscopy and DLC is done manually by the Pathologist.)

----- End of Report -----

SONALI ADELKAR

Lab Technician

DR.RITESH KHARCHE

MBBS, MD PATHOLOGY

**Pathologist**

MMC Reg No.2006031680



PID NO. : CKA0202

Name : BIPIN RAMESH VISHWAKARMA

Sex / Age : Male / 20 Years

Ref By : APOLLO HEALTH AND LIFESTYLE  
LIMITED

Reference :

Sample Collected At :

Sea Bird Medicare

A-101-102, Heritage Plaza,

Telli Cross Lane, Andheri East (Nr.Station).

Processing Location: - Seabird Medicare Pvt Ltd

Office no A/302, Vertex Vikas, Opposite Andheri

Station, Near Madhavbag Bldg, Andheri (East ).

Mumbai - 400069

Reg. Date

06-Nov-2024 / 10:24 am

Coll Date

06-Nov-2024 / 10:29 am

Report Date

06-Nov-2024 / 1:10 pm

## REPORT

### Erythrocyte Sedimentation Rate (ESR)

<u>Test</u>	<u>Result</u>	<u>Units</u>	<u>BIOLOGICAL REFERENCE INTERVAL</u>
E.S.R	12	mm at 1hr	0 - 15

Method: Westergren.

Sample: Whole Blood (EDTA)

----- End of Report -----

PRIYA PANDEY

Lab Technician

DR.RITESH KHARCHE

MBBS, MD PATHOLOGY

Pathologist

MMC Reg No.2006031680



PID NO. : CKA0202

Name : BIPIN RAMESH VISHWAKARMA

Sex / Age : Male / 20 Years

Ref By : APOLLO HEALTH AND LIFESTYLE LIMITED

Reference :

Sample Collected At :

Sea Bird Medicare

A-101-102, Heritage Plaza,

Telli Cross Lane, Andheri East (Nr.Station).

**Processing Location:** - Seabird Medicare Pvt Ltd

Office no A/302, Vertex Vikas, Opposite Andheri

Station, Near Madhavbag Bldg. Andheri (East).

Mumbai - 400069

Reg. Date

06-Nov-2024 / 10:24 am

Coll Date

06-Nov-2024 / 10:29 am

Report Date

06-Nov-2024 / 1:10 pm

## REPORT

### URINE ANALYSIS

<u>Test</u>	<u>Result</u>	<u>Units</u>	<u>BIOLOGICAL REFERENCE INTERVAL</u>
<b><u>PHYSICAL EXAMINATION</u></b>			
Colour	Pale Yellow		Pale Yellow
Quantity	30 ml	ml	20 - 50
Appearance	Clear		Clear
Reaction (pH)	5.0		5.0 - 9.0
Specific Gravity	1.010		1.000 - 1.030
<b><u>CHEMICAL EXAMINATION</u></b>			
Proteins	Absent		Absent
Sugar	Absent		Absent
Ketone Bodies	Absent		Absent
Bilirubin	Absent		Absent
Nitrite	Absent		Absent
Urobilinogen	Normal	mg/dl	Normal (0.1 - 1.0 mg/dl)

SUPARNA DAREKAR

Lab Technician

DR. RITESH KHARCHE

MBBS, MD PATHOLOGY

**Pathologist**

MMC Reg No.2006031680





PID NO. : CKA0202

Name : BIPIN RAMESH VISHWAKARMA

Sex / Age : Male / 20 Years

Ref By : APOLLO HEALTH AND LIFESTYLE LIMITED

Reference :

**Sample Collected At :**

Sea Bird Medicare

A-101-102, Heritage Plaza,

Telli Cross Lane, Andheri East (Nr.Station).

**Processing Location:** - Seabird Medicare Pvt Ltd

Office no A/302, Vertex Vikas, Opposite Andheri

Station, Near Madhavg Bag Bldg, Andheri (East ).

Mumbai - 400069

Reg. Date

06-Nov-2024 / 10:24 am

Coll Date

06-Nov-2024 / 10:29 am

Report Date

06-Nov-2024 / 1:10 pm

## REPORT

### URINE ANALYSIS

<u>Test</u>	<u>Result</u>	<u>Units</u>	<u>BIOLOGICAL REFERENCE INTERVAL</u>
Ocult Blood	Absent		Absent
<b><u>MICROSCOPIC EXAMINATION</u></b>			
Pus Cells	1 - 2 / hpf		2 - 3 / hpf
Red Blood Cells	Absent		Absent
Epithelial cells	1 - 2 / hpf		2 - 3 / hpf
Casts	Absent		Absent
Crystals	Absent		Absent
Other Findings	Absent		

**METHOD:**

Physical Examination : Visual Strip Method.

Chemical Examination : Bilirubin(Azo-coupling), Blood(Peroxidase), Glucose(Specific glucose-oxidase/oxidase reaction), Ketone(Rothera's test), Leukocytes(Reflectance Photometer(Leucocyte esterase)), Nitrite(Diazotization), pH(Double Indicator), Protein(Protein Error of Indicators), Specific Gravity(Refractometric method), Urobilinogen(Ehrlich).

Microscopy Examination : Automation/Manual Microscopy.

----- End of Report -----

SUPARNA DAREKAR

Lab Technician

DR.RITESH KHARCHE

MBBS, MD PATHOLOGY

**Pathologist**

MMC Reg No.2006031680



CHEST PA

Se : 1001

Im : 1001

SEA BIRD MEDICARE CENTRE, ANDHERI

BIPIN RAMESH VISHWAKARMA

SBMC/9733

06-Nov-24

10:19 AM

**R**

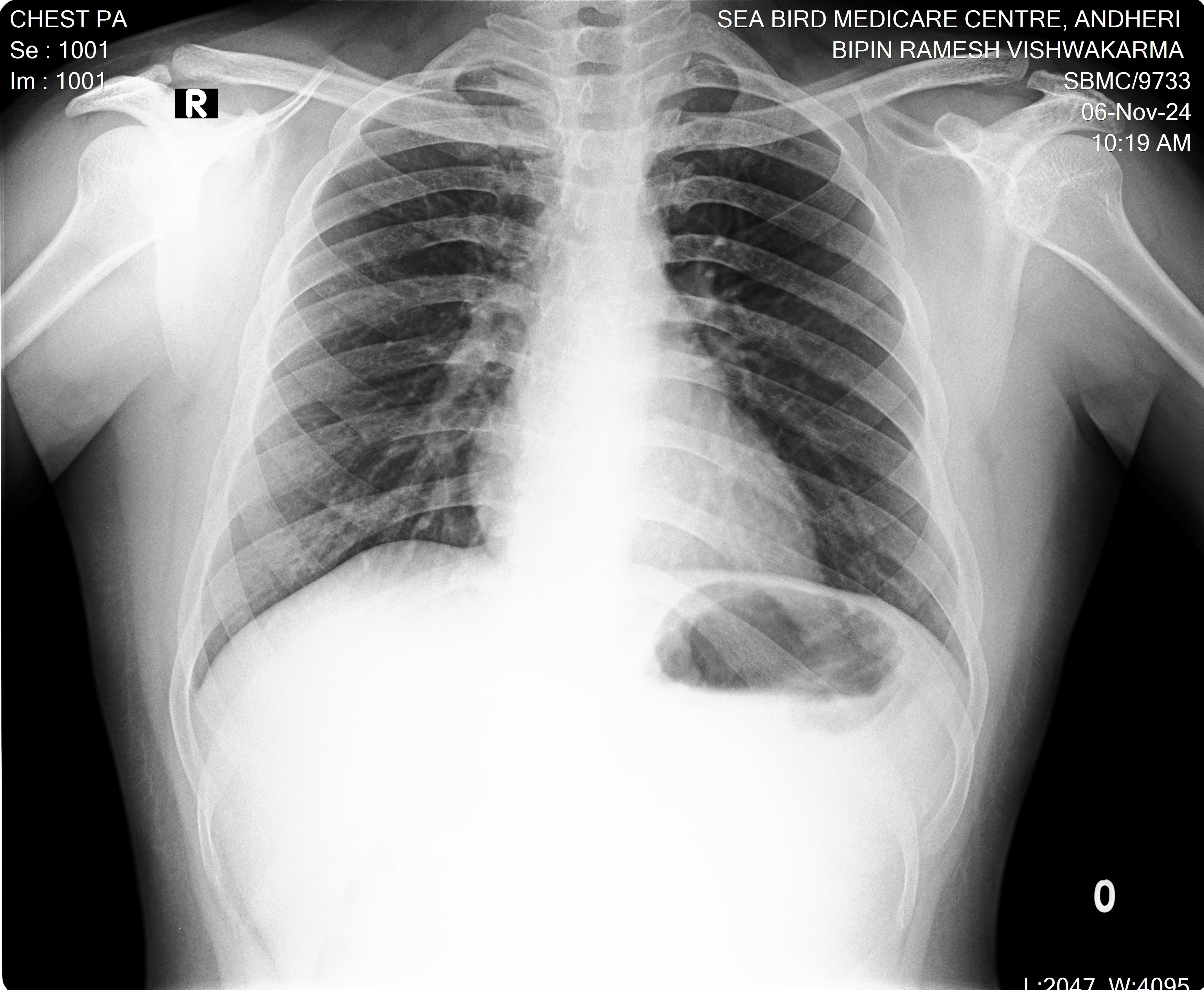

0

L:2047 W:4095