



Radiology Report

Patient Name : Mr. J LAKSHMIPATHY Age/Sex : 36 Y/M Order Date : 23-11-2024 10:11
Ref by : MR No. : PTH202400268071

X RAY CHEST PA VIEW

FINDINGS:

- Lung fields are clear.
- No mediastinal shift.
- Both the hila appear normal.
- CP angles are normal.
- Cardiac diameter is within normal limits.
- Visible bony thoracic cage is normal.

IMPRESSION:

- NORMAL STUDY

DR PRADEEP A V
MBBS MD DNB FFM
Ex SR AIIMS DELHI & NIMHANS
CONSULTANT RADIOLOGIST and
FETAL MEDICINE SPECIALIST





Doc: 22-0021 | Rev: 10-2023



LABORATORY INVESTIGATION REPORT

Name	: Mr. J LAKSHMIPATHY	MR No	: PTH202400268071
Age/Sex	: 36 Y/M	Prescribing Dr	:
Mobile No	: +919790671698	Reported on	: 23-11-2024 12:33
Requesting Ward	:		
Referred By	: DEEPAK (PRO)		

BIOCHEMISTRY

Parameters	Observed Values	Units	Reference Range	Sample
FASTING URINE SUGAR (Sample Received On: 23 Nov, 2024 10:46:00 AM)	PRESENT (2+)			Urine

DISCLAIMER : The result obtained relate only to the sample given received & tested. A single test result is not always indicative of a disease. It has to be correlated with clinical data for interpretation.

---End of Report---

VERIFIED BY
DR SURAKSHA RAO B

DR SURAKSHA RAO B | MBBS, MD
Consultant Pathologist
KMC No. 81288

PTH/GEN/18/Rev-1/17

PEOPLE TREE HOSPITALS
A UNIT OF TMI HEALTHCARE PRIVATE LIMITED
CIN: U85100KA2011PTG059175

2, Tumkur Road, Goraguntepalya, Yeshwanthpur, Bengaluru 22
appointments@peopletreehospitals.com; Ph: +91 99000 91881 | +91 80 49599900

PEOPLE TREE Hospitals @ Raghavendra
Dasarahalli, Tumkur Road, Bengaluru
P: +91 9900511146

PEOPLE TREE Hospital @ Meenakshi
Hanumanthnagar, Bengaluru
P: +80 267 55 800/ 901 / 402

PEOPLE TREE MAAGRA
Yelahanka Satellite Town, Bengaluru
P: +80 4665 99 99

Touch • Move • Inspire





Doc No: PTH/18/Rev-1/17



LABORATORY INVESTIGATION REPORT

Name	: Mr. J LAKSHMIPATHY	MR No	: PTH202400268071
Age/Sex	: 36 Y/M	Prescribing Dr	:
Mobile No	: +919790671698	Reported on	: 23-11-2024 12:01
Requesting Ward	:		
Referred By	: DEEPAK (PRO)		

HAEMATOLOGY

Parameters	Observed Values	Units	Reference Range	Sample
ESR (Sample Received On: 23 Nov, 2024 10:46:00 AM)	15	mm/hr	0 - 10	Plasma(EDTA)

DISCLAIMER : The result obtained relate only to the sample given/received & tested. A single test result is not always indicative of a disease, it has to be correlated with clinical data for interpretation.

---End of Report---

VERIFIED BY
Srivetha S

DR SOWMYA T M | DNB, PDF (Oncopathology)
Consultant Pathologist
KMC NO 85654

PTH/GEN/18/Rev-1/17

PEOPLE TREE HOSPITALS
A UNIT OF TMI HEALTHCARE PRIVATE LIMITED
CIN: U85100KA2011PTC059175

2, Tumkur Road, Goraguntepalya, Yeshwanthpur, Bengaluru 22
appointments@peopletreehospitals.com; Ph: +91 99000 91881 | +91 80 49599900

PEOPLE TREE Hospitals @ Raghavendra
Dasarahalli, Tumkur Road, Bengaluru
P: +91 9900511146

PEOPLE TREE Hospital @ Meenakshi
Marumanthnagar, Bengaluru
P: +80 267 55 800/ 901 / 402

PEOPLE TREE MAAGRA
Yelahanka Satellite Town, Bengaluru
P: +80 4665 99 99

Touch • Move • Inspire





Doc:20,2321 - Doc:19,000



LABORATORY INVESTIGATION REPORT

Name	: Mr. J LAKSHMIPATHY	MR No	: P111202400268071
Age/Sex	: 36 Y/M	Prescribing Dr	:
Mobile No	: +919790671698	Reported on	: 23-11-2024 12:01
Requesting Ward	:		
Referred By	: DEEPAK (PRO)		

HAEMATOLOGY

Parameters	Observed Values	Units	Reference Range	Sample
------------	-----------------	-------	-----------------	--------

BLOOD GROUPING & RH TYPING,

(Sample Received On: 23 Nov, 2024 10:46:00 AM)

BLOOD GROUP

"O"

Plasma(EDTA)

RH Type

POSITIVE

Note

Blood group done by forward grouping only. Suggested confirmation by forward and reverse typing method for the

purpose of blood transfusion etc

DISCLAIMER : The result obtained relate only to the sample given received & tested. A single test result is not always indicative of a disease. It has to be correlated with clinical data for interpretation.

---End of Report---

VERIFIED BY
Shwetha S

DR SOWMYA T M | DNB,PDF(Oncopathology)
Consultant Pathologist
KMC NO 85654

PTH/GEN/18/Rev-1/17

PEOPLE TREE HOSPITALS
A UNIT OF TMI HEALTHCARE PRIVATE LIMITED
CIN: U85100KA2011PTC059175

2, Tumkur Road, Goraguntepalya, Yeshwanthipur, Bengaluru 22
appointments@peopletreehospitals.com; Ph: +91 99000 91881 | +91 80 49599900

PEOPLE TREE Hospitals @ Raghavendra
Dasarahalli, Tumkur Road, Bengaluru
P: +91 9900511146

PEOPLE TREE Hospital @ Meenakshi
Hanumanthnagar, Bengaluru
P: +80 267 55 800/ 901 / 402

PEOPLE TREE MAAGRA
Yelahanka Satellite Town, Bengaluru
P: +80 4665 99 99

Touch • Move • Inspire





Dec 31, 2021 - Dec 18, 2025



LABORATORY INVESTIGATION REPORT

Name	: Mr. J LAKSHMIPATHY	MR No.	: PTH202400268071
Age/Sex	: 36 Y/M	Prescribing Dr	:
Mobile No	: +919790671698	Reported on	: 23-11-2024 12:17
Requesting Ward	:		
Referred By	: DEEPAK (PRO)		

BILIRUBIN-INDIRECT [Reflectance Spectrophotometry]	0.6	mg/dL	0 - 0.6
TOTAL PROTEIN [Buret]	7.70	g/dL	6.4 - 8.3
ALBUMIN [Bromocresol Green]	4.50	g/dL	3.5 - 5
GLOBULIN	3.2	g/dL	2 - 3
A/G RATIO	1.4		0.8 - 2.5
SGOT (AST) [Multipoint Rate with P-5-P]	22.00	U/L	17 - 59
SGPT (ALT) [Multipoint Rate with P-5-P]	29.00	U/L	< 50
GGT [glutamyl-p-nitroanilide]	26.00	U/L	15 - 73
ALP [Enzymatic]	141.00	U/L	38 - 126

DISCLAIMER : The results obtained relate only to the sample given/received & tested. A single test result is not always indicative of a disease. It has to be correlated with clinical data for interpretation.

---End of Report---

VERIFIED BY
Shwetha S

Ms. AISWARYA S DIVAKAR N P | Msc
Biochemist

PTH/GEN/18/Rev-1/17

PEOPLE TREE HOSPITALS
A UNIT OF TMI HEALTHCARE PRIVATE LIMITED
CIN: U85100KA2011PTC059175

2, Tumkur Road, Goraguntepalya, Yeshwanthpur, Bengaluru 22
appointments@peopletreehospitals.com; Ph: +91 99000 91881 | +91 80 49599900

PEOPLE TREE Hospitals @ Raghavendra
Dasarahalli, Tumkur Road, Bengaluru
P: +91 9900511146

PEOPLE TREE Hospital @ Meenakshi
Hanumanthnagar, Bengaluru
P: +80 267 55 800/ 901 / 402

PEOPLE TREE MAAGRA
Yelahanka Satellite Town, Bengaluru
P: +80 4665 99 99

Touch • Move • Inspire

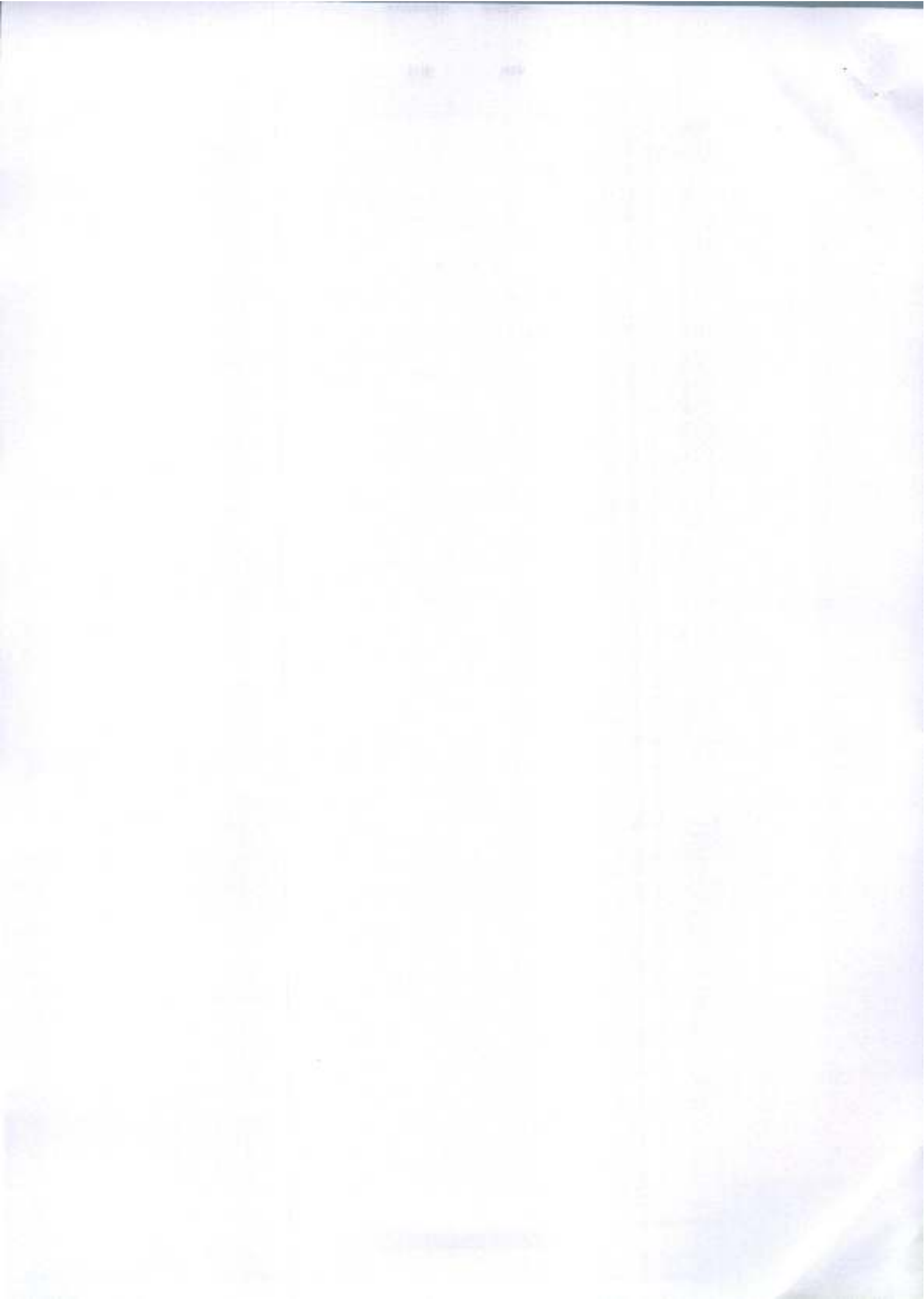



REGD. NO. 20/2021 - BHA/18/2024



LABORATORY INVESTIGATION REPORT

Name	: Mr. J LAKSHMIPATHY	MR No	: PTH202400268071
Age/Sex	: 36 Y/M	Prescribing Dr	:
Mobile No	: 919790671698	Reported on	: 23-11-2024 12:17
Requesting Ward	:		
Referred By	: DEEPAK (PRO)		

BIOCHEMISTRY

Parameters	Observed Values	Units	Reference Range	Sample
GLUCOSE - FASTING SUGAR (FBS), (Sample Received On: 23 Nov, 2024 10:46:00 AM)				
Lab ID No: LAB588538				
FASTING BLOOD SUGAR [GOD-POD]	249	mg/dL	70 - 106	Serum
LIPID PROFILE (CHOL, TGL, LDL, HDL), (Sample Received On: 23 Nov, 2024 10:46:00 AM)				
Lab ID No: LAB588538				
CHOLESTEROL - TOTAL [CHOD-POD]	199.00	mg/dL	Desirable : <200 Borderline High : 200 - 239 High : >=240	Serum
TRIGLYCERIDES [GPO]	135	mg/dL	<150	
CHOLESTEROL - LDL [Calculated]	127.0	mg/dL	Up to 130	
CHOLESTEROL - HDL [Polymer detergent]	45.0	mg/dL	Low : <40 High : >=60	
CHOLESTEROL - VLDL [Calculated]	37.00	mg/dL	<40	
LDL : HDL RATIO	2.82		<3.5	
Lab ID No: LAB588538				
URIC ACID - SERUM [Uricase POD]	5.40	mg/dL	3.5 - 8.5	Serum
(Sample Received On: 23 Nov, 2024 10:46:00 AM)				
Lab ID No: LAB588538				
BUN (BLOOD UREA NITROGEN) [Urease]	10.28	mg/dL	7 - 20	Serum
(Sample Received On: 23 Nov, 2024 10:46:00 AM)				
CREATININE - SERUM, (Sample Received On: 23 Nov, 2024 10:46:00 AM)				
Lab ID No: LAB588538				
CREATININE - SERUM [Creatinine Amidohydrolase]	0.70	mg/dL	0.6 - 1.3	Serum
LIVER FUNCTION TEST (TBIL, DBIL, PROTEIN, ALB, OT, PT, ALP, GGT), (Sample Received On: 23 Nov, 2024 10:46:00 AM)				
Lab ID No: LAB588538				
BILIRUBIN - TOTAL [Reflectance Spectrophotometry]	0.7	mg/dL	0.2 - 1.3	Serum
BILIRUBIN - DIRECT [Reflectance Spectrophotometry]	0.1	mg/dL	0 - 0.3	

PEOPLE TREE HOSPITALS

A UNIT OF TMI HEALTHCARE PRIVATE LIMITED

CIN: UB5100KA2011PTC059175

2, Tumkur Road, Goraguntepalya, Yeshwanthpur, Bengaluru 22

appointments@peopletreehospitals.com; Ph: +91 99000 91881 | +91 80 49599900

PEOPLE TREE Hospitals @ Raghavendra
Dasarahalli, Tumkur Road, Bengaluru
P: +91 9900511146

PEOPLE TREE Hospital @ Meenakshi
Hanumanthnagar, Bengaluru
P: +80 267 55 800/ 901 / 402

PEOPLE TREE MAAGRA
Yelahanka Satellite Town, Bengaluru
P: +80 4665 99 99

Touch • Move • Inspire

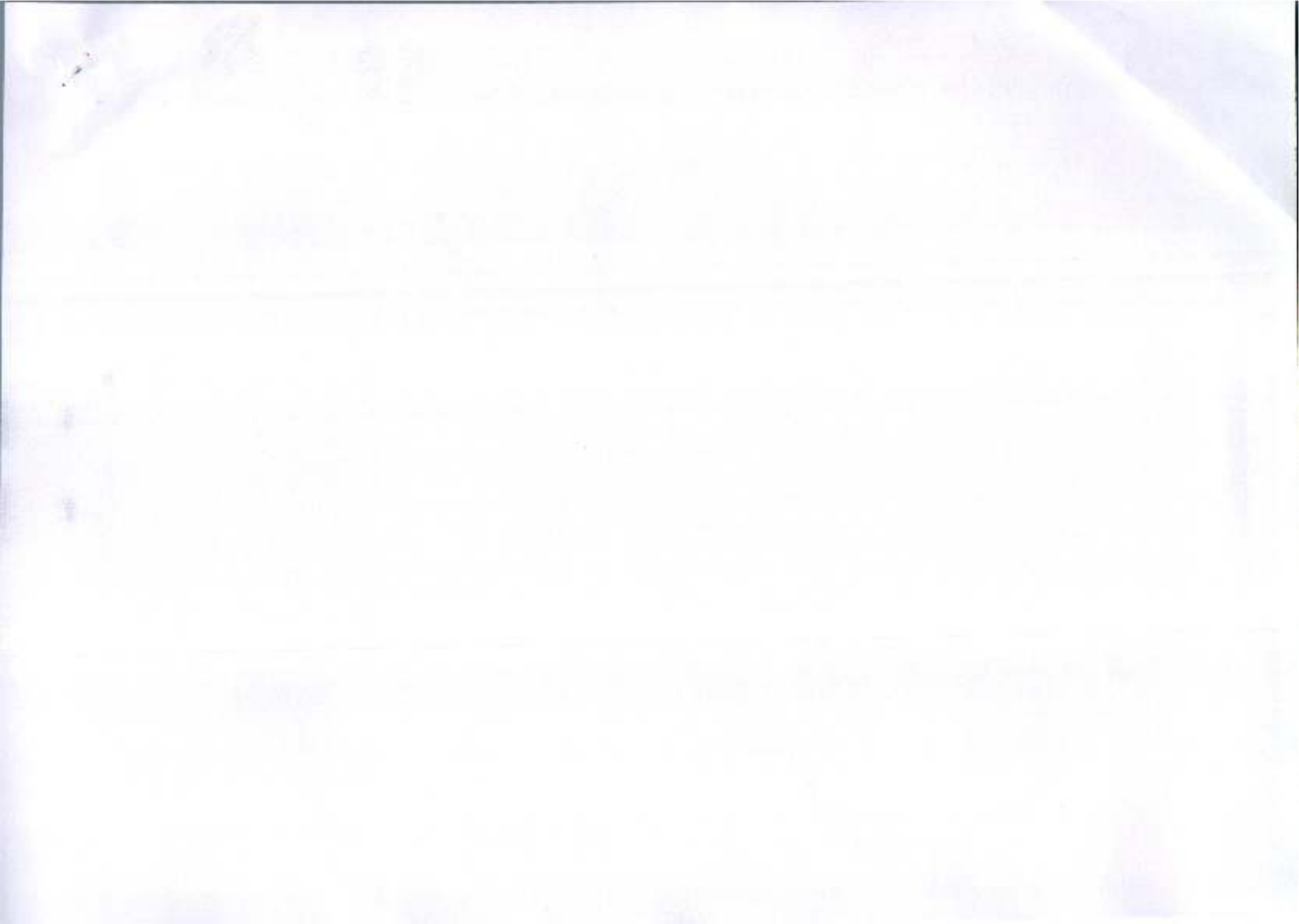



Dec 20, 2021 - Dec 16, 2023



LABORATORY INVESTIGATION REPORT

Name	: Mr. J LAKSHMIPATHY	MIR No	: PTH202400268071
Age/Sex	: 36 Y/M	Prescribing Dr	:
Mobile No	: +919790671698	Reported on	: 23-11-2024 11:58
Requesting Ward	:		
Referred By	: DEEPAK (PRO)		

HAEMATOLOGY

Parameters	Observed Values	Units	Reference Range	Sample
COMPLETE BLOOD COUNTS (AUTOMATED) (CBC)				
<i>(Sample Received On: 23 Nov, 2024 10:46:00 AM)</i>				
HAEMOGLOBIN (AUTOMATED)	16.8	g/dL	13.5 - 18	Plasma(EDTA)
TC (TOTAL COUNT)(AUTOMATED)	7250	Cells/mm ³	4000 - 11000	
NEUTROPHILS	51.5	%	40-75	
LYMPHOCYTES	15.2	%	20-45	
EOSINOPHILS	4.6	%	1 - 6	
MONOCYTES	8.4	%	1 - 10	
BASOPHILS	0.3	%	0 - 1	
RBC COUNT	5.58	Million cell/mm ³	4.2 - 6.5	
PLATELET COUNT	300000	Cells/mm ³	150000 - 450000	
PCV	47.5	%	39 - 54	
MCV	85.1	fL	75-95	
MCH	30.1	pg	30 - 35	
MCHC	35.4	g/dL	30 - 35	

DISCLAIMER : The result obtained relate only to the sample given/received & tested. A single test result is not always indicative of a disease, it has to be correlated with clinical data for interpretation

---End of Report---

Signature

VERIFIED BY
Shwetha S

DR SOWMYA T M | DNB, PDF(Oncopathology)
Consultant Pathologist
KMC NO 85654

PTH/GEN/118/Rev-1/17

PEOPLE TREE HOSPITALS
A UNIT OF TMI HEALTHCARE PRIVATE LIMITED
CIN: U85100KA2011PTC059175

2, Turnkur Road, Goraguntepalya, Yeshwanthpur, Bengaluru 22
appointments@peopletreehospitals.com; Ph: +91 99000 91881 | +91 80 49599900

PEOPLE TREE Hospitals @ Raghavendra
Dasarahalli, Turnkur Road, Bengaluru
P: +91 9900511146

PEOPLE TREE Hospital @ Meenakshi
Hanumanthnagar, Bengaluru
P: +80 267 55 800/ 901 / 402

PEOPLE TREE MAAGRA
Yelahanka Satellite Town, Bengaluru
P: +80 4665 99 99

Touch • Move • Inspire



11-11-2011

11-11-2011

QRS 94 ms
QT / QTcBaz 334 / 419 ms
PR 160 ms
P 112 ms
RR / PP 634 / 631 ms
P / QRS / T 53 / 50 / 35 degrees

Normal sinus rhythm
Normal EGG

Technician:
Ordering Ph:
Referring Ph:
Attending Ph:

Mr. J LAKSHMIPATHY
Age/Sex: 38 Y/M
PTID: PTH202400268071

Birth Date: 14-04-1988
Reg Date: 23-11-24 10:3

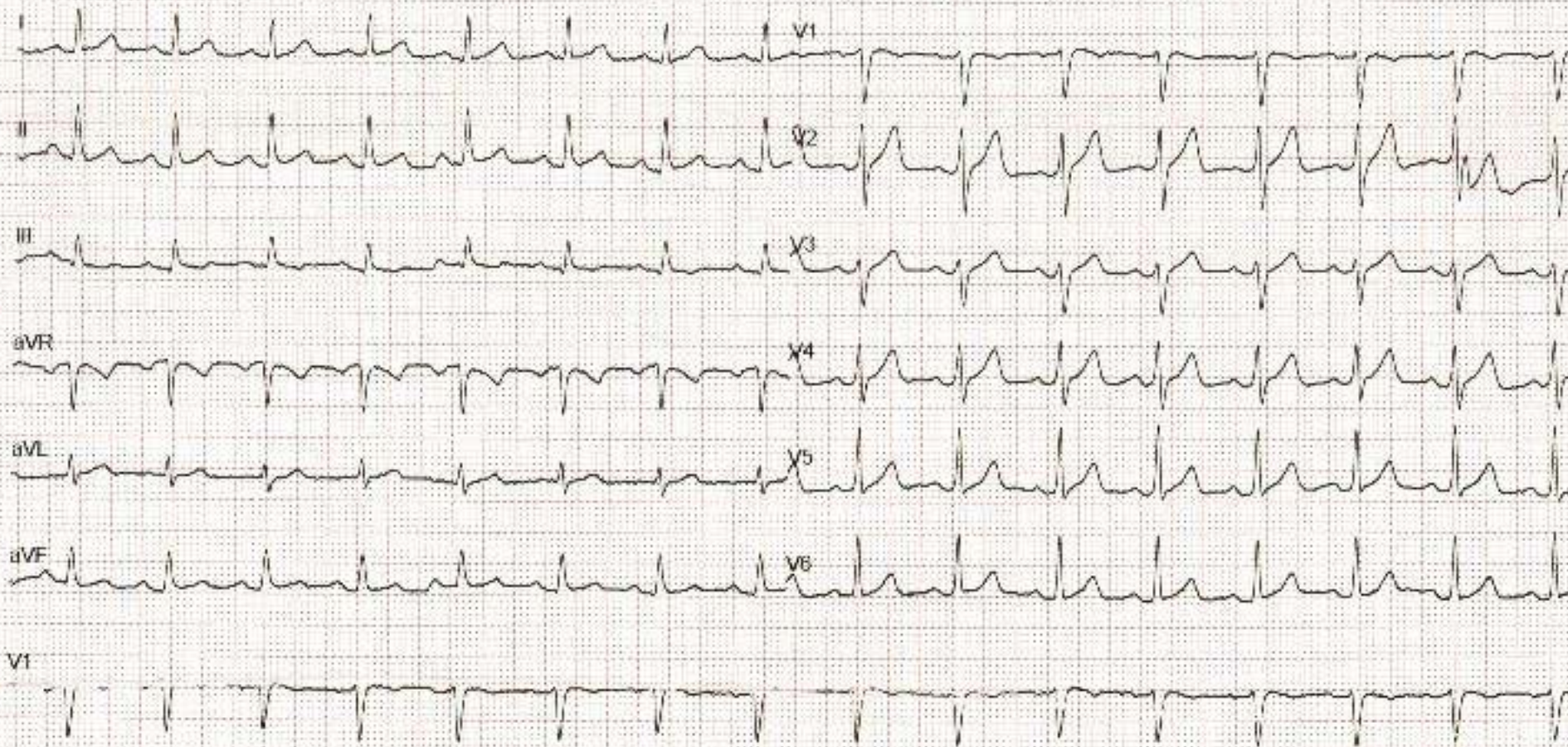

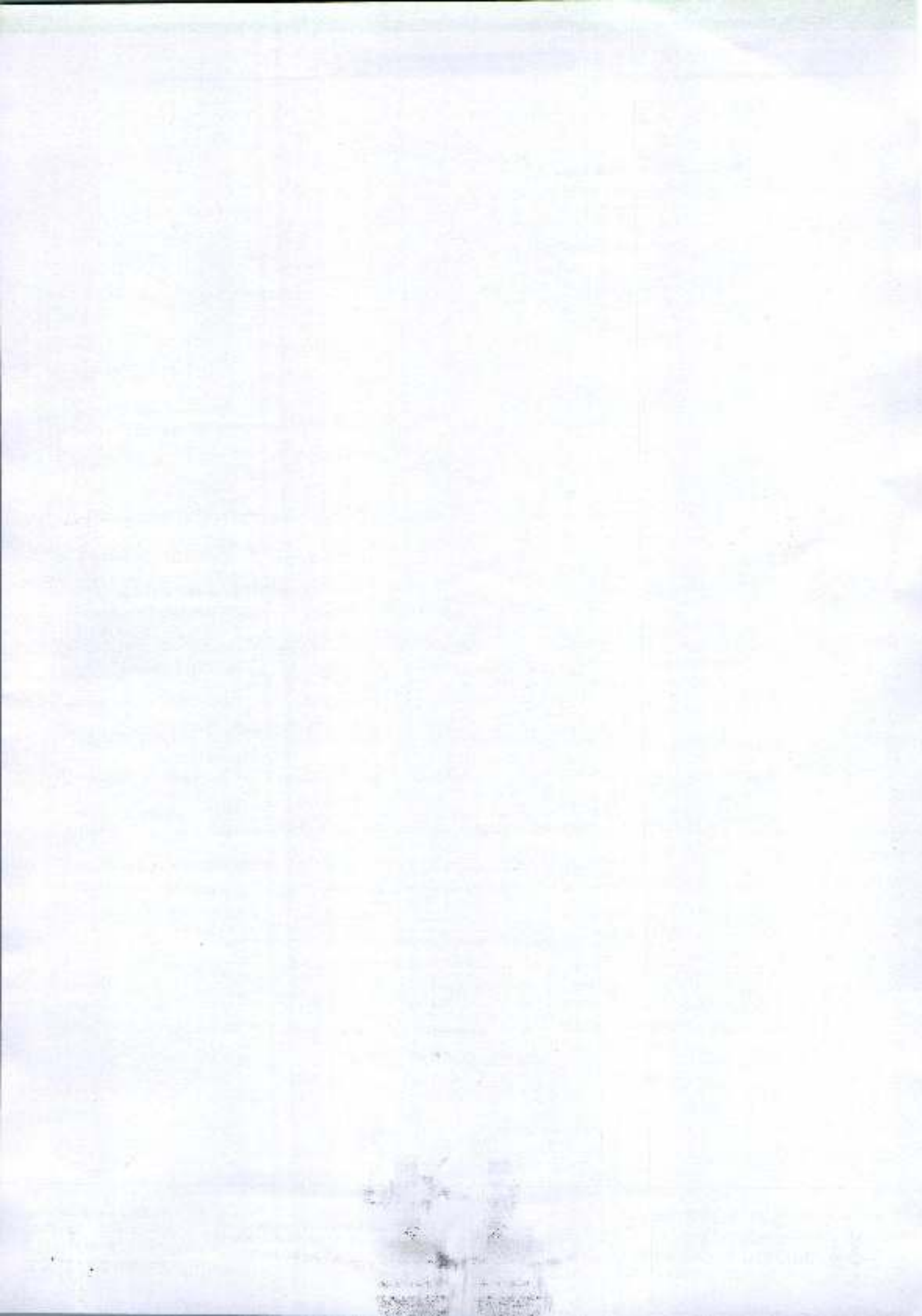



Radiology Report

Patient Name : Mr. J LAKSHMIPATHY Age/Sex : 36 Y/M Order Date : 23-11-2024 10:11
Ref by : MR No. : PTH202400268071

USG ABDOMEN AND PELVIS

LIVER: Mild enlarged in size (15.6), and shows moderate increase in echopattern. No focal lesions seen. Intrahepatic biliary radicals are normal. Portal vein appears normal.

GALL BLADDER: Distended, appears normal. No obvious calculi / pericholecystic fluid seen. Common bile duct is not dilated.

PANCREAS: Normal in size, shape & has uniform echogenicity.

SPLEEN: Normal in size (10.8cms) and echopattern. No focal lesions seen.

KIDNEYS: Both the kidneys are normal in position, size, shape and contour. Cortical echogenicity is normal, corticomedullary differentiation is well maintained.

RT.KIDNEY- 11.9cm in length and 2.0cm in parenchymal thickness. No calculi / hydronephrosis seen.

LT.KIDNEY- 12.3cm in length and 2.0cm in parenchymal thickness. No calculi / hydronephrosis seen.

URINARY BLADDER: Normal in outline and wall thickness. No calculi or mucosal irregularity seen.

PROSTATE: Normal in size and echotexture.

No free fluid / dilated / thickened bowel loops are noted.

IMPRESSION:

- Mild hepatomegaly with grade I hepatic steatosis.
- Rest no significant abnormality.

DR PRADEEP A V
MBBS MD DNB FFM
Ex SR AIIMS DELHI & NIMHANS
CONSULTANT RADIOLOGIST and
FETAL MEDICINE SPECIALIST





Doc 22, 2021 - Doc 19, 2029



GREAT ARTERIES:

AORTA : Grossly Normal
PULMONARY ARTERY : Grossly Normal

DOPPLER DATA:

MITRAL VALVE : E - 0.59m/sec, A- 0.82m/sec, E/A- 0.72
AORTIC VALVE : AV Vmax - 1.27m/sec
PULMONIC VALVE : PV Vmax - 1.03m/sec
TRICUSPID VALVE : TR Vmax - 0.97m/sec + RAP(5mmHg), RVSP= 15mmHg

WALL MOTION ABNORMALITIES -- None

PERICARDIUM : Nil

IVC : IVC 11mm, Normal and Collapsing >50%

FINAL IMPRESSION:

- Normal Chambers & Dimensions
- No RWMA at Rest, LVEF- 60%
- Normal LV Systolic Function
- Normal LV Diastolic Dysfunction
- Normal Resting Pulmonary Artery Pressure
- Normal RV Systolic Function, TAPSE : 19mm
- IVC Normal and Collapsing
- No Clot/Vegetation/Effusion

Ashwini
Echocardiographer

DR. K MANJUNATH
Non-Invasive Cardiologist

(Please correlate with clinical findings)

PEOPLE TREE HOSPITALS
A UNIT OF TMI HEALTHCARE PRIVATE LIMITED
CIN: U85100KA2011PTC059175

2, Tumkur Road, Goraguntepalya, Yeshwanthpur, Bengaluru 22
appointments@peopletreehospitals.com; Ph: +91 99000 91881 | +91 80 49599900

PEOPLE TREE Hospitals @ Raghavendra
Dasarahalli, Tumkur Road, Bengaluru
P: +91 9900511146

PEOPLE TREE Hospital @ Meenakshi
Hanumanthnagar, Bengaluru
P: +80 267 55 800/ 901 / 402

PEOPLE TREE MAAGRA
Yelahanka Satellite Town, Bengaluru
P: +80 4665 99 99

Touch • Move • Inspire

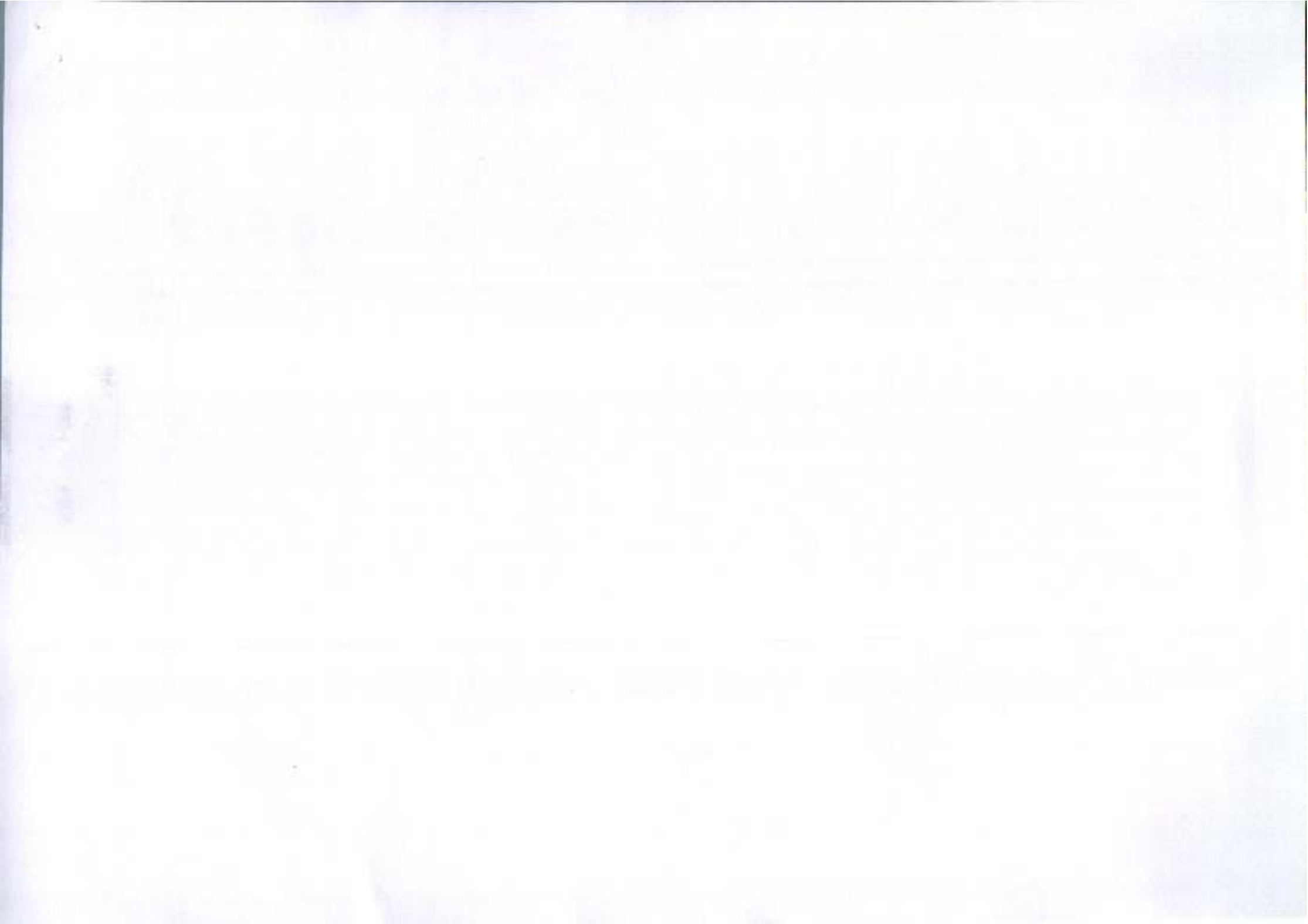



Dec 23 2024 - 10:10:16 AM



COLOR DOPPLER ECHOCARDIOGRAPHY REPORT

NAME:MR.LAKSHMIPATHY J

AGE/GENDER: 36YRS/MALE

PTID : PTH202400268071

DATE:23/11/2024

REFERRED BY: PACKAGE

INDICATION: Cardiac Evaluation

MEASUREMENTS :

AO	2.9cm	LVID (d)	4.0cm	IVS (d)	08mm
LA	3.0cm	LVID (s)	2.5cm	PW (d)	08mm
EF	60%				

VALVES:

MITRAL VALVE	:	Normal, Trace MR
AORTIC VALVE	:	Trileaflet, Normal, No AS AR
TRICUSPID VALVE	:	Normal, Trace TR
PULMONARY VALVE	:	Normal

CHAMBERS:

LEFT ATRIUM	:	Normal
RIGHT ATRIUM	:	Normal
LEFT VENTRICLE	:	Normal in size, Normal LV Systolic Function
RIGHT VENTRICLE	:	Normal

SEPTAE:

IVS	:	Grossly Intact
IAS	:	Grossly Intact

PEOPLE TREE HOSPITALS

A UNIT OF TMJ HEALTHCARE PRIVATE LIMITED

CIN: U85100KA2011PTC059175

2, Tumkur Road, Goraguntepalya, Yeshwantpur, Bengaluru 22

appointments@peopletreehospitals.com; Ph: +91 99000 91881 | +91 80 49599900

PEOPLE TREE Hospitals @ Raghavendra
Dasarahalli, Tumkur Road, Bengaluru
P: +91 9900511146

PEOPLE TREE Hospital @ Meenakshi
Hanumanthnagar, Bengaluru
P: +80 267 55 800/ 901 / 402

PEOPLE TREE MAAGRA
Yelahanka Satellite Town, Bengaluru
P: +80 4665 99 99

Touch • Move • Inspire





Dec 20, 2021 - Dec 19, 2022



LABORATORY INVESTIGATION REPORT

Name	: Mr. J LAKSHMIPATHY	MR No	: PTH202400268071
Age/Sex	: 36 Y/M	Prescribing Dr	:
Mobile No	: +919790671698	Reported on	: 23-11-2024 13:48
Requesting Ward	:		
Referred By	: DEEPAK (PRO)		

BIOCHEMISTRY

Parameters	Observed Values	Units	Reference Range	Sample
GLUCOSE POST PRANDIAL SUGAR (PPBS),				
(Sample Received On: 23 Nov, 2024 12:56:17 PM)				
Lab ID No: LAB588538				
POST PRANDIAL BLOOD SUGAR[GOD-POD]	330	mg/dl	70 - 140	Serum
THYROID PROFILE (T3 T4 TSH),				
(Sample Received On: 23 Nov, 2024 10:46:00 AM)				
Lab ID No: LAB588538				
T3[Chemiluminescence]	1.390	ng/mL	0.970 - 1.69	Serum
T4[Chemiluminescence]	9.440	ng/dL	5.53 - 11.0	
TSH[Chemiluminescence]	0.470	mIU/mL	0.4001 - 4.049	
			1st Trimester : > 0.1298 - 3.120	
			2nd Trimester : > 0.2749 - 2.652	
			3rd Trimester : > 0.3127 - 2.947	

DISCLAIMER : The result obtained relate only to the sample given/received & tested. A single test result is not always indicative of a disease. It has to be correlated with clinical data for interpretation.

---End of Report---

VERIFIED BY
Nutan N

Ms. AISWARYA S DIVAKAR N P | Msc
Biochemist

PEOPLE TREE HOSPITALS
A UNIT OF TMI HEALTHCARE PRIVATE LIMITED
CIN: U85100KA2011PTC059175

2, Tumkur Road, Goraguntepalya, Yeshwanthpur, Bengaluru 77

appointments@peopletreehospitals.com; Ph: +91 99000 91881 | +91 80 49599900

PEOPLE TREE Hospitals @ Raghavendra
Dasarahalli, Tumkur Road, Bengaluru
P: +91 9900511146

PEOPLE TREE Hospital @ Meenakshi
Hanumanthnagar, Bengaluru
P: +80 267 55 800/ 901 / 402

PEOPLE TREE MAAGRA
Yelahanka Satellite Town, Bengaluru
P: +80 4665 99 99

Touch • Move • Inspire

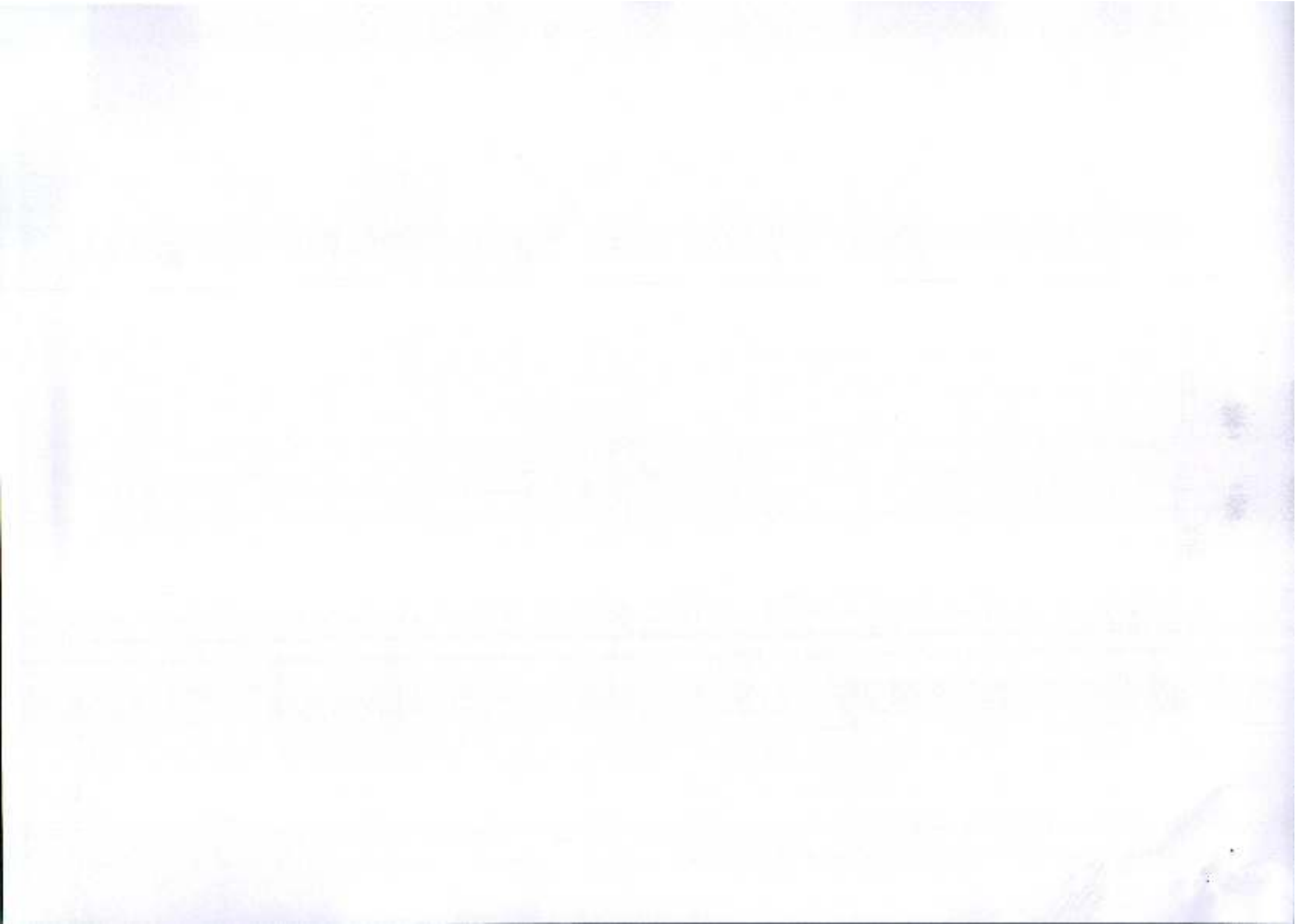



Dec 20, 2021 - Dec 10, 2025



LABORATORY INVESTIGATION REPORT

Name	: Mr. J LAKSHMIPATHY	MR No	: PTH202400268071
Age/Sex	: 36 Y/M	Prescribing Dr	:
Mobile No	: +919790671698	Reported on	: 23-11-2024 13:08
Requesting Ward	:		
Referred By	: DEEPAK (PRO)		

BIOCHEMISTRY

Parameters	Observed Values	Units	Reference Range	Sample
GLYCATED HEMOGLOBIN (HBA1C), (Sample Received On:23 Nov, 2024 10:46:00 AM) GLYCATED HEMOGLOBIN[HPLC]	12.7	%	*Non-Diabetic HbA1c < 5.6 Fasting plasma glucose <100 Pre - Diabetes HbA1c 5.7 - 6.4 Fasting plasma glucose 100 - 125 Diabetes HbA1c > 6.5 Fasting plasma glucose > 126"	Plasma(EDTA)
ESTIMATED AVERAGE GLUCOSE	318	mg/dL		

Note : Any condition altering red cell life will alter the GHB values. Low Hb% values may not correlate with GHB. GHB value should not be taken as a sole criteria for diagnosis. GHB gives average Blood Glucose level for the period of 10 - 12 wks & it need not correlate with blood sugar levels. For Geriatric group, HbA1c reference range depends upon comorbid conditions.

DISCLAIMER : The result obtained relate only to the sample given/received & tested. A single test result is not always indicative of a disease, it has to be correlated with clinical data for interpretation.

---End of Report---

VERIFIED BY
Shwetha S

Ms. AISWARYA S DIVAKARAN P | Msc
Biochemist

PEOPLE TREE HOSPITALS
A UNIT OF TMI HEALTHCARE PRIVATE LIMITED
CIN: UB5100KA2011PTC059175

2, Turnkur Road, Goraguntepalya, Yeshwanthpur, Bengaluru 27
appointments@peopletreehospitals.com; Ph: +91 99000 91881 | +91 80 49599900

PEOPLE TREE Hospitals @ Raghavendra
Dasarahalli, Turnkur Road, Bengaluru
P: +91 9900511146

PEOPLE TREE Hospital @ Meenakshi
Hanumanthnagar, Bengaluru
P: +80 267 55 800/ 901 / 402

PEOPLE TREE MAAGRA
Yelahanka Satellite Town, Bengaluru
P: +80 4665 99 99

Touch • Move • Inspire

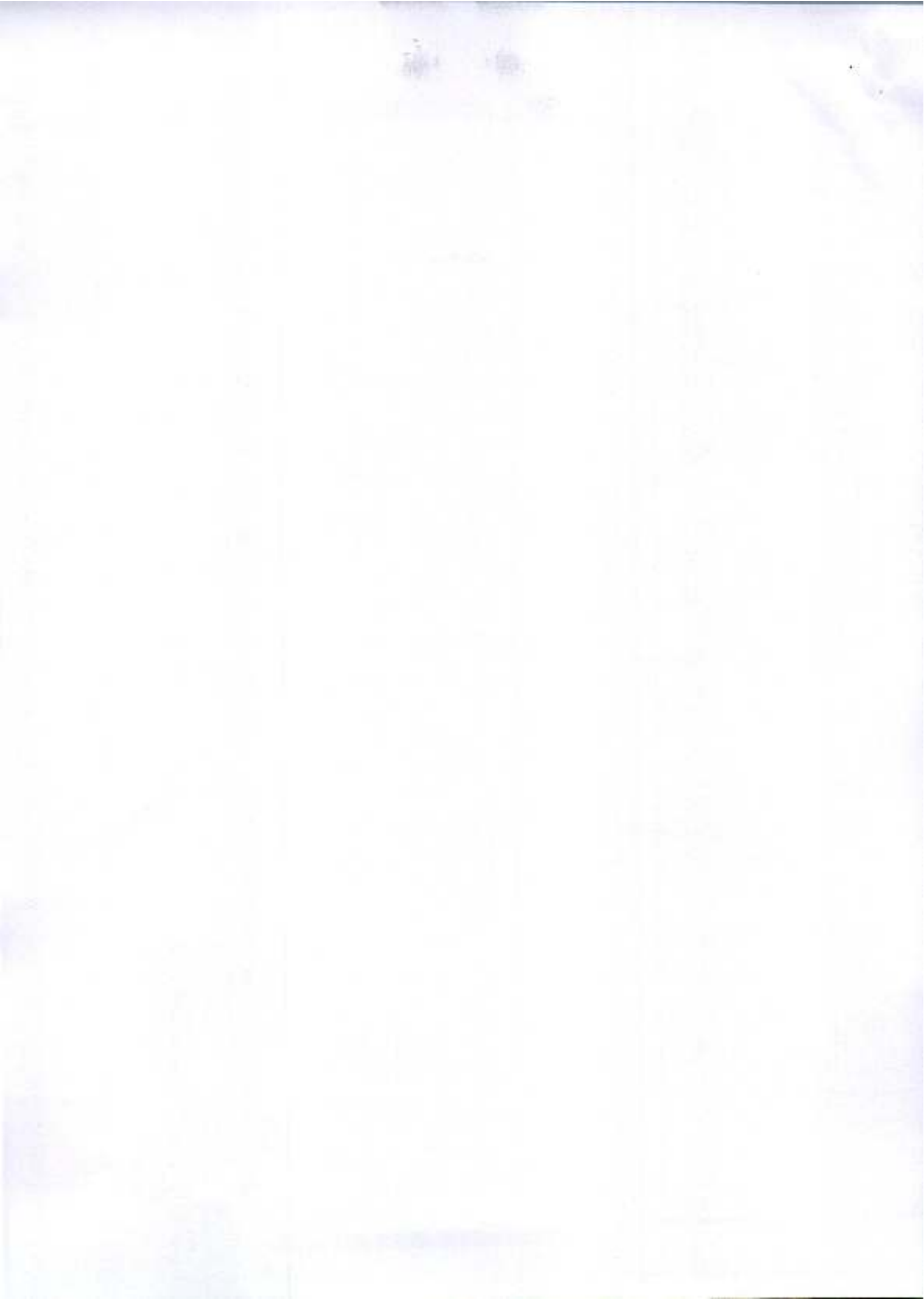



Doc 23, 2021 - Edn 1.0, 2020



LABORATORY INVESTIGATION REPORT

Name	: Mr. J LAKSHMIPATHY	MR No	: PTH202400268071
Age/Sex	: 36 Y/M	Prescribing Dr	:
Mobile No	: +919790671698	Reported on	: 23-11-2024 13:09
Requesting Ward	:		
Referred By	: DEEPAK (PRO)		

BIOCHEMISTRY

Parameters	Observed Values	Units	Reference Range	Sample
POST PRANDIAL URINE SUGAR (Sample Received On: 23 Nov. 2024 12:56:17 PM)	PRESENT(2+)			Urine

DISCLAIMER : The result obtained relate only to the sample given/received & tested. A single test result is not always indicative of a disease, it has to be correlated with clinical data for interpretation.

---End of Report---

VERIFIED BY
Sawetha S.

Ms. AISWARYA S DIVAKAR N P | Msc
Biochemist

PTH/GEN/18/Rev-1/17

PEOPLE TREE HOSPITALS
A UNIT OF TMI HEALTHCARE PRIVATE LIMITED
CIN: UB5100KA2011PTC059175

2, Tumkur Road, Goraguntepalya, Yeshwanthpur, Bengaluru 22
appointments@peopletreehospitals.com; Ph: +91 99000 91881 | +91 80 49599900

PEOPLE TREE Hospitals @ Raghavendra
Dasarahalli, Tumkur Road, Bengaluru
P: +91 9900511146

PEOPLE TREE Hospital @ Meenakshi
Hanumanthnagar, Bengaluru
P: +80 267 55 800/ 901 / 402

PEOPLE TREE MAAGRA
Yelahanka-Satellite Town, Bengaluru
P: +80 4665 99 99

Touch • Move • Inspire



10x 21 2024 - Dec 18 2025



LABORATORY INVESTIGATION REPORT

Name	: Mr. J LAKSHMIPATHY	MR No	: PTH202400268071
Age/Sex	: 36 Y/M	Prescribing Dr	:
Mobile No	: +919790671698	Reported on	: 23-11-2024 13:07
Requesting Ward	:		
Referred By	: DEEPAK (PRO)		

VERIFIED BY
Name N

DR SOWMYA T M | DNB,PDF(Oncopathology)
Consultant Pathologist
KMC NO 85654

PTH-GEN/18 / Rev-1/17

PEOPLE TREE HOSPITALS
A UNIT OF TMI HEALTHCARE PRIVATE LIMITED
CIN: U85100KA2011PTC059175
2, Tumkur Road, Goraguntepalya, Yeshwanthpur, Bengaluru-22
appointments@peopletreehospitals.com; Ph: +91 99000 91881 | +91 80 49599900

PEOPLE TREE Hospitals @ Raghavendra
Dasarahalli, Tumkur Road, Bengaluru
P: +91 9900511146

PEOPLE TREE Hospital @ Meenakshi
Hanumanthnagar, Bengaluru
P: +80 267 55 800/ 901 / 402

PEOPLE TREE MAAGRA
Yelahanka Satellite Town, Bengaluru
P: +80 4665 99 99

Touch • Move • Inspire



Dec 20, 2023 - Dec 19, 2025



LABORATORY INVESTIGATION REPORT

Name	: Mr. J LAKSHMIPATHY	MR No	: PTH202400268071
Age/Sex	: 36 Y/M	Prescribing Dr	:
Mobile No	: +919790671698	Reported on	: 23-11-2024 13:07
Requesting Ward	:		
Referred By	: DEEPAK (PRO)		

CLINICAL PATHOLOGY

Parameters	Observed Values	Units	Reference Range	Sample
URINE ROUTINE AND MICROSCOPY (QUALITATIVE METHOD),				
(Sample Received On: 23 Nov, 2024 10:46:00 AM)				
PHYSICAL EXAMINATION				
Volume	25	mL	NA	Urine
Colour	PALE YELLOW		Pale Yellow	
Appearance	CLEAR		Clear	
CHEMICAL EXAMINATION(Automated)(Reagent Strip Method)				
pH	6.0		5.0 - 8.0	
Specific Gravity	1.020		1.001 - 1.035	
Albumin	NIL		TRACE - 0.15g/L PRESENT(1+) - 0.5g/L PRESENT(2+) - 1.0g/L PRESENT(3+) - 3.0g/L PRESENT(4+) - 20g/L	
Sugar	PRESENT(2+)		TRACE - 100mg/dl PRESENT(1+) - 200mg/dl PRESENT(2+) - 500mg/dl PRESENT(3+) - 1000mg/dl PRESENT(4+) 2000mg/dl	
Ketone Bodies	NIL		NIL	
Nitrite	Negative		NA	
Bilirubin	NEGATIVE		Negative	
Urobilinogen	NORMAL		Normal	
MICROSCOPY[Manual Method]				
RBCs	NIL	/hpf	0 - 3/HPF	
WBCs	2-3	/hpf	0 - 5/HPF	
Epithelial Cells	1-2	/hpf	0 - 2/HPF	
Casts	NIL		NIL	
Crystals	NIL		NIL	
Others	NIL			

DISCLAIMER : The result obtained relate only to the sample given received & tested. A single test result is not always indicative of a disease, it has to be correlated with clinical data for interpretation.

---End of Report---

PEOPLE TREE HOSPITALS

A UNIT OF TMI HEALTHCARE PRIVATE LIMITED

CIN: U85100KA2011PTC059175

2, Tumkur Road, Goraguntepalya, Yeshwanthpur, Bengaluru 22

appointments@peopletreehospitals.com; Ph: +91 99000 91881 | +91 80 49599900

PEOPLE TREE Hospitals @ Raghavendra
Dasarahalli, Tumkur Road, Bengaluru
P: +91 9900511146

PEOPLE TREE Hospital @ Meenakshi
Hanumanthnagar, Bengaluru
P: +80 267 55 800/ 901 / 402

PEOPLE TREE MAAGRA
Yelahanka Satellite Town, Bengaluru
P: +80 4665 99 99

Touch • Move • Inspire

PTH/GEN/18/Rev-1/17