

Patient Name : MR ABHISHEK PAL

Age/Gender : 32 Yrs/Male

Ref. Dr. : MEDIWHEEL



SCD24/1573

Report Date

: 19/02/2024



### HAEMATOLOGY REPORT

Test Description	Result	Unit	Biological Reference Range
<b>BLOOD GROUP AND RH FACTOR</b>			
Blood Group	'A'		
Rh Factor	POSITIVE(+VE)		

**Dr.S R. SARDA**  
M.D. Reg. No. 65462  
SARDA CENTER FOR DIABETES & SELF CARE  
4, Vyankateshnagar, Jalna Road, Aurangabad  
Phone No. 2333851, 2334858

Patient Name : MR ABHISHEK PAL

Age/Gender : 32 Yrs/Male

Ref. Dr. : MEDIWHEEL



SCD24/1573

Report Date

: 19/02/2024



### HBA1C/GLYCOCYLATED

HbA1c Glycosilated Haemoglobin 5.6 %

Method: HPLC, NGSP certified

Estimated Average Glucose : 114 mg/dL

#### As per American Diabetes Association (ADA)

Reference Group	HbA1c in %
Non diabetic adults >=18 years	<5.7
At risk (Prediabetes)	5.7 - 6.4
Diagnosing Diabetes	>= 6.5
Therapeutic goals for glycemc control	Age > 19 years Goal of therapy: < 7.0 Action suggested: > 8.0 Age < 19 years Goal of therapy: <7.5

#### ADA criteria for correlation

HbA1c(%)	Mean Plasma Glucose (mg/dL)
6	126
7	154
8	183
9	212
10	240
11	269
12	298

**Note:**1. Since HbA1c reflects long term fluctuations in the blood glucose concentration, a diabetic patient who is recently under good control may still have a high concentration of HbA1c. Converse is true for a diabetic previously under good control but now poorly controlled .  
2. Target goals of < 7.0 % may be beneficial in patients with short duration of diabetes, long life expectancy and no significant cardiovascular disease. In patients with significant complications of diabetes, limited life expectancy or extensive co-morbid conditions, targeting a goal of < 7.0 % may not be appropriate.

**Comments:**HbA1c provides an index of average blood glucose levels over the past 8 - 12 weeks and is a much better indicator of long term glycemc control as compared to blood and urinary glucose determinations.

Dr.S R. SARDA  
M.D. Reg. No.65462  
SARDA CENTER FOR DIABETES & SELF CARE  
4, Vyankateshnagar, Jalna Road, Aurangabad  
Phone No.2333851, 2334858

Patient Name : MR ABHISHEK PAL

Age/Gender : 32 Yrs/Male

Ref. Dr. : MEDIWHEEL



SCD24/1573

Report Date

: 19/02/2024



### BIOCHEMISTRY REPORT

Test Description	Result	Unit	Biological Reference Range
<b>LIPID PROFILE</b>			
Cholesterol-Total <i>Method: CHOD/PAP</i>	164	mg/dL	< 200 : Desirable 200-239 : Borderline risk > 240 : High risk
Triglycerides level <i>Method: Lipase / Glycerol Kinase)</i>	103	mg/dL	< 150 : Normal 150-199 : Borderline-High 200-499 : High > 500 : Very High
HDL Cholesterol <i>Method: CHOD/PAP</i>	38	mg/dL	< 40 : Low 40 - 60 : Optimal > 60 : Desirable
LDL Cholesterol <i>Method: Homogeneous enzymatic end point assay</i>	105.40	mg/dL	< 100 : Normal 100 - 129 : Desirable 130 - 159 : Borderline-High 160 - 189 : High > 190 : Very High
VLDL Cholesterol <i>Method: Calculation</i>	20.60	mg/dL	7 - 40
CHOL/HDL RATIO <i>Method: Calculation</i>	4.32	Ratio	3.5 - 5.0
LDL/HDL RATIO <i>Method: Calculation</i>	2.77	Ratio	0 - 3.5

### Interpretation

Lipid profile can measure the amount of Total cholesterol's and triglycerides in blood:

Test	Comment
Total cholesterol:	measures all the cholesterol in all the lipoprotein particles
High-density lipoprotein cholesterol (HDL-C):	measures the cholesterol in HDL particles; often called "good cholesterol" because HDL-C takes up excess cholesterol and carries it to the liver for removal.
Low-density lipoprotein cholesterol (LDL-C):	measures the cholesterol in LDL particles; often called "bad cholesterol" because it deposits excess cholesterol in walls of blood vessels, which can contribute to atherosclerosis
Triglycerides:	measures all the triglycerides in all the lipoprotein particles; most is in the very low-density lipoproteins (VLDL).

Dr.S R. SARDA  
M.D. Reg. No. 65462  
SARDA CENTER FOR DIABETES & SELF CARE  
4, Vyankateshnagar, Jalna Road, Aurangabad  
Phone No. 2333851, 2334858

Patient Name : MR ABHISHEK PAL

Age/Gender : 32 Yrs/Male

Ref. Dr. : MEDIWHEEL



SCD24/1573

Report Date

: 19/02/2024



### BIOCHEMISTRY REPORT

Test Description	Result	Unit	Biological Reference Range
------------------	--------	------	----------------------------

#### BLOOD SUGAR FASTING & PP (BSF & PP)

BLOOD SUGAR FASTING 81 mg/dl

*Method: Hexokinase*

BLOOD SUGAR POST PRANDIAL 111 mg/dl

*Method: Hexokinase*

#### **ADA 2019 Guidelines for diagnosis of Diabetes Mellitus**

Fasting Plasma Glucose > 126 mg/dl

Postprandial Blood Glucose > 200 mg/dl

Random Blood Glucose > 200 mg/dl

HbA1c Level > 6.5%

**Dr.S R. SARDA**  
M.D. Reg. No. 65462  
SARDA CENTER FOR DIABETES & SELF CARE  
4, Vyankateshnagar, Jalna Road, Aurangabad  
Phone No. 2333851, 2334858

Patient Name : MR ABHISHEK PAL

Age/Gender : 32 Yrs/Male

Ref. Dr. : MEDIWHEEL



SCD24/1573

Report Date

: 19/02/2024



### BIOCHEMISTRY REPORT

Test Description	Result	Unit	Biological Reference Range
UREA <i>Method: UV</i>	22	mg/dl	10 - 45
<b>Serum Creatinine</b> <i>Method: Modified Jaffe's</i>	0.9	mg/dL	0.70 - 1.40

**Dr.S R. SARDA**  
M.D. Reg. No. 65462  
SARDA CENTER FOR DIABETES & SELF CARE  
4, Vyankateshnagar, Jalna Road, Aurangabad  
Phone No. 2333851, 2334858

Patient Name : MR ABHISHEK PAL

Age/Gender : 32 Yrs/Male

Ref. Dr. : MEDIWHEEL



SCD24/1573

Report Date

: 19/02/2024



### LIVER FUNCTION TEST (LFT)

TOTAL BILIRUBIN	0.71	mg/dl	0.2 - 1.0
<i>Method: Serum, Jendrassik Grof</i>			
DIRECT BILIRUBIN	0.12	mg/dL	0.0 - 0.3
<i>Method: Serum, Diazotization</i>			
INDIRECT BILIRUBIN	0.59	mg/dl	0.3 - 0.7
<i>Method: Serum, Calculated</i>			
SGPT (ALT)	19	U/L	15 - 40
<i>Method: Serum, UV with P5P, IFCC 37 degree</i>			
SGOT (AST)	30	U/L	15 - 40
<i>Method: Serum, UV with P5P, IFCC 37 degree</i>			
ALKALINE PHOSPHATASE	96	U/L	30 - 120
<i>Method: DGKC</i>			
TOTAL PROTEIN	7.0	g/dl	6.0 - 8.3
<i>Method: Serum, Biuret, reagent blank end point</i>			
SERUM ALBUMIN	3.9	g/dl	3.5 - 5.2
<i>Method: Serum, Bromocresol green</i>			
SERUM GLOBULIN	3.10	g/dl	1.8 - 3.6
<i>Method: Serum, Calculated</i>			
A/G RATIO	1.26		1.2 - 2.2
<i>Method: Serum, Calculated</i>			
Gamma Glutamyl Transferase-Serum	25	IU/L	15 - 73
<i>Method: Kinetic</i>			

**NOTE :**  
In known cases of Chronic Liver disease due to Viral Hepatitis B & C, Alcoholic liver disease or Non alcoholic fatty liver disease, Enhanced liver fibrosis (ELF) test may be used to evaluate liver fibrosis.

Dr.S R. SARDA  
M.D. Reg. No. 65462  
SARDA CENTER FOR DIABETES & SELF CARE  
4, Vyankateshnagar, Jalna Road, Aurangabad  
Phone No. 2333851, 2334858

Patient Name : MR ABHISHEK PAL

Age/Gender : 32 Yrs/Male

Ref. Dr. : MEDIWHEEL



SCD24/1573

Report Date

: 19/02/2024



### IMMUNOASSAY REPORT

Test Description	Result	Unit	Biological Reference Range
<b>Thyroid Function Test (TFT)</b>			
T3	149.61	ng/dl	80-253 : 1 Yr-10 Yr, 76-199 : 11 Yr-15 Yr, 69-201 :16 Yr-18 Yr, 87-173 : > 18 years,
T4	6.79	ng/dl	5.9-21.5 :10-31 Days, 5.9-21.5 :0-1 Month, 6.4-13.9 :2-12 Months, 6.09-12.23 :>1 Yr
TSH(Serum)	2.02	ng/dl	0.52-16.0 :1 Day - 30 Days 0.55-7.10 :1 Mon-5 Years 0.37-6.00 :6 Yrs-18 Years 0.38-5.33 :18 Yrs-88 Years 0.50-8.90 :88 Years

Method : ECLIA

Clinical features of thyroid disease		
Hypothyroidism	Hyperthyroidism	Grave's disease
Lethargy	Tachycardia	Exophthalmos/proptosis
Weight gain	Palpitations (atrial fibrillation)	Chemosis
Cold intolerance	Hyperactivity	Diffuse symmetrical goitre
Constipation	Weight loss with increased appetite	Pretibial myxoedema (rare)
Hair loss	Heat intolerance	Other autoimmune conditions
Dry skin	Sweating	
Depression	Diarrhoea	
Bradycardia	Fine tremor	
Memory impairment	Hyper-reflexia	
Menorrhagia	Goitre	
	Palmar erythema	
	Onycholysis	
	Muscle weakness and wasting	
	Oligomenorrhoea/amenorrhoea	

Dr. S R. SARDA  
M.D. Reg. No. 65462  
SARDA CENTER FOR DIABETES & SELF CARE  
4, Vyankateshnagar, Jalna Road, Aurangabad  
Phone No. 2333851, 2334858



Patient Name : MR ABHISHEK PAL

Age/Gender : 32 Yrs/Male

Ref. Dr. : MEDIWHEEL



SCD24/1573

Report Date

: 19/02/2024



### URINE EXAMINATION REPORT

Test Description	Result	Unit	Biological Reference Range
------------------	--------	------	----------------------------

#### URINE ROUTINE

##### Physical Examination

Colour	Pale Yellow		Pale Yellow
Apperance	Clear		Clear
Reaction	Acidic		
Deposit	Absent		

##### Chemical Examination

Specific Gravity	1.010		
Albumin	Absent		
Sugar	NIL		Absent
Acetone	Absent		
Bile Salt	Absent		Absent
Bile Pigment	Absent		Absent

##### Microscopic Examination

RBC's	Not seen	/hpf	Nil
Pus cells	Occasional	/hpf	2-3/hpf
Epithelial Cells	NIL	/hpf	1-2/hpf
Crystals	Absent		Absent
Casts	NOT FOUND		Not Seen
Amorphous Deposit	Absent		Absent

Dr.S R. SARDA  
M.D. Reg. No. 65462  
SARDA CENTER FOR DIABFTES & SELF CARE  
4, Vyankateshnagar, Jalna Road, Aurangabad  
Phone No. 2333851, 2334858



Patient Name : MR ABHISHEK PAL

Age/Gender : 32 Yrs/Male

Ref. Dr. : MEDIWHEEL



SCD24/1573

Report Date

: 19/02/2024



Test Description	Result	Unit	Biological Reference Range
------------------	--------	------	----------------------------

### COMPLETE BLOOD COUNT

Total WBC Count	6900	cell/cu.mm	4000 - 11000
Haemoglobin	14.1	g%	13 - 18
Platelet Count	2,45000	/cumm	150000 - 450000
RBC Count	4.87	/Mill/ul	4.20 - 6.00

### RBC INDICES

Mean Corp Volume MCV	83.4	fL	80 - 97
Mean Corp Hb MCH	29.0	pg	26 - 32
Mean Corp Hb Conc MCHC	34.7	gm/dL	31.0 - 36.0
Hematocrit HCT	40.6	%	37.0 - 51.0

### DIFFERENTIAL LEUCOCYTE COUNT

Neutrophils	52	%	40 - 75
Lymphocytes	38	%	20 - 45
Monocytes	06	%	02 - 10
Eosinophils	04	%	01 - 06
Basophils	00	%	00 - 01

#### NOTE:

1. As per the recommendation of International council for Standardization in Hematology, the differential leukocyte counts are additionally being reported as absolute numbers of each cell in per unit volume of blood.
2. Test conducted on EDTA whole blood.

ESR	08	mm/hr	Male: 0-8 mm at 1 Hr. Female: 0-20 mm at 1 Hr.
-----	----	-------	---

#### INTERPRETATION :

1. It indicates presence and intensity of an inflammatory process, never diagnostic of a specific disease. Changes are more significant than a single abnormal test.
2. It is a prognostic test and used to monitor the course or response to treatment of diseases like tuberculosis, bacterial endocarditis, acute rheumatic fever, rheumatoid arthritis, SLE, Hodgkins disease, temporal arteritis, polymyalgia rheumatica.
3. It is also increased in pregnancy, multiple myeloma, menstruation, and hypothyroidism.

\*\*\*\* End of the report. \*\*\*\*

Dr.S R. SARDA  
M.D. Reg. No. 65462  
SARDA CENTER FOR DIABETES & SELF CARE  
4, Vyankateshnagar, Jalna Road, Aurangabad  
Phone No. 2333851, 2334858

Patient Name : MR ABHISHEK PAL

Age/Gender : 32 Yrs/Male

Ref. Dr. : MEDIWHEEL



SCD24/1573

Report Date

: 19/02/2024



**Dr.S R. SARDA**  
M.D. Reg. No. 65462  
SARDA CENTER FOR DIABETES & SELF CARE  
4, Vyankateshnagar, Jalna Road, Aurangabad  
Phone No. 2333851, 2334858

Name : Mr. Abhishek Pal

Date :19/02/ 2024

Age/Sex :32Yrs/Male

Ref.By: Dr.Sarda Sir

### STRESS TEST REPORT

- Protocol – Bruce.
- Exercise Time- 9.01 Min.
- Baseline Heart Rate and Blood Pressure - 82bpm,BP- 130/80mm of Hg.
- Mets- 10.10.
- ST-T Segment Changes – No Significant ST-T Changes.
- Angina- None.
- Arrhythmias- None.
- Other Symptoms – None.
- Maximal Heart Rate and Blood Pressure – 166 bpm, BP – 170/80 mm of Hg.
- Predicted Maximal Heart Rate Achieved - 88%.
- Reason For Termination - Target Heart rate achieved.

CONCLUSION : Stress Test Negative for Exercise Induced Ischemia.



**DR.DEORAO THENGE**  
**M.D.D.N.B.(CARDIOLOGY)**

**Dr. Devrao Thenge**  
**MD, DNB (Cardiology)**  
**Reg. No. 2001/02/491**

ASIAN HOSPITAL  
MOTIWALA SQUARE  
AURANGABAD

Station  
Telephone:

## EXERCISE STRESS TEST REPORT

Patient Name: Pal, Abhishek  
Patient ID: 18528  
Height: 173 cm  
Weight: 100 kg

DOB: 15.01.1992  
Age: 32yrs  
Gender: Male  
Race: Asian

Study Date: 19.02.2024  
Test Type: --  
Protocol: BRUCE

Referring Physician: --  
Attending Physician: Dr.Deorao Thenge  
Technician: --

Medications:  
--

Medical History:  
--

Reason for Exercise Test:  
--

### Exercise Test Summary

Phase Name	Stage Name	Time in Stage	Speed (mph)	Grade (%)	HR (bpm)	BP (mmHg)	Comment
PRETEST	SUPINE	00:06	0.00	0.00	81	130/80	
	STANDING	00:05	0.00	0.00	81		
EXERCISE	STAGE 1	03:00	1.70	10.00	105		
	STAGE 2	03:00	2.50	12.00	126	150/80	
	STAGE 3	03:00	3.40	14.00	164	160/80	
	STAGE 4	00:01	3.40	14.00	164		
RECOVERY		04:00	0.00	0.00	94	170/80	

The patient exercised according to the BRUCE for 9:01 min:s, achieving a work level of Max. METS: 10.10. The resting heart rate of 82 bpm rose to a maximal heart rate of 166 bpm. This value represents 88 % of the maximal, age-predicted heart rate. The resting blood pressure of 130/80 mmHg, rose to a maximum blood pressure of 170/80 mmHg. The exercise test was stopped due to Target heart rate achieved.

### Interpretation

Summary: Resting ECG: normal.  
Functional Capacity: normal.  
HR Response to Exercise: appropriate.  
BP Response to Exercise: normal resting BP - appropriate response.  
Chest Pain: none.  
Arrhythmias: none.  
ST Changes: none.  
Overall impression: Normal stress test.

### Conclusions

Exercise of Bruce Protocol For 9.01 Min.  
Target Heart Rate Achieved.  
No Angina/Arrhythmias.No ST-T Changes.  
Test Is Negative For Induced Ischem



  
Dr. Devrao Thenge  
MD, DNB (Cardiology)  
Reg. No. 2001/02/491

Physician \_\_\_\_\_ Technician \_\_\_\_\_



Tabular Summary

**Pal, Abhishek**  
 Patient ID 18528  
 19.02.2024  
 2:53:31pm

Male 173 cm 100 kg  
 32yrs Asian  
 Meds:

**BRUCE:** Total Exercise Time 09:01  
 Max HR: 166 bpm 88% of max predicted 188 bpm HR at rest: 82  
 Max BP: 170/80 mmHg BP at rest: 130/80 Max RPP: 26240 mmHg\*bpm

Maximum Workload: 10.10 METS  
 Max ST: -2.05 mm, 0.00 mV/s in III; EXERCISE STAGE 3 08:50  
 ST/HR index: 1.68  $\mu$ V/bpm

**Reasons for Termination:** Target heart rate achieved

**Summary:** Resting ECG: normal. Functional Capacity: normal. HR Response to Exercise: appropriate. BP Response to Exercise: normal resting BP - appropriate response. Chest Pain: none. Arrhythmias: none. ST Changes: none. Overall impression: Normal stress test.

**Conclusion:** Exercise of Bruce Protocol For 9.01 Min.

Target Heart Rate Achieved.

No Angina/Arrhythmias.No ST-T Changes.

Test Is Negative For Induced Ischem

**Test Reason:**  
**Medical History:**

**Ref. MD:** Ordering MD:  
**Technician:** Test Type:  
**Comment:**

Phase Name	Stage Name	Time in Stage	Speed (mph)	Grade (%)	Workload (METS)	HR (bpm)	BP (mmHg)	RPP (mmHg*bpm)	VE (/min)	ST Level (III mm)	Comment
PRETEST	SUPINE	00:06	0.00	0.00	1.0	81	130/80	10530	0	0.30	
	STANDING	00:05	0.00	0.00	1.0	81			0	0.35	
EXERCISE	STAGE 1	03:00	1.70	10.00	4.6	105			0	-0.05	
	STAGE 2	03:00	2.50	12.00	7.0	126	150/80	18900	0	0.05	
	STAGE 3	03:00	3.40	14.00	10.1	164	160/80	26240	0	-1.30	
	STAGE 4	00:01	3.40	14.00	10.1	164	170/80	15980	0	-1.40	
RECOVERY		04:00	0.00	0.00	1.0	94			0	0.00	

Pal, Abhishek  
Patient ID 18528  
19.02.2024  
2:53:38pm

Linked Medians

PRETEST  
SUPINE  
00:05

BRUCE  
0.0 mph  
0.0 %

81 bpm  
130/80 mmHg

ASIAN HOSPITAL

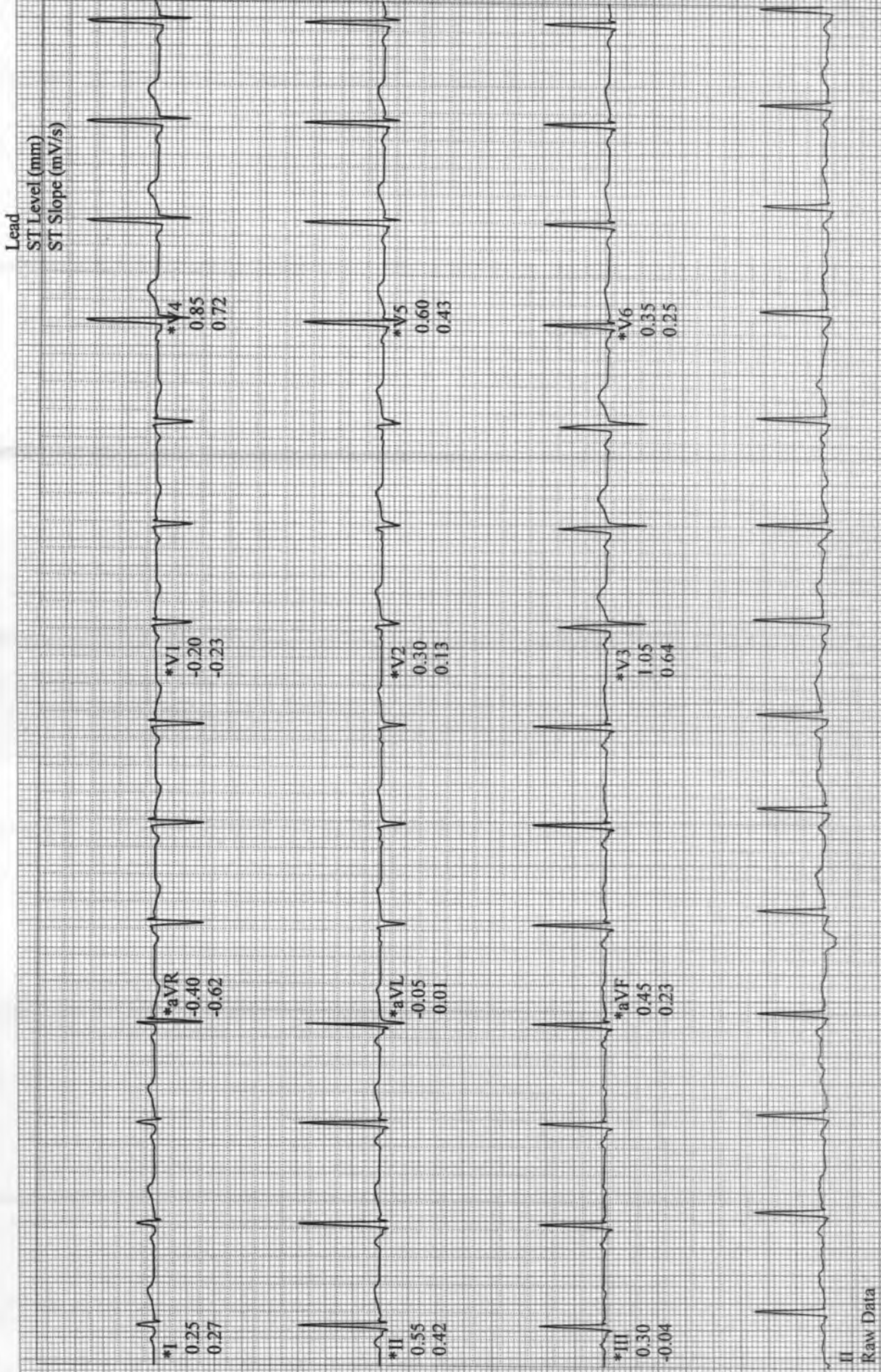



Pal, Abhishek  
Patient ID 18528  
19.02.2024  
2:53:39pm

81 bpm  
130/80 mmHg

Linked Medians  
PRETEST  
STANDING  
00:06

BRUCE  
0.0 mph  
0.0 %

ASIAN HOSPITAL

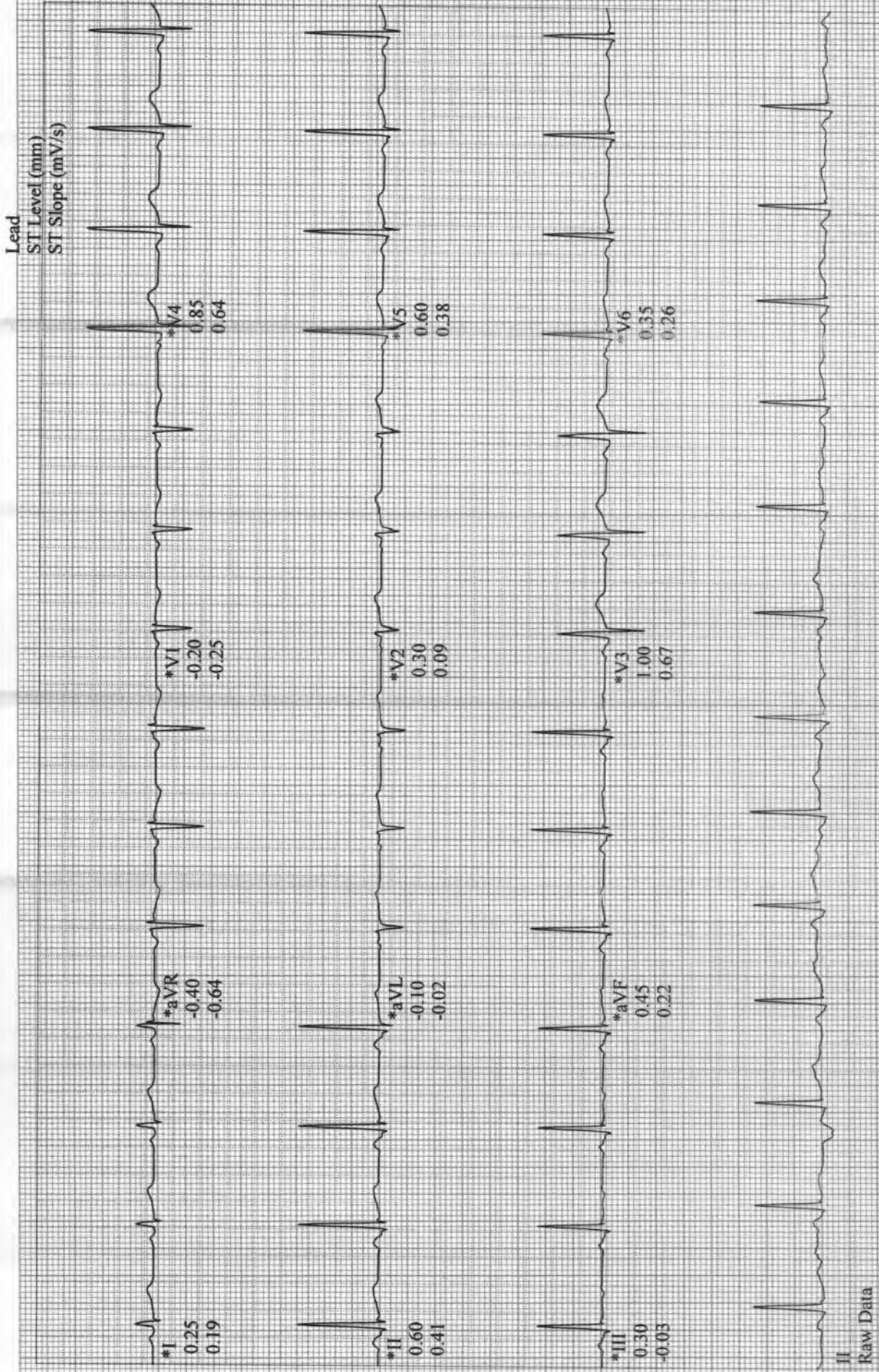

\*Computer Synthesized Rhythms



Pal, Abhishek  
Patient ID 18528  
19.02.2024  
2:56:39pm

12-Lead Report

EXERCISE  
STAGE 1  
02:50

108 bpm

BRUCE  
1.7 mph  
10.0 %

ASIAN HOSPITAL

Measured at 60ms Post J (10mm/mV)  
Auto Points

Lead	ST(mm)	Lead	ST(mm)
I	0.50	V1	-0.10
II	0.60	V2	0.35
III	0.15	V3	1.10
aVR	-0.55	V4	0.71
aVL	0.15	V5	0.50
aVF	0.30	V6	0.35

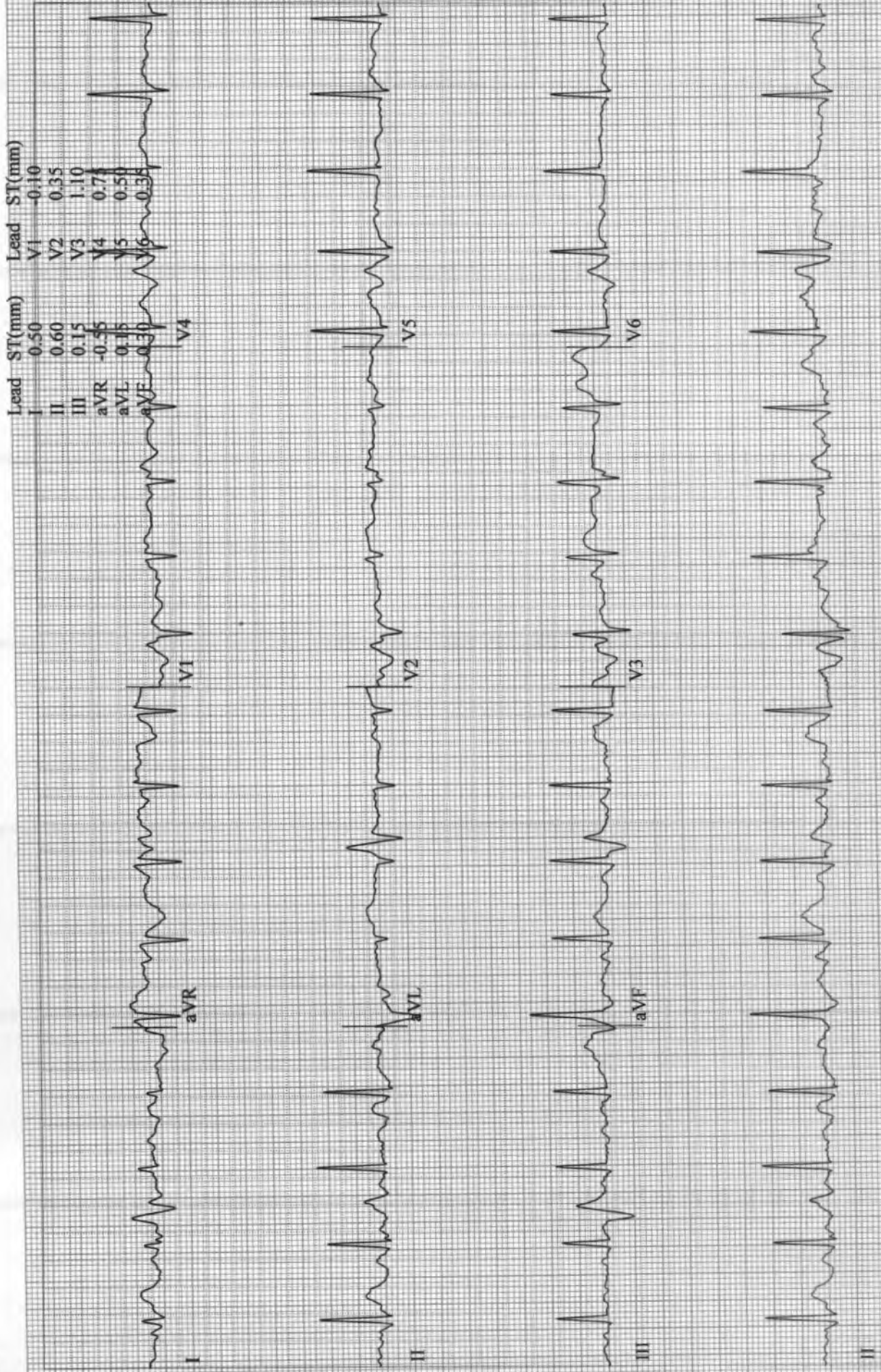

12-Lead Report

Pal, Abhishek  
Patient ID 18528  
19.02.2024  
2:59:39pm

BRUCE  
2.5 mph  
12.0 %

EXERCISE  
STAGE 2  
05:50

126 bpm  
150/80 mmHg

Measured at 60ms Post J (10mm/mV)  
Auto Points

Lead	ST(mm)	Lead	ST(mm)
I	0.10	V1	-0.10
II	-0.20	V2	0.30
III	-0.40	V3	0.20
aVR	0.15	V4	0.35
aVL	0.20	V5	0.25
aVF	0.35	V6	0.80

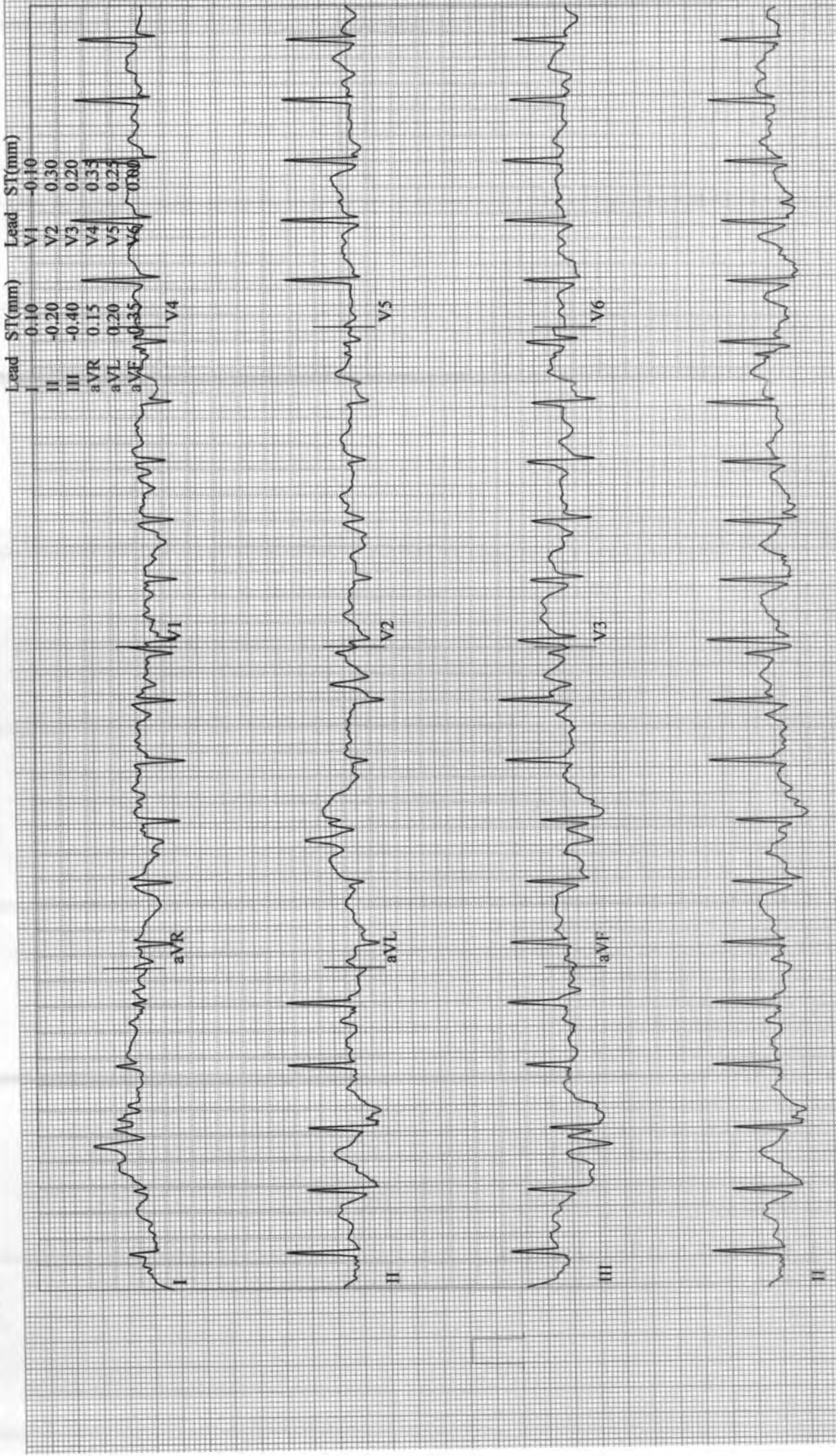



12-Lead Report

BRUCE  
3.4 mph  
14.0 %

Pal, Abhishek  
Patient ID 18528  
19.02.2024  
3:02:39pm

Measured at 60ms Post J (10mm/mV)  
Auto Points

166 bpm  
160/80 mmHg

Lead ST(mm) Lead ST(mm)

I 0.55 V1 -0.10

II -0.45 V2 0.50

III -1.20 V3 0.50

aVR -0.20 V4 0.60

aVL 0.65 V5 0.35

aVF 0.90 V6 0.50

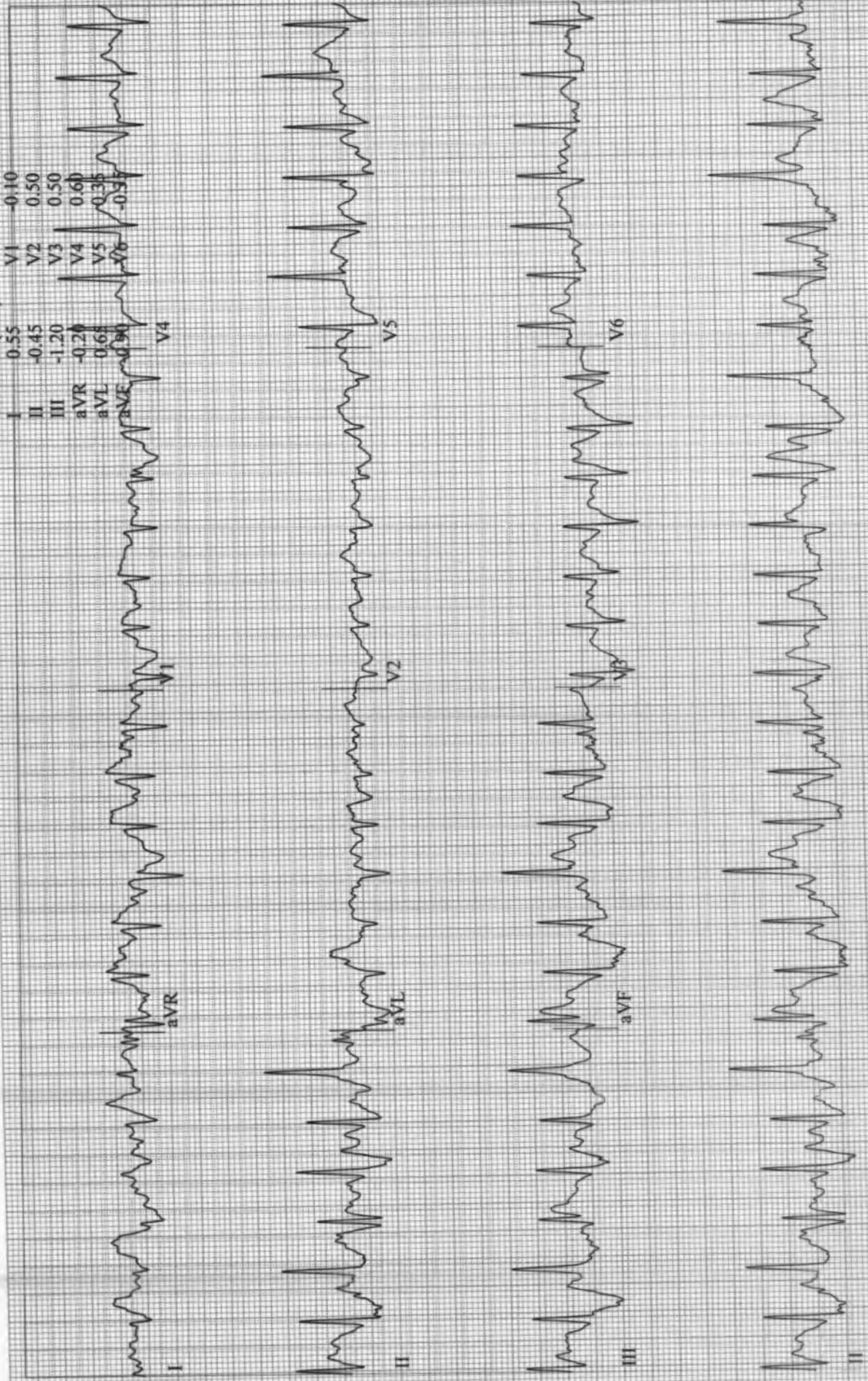

Pal, Abhishek  
Patient ID 18528  
19.02.2024  
3:02:44pm

Linked Medians ( PEAK EXERCISE )  
EXERCISE STAGE 4  
09:01  
BRUCE  
3.4 mph  
14.0 %

164 bpm  
160/80 mmHg

ASIAN HOSPITAL

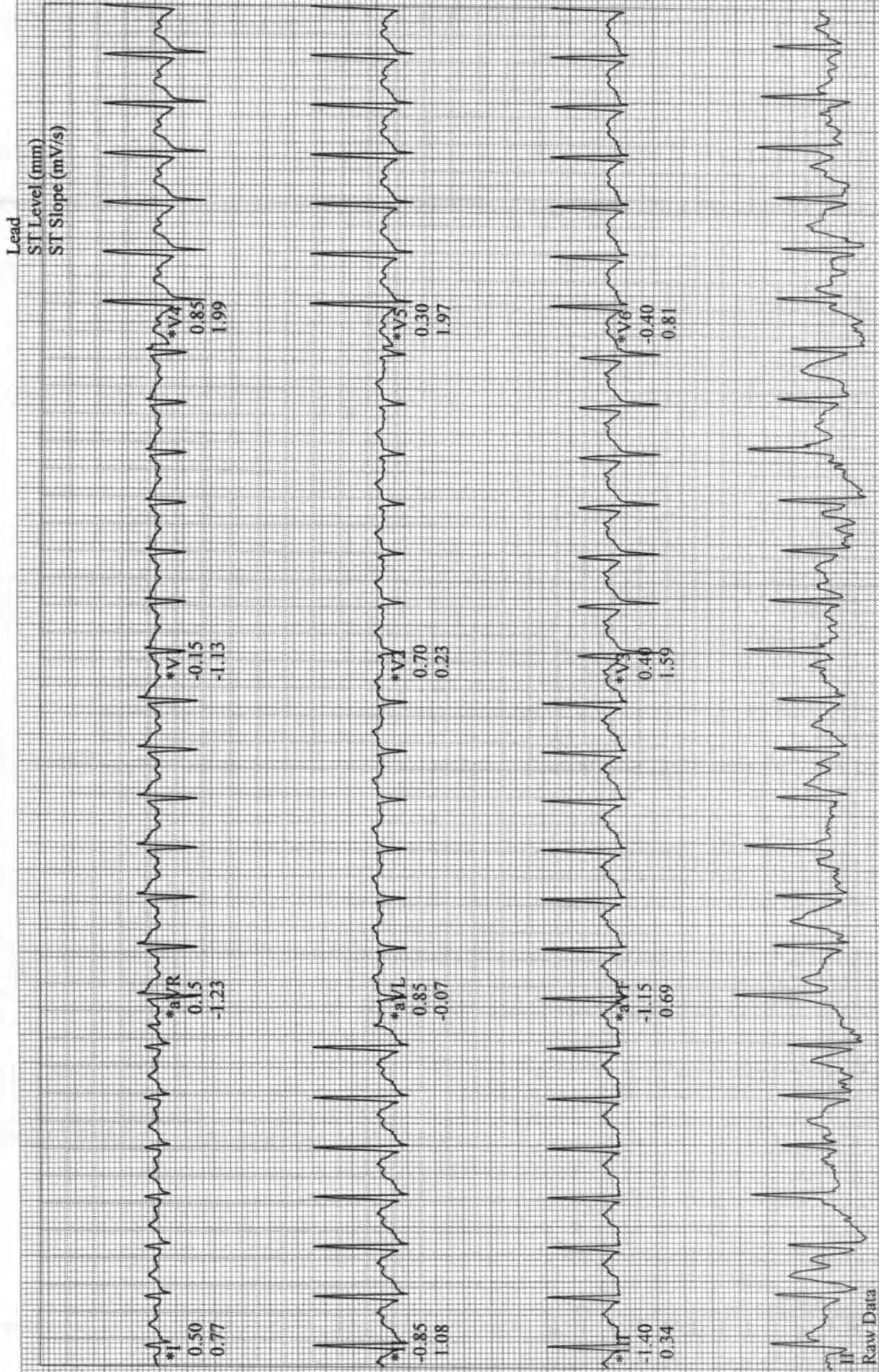

\*Computer Synthesized Rhythms



Pal, Abhishek  
Patient ID 18528  
19.02.2024  
3:04:40pm

12-Lead Report

RECOVERY  
#1  
01:50

105 bpm

BRUCE  
0.0 mph  
0.0 %

ASIAN HOSPITAL

Measured at 60ms Post J (10mm/mV)  
Auto Points

Lead	ST(mm)	Lead	ST(mm)
I	0.20	V1	-0.15
II	0.35	V2	0.25
III	0.15	V3	0.90
aVR	-0.25	V4	0.65
aVL	0.00	V5	0.25
aVF	0.25	V6	0.15

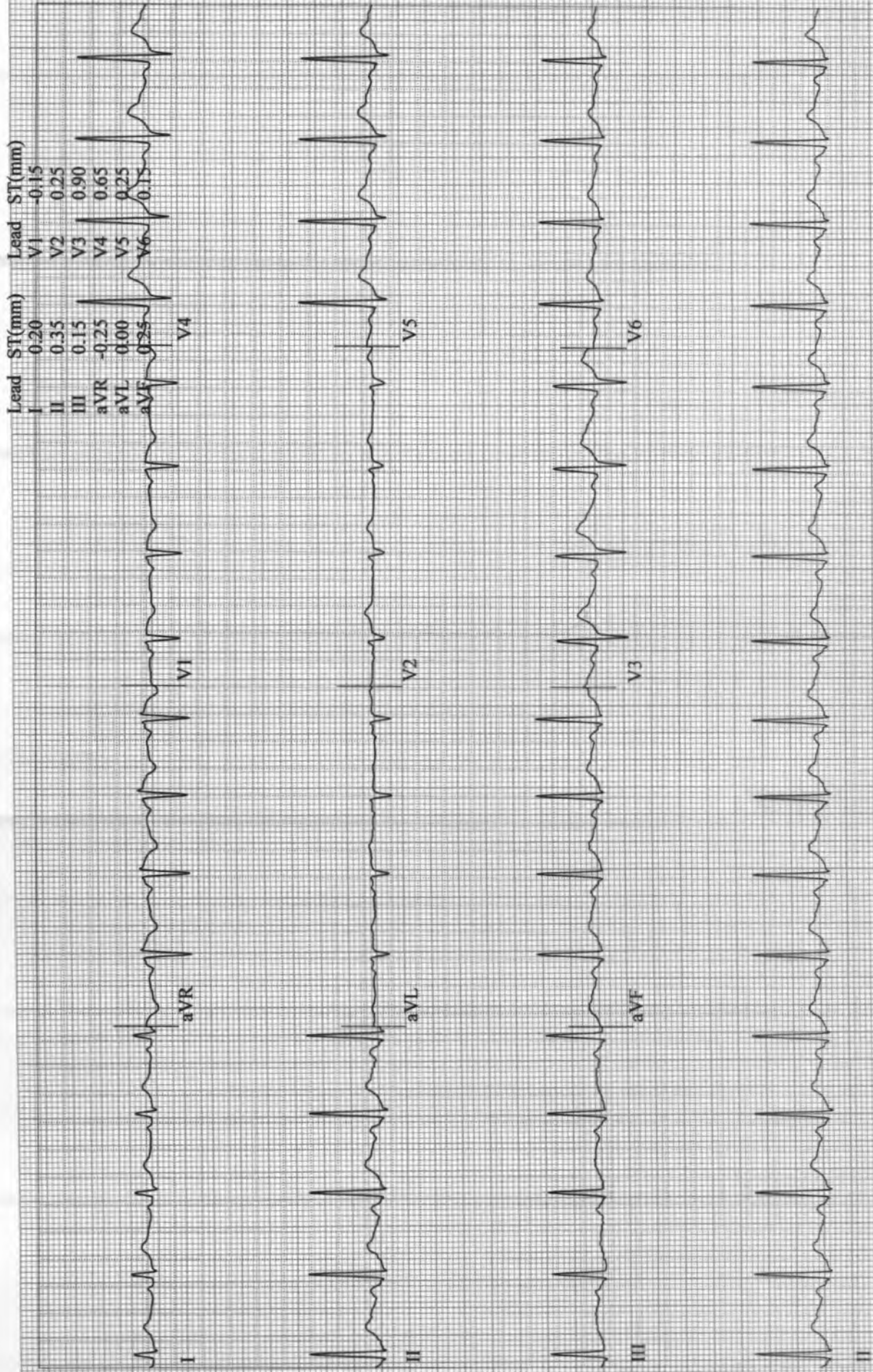

PaL, Abhishek  
Patient ID 18528  
19.02.2024  
3:05:40pm

12-Lead Report

RECOVERY  
#1  
02:50

93 bpm  
170/80 mmHg

BRUCE  
0.0 mph  
0.0 %

ASIAN HOSPITAL

Measured at 60ms Post J (10mm/mV)  
Auto Points

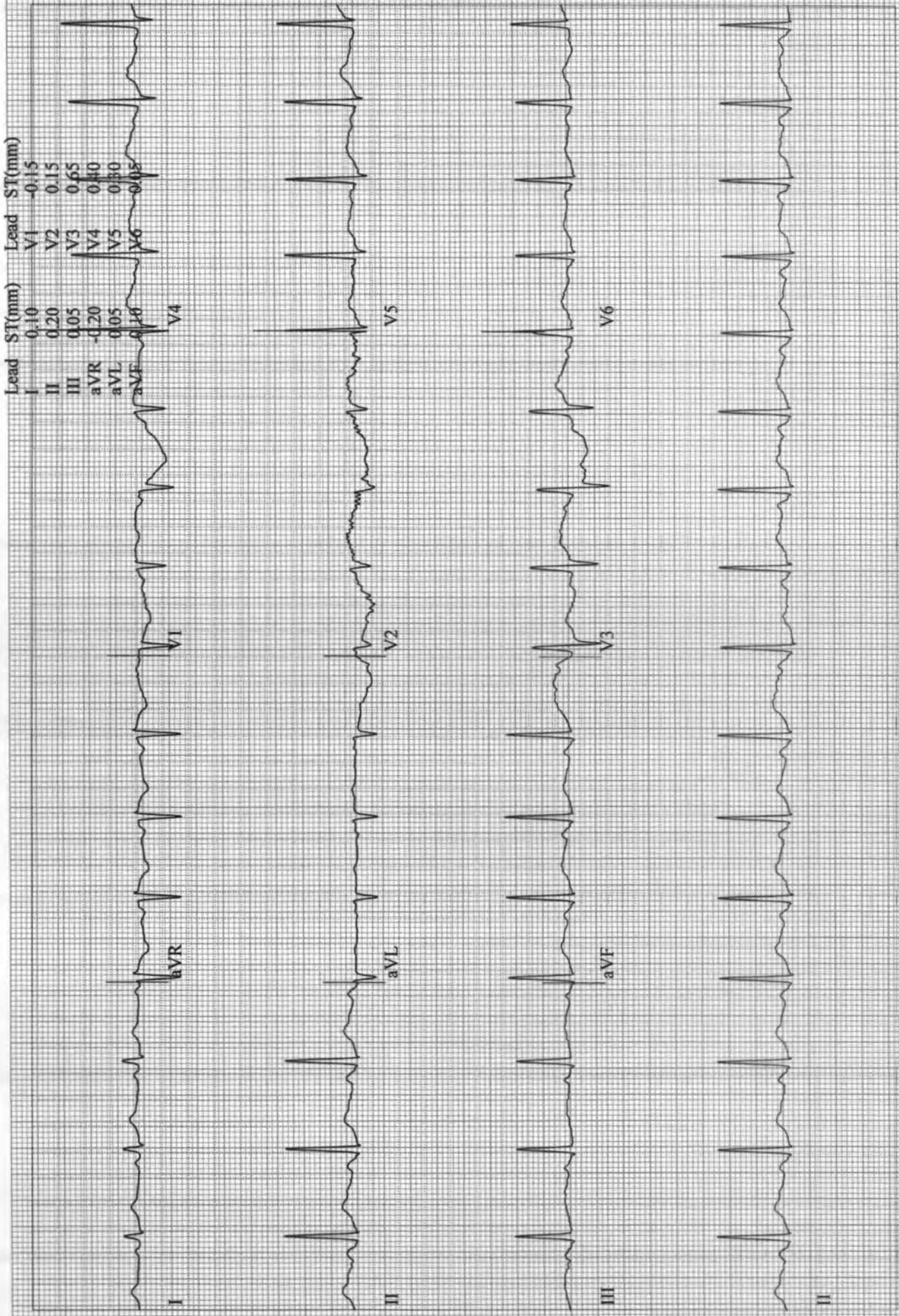



Pal, Abhishek  
Patient ID 18528  
19.02.2024  
3:06:40pm

12-Lead Report  
RECOVERY  
#1  
03:50

94 bpm

BRUCE  
0.0 mph  
0.0 %

ASIAN HOSPITAL

Measured at 60ms Post J (10mm/mV)  
Auto Points

Lead	ST(mm)	Lead	ST(mm)
I	0.25	V1	-0.10
II	0.25	V2	0.30
III	0.00	V3	0.65
aVR	-0.20	V4	0.50
aVL	0.10	V5	0.35
aVF	0.10	V6	0.10

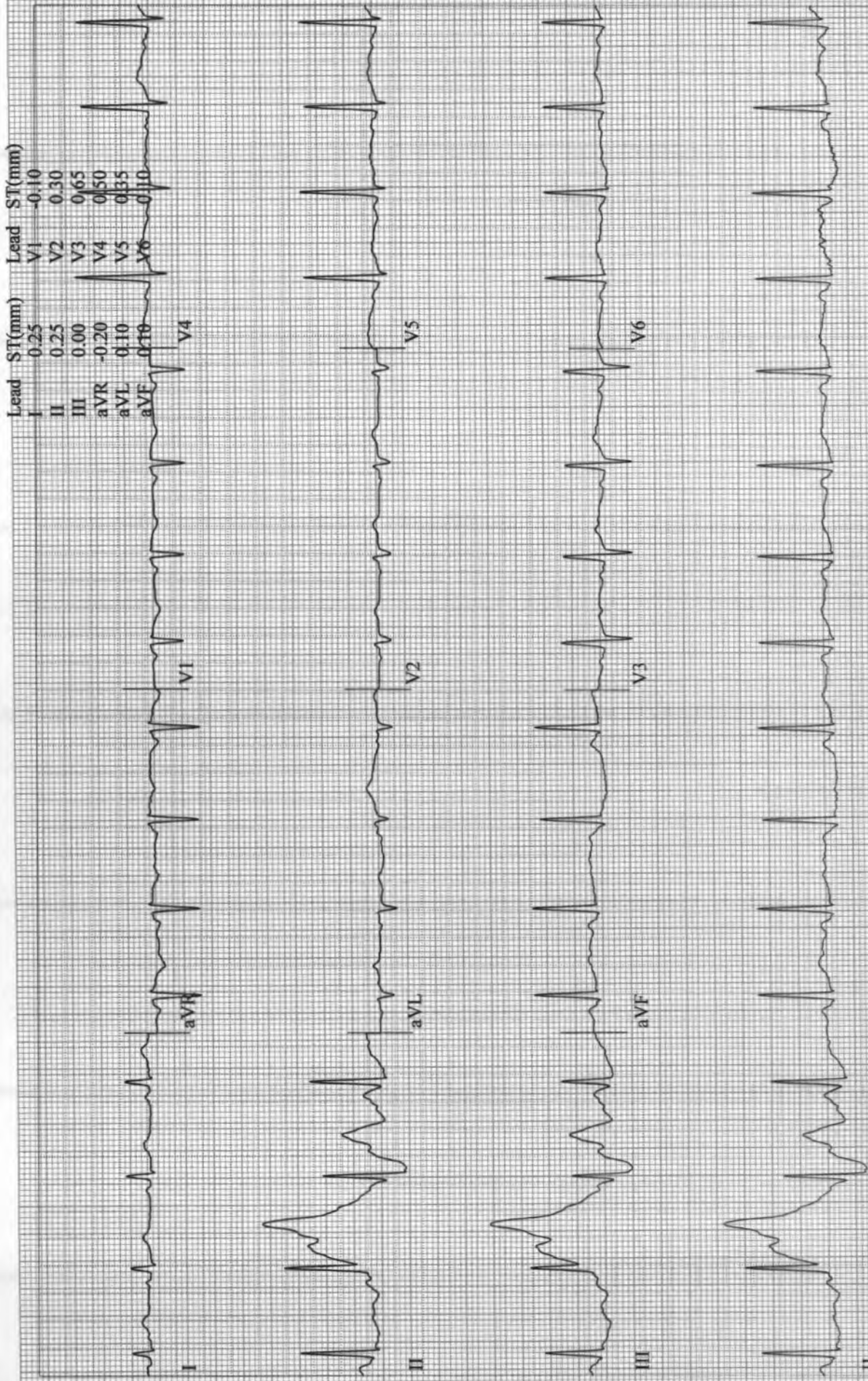



Dr. Amey Jaju  
MBBS, DNB Radiology  
Fellowship in MSK Imaging



**Anushree**  
Sonography & X-Ray Centre

Regd. No.: 2019/05/3879

• DIGITAL X-RAY • 3D/4D/5D SONOGRAPHY • COLOUR DOPPLER

Patient Name: <b>ABISHEK PAL</b>	Date: <b>19/02/2024</b>
Patient Id: <b>5149</b>	Age/Sex: <b>32 Years / MALE</b>
Ref Phy: <b>DR. SARDA</b>	Address :

## RADIOGRAPH OF CHEST PA VIEW

### Findings:

- Both the lung fields are clear.
- The broncho vascular markings are appears normal.
- The hilar shadows are appears normal.
- Both Cardiophrenic and Costophrenic angles are clear.
- The Cardiac silhoutte is within normal limits.
- Aortic shadow is normal.
- Both domes of diaphragms are normal.
- The visualised bony thorax is normal.

### Impression:

**No significant abnormality noted in X-ray chest.**

*AJ*  
DR. AMEY S. JAJU  
MBBS, DNB (Radiology)  
Fellow in MSK Imaging  
Reg. No.: 2019/05/3879



**DR AMEY S. JAJU, MBBS, DNB RADIOLOGY**  
Fellow in MSK imaging

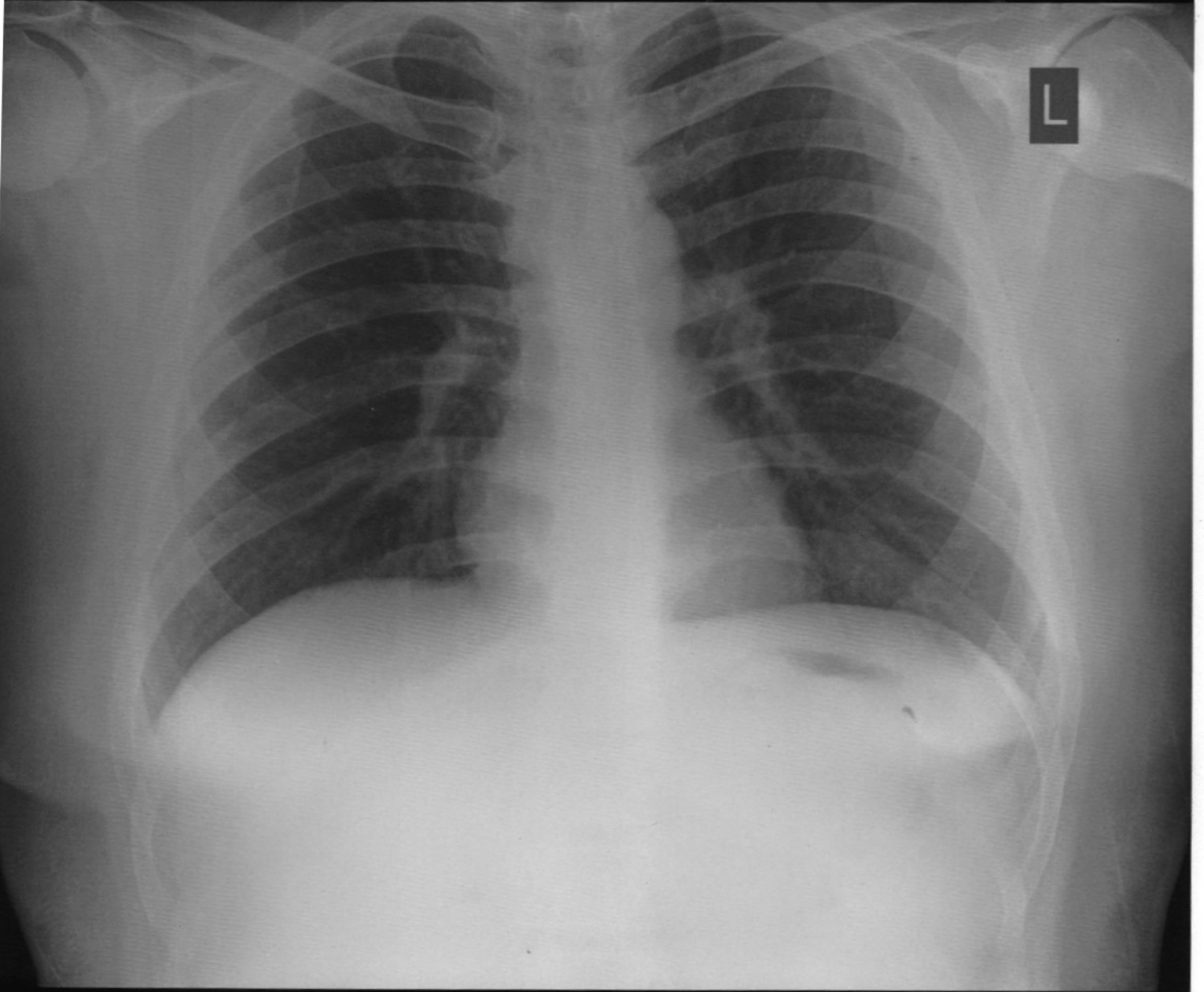



Patient Name: ABHISHEK PAL	Date: 19/02/2024
Patient Id: 5146	Age/Sex: 32 Years / MALE
Ref Phy: DR. SARDA	Address :

## ULTRASONOGRAPHY OF ABDOMEN AND PELVIS

**LIVER:** The liver is normal in size It measures 13.2 cm, normal in shape, position. **Mild diffuse fatty changes are noted.** Normal respiratory movements are seen. No focal solid or cystic mass lesion is noted.

**BILIARY SYSTEM:** Gall bladder shows normal physiological distention. No mural mass or calculus is noted. There is no evidence of pericholecystic fluid. CBD and intra hepatic biliary radicles show normal caliber.

**PANCREAS:** The pancreas is normal in size, shape, and echogenicity and echo texture. No solid or cystic mass lesion is noted. Pancreatic duct is not dilated.

**SPLEEN:** The spleen is normal in size It measures 9.5 cm, shape, position, echogenicity and echotexture. No focal mass lesion is noted.

**KIDNEYS:** Right kidney measures 11.7 x 4.8 cm. Left kidney measures 10.6 x 4.9 cm. Both kidneys are normal in size, shape, position, echogenicity and echotexture. Normal corticomedullary differentiation is noted. No focal solid or cystic mass lesion or any calculus is seen. Pelvicalyceal systems on both sides are normal.

**URINARY BLADDER:** The urinary bladder shows physiological distention. It shows normal wall thickness. No calculus or mass lesion is seen.

**PROSTATE:** The prostate is normal in shape, position, echogenicity and echotexture. The prostate measure 3.0 x 2.2 x 2.7 cm (volume = 9.5 gm). There is no focal solid or cystic mass lesion in it.

**SEMINAL VESICALS:** Both seminal vesicles are normal in size, shape, echogenicity and echotexture.

**OTHERS:** There is no free or loculated fluid collection in abdomen or pelvis. No significant lymphadenopathy is noted.

### **CONCLUSION:**

**Grade I fatty changes in liver.**

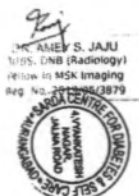

**DR AMEY S. JAJU, MBBS, DNB RADIOLOGY**  
**Fellow in MSK imaging**





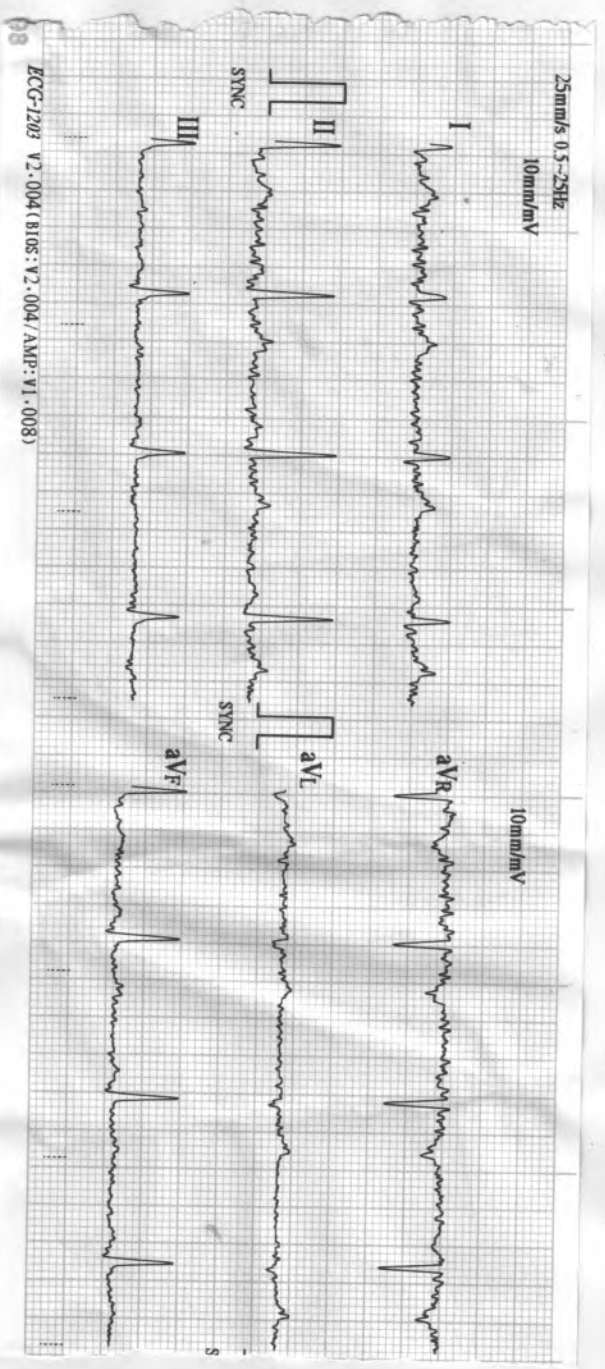

ECG-1208 V2.004 (BIOS: V2.004 AMP: V1.008)

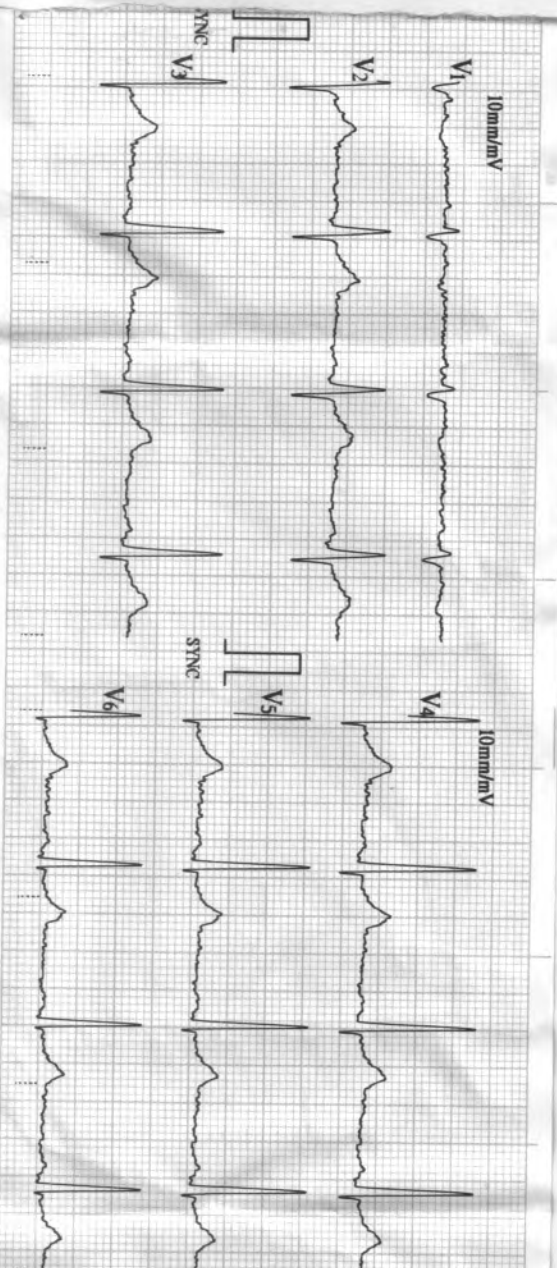

02/19/2024 10:51  
 ID : 5599  
 Name : Shikhar  
 Sex : Male  
 Age : 32y/m

HR : 70 bpm  
 R-R : 852 ms  
 P-R : 147 ms  
 QRS : 91 ms  
 QT/QTc : 383/414 ms  
 P/QRS/T : 21/67/34 °  
 RV5/SV1 : 1.560/0.250 mV  
 RV5-SV1 : 1.810 mV

\*Machine Interpretation Only\*  
 Confirm with Physician

BIOMEDICS SADASHIV PETH PUNE-30 CELL-9822198798

Dr. A. S. SARDAR  
 M.D. (CC) (N) (M) (S) (E) (C)  
 Physician for DIABETES & SELF CARE  
 4, Wankatesh Nagar, Jaitra Road, Aurangabad  
 Phone No 2332851, 2334858

**SARDA**

**CENTRE FOR DIABETES & SELF CARE**

4, Vyankatesh Nagar, Jainna Road, Aurangabad. Ph. : (0240) 2334851, 2334858.

Name: Ms. Abhishek Pal Age: 32y/m  
Medicated

**CLINICAL SUMMARY:**

Weight: \_\_\_\_\_ Height (Cms): \_\_\_\_\_ Blood Pressure: \_\_\_\_\_

**ECG FINDINGS:**

Rate: 77 min ORS. Complex: (R)

Rhythm: (R) ST Segment: \_\_\_\_\_

Mechanism: (R) T. Wave: (R)

Axis: (R) QT Interval: \_\_\_\_\_

P. Wave: (R) PR Interval: \_\_\_\_\_

Recommendation: wn

Date: 19/09/24

Dr. A.S. SARDA  
M.D. Reg. No. 73270  
CENTRE FOR DIABETES & SELF CARE  
Vyankateshnagar, Jainna Road, Aurangabad  
Phone No. 2334851, 2334858



Patient Name: <b>MAITRI PAL</b>	Date: <b>19/02/2024</b>
Patient Id: <b>5148</b>	Age/Sex: <b>36 Years / FEMALE</b>
Ref Phy: <b>DR. SARDA</b>	Address :

## RADIOGRAPH OF CHEST PA VIEW

### Findings:

- Both the lung fields are clear.
- The broncho vascular markings are appears normal.
- The hilar shadows are appears normal.
- Both Cardiophrenic and Costophrenic angles are clear.
- The Cardiac silhoutte is within normal limits.
- Aortic shadow is normal.
- Both domes of diaphragms are normal.
- The visualised bony thorax is normal.

### Impression:

**No significant abnormality noted in X-ray chest.**

*AJ*  
DR. AMEY S. JAJU  
MBBS, DNB (Radiology)  
Fellowship in MSK Imaging  
Regd. No. 2019/05/3879



**DR AMEY S. JAJU, MBBS, DNB RADIOLOGY**  
Fellow in MSK imaging



Name: Maitri Pal

Age: 36 Y

Sex: Female

RefDr: Dr. Sarda

Date: 19-Feb-2024





Dr. Amey Jaju  
MBBS, DNB Radiology  
Fellowship in MSK Imaging

Regd. No. 2019/05/3879

DIGITAL X-RAY • 3D/4D/5D SONOGRAPHY • COLOUR DOPPLER

Patient Name: MAITRI PAL

Date: 19/02/2024

Patient Id: 5147

Age/Sex: 30 Years / FEMALE

Ref Phy: DR. SARDA

Address :

## USG ABDOMEN & PELVIS

Liver is normal in size 15.4 cm and echotexture. No focal liver parenchymal lesion is seen. Intrahepatic portal and biliary radicles are normal.

Gall-bladder is physiologically distended. No evidence of intraluminal calculus is seen. Wall thickness appears normal. No evidence of peri-cholecystic fluid is seen.

Portal vein and CBD are normal in course and calibre.

Pancreas appears normal in size and echotexture. No evidence of duct dilatation or parenchymal calcification seen.

Spleen is normal in size and echotexture. No focal lesion is seen in the spleen.

Right kidney measures 8.4 x 2.9 cm.

Left kidney measures 9.9 x 3.8 cm.

Both the kidneys are normal in size, shape and echotexture. Cortico-medullary differentiation is maintained. No evidence of calculus or hydronephrosis on either side.

Urinary bladder is moderately distended and revealed no intrinsic abnormality.

Uterus is normal in size, shape and echotexture.

Both ovaries appear normal in size and echotexture.

Both the adnexae are clear.

There is no free fluid in abdomen and pelvis.

No significant lymphadenopathy is seen.

### Impression:

**No significant sonographic abnormality is detected.**



**DR AMEY S. JAJU, MBBS, DNB RADIOLOGY**  
Fellow in MSK imaging



# ANUSHREE SONOGRAPHY & X-RAY CENTRE

Name: MATRI PAL

Age: 30 Y

Sex: Female

RefDr: Sarda

Date: 19-Feb-2024

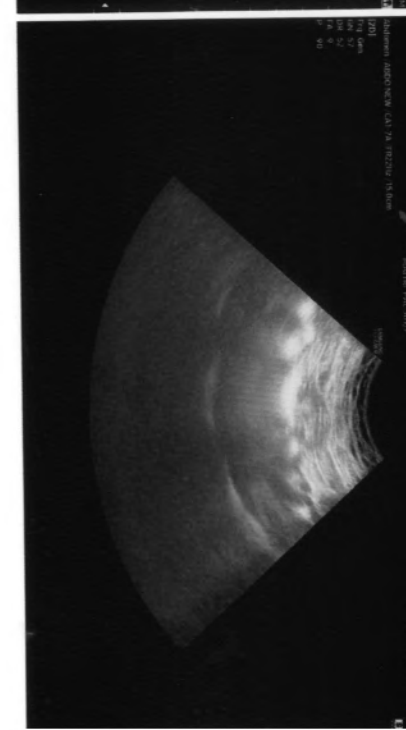
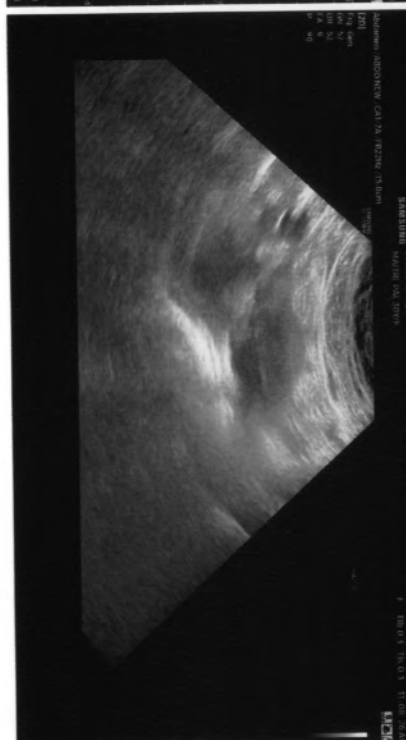

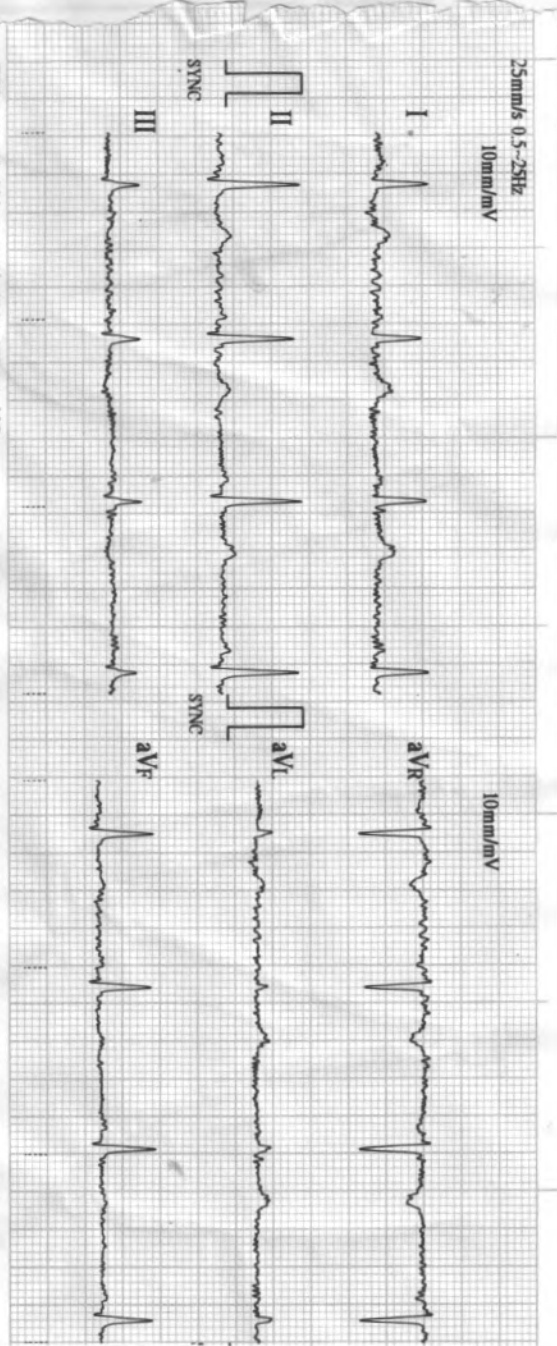

ECG-1209 V2-004(BIOS: V2-004/AMP: V1-008)

BIOMEDICS SADASHIV PETH PUNE-30 CELL-9822198798

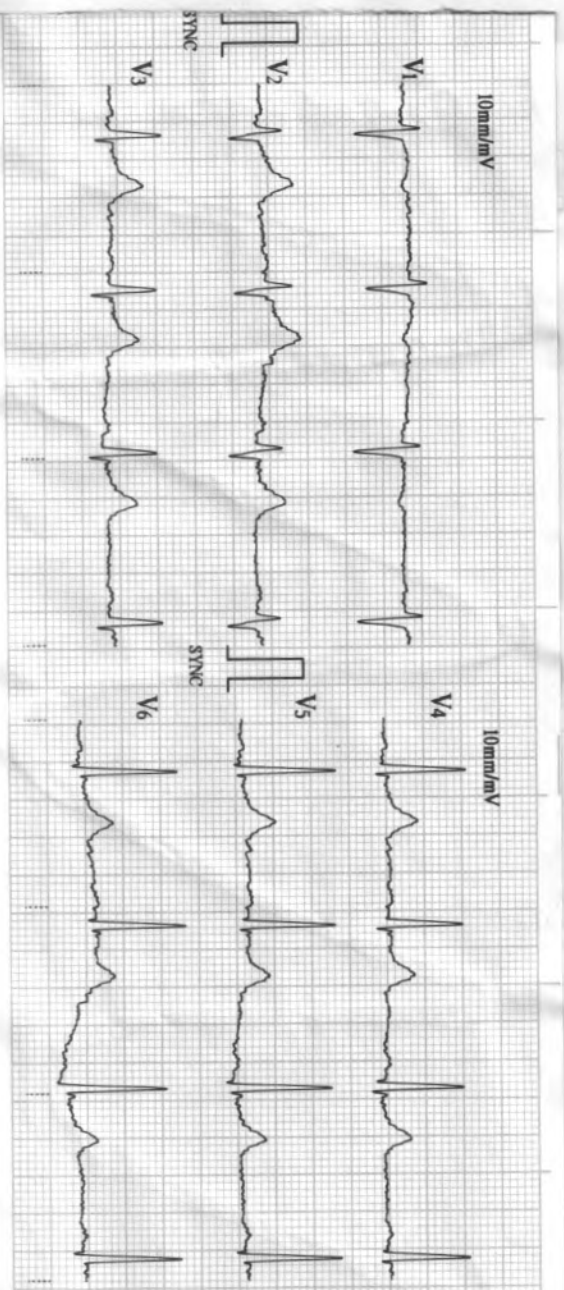

02/19/2024 11:00

ID : 5600

Name:

Sex :

Age :

*Mrs. Manisha Patel*  
*30M/F*

HR : 71 bpm  
 R-R : 835 ms  
 P-R : 287 ms  
 QRS : 90 ms  
 QT/QTc : 400/437 ms  
 P/QRS/T : -17/49/18 °  
 RV5/SVI : 1.270/0.630 mV  
 RV5+SVI : 1.900 mV

\*Machine Interpretation Only\*

Confirm with Physician

Dr. A. S. SARDAR  
 M.D. (P) (No. 7357)  
 BETS & SELF CARE  
 Road, Aurangabad  
 SARDAR CENTER FOR MEDICAL  
 VYANKARSHI, Aurangabad  
 No. 233854, 233858

BIOMEDICS SADASHIV PETH PUNE-30 CELL-91



**SARDA  
CENTRE FOR DIABETES & SELF CARE**

4, Vyankatesh Nagar, Jaina Road, Aurangabad. Ph. : (0240) 2333851, 2334868.

Name: Ms. Maiti Pal Age: 30mf  
Medivheed

**CLINICAL SUMMARY:**

Weight: \_\_\_\_\_ Height (Cms): \_\_\_\_\_ Blood Pressure: \_\_\_\_\_

**ECG FINDINGS:**

Rate: 71/min QRS Complex: (R)

Rhythm: Reg. ST Segment: (R)

Mechanism: (R) T. Wave: (R)

Axis: (R) QT Interval: (R)

P. Wave: (R) PR Interval: (R)

Recommendation: Wm

19/09/24  
Dr. A. S. SARDA  
M.D. Reg. No. 7157

SARDA CENTER FOR DIABETES & SELF CARE  
4, Vyankateshnagar, Jaina Road, Aurangabad  
Phone No. 2333851, 2334868