



9992292712

 भारतीय प्रिंस्ट पहचान प्राधिकरण  
Unique Identification Authority of India

पता:  
आत्मज: ओम प्रकाश, 1965/08,  
चिंताला मोहल्ला, महम, रोहतक,  
महम, रोहतक,  
हरियाणा - 124112

Address:  
S/O: Om Parkash, 1965/08,  
Chintala Mohalla, Meham,  
Rohtak, Maham, Rohtak,  
Haryana - 124112

3534 6731 9071

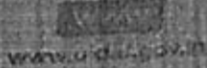
1947  help@uidai.gov.in 

 भारत सरकार  
Government of India

 लोकेश कुमार  
Lokesh Kumar  
जन्म तिथि/DOB: 29/12/1987  
पुरुष / MALE



3534 6731 9071

मेरा आधार, मेरी पहचान

*Handwritten notes:*  
Lokesh  
29/12/1987  
Fah. Harkh  
Check up.



# Aravali Hospital

332, Ambamata Scheme, Udaipur - 313 004  
T: 91 294 2430222, 2431222  
email : aravalihospital@yahoo.com



गुणवत्ता पूर्ण चिकित्सा सेवाओं के लिये  
भारत सरकार की  
क्वालिटी काउंसिल ऑफ इण्डिया (QCI-NABH)  
द्वारा प्रमाणित

<b>Name Mr. LOKESH KUMAR 1418</b>	Visit Date & Time 23/03/2024	<b>PATIENT ID 112317033</b>
Age 36 Yrs Sex Male	Test Authenticated at : 23/03/2024 16:36:29	Ref. By



## HAEMATOLOGY

Test Name	Value	Status	Unit	Biological Ref Interval
<b>HAEMOGLOBIN (HB)</b>	14.4		gm %	11.0 - 16.0
RBC Count	4.68		X10 <sup>6</sup> /UL	3.50 - 5.50
PCV	41.4		%	36.0 - 48.0
MEAN CORP. VOLUME (MCV)	88.4		fL	80.0 - 99.0
MEAN CORP. HB (MCH)	30.8		pg	27.0 - 32.0
MEAN CORP. HB CON. (MCHC)	34.8		g/dL	32.0 - 36.0
RDW-CV	13.4		%	11.0 - 16.0
RDW-SD	45.7		fl	35.0 - 56.0
<b>TLC Count</b>	7.20		/cmm	4.00 - 11.00
<b>Differential Leucocyte Count (DLC)</b>				
POLYMORPH	50		%	45 - 75
LYMPHOCYTE	42		%	20 - 45
EOSINOPHIL	03		%	01 - 06
MONOCYTE	05		%	01 - 10
BASOPHIL	00		%	00 - 01
<b>TOTAL PLATELET COUNT</b>	208		x10 <sup>3</sup> /uL	150 - 450
MPV	<b>12.1</b>	H		7.4 - 10.4
PDW	14.6		%	10.0 - 17.0
PCT	0.3		%	0.1 - 0.3
P-LCR	44.1		%	11.0 - 45.0
P-LCC	<b>92.0</b>	H		30.0 - 90.0



**DR. NARENDRA MOGRA**  
RMC NO5394



# Aravali Hospital

332, Ambamata Scheme, Udaipur - 313 004  
T: 91 294 2430222, 2431222  
email : aravalihospital@yahoo.com



गुणवत्ता पूर्ण चिकित्सा सेवाओं के लिये  
भारत सरकार की  
क्वालिटी काउंसिल ऑफ इण्डिया (QCI-NABH)  
द्वारा प्रमाणित

<b>Name Mr. LOKESH KUMAR 1418</b>	Visit Date & Time 23/03/2024	<b>PATIENT ID 112317033</b>
Age 36 Yrs Sex Male	Test Authenticated at : 23/03/2024 16:36:29	Ref. By



## HAEMATOLOGY

Test Name	Value	Status	Unit	Biological Ref Interval
ESR	9		mm/Ist hr.	0 - 20
Blood Group (ABORH)	'A'	POSITIVE		



**DR. NARENDRA MOGRA**  
RMC NO5394



# Aravali Hospital

332, Ambamata Scheme, Udaipur - 313 004  
T: 91 294 2430222, 2431222  
email : aravalihospital@yahoo.com



गुणवत्ता पूर्ण चिकित्सा सेवाओं के लिये  
भारत सरकार की  
क्वालिटी काउंसिल ऑफ इण्डिया (QCI-NABH)  
द्वारा प्रमाणित

<b>Name Mr. LOKESH KUMAR 1418</b>	Visit Date & Time 23/03/2024	<b>PATIENT ID 112317033</b>
Age 36 Yrs Sex Male	Test Authenticated at : 23/03/2024 16:36:29	Ref. By



Test Name	Value	Status	Unit	Biological Ref Interval
-----------	-------	--------	------	-------------------------

### LIPID PROFILE

CHOLESTEROL TOTAL	<b>203.00</b>	H	mg/dl	<200.00
TRIGLYCERIDES	89.06		mg/dl	0.00 - 200.00
HDL CHOLESTEROL	39.50		mg/dl	30.00 - 65.00
LDL CHOLESTROL	<b>146.00</b>	H	mg/dl	35.00 - 100.00
VLDL CHOLESTEROL	18.00		mg/dl	12.00 - 35.00
CHOLESTEROL TOTAL / HDL RATIO	<b>5.14</b>	H		0.00 - 4.90
CHOLESTEROL LDL / HDL RATIO	3.70			0.00 - 5.00



**DR. NARENDRA MOGRA**  
RMC NO5394



# Aravali Hospital

332, Ambamata Scheme, Udaipur - 313 004  
T: 91 294 2430222, 2431222  
email : aravalihospital@yahoo.com



गुणवत्ता पूर्ण चिकित्सा सेवाओं के लिये  
भारत सरकार की  
क्वालिटी काउंसिल ऑफ इण्डिया (QCI-NABH)  
द्वारा प्रमाणित

<b>Name Mr. LOKESH KUMAR 1418</b>	Visit Date & Time 23/03/2024	<b>PATIENT ID 112317033</b>
Age 36 Yrs Sex Male	Test Authenticated at : 23/03/2024 16:36:29	Ref. By



Test Name	Value	Status	Unit	Biological Ref Interval
-----------	-------	--------	------	-------------------------

### RENAL FUNCTION TEST

UREA	28.4		mg/dl	15.0 - 45.0
CREATININE	0.80		mg/dl	0.50 - 1.30
URIC ACID	4.49		mg/dl	2.60 - 7.20



**DR. NARENDRA MOGRA**  
RMC NO5394



# Aravali Hospital

332, Ambamata Scheme, Udaipur - 313 004  
T: 91 294 2430222, 2431222  
email : aravalihospital@yahoo.com



गुणवत्ता पूर्ण चिकित्सा सेवाओं के लिये  
भारत सरकार की  
क्वालिटी काउंसिल ऑफ इण्डिया (QCI-NABH)  
द्वारा प्रमाणित

<b>Name Mr. LOKESH KUMAR 1418</b>	Visit Date & Time 23/03/2024	<b>PATIENT ID 112317033</b>
Age 36 Yrs Sex Male	Test Authenticated at : 23/03/2024 16:36:29	Ref. By



Test Name	Value	Status	Unit	Biological Ref Interval
-----------	-------	--------	------	-------------------------

### LIVER FUNCTION TEST (LFT)

BILIRUBIN-TOTAL	1.07		mg/dl	0.20 - 1.20
BILIRUBIN-DIRECT	<b>0.39</b>	H	mg/dl	0.00 - 0.25
BILIRUBIN-INDIRECT	<b>0.68</b>	H	mg/dl	0.10 - 0.40
SGOT-AST	33.26		U/L	0.00 - 35.00
SGPT-ALT	14.60		U/L	0.00 - 45.00
ALKALINE PHOSPHATASE	73.00		IU/L	35.00 - 129.00
PROTIEN-TOTAL	8.17		gm/dl	6.00 - 8.50
ALBUMIN	4.72		gm/dl	3.50 - 5.20
GLOBULIN	3.45		gm/dl	2.50 - 4.00
A:G RATIO	1.37			1.10 - 2.20



**DR. NARENDRA MOGRA**  
RMC NO5394





# Aravali Hospital

332, Ambamata Scheme, Udaipur - 313 004  
T: 91 294 2430222, 2431222  
email : aravalihospital@yahoo.com



गुणवत्ता पूर्ण चिकित्सा सेवाओं के लिये  
भारत सरकार की  
क्वालिटी काउंसिल ऑफ इण्डिया (QCI-NABH)  
द्वारा प्रमाणित

<b>Name Mr. LOKESH KUMAR 1418</b>	Visit Date & Time 23/03/2024	<b>PATIENT ID 112317033</b>
Age 36 Yrs Sex Male	Test Authenticated at : 23/03/2024 16:36:29	Ref. By



## BIOCHEMISTRY

Test Name	Value	Status	Unit	Biological Ref Interval
BLOOD SUGAR (FASTING)	85.5		mg/dl	60.0 - 110.0
BLOOD SUGAR (PP)	<b>95.0</b>	L	mg/dl	110.0 - 140.0



**DR. NARENDRA MOGRA**  
RMC NO5394



# Aravali Hospital

332, Ambamata Scheme, Udaipur - 313 004  
T: 91 294 2430222, 2431222  
email : aravalihospital@yahoo.com



गुणवत्ता पूर्ण चिकित्सा सेवाओं के लिये  
भारत सरकार की  
क्वालिटी काउंसिल ऑफ इण्डिया (QCI-NABH)  
द्वारा प्रमाणित

<b>Name Mr. LOKESH KUMAR 1418</b>	Visit Date & Time 23/03/2024	<b>PATIENT ID 112317033</b>
Age 36 Yrs Sex Male	Test Authenticated at : 23/03/2024 16:36:29	Ref. By



## BIOCHEMISTRY

Test Name	Value	Status	Unit	Biological Ref Interval
HBA1C				
GLYCOSYLATED HAEMOGLOBIN-A1C	4.80		%	Below 6.5% : Good Control 6.5% - 7% : Fair Control 7.0% - 8% : Unsatisfactory Control >8% Poor Control
AVERAGE BLOOD GLUCOSE (ABG) Method: Derived from HbA1c Value	91.06		%	90 - 120 Good Control 121 - 150 Fair Control 151 - 180 Unsatisfactory Control > 180 Poor Control



**DR. NARENDRA MOGRA**  
RMC NO5394





# Aravali Hospital

332, Ambamata Scheme, Udaipur - 313 004

T: 91 294 2430222, 2431222

email : aravalihospital@yahoo.com



गुणवत्ता पूर्ण चिकित्सा सेवाओं के लिये  
भारत सरकार की  
क्वालिटी काउंसिल ऑफ इण्डिया (QCI-NABH)  
द्वारा प्रमाणित

<b>Name</b> Mr. LOKESH KUMAR 1418	Visit Date & Time 23/03/2024	<b>PATIENT ID</b> 112317033
Age 36 Yrs Sex Male	Test Authenticated at : 23/03/2024 16:36:29	Ref. By



## IMMUNOLOGY

Test Name	Value	Status	Unit	Biological Ref Interval
T3	1.16		ng/ml	0.87 - 1.78
T4	13.72		ug/dl	4.82 - 15.65
TSH	2.466		micro U/ml	0.340 - 5.600

TSH levels may be affected by acute illness and drugs like dopamine and gluco corticoids.

Low or undetectable TSH is suggestive of Grave's disease

TSH between 5.5 to 15.0 with normal T3,T4 indicates impaired thyroid hormone or subclinical hypothyroidism or normal T3,T4 with slightly low TSH suggests subclinical hyperthyroidism

TSH suppression does not reflect severity of hyperthyroidism therefore, measurement of FT3,FT4 is important.

Free T3 is first hormone to increase in early hyperthyroidism.

Only TSH level can prove to be misleading in patients on treatment.

Therefore Free T3, Free T4 along with TSH should be checked.

During pregnancy clinically T3T4 can be high and TSH can be slightly low.



**DR. NARENDRA MOGRA**  
RMC NO5394



# Aravali Hospital

332, Ambamata Scheme, Udaipur - 313 004  
T: 91 294 2430222, 2431222  
email : aravalihospital@yahoo.com



गुणवत्ता पूर्ण चिकित्सा सेवाओं के लिये  
भारत सरकार की  
क्वालिटी काउंसिल ऑफ इण्डिया (QCI-NABH)  
द्वारा प्रमाणित

<b>Name</b> Mr. LOKESH KUMAR 1418	Visit Date & Time 23/03/2024	<b>PATIENT ID</b> 112317033
Age 36 Yrs Sex Male	Test Authenticated at : 23/03/2024 16:36:29	Ref. By



## CLINICAL PATHOLOGY

Test Name	Value	Status	Unit	Biological Ref Interval
-----------	-------	--------	------	-------------------------

### URINE EXAMINATION

#### PHYSICAL EXAMINATION

QUANTITY	20
COLOUR	PALE YELLOW
SPECIFIC GRAVITY	QNS
APPEARANCE	CLEAR
DEPOSITS	NIL
PH	ACIDIC

#### CHEMICAL EXAMINATION

ALBUMIN	NIL
SUGAR	NIL

#### MICROSCOPY EXAMINATION

EPITHELIAL CELLS	OCCASIONAL	/HPF
PUS CELLS	1-2	/HPF
RBC'S	NIL	/HPF
CASTS	ABSENT	
CRYSTALS	ABSENT	
BACTERIA	NIL	
YEAST CELLS	NIL	
TRICHOMONAS VAGINALIS	NIL	
SPERMATOZOA	NIL	
OTHERS	NIL	



\*\*\* End of Report \*\*\*

**DR. NARENDRA MOGRA**  
RMC NO5394  
**DR. HUSSAIN ALI RANGWALA**



# Aravali Hospital

332, Ambamata Scheme, Udaipur - 313 004  
T: 91 294 2430222, 2431222

email : aravalihospital@yahoo.com



गुणवत्ता पूर्ण चिकित्सा सेवाओं के लिये  
भारत सरकार की  
स्वास्थ्य क्वालिटी काउंसिल ऑफ इण्डिया (QCI-NABH)  
द्वारा प्रमाणित

h o s p i t a l

## LABORATORY REPORT

PRE ACCREDITED  
PEH-2018-0597



Name : Mr LOKESH KUMAR	Sex/Age : Male / 36 Years	Case ID : 40301503538
Ref. By :	Dis. At :	Pt. ID :
Bill. Loc. : Aravali pathlabs Udaipur		Pt. Loc. :
Reg Date and Time : 23-Mar-2024 14:37	Sample Type : Stool	Mobile No. :
Sample Date and Time : 23-Mar-2024 14:37	Sample Coll. By : non	Ref Id1 : 112317033
Report Date and Time : 23-Mar-2024 15:32	Acc. Remarks : -	Ref Id2 :

TEST	RESULTS	UNIT	BIOLOGICAL REF RANGE	REMARKS
<b>Clinical Pathology</b>				
<b>STOOL EXAMINATION</b>				
<u>Physical Examination</u>				
Colour Stool	Yellowish			
Consistency	Semi Solid			
Blood	Absent		Absent	
Mucous	Absent		Absent	
Parasites	Not Detected		Absent	
Reaction	Acidic			
<u>Microscopic Examination</u>				
Pus Cells	Not Detected	/HPF	Absent	
Red Cells	Not Detected	/HPF	Absent	
Macrophages	Not detected		Absent	
Epithelial Cells	Not Detected	/HPF		
Starch Granules	Absent			
Neutral Fat	Absent			
Yeast	Not Detected		Absent	
<u>By Direct Saline and Iodine wet mount</u>				
Trophozoites	Not Detected		Absent	
Ova	Not Detected		Absent	
Cysts	Not Detected		Absent	
<u>Chemical Test</u>				
Occult Blood	Negative		Negative	
<i>Biochemical</i>				
Reducing Substance	Not Required For Adult		Negative	

Note:(LL-VeryLow,L-Low,H-High,HH-VeryHigh ,A-Abnormal)

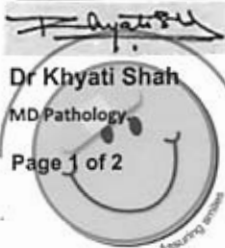

Dr Khyati Shah

MD Pathology

Page 1 of 2

Printed On : 23-Mar-2024 15:35

Helpline : 9352 108 108

www.aravalihospital.in



# Aravali Hospital

332, Ambamata Scheme, Udaipur - 313 004  
T: 91 294 2430222, 2431222  
email : aravalihospital@yahoo.com



गुणवत्ता पूर्ण चिकित्सा सेवाओं के लिये  
भारत सरकार की  
क्वालिटी काउंसिल ऑफ इण्डिया (QCI-NABH)  
द्वारा प्रमाणित

Date : 23/03/2024			
Patient's Name :	MR. LOKESH	Age: yrs	Sex: Male
Ref. By :	C/O BOB		

## ULTRA SONOGRAPHY REPORT - UPPER AND LOWER ABDOMEN

<b>Liver</b>	Liver is normal in size, shape, position & contour with normal homogenous echopattern. No evidence of any focal lesion is seen. IHBR are not dilated. Portal vein measures 11 mm. IVC is normal.
<b>Gall bladder</b>	GB is normal in size & shape. Its wall thickness is normal. No evidence of any calculi is seen. No pericholecystic fluid collection is seen.
<b>Pancreas</b>	Pancreas is normal in size, shape, position & contour with normal homogenous echo pattern. Pancreatic duct is not dilated.
<b>Spleen</b>	Spleen is normal in size, shape, position and contour with normal homogenous echo pattern. Splenic vein is not dilated.
<b>Kidneys</b>	Both kidneys are normal in size, shape, position & contour with well differentiated corticomedullary junction and normal cortical thickness. Pelvicalyceal system is not dilated. No evidence of any calculi is seen. Visualized portion of ureters appears normal. Right kidney measures 95x36 mm. Left kidney measures 97x40 mm
<b>Urinary Bladder</b>	Urinary bladder is well distended with urine & is normal in size, shape & contour with normal & smooth walls.
<b>Prostate</b>	Prostate is normal in size, shape, position & contour with normal homogenous echo pattern. It reveals normal & smooth capsule. Seminal vesicles are normal.

**IMPRESSION    NORMAL STUDY**

**Dr. SURESH CHANDRA BASER**

MBBS,MD  
Consultant Radiologist  
(RMC-7219)

**Dr. ANAND GUPTA**

MBBS,DMRE  
Consultant Radiologist  
(RMC-17548)

Note: The foetal gender has not been detected nor disclosed to the patient.  
This report is not valid for medico legal purpose.  
Every report needs to be correlated and interpreted clinically.  
In case of any query, investigation may be repeated.



Helpline : 9352 108 108

www.aravalihospital.in

R

MR. LOKESH KUMAR 36YRS BOD M CHEST PA 23-Mar-24  
ARAVALI HOSPITAL, 332 AMBAMATA SCHEME, UDAIPUR



BOB

LOKESH KUMAR 36YR  
Male

3/23/2024 9:40:36 AM

Rate 60 . Age not entered, assumed to be 50 years old for purpose of ECG interpretation  
 PR 143 . Sinus rhythm.....normal P axis, V-rate 50-99  
 QRS 87 . Abnormal R-wave progression, early transition.....QRS area>0 in V2  
 QT 377 . Baseline wander in lead(s) V2,V4  
 QTc 377

--AXIS--

P 22  
 QRS 70  
 T 60

- OTHERWISE NORMAL ECG -

12 Lead; Standard Placement

Unconfirmed Diagnosis

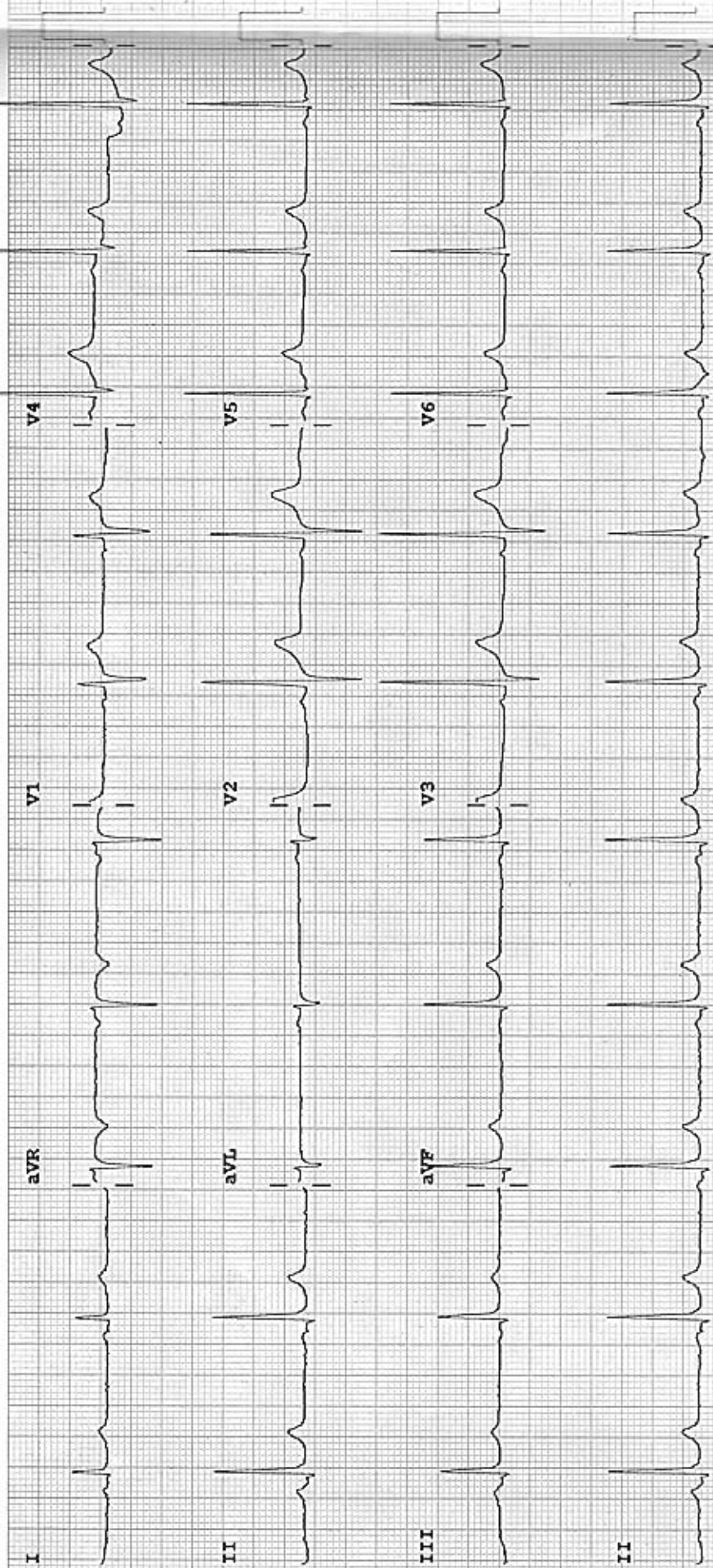

Device:

Speed: 25 mm/sec

Limb: 10 mm/mV

Chest: 10.0 mm/mV

F 60~ 0.15-100 Hz

100B CL

P?



ARAVALI HOSPITAL

332, AMBAMATA SCHEME, UDAIPUR 313004

Report



566 / LOKESH KUMAR / 36 Yrs / M / 0 Cms / 0 Kg - Date: 23-Mar-2024

Non-Cardiac Pain Angina / Non-Hypercholesterolemia / Non-Diabetic / Negative Estrogen / Non-Athlete

Stage	Time	Duration	Speed (mph)	Elevation	METs	Rate	% THR	BP	RPP	PVC	Comments
Supine	03:39	3:39	00.0	00.0	01.0	081	44 %	130/80	105	00	
Standing	04:25	0:46	00.0	00.0	01.0	079	43 %	130/80	102	00	
HV	04:59	0:34	00.0	00.0	01.0	102	55 %	130/80	132	00	
ExStart	05:12	0:13	00.0	00.0	01.0	109	59 %	130/80	141	00	
BRUCE Stage 1	08:12	3:00	01.7	10.0	04.7	128	70 %	130/80	166	00	
BRUCE Stage 2	11:12	3:00	02.5	12.0	07.1	153	83 %	140/85	214	00	
BRUCE Stage 3	14:12	3:00	03.4	14.0	10.2	191	104 %	150/90	286	00	
PeakEx	14:20	0:08	04.2	16.0	10.4	192	104 %	150/90	288	00	
Recovery	15:20	1:00	00.0	00.0	04.3	156	85 %	150/90	233	00	
Recovery	16:20	2:00	00.0	00.0	01.0	127	69 %	150/90	190	00	
Recovery	17:20	3:00	00.0	00.0	01.0	123	67 %	150/90	184	00	
Recovery	18:20	4:00	00.0	00.0	01.0	122	66 %	140/80	170	00	
Recovery	19:20	5:00	00.0	00.0	01.0	120	65 %	140/80	168	00	
Recovery	19:37	5:17	00.0	00.0	01.0	121	66 %	130/80	157	00	

FINDINGS :

- Exercise Time : 09:08
- Max HR Attained : 192 bpm 104% of Target 184
- Max BP Attained : 150/90
- Max WorkLoad Attained : 10.4 Good response to induced stress
- Test Objective : RULED OUT IHD
- History : None
- Test End Reasons : Test Complete

REPORT :

Stress test is Negative for exercise induced ischemia.



BRUCE:Supine(3:39)

ARAVALI HOSPITAL

566 / LOKESH KUMAR / 36 Yrs / M / 0 Cms / 0 Kg / HR : 81

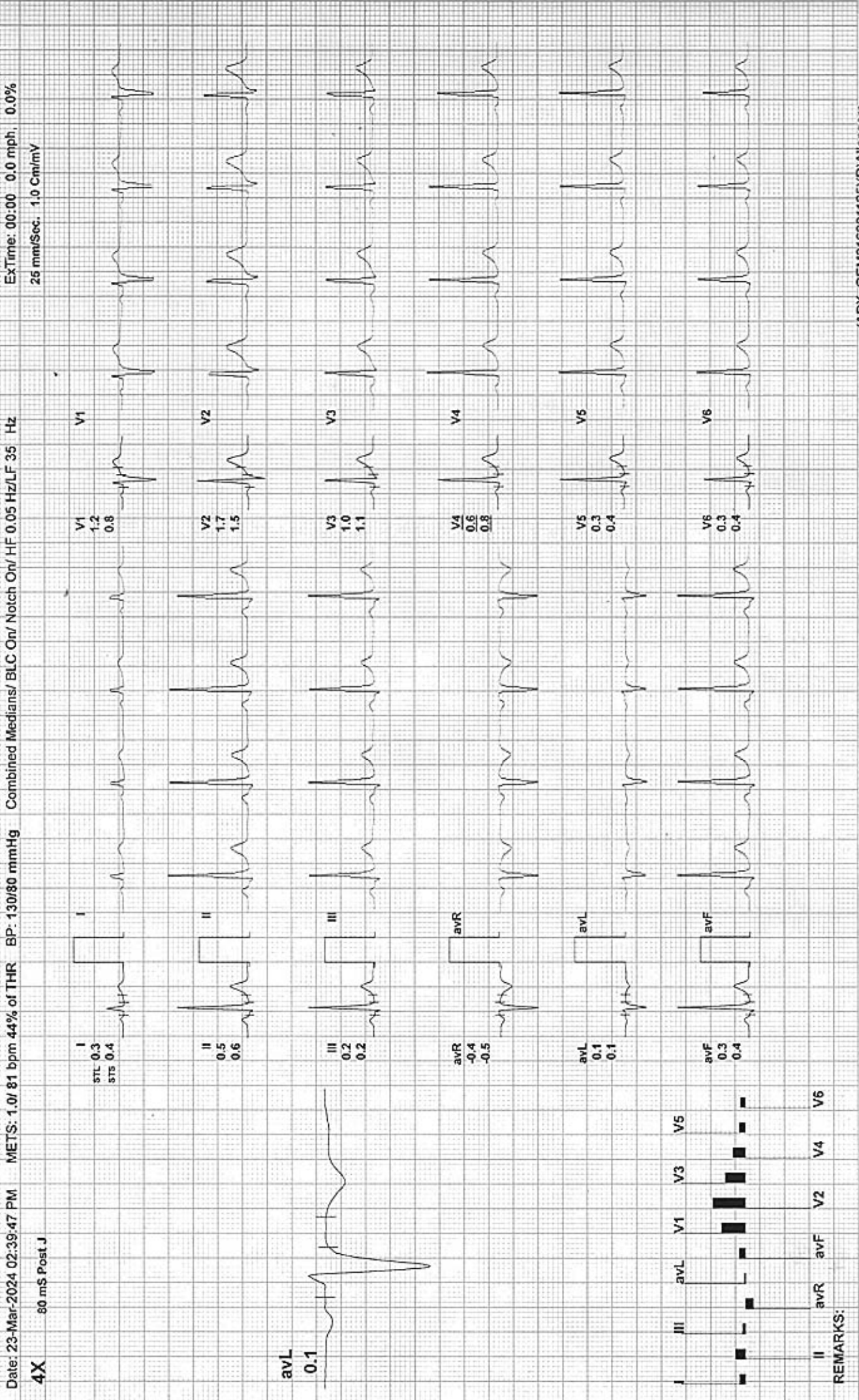





566 / LOKESH KUMAR / 36 Yrs / M / 0 Cms / 0 Kg / HR : 79

Date: 23-Mar-2024 02:39:47 PM

METS: 1.0/79 bpm 43% of THR BP: 130/80 mmHg

Combined Medians/ BLC On/ Notch On/ HF 0.05 Hz/LF 35 Hz

ExTime: 00:00 0.0 mph, 0.0%  
25 mm/Sec. 1.0 Cm/mV

4X 80 mS Post J

I  
STL 0.2  
STB 0.3

V1  
0.6  
1.2

II  
0.7  
0.0

V2  
1.0  
1.5

III  
0.5  
-0.3

V3  
0.8  
0.8

avR  
-0.5  
-0.2

V4  
0.6  
0.4

avL  
-0.1  
0.3

V5  
0.6  
0.1

avF  
0.6  
-0.2

V6  
0.4  
0.0

avL  
-0.1

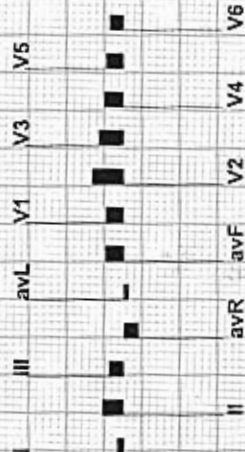

REMARKS:



BRUCE:HV(0:34)

ARAVALI HOSPITAL

566 / LOKESH KUMAR / 36 Yrs / M / 0 Cms / 0 Kg / HR : 102

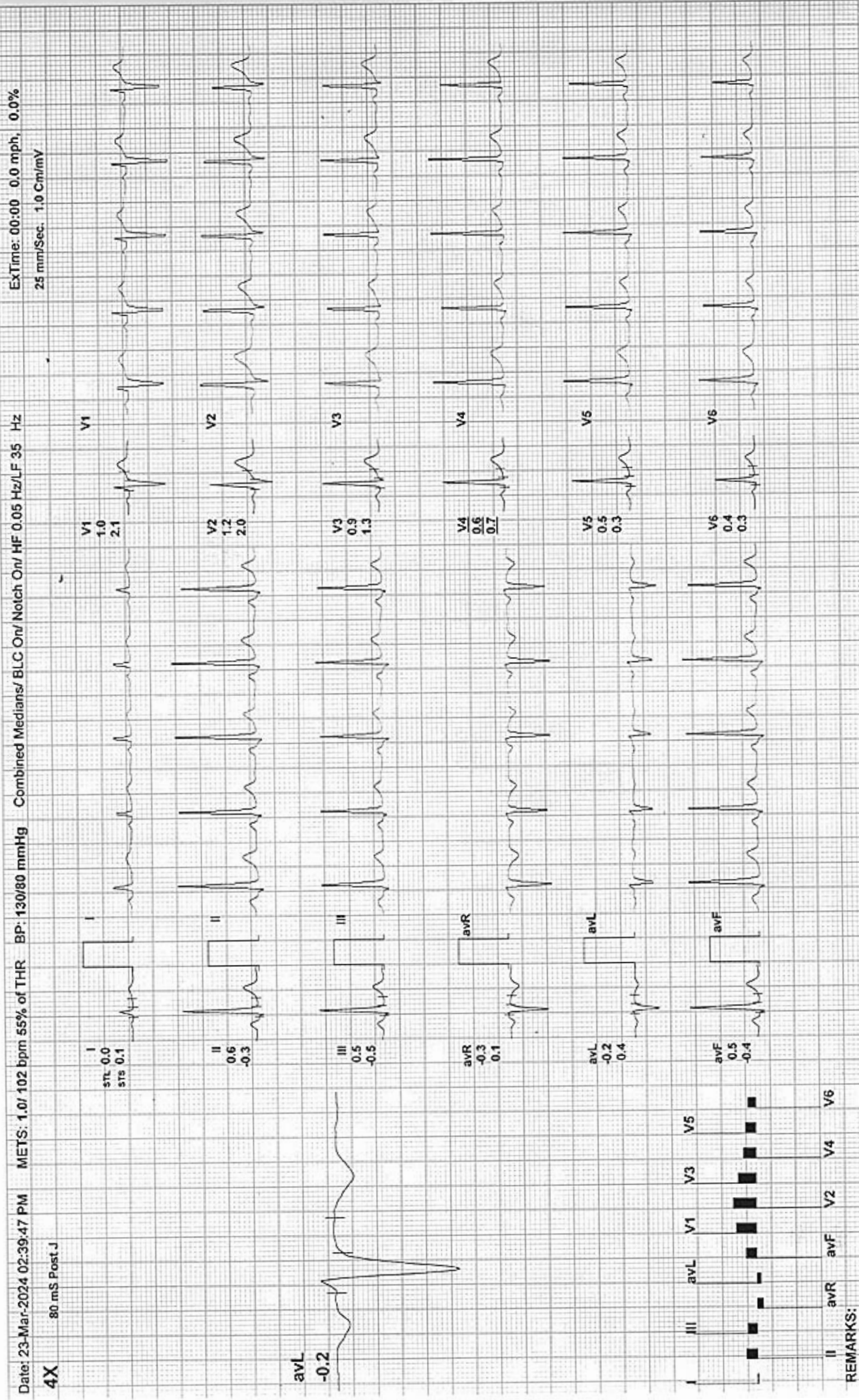





ExStart

RAVALI HOSPITAL

66 / LOKESH KUMAR / 36 Yrs / M / 0 Cms / 0 Kg / HR : 109

ExTime: 00:00 0.0 mph, 0.0%

25 mm/Sec. 1.0 Cm/mV

Combined Medians/ BLC On/ Notch On/ HF 0.05 Hz/LF 35 Hz

METS: 1.0/ 109 bpm 59% of THR BP: 130/80 mmHg

Date: 23-Mar-2024 02:39:47 PM

IX 80 mS Post J

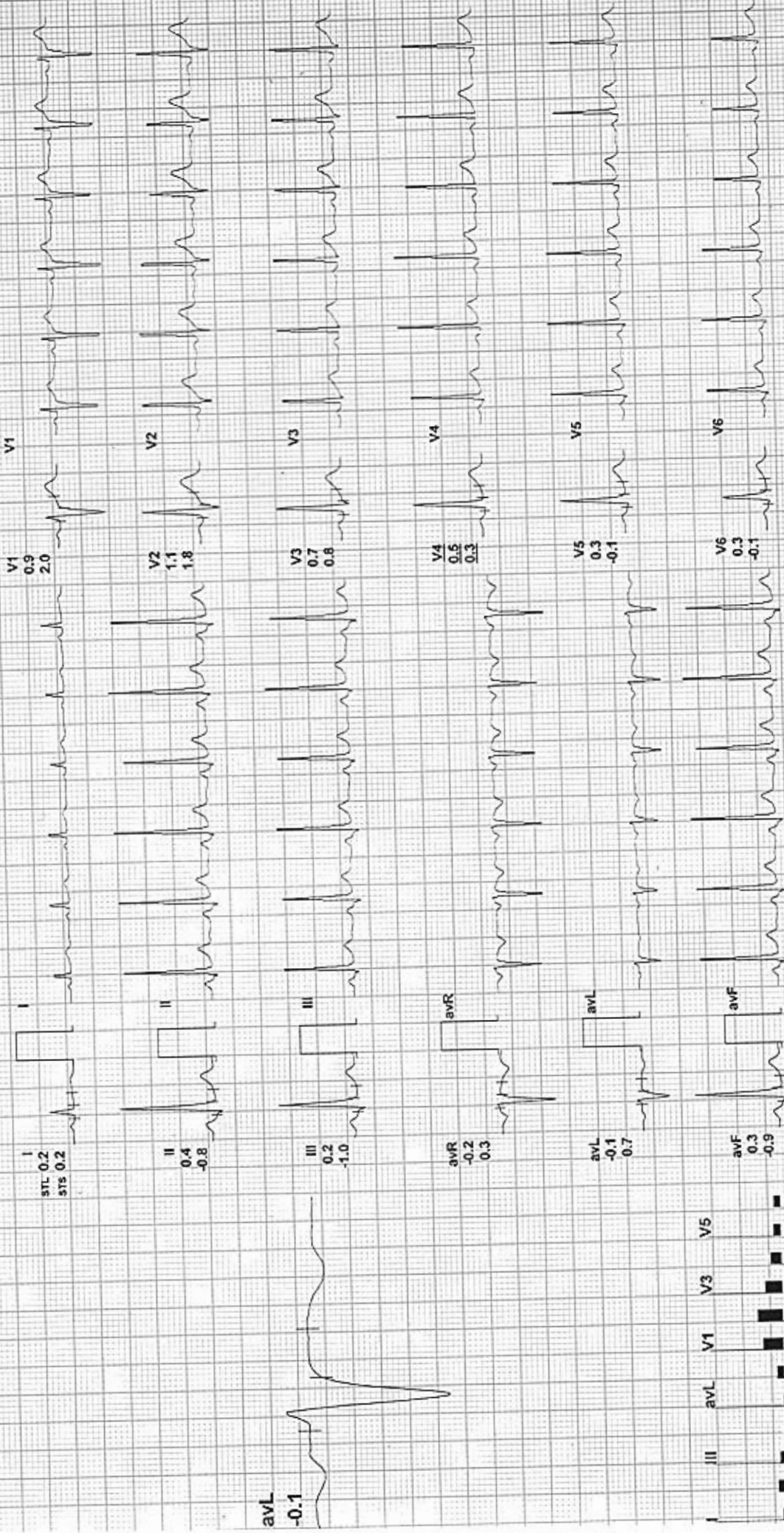

REMARKS:



BRUCE: Stage 1 (3:00)

ARAVALI HOSPITAL

566 / LOKESH KUMAR / 36 Yrs / M / 0 Cms / 0 Kg / HR : 128

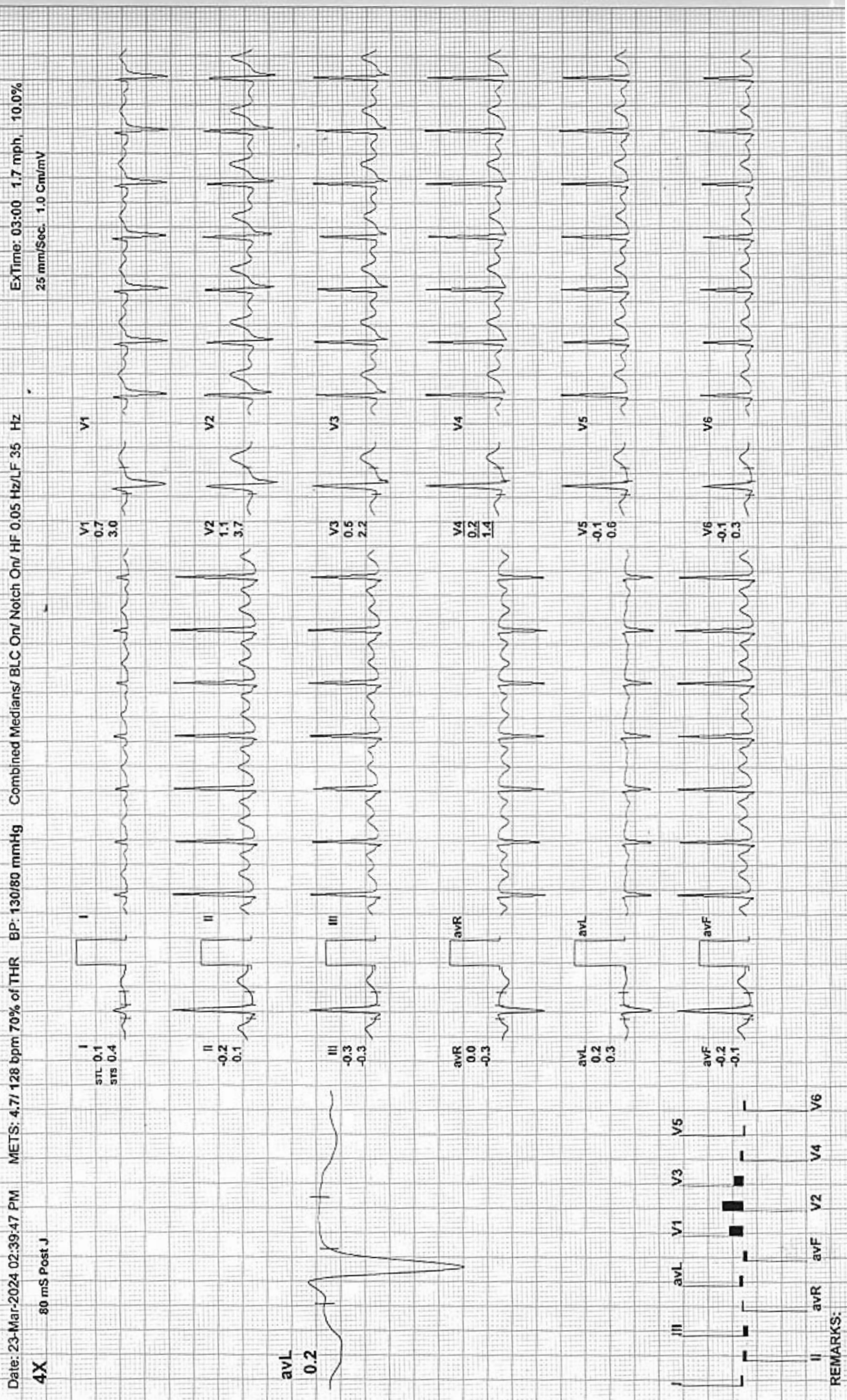

REMARKS:





BRUCE: Stage 2(3:00)

RAVALI HOSPITAL

66 / LOKESH KUMAR / 36 Yrs / M / 0 Cms / 0 Kg / HR : 153

date: 23-Mar-2024 02:39:47 PM METS: 7.1/ 153 bpm 83% of THR BP: 140/85 mmHg Combined Medians/ BLC On/ Notch On/ HF 0.05 Hz/LF 35 Hz ExTime: 06:00 2.5 mph, 12.0%  
25 mm/Sec. 1.0 Cm/mV

60 mS Post J

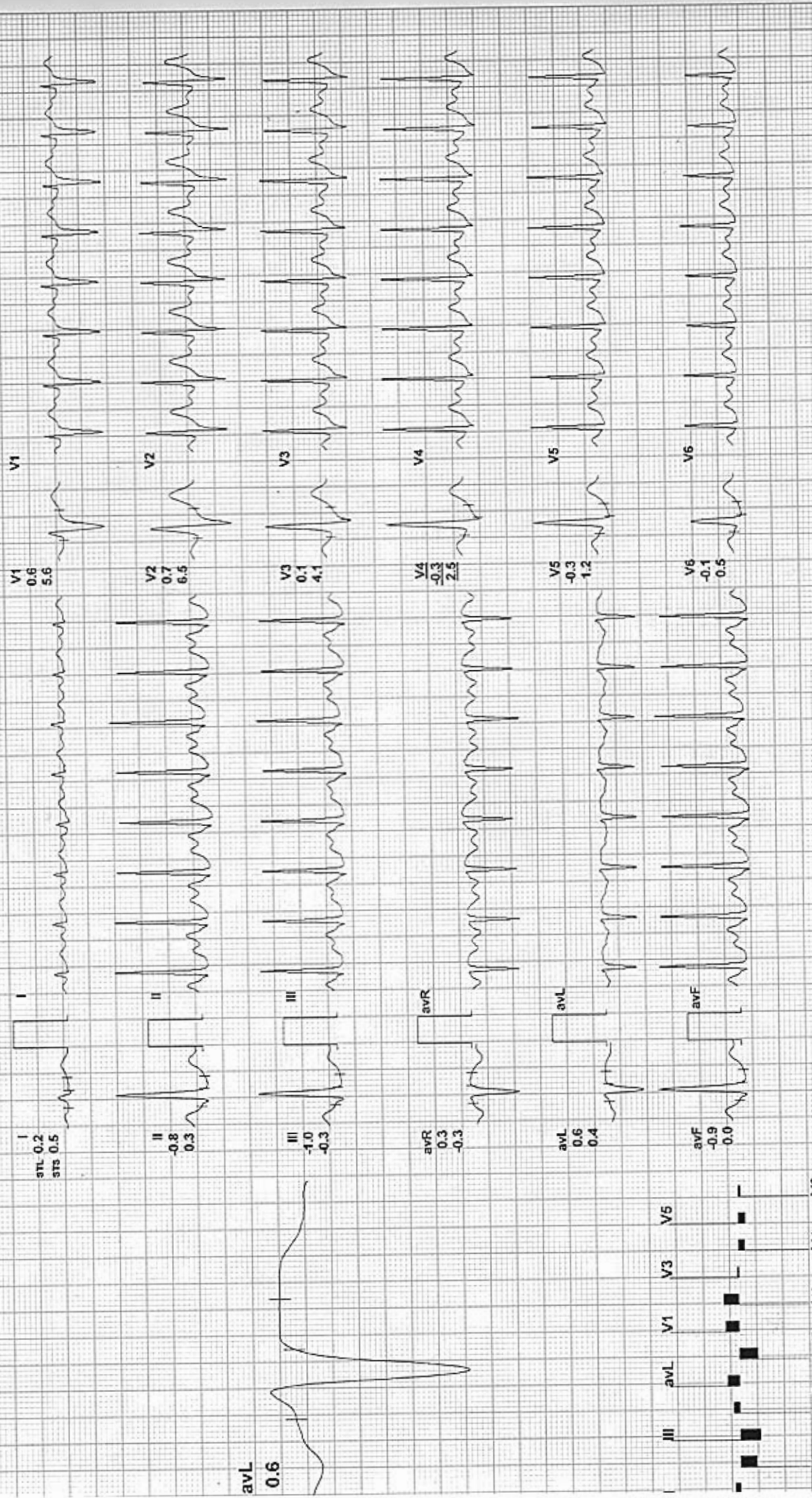

REMARKS:



566 / LOKESH KUMAR / 36 Yrs / M / 0 Cms / 0 Kg / HR : 191

Date: 23-Mar-2024 02:39:47 PM METS: 10.2/191 bpm 104% of THR BP: 160/90 mmHg Combined Medians/ BLC On/ Notch On/ HF 0.05 Hz/LF 35 Hz

ExTime: 09:00 3.4 mph, 14.0%  
25 mm/Sec. 1.0 Cm/mV

4X 60 mS Post J

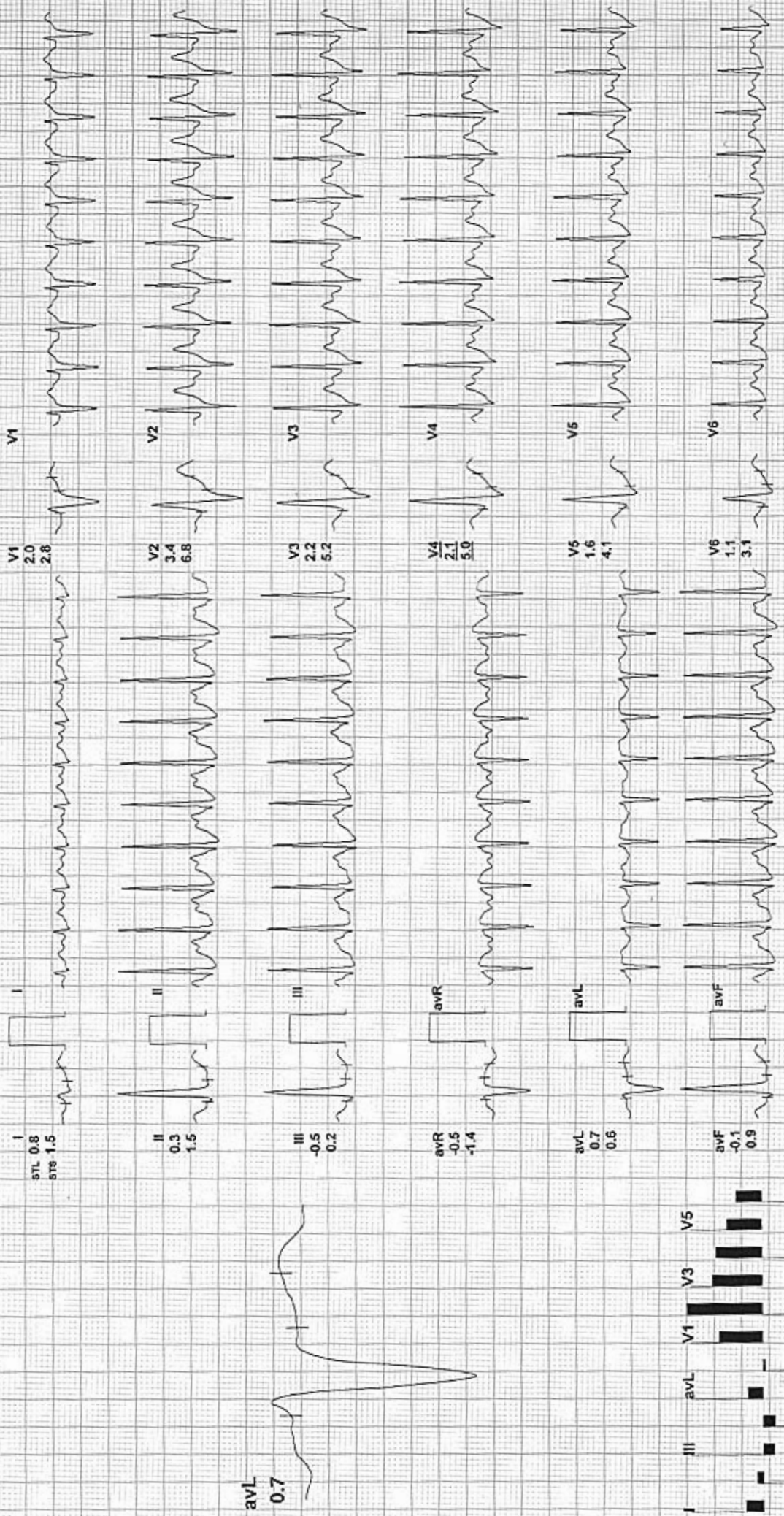

REMARKS:



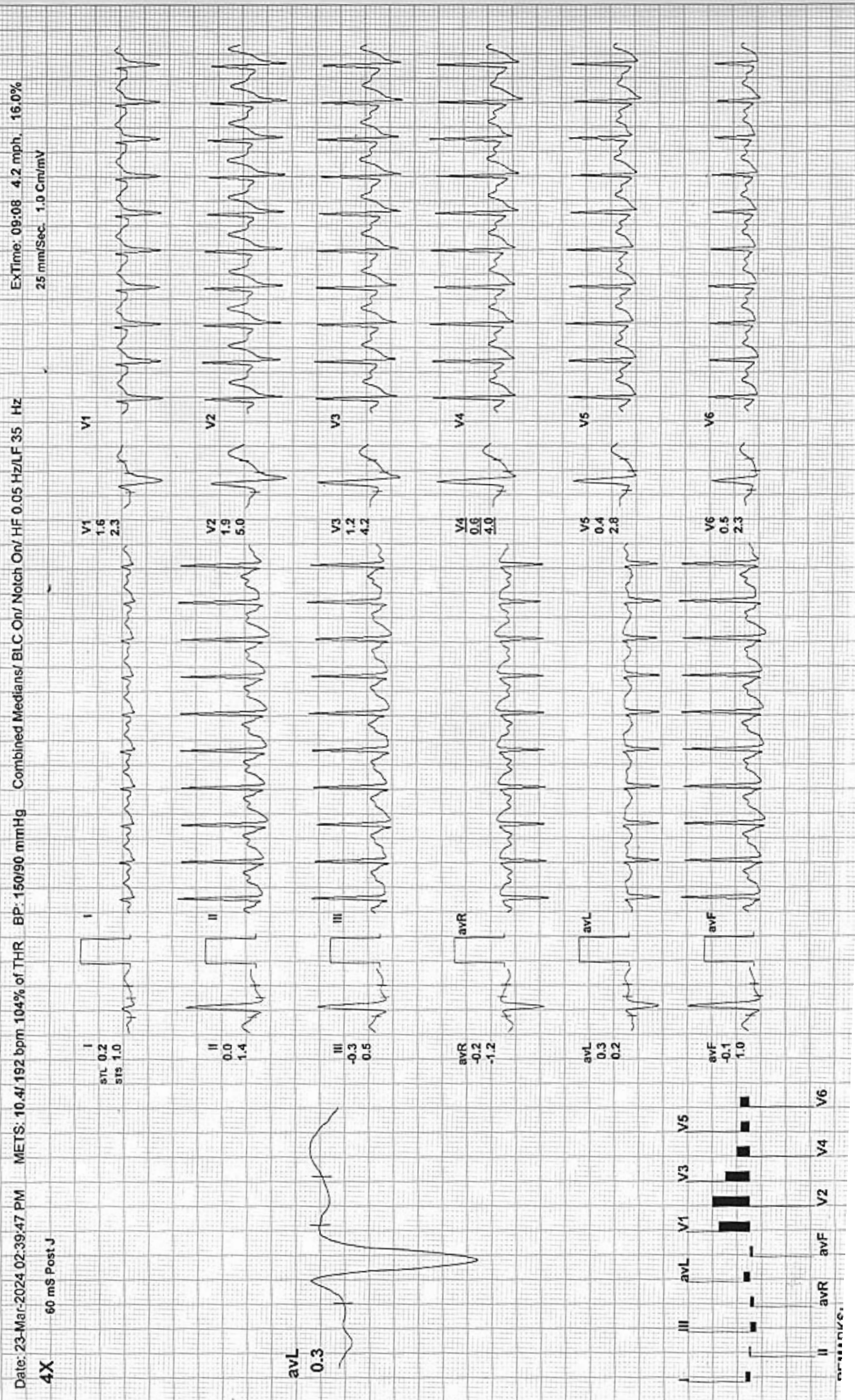



# Recovery(1:00)

ARAVALI HOSPITAL

566 / LOKESH KUMAR / 36 Yrs / M / 0 Cms / 0 Kg / HR : 156

Date: 23-Mar-2024 02:39:47 PM

METS: 4.3/ 156 bpm 85% of THR BP: 160/90 mmHg Combined Medians/ BLC On/ Notch On/ HF 0.05 Hz/LF 35 Hz

ExTime: 09:08 0.0 mph, 0.0%  
25 mm/Sec. 1.0 Cm/mV

4X 60 mS Post J

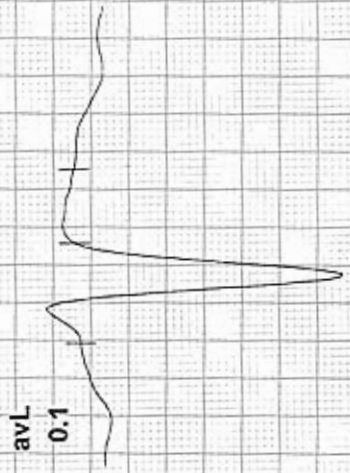
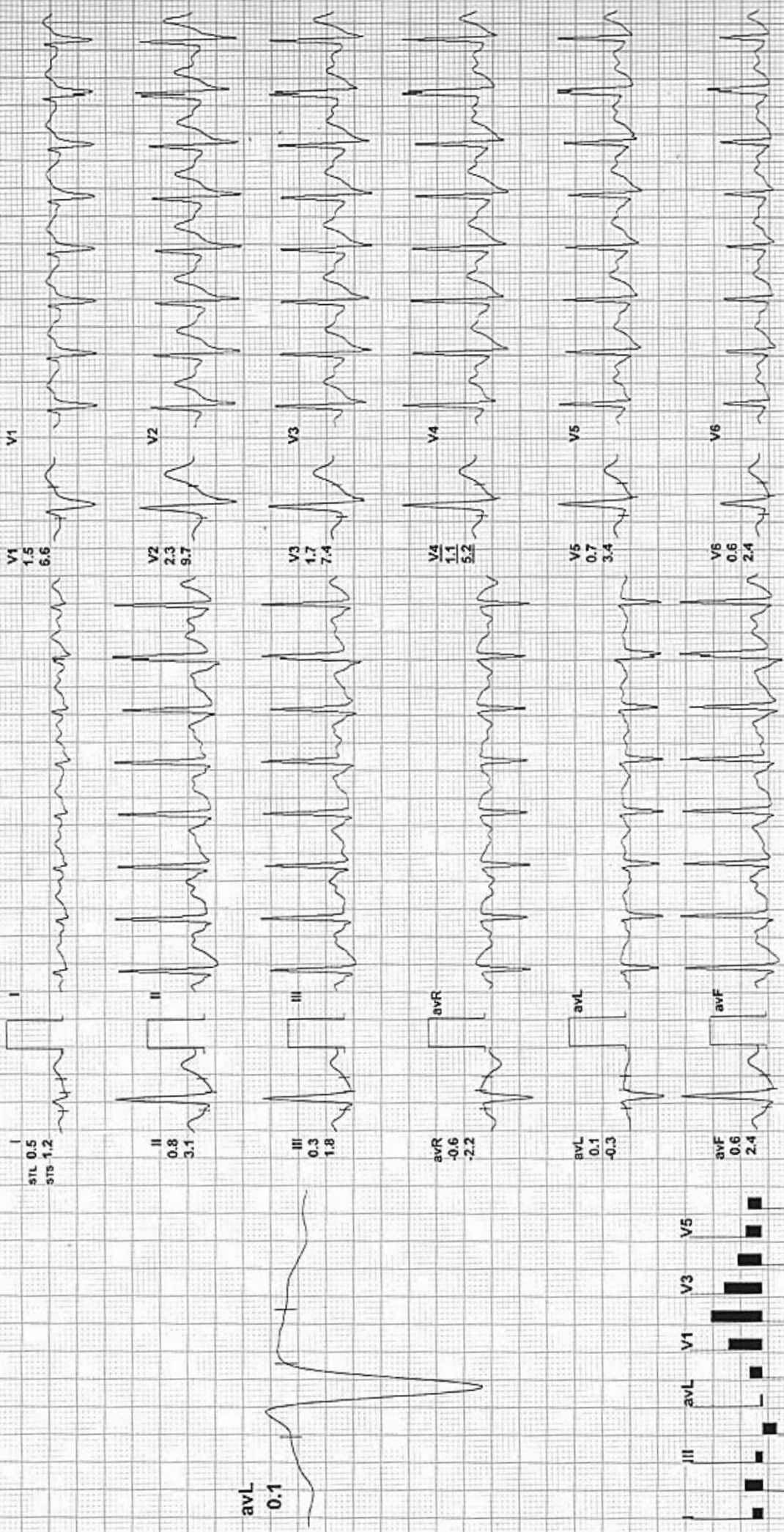

REMARKS:





Recovery(2:00)

RAVALI HOSPITAL

66 / LOKESH KUMAR / 36 Yrs / M / 0 Cms / 0 Kg / HR : 127

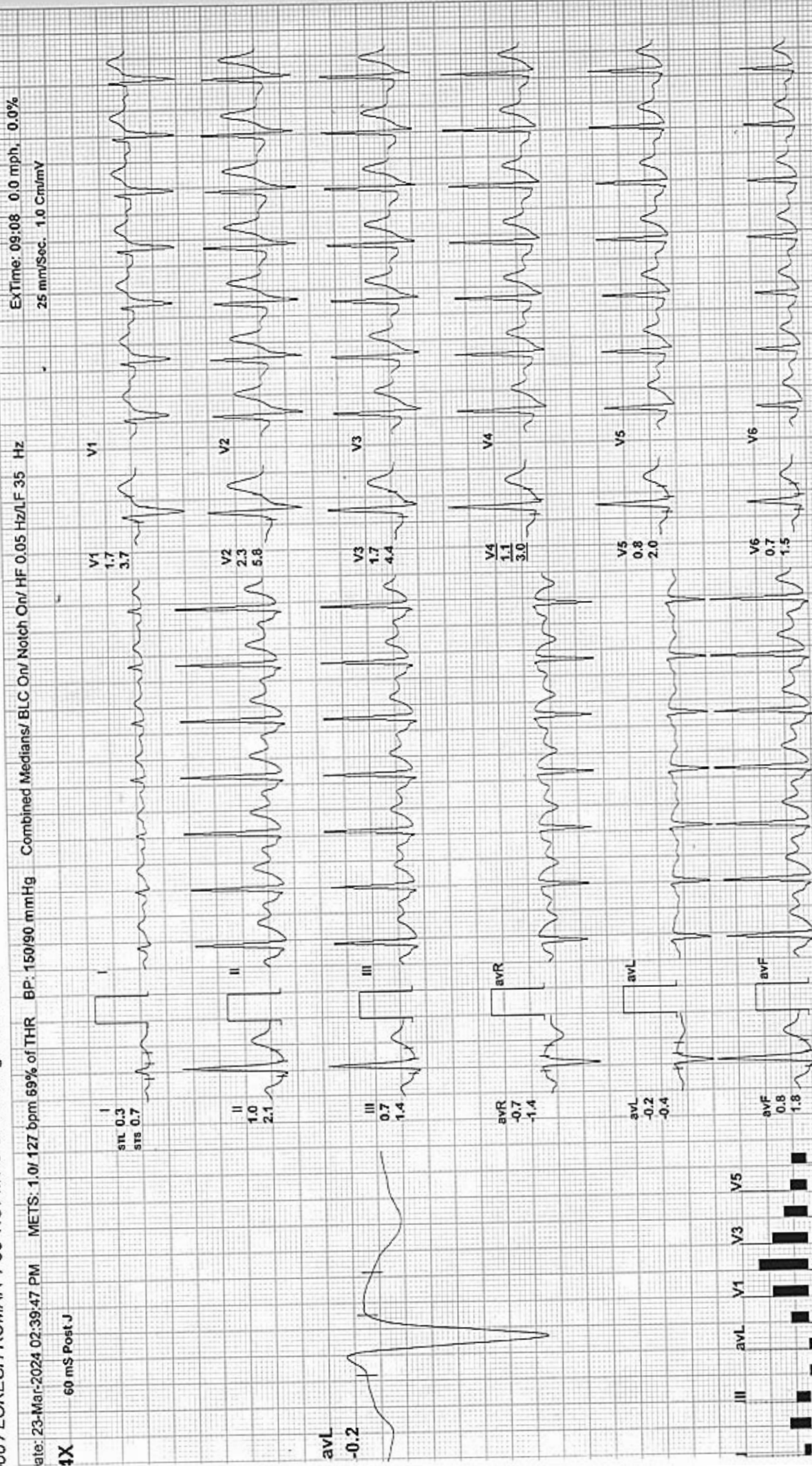

EXTime: 09:08 0.0 mph, 0.0%  
 25 mm/Sec. 1.0 Cm/mV

METS: 1.0 / 127 bpm 69% of THR BP: 150/90 mmHg  
 Combined Medians/ BLC On/ Notch On/ HF 0.05 Hz/ LF 35 Hz

60 mS Post J

REMARKS:



Date: 23-Mar-2024 02:39:47 PM METS: 1.0/ 123 bpm 67% of THR BP: 150/90 mmHg Combined Medians/ BLC On/ Notch On/ HF 0.05 Hz/LF 35 Hz

ExTime: 09:08 0.0 mph, 0.0%  
25 mm/Sec. 1.0 Cm/mV

4X 80 mS Post J

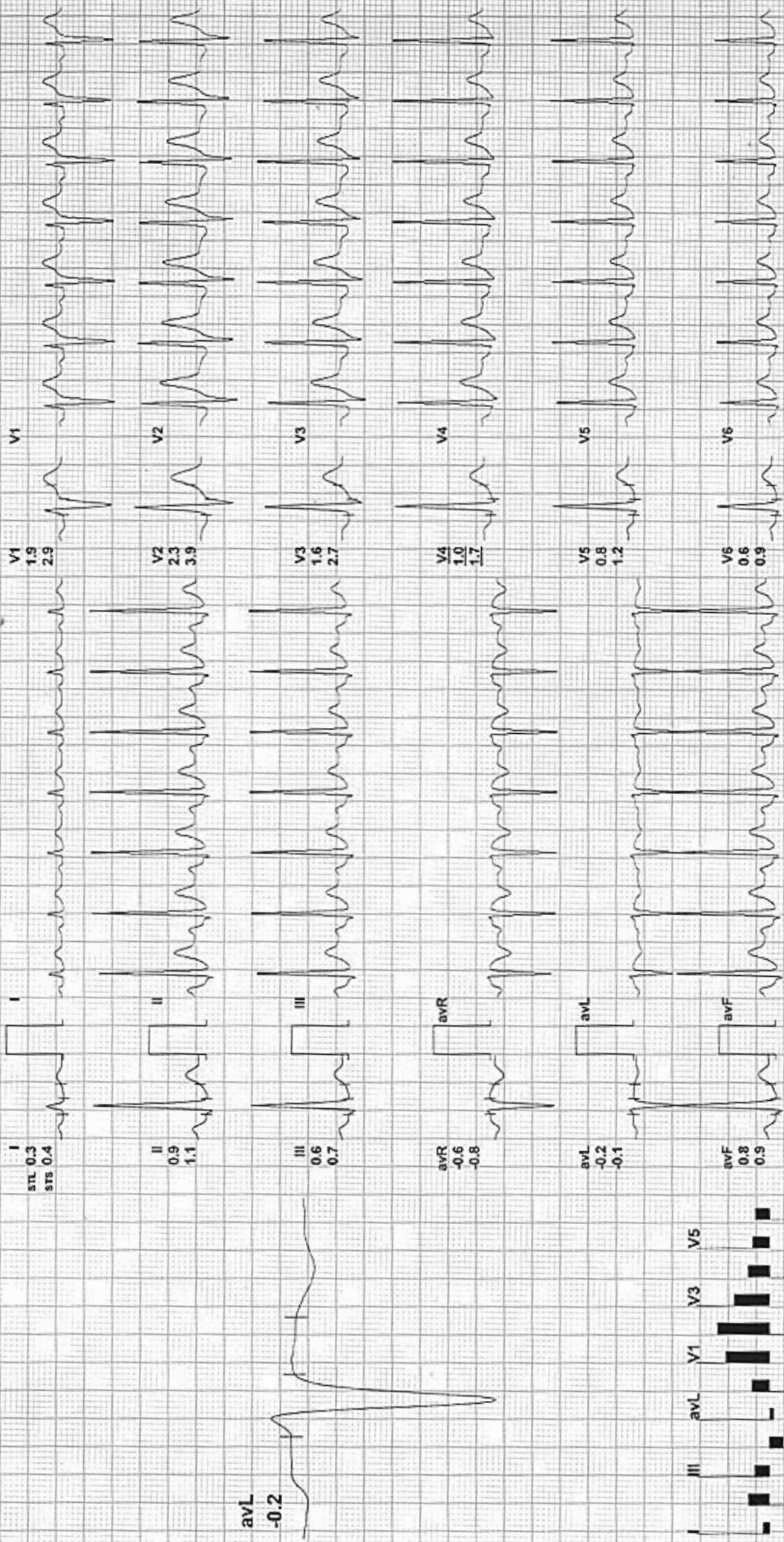

REMARKS:  
II avR avF V2 V4 V6  
III avL V1 V3 V5





Recovery(4:00)

ARAVALI HOSPITAL

566 / LOKESH KUMAR / 36 Yrs / M / 0 Cms / 0 Kg / HR : 122

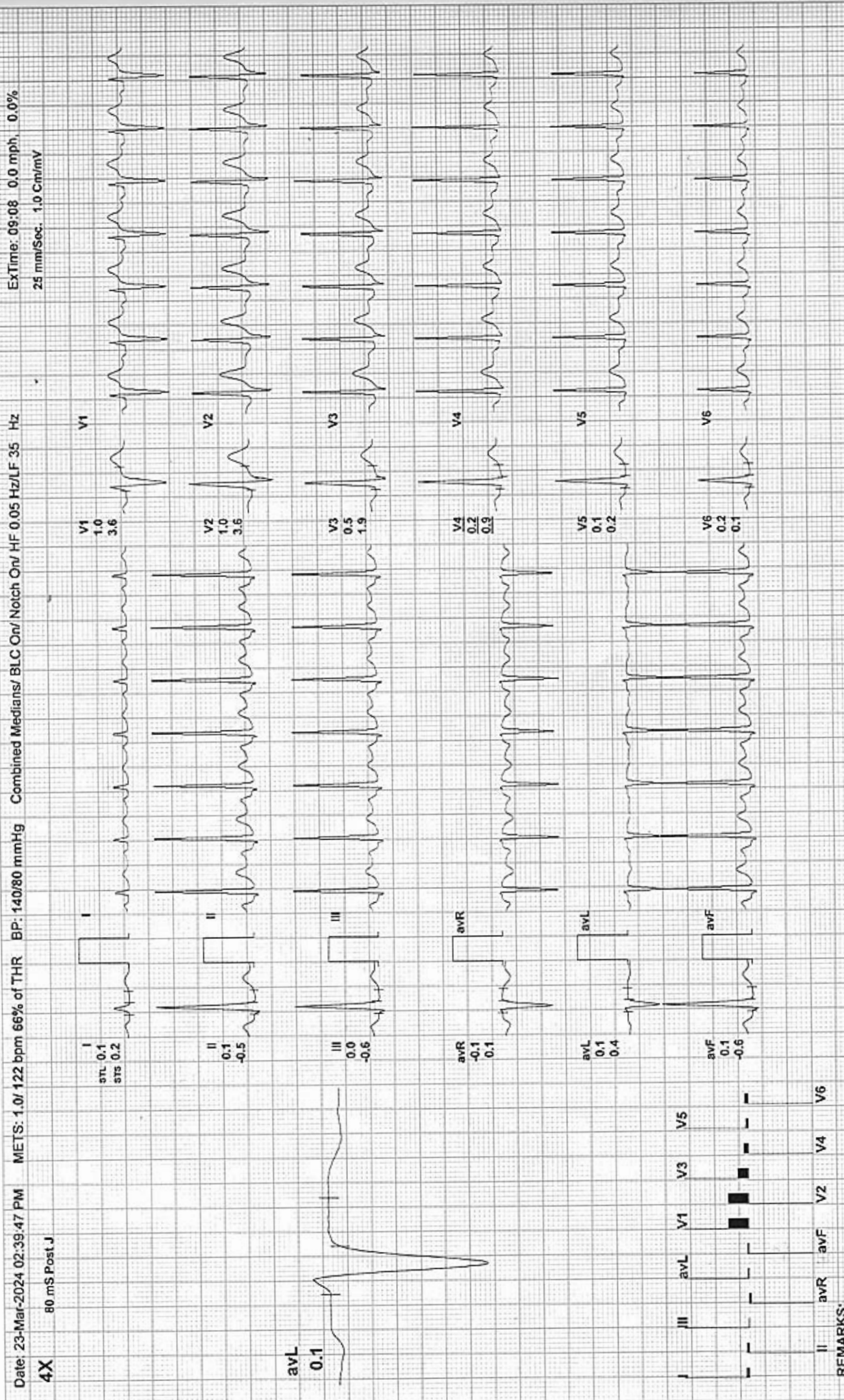

ExTime: 09:08 0.0 mph, 0.0%  
 25 mm/Sec. 1.0 Cm/mV

Date: 23-Mar-2024 02:39:47 PM METS: 1.0/ 122 bpm 66% of THR BP: 140/80 mmHg Combined Medians/ BLC On/ Notch On/ HF 0.05 Hz/LF 35 Hz

4X 80 mS Post J

REMARKS:

