



भारत सरकार

Government of India



Hemraj

Hemraj

जन्म तिथि / DOB : 11/10/1993

पुरुष / Male

3718 4970 4868



हेमराज

9922002454

Rajasthan Diagnostic &
Medical Research Centre
Jhunjhunu

मेरा आधार, मेरी पहचान



भारतीय विशिष्ट पहचान प्राधिकरण

Unique Identification Authority of India

पता:

S/O Subhash Chand,
Teh.-Chirawa, Bhompura,
Badangarh, Jhunjhunun,
Rajasthan, 333035

Address:

S/O Subhash Chand,
Teh.-Chirawa, Bhompura,
Badangarh, Jhunjhunun,
Rajasthan, 333035

Handwritten signature and date: 07/11/17

3718 4970 4868



1947



help@uidai.gov.in



www.uidai.gov.in



RAJSTHANI DIAGNOSTIC & MR CENTRE

FULLY COMPUTERISED PATHOLOGY LABORATORY

MRI

CT SCAN

TMT

SONOGRAPHY

X-RAY

ECC

MAMOGRAPHY

NAME	HEMRAJ	AGE-	SEX: M
REF/BY:	BOB HEALTH CHECKUP	DATE	24-Feb-24

ULTRASONOGRAPHY WHOLE ABDOMEN

Liver: is normal in size, shape and mild to moderate bright echotexture. No IHBR dilatation is seen. No focal mass seen. Portal vein and hepatic veins are normal in diameter. Common bile duct is normal in diameter and lumen is clear.

Gall bladder: is normal in size shape, location with echo free lumen. Wall thickness is normal. No echogenic shadow suggestive of calculus is seen. No focal mass or lesion is seen.

Pancreas: is normal in size, shape and echotexture. No focal mass or lesion is detected. Pancreatic duct is not dilated.

Rt. Kidney: is normal in size, shape, position and echotexture. Corticomedullary differentiation is well maintained. No evidence of definite calculus/ hydronephrosis is seen.

Lt. Kidney: is normal in size, shape, position and echotexture. Corticomedullary differentiation is well maintained. No evidence of definite calculus/ hydronephrosis is seen.

Spleen: is normal in size, regular in shape and echo texture. No focal lesion is seen. Splenic vessels are normal.

Urinary Bladder: is well distended. Outline of bladder is regular. Wall thickness is normal. No focal mass is seen. No echogenic shadow suggestive of calculus is seen.

Prostate: is normal in size, regular in shape and outline. Capsule is intact.

No evidence of ascites is seen. No significant lymphadenopathy is seen. No obvious bowel pathology is seen. Retroperitoneum including aorta, IVC are unremarkable.

IMPRESSION:

❖ Grade II fatty liver.

Advised: clinicopathological correlation

DR. ANUSHA MAHALAWAT
MD RADIODIAGNOSIS

Dr. Anusha Mahalawat
MD (Radiodiagnosis)
(RMC. 38742/25457)



THIS REPORT IS NOT VALID FOR MEDICO LEGAL PURPOSE

B-110, Indra Nagar, Jhunjhunu (Raj.) Ph. No. 01592-294977

Allengers Global Healthcare Pvt Ltd.,

149 / HEMRAJ / 30 Yrs / M / 177Cms. / 100Kgs / Non Smoker
Heart Rate : 108 bpm / Tested On : 24-Feb-24 16:50:46 / HF 0.05 Hz - LF 100 Hz / Notch 50 Hz / Sn 1.00 Cm/mV / Sw 25 mm/s
Dr. RDMRC / Reid By: 808 MEDICAL

ECG



Signature
**Parasmani Diagnostic & Medical Research Centre
Jharpur**

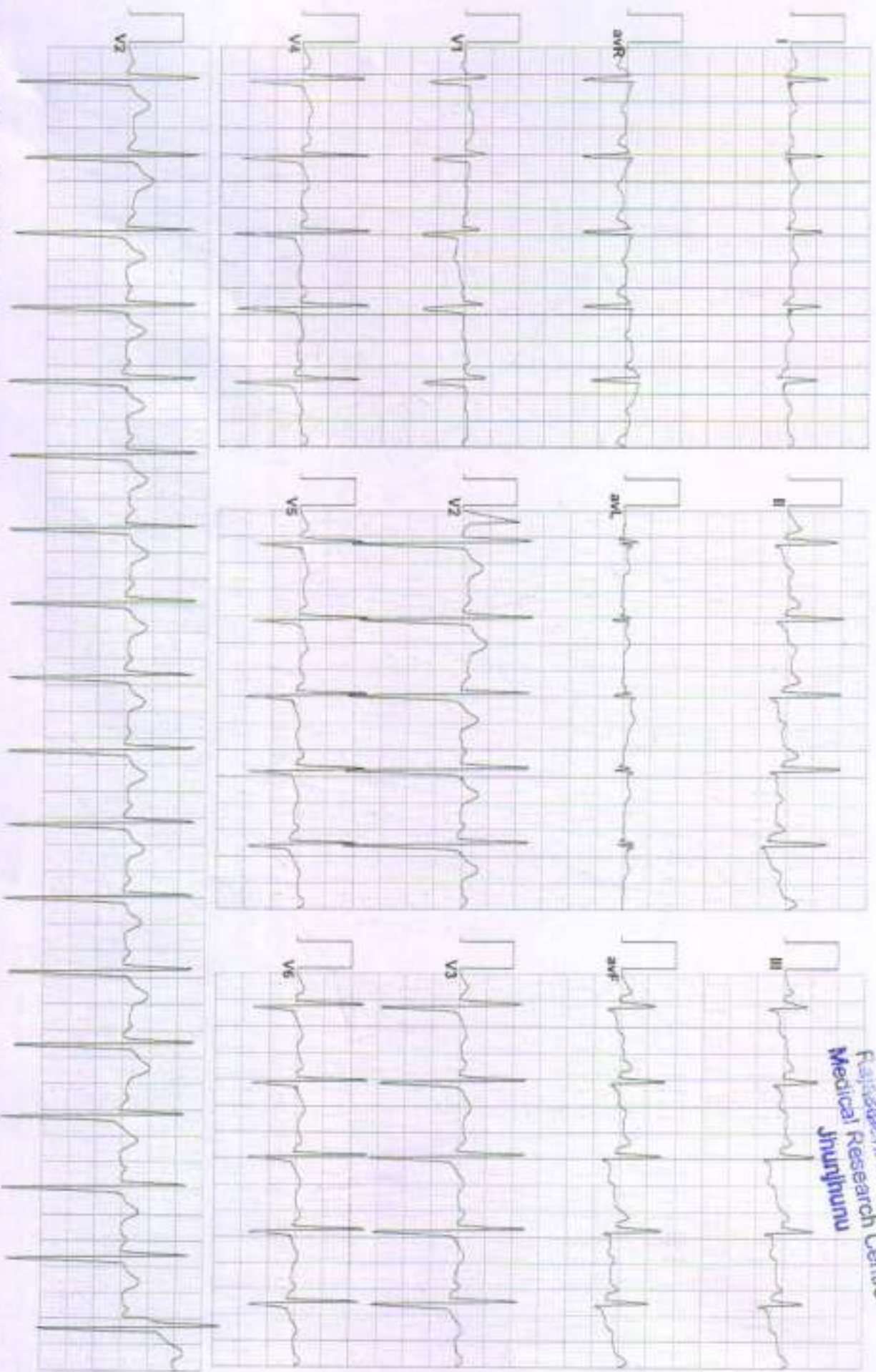

10611 / HEMRAJ / 30 Yrs / Male / 177 Cm / 100 Kg

Date: 24 - 02 - 2024 04:30:10 PM METs : 01.00 HR : 91 Target HR : 47% of 190 BP : 128/82 Peak J @80mSec ExTime : 00:19 0.0 mph Grade : 00:00 % 25 mm/Sec 1.0 Cm/mV

Linked Medians Report

Supine

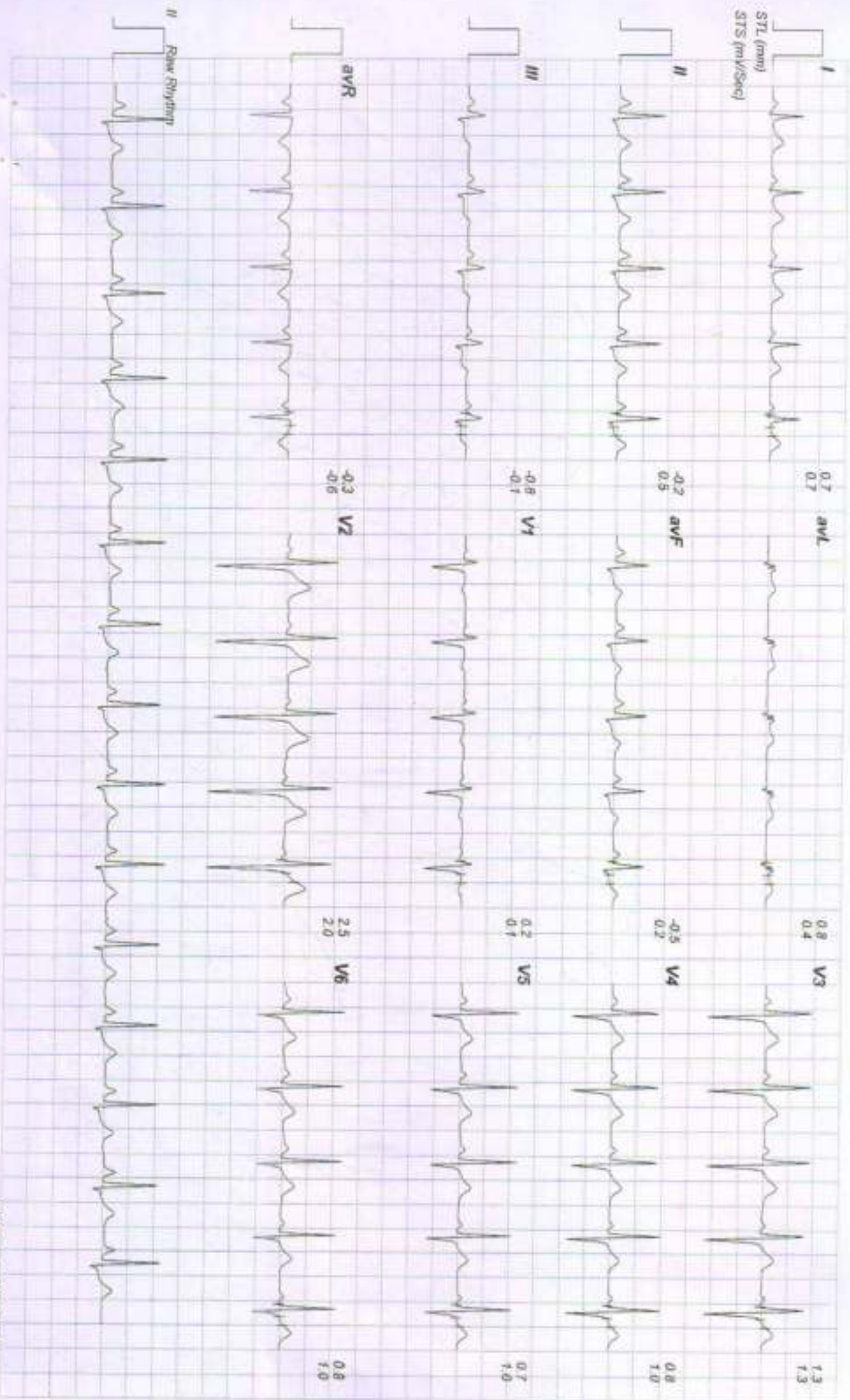

10611 / HEMRAJ / 30 Yrs / Male / 177 Cm / 100 Kg

Date: 24 - 02 - 2024 04:30:10 PM METS: 01:00 HR: 89 Target HR: 46% of 190 BP: 128/82 Post J @ 90mSec Ex Time: 01:22 0.0 mph Grade: 00.00 % 25 mm/Sec 1.0 Cm/mV

Linked Medians Report

Standing

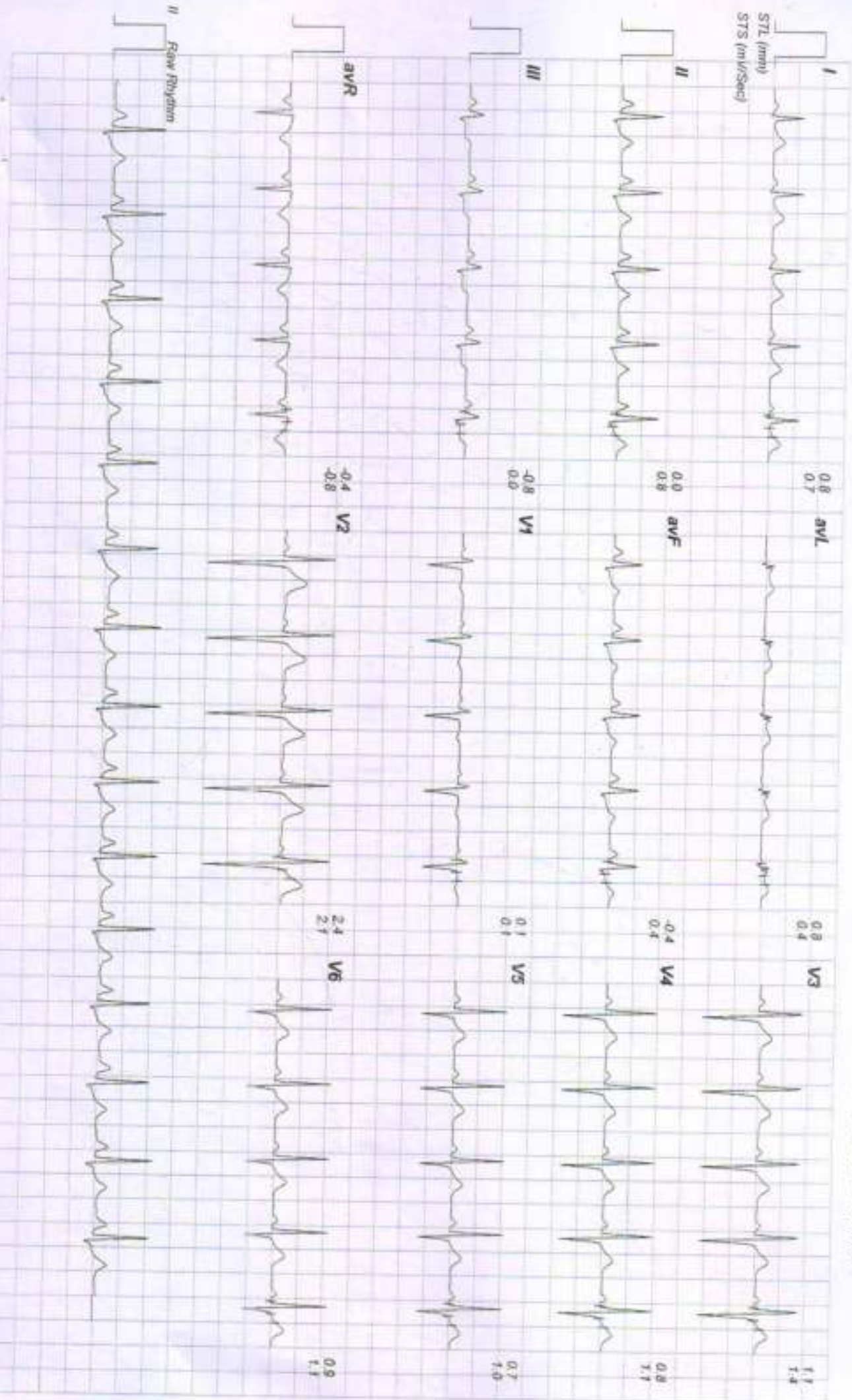

10611 / HEMRAJ / 30 Yrs / Male / 177 Cm / 100 Kg

Date: 24 - 02 - 2024 04:30:10 PM METS: 01:00 HR: 99 Target HR: 52% of 190 BP: 128/82 Post J @8minSec ExtTime: 02:27 0.0 mph Grade: 00.00 % 25 mm/Sec 1.0 Cm/mV

Linked Medians Report

HV

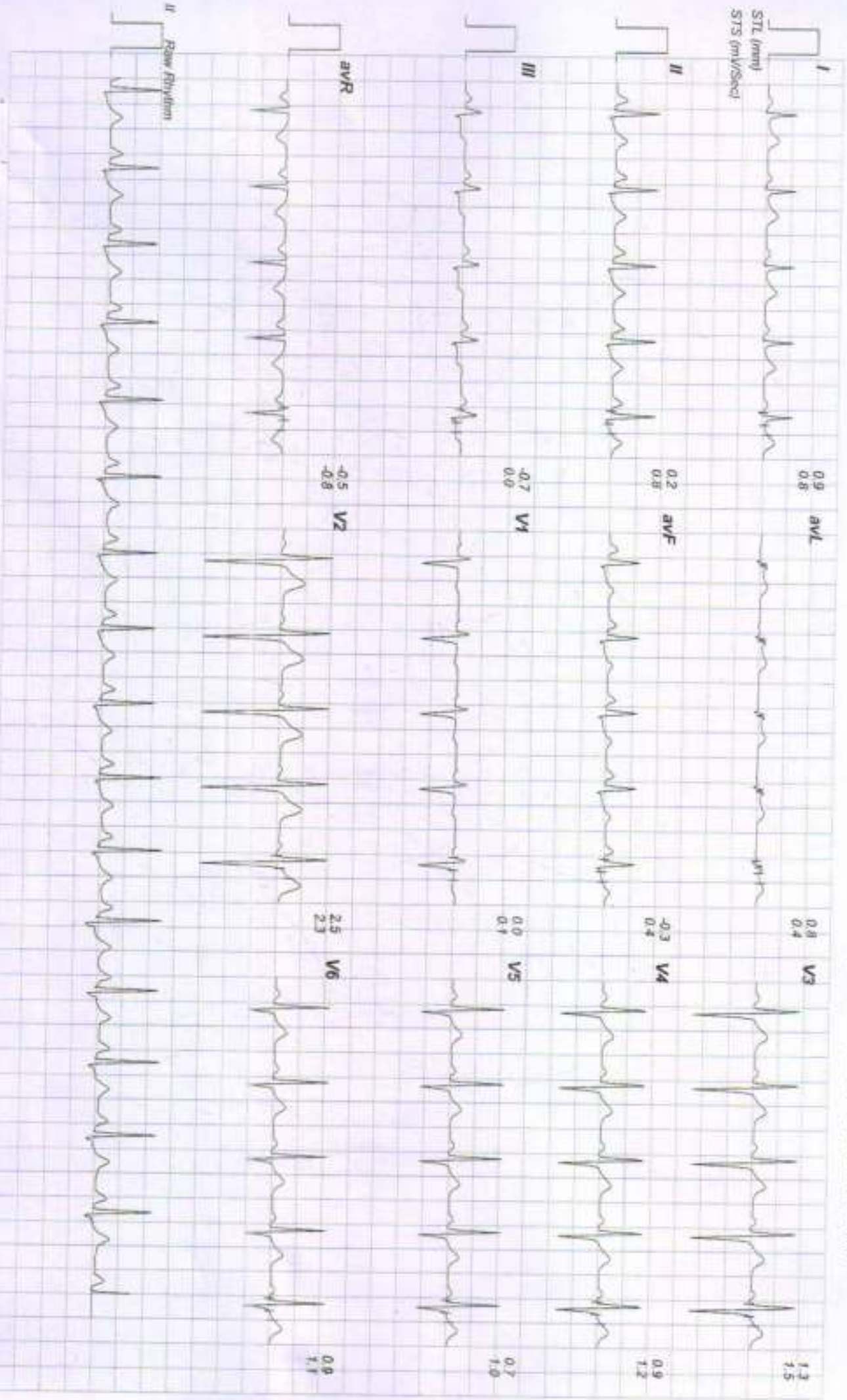

10611 / HEMRAJ / 30 Yrs / Male / 177 Cm / 100 Kg

Date: 24 - 02 - 2024 04:30:10 PM AEDs: 01:00 HR: 100 Target HR: 52% of 190 BP: 128/82 Post J @ 80mSec E-Tune 03:31 0.0 mpa Grade: 00:00 % 29 mmV/Sec 1.0 Cm/mV

Linked Medians Report

Warm Up

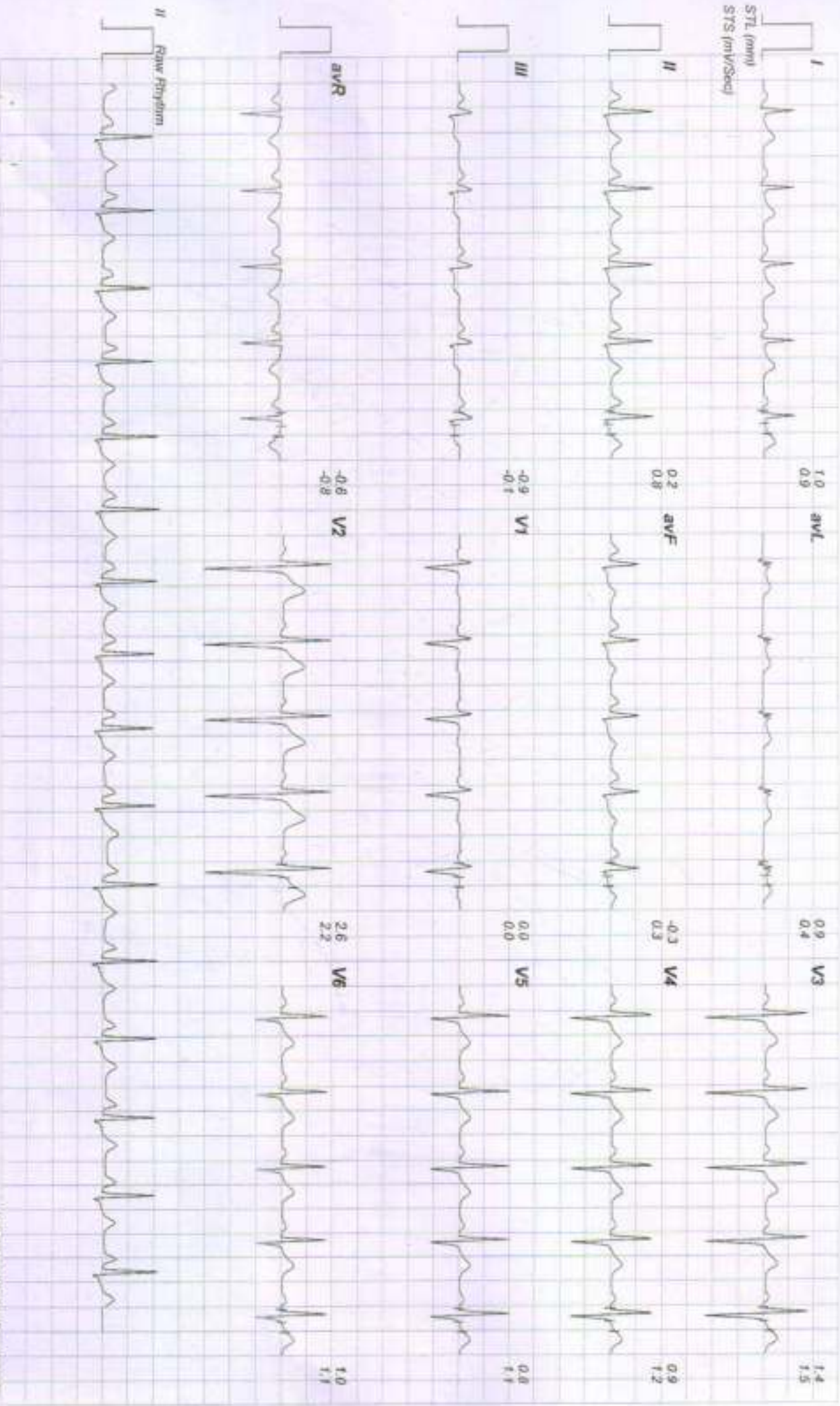

10611 / HEMRAJ / 30 Yrs / Male / 177 Cm / 100 Kg

Date: 24 - 02 - 2024 04:30:10 PM METs: 01:00 HR: 110 Target HR: 57% of 190 BP: 130/82 Post J @BansSec ExTime: 00:00 1.0 mph Grade: 00.00 % 25 mm/Sec 1.0 Cm/mV

Linked Medians Report

ExStart

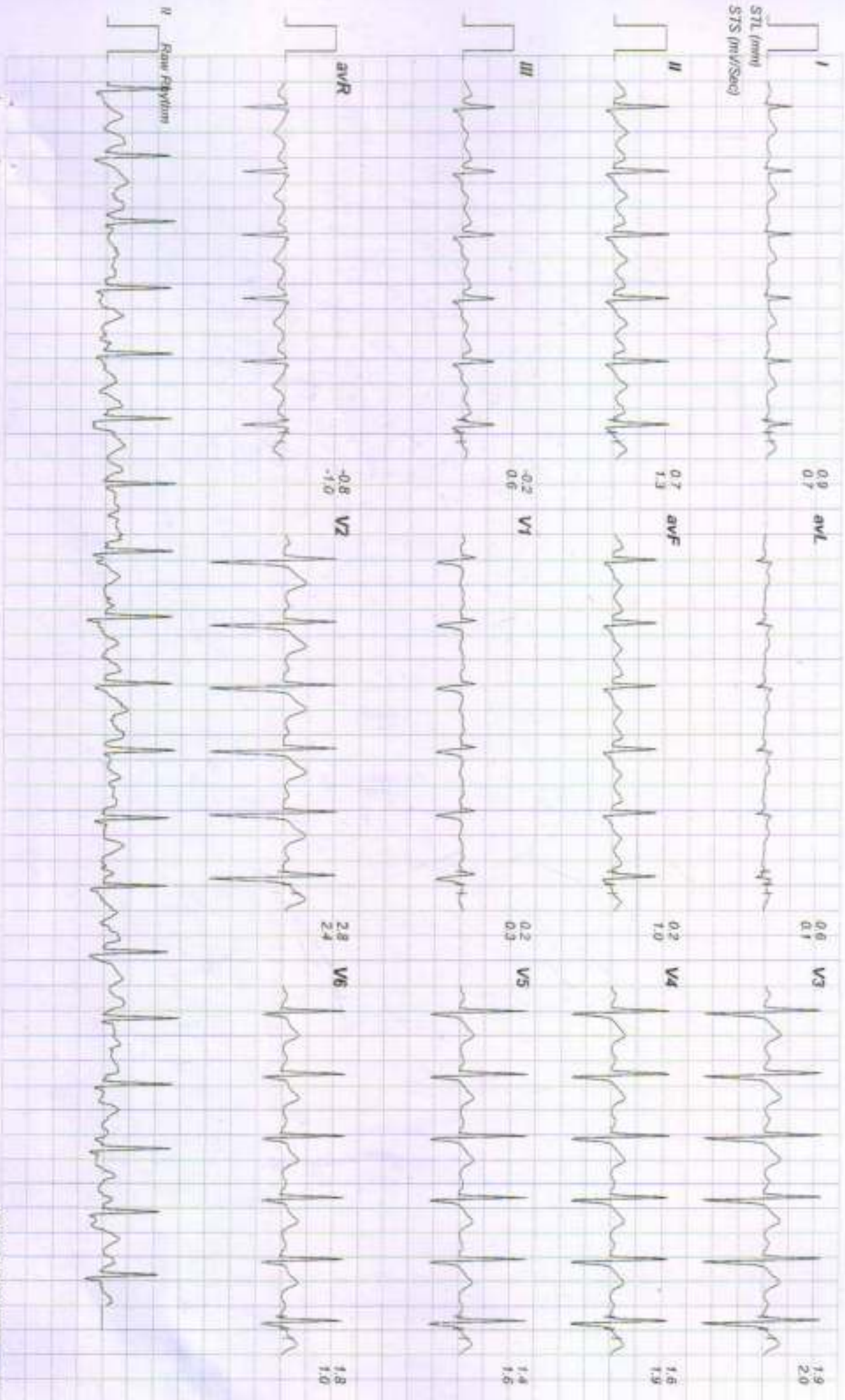

10611 / HEMRAJ / 30 Yrs / Male / 177 Cm / 100 Kg

Date: 24-02-2024 04:30:18 PM METs: 04.70 HR: 130 Target HR: 68% of 190 BP: 132/84 Post J @80mSec ExTime: 03:00 1.7 mgt Grade: 10.00 % 25 mv/Sec 1.0 Cm/mV

Linked Medians Report

BRUCE: Stage 1(3:00)

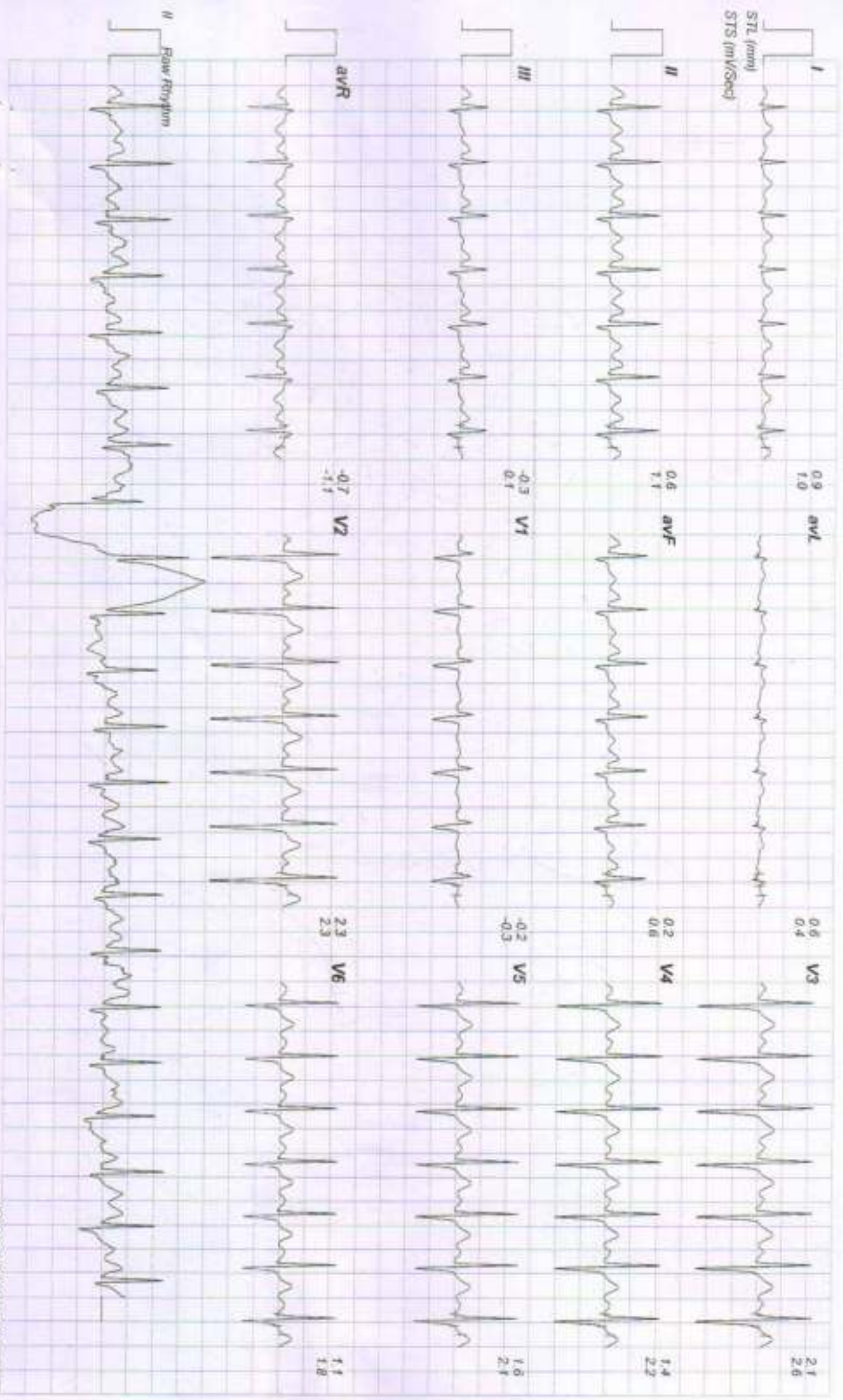

10611 / HEMRAJ / 30 Yrs / Male / 177 Cm / 100 Kg

Date: 24 - 02 - 2024 04:30:10 PM METs : 07.10 HR : 159 Target HR: 83% of 190 BP : 136/89 Post J @ 60mSec Ex Time : 06:00 2.5 mph Grade : 12.00 % 25 mm/Sec 1.0 Cm/mV

Linked Medians Report BRUCE: Stage 2(3:00)

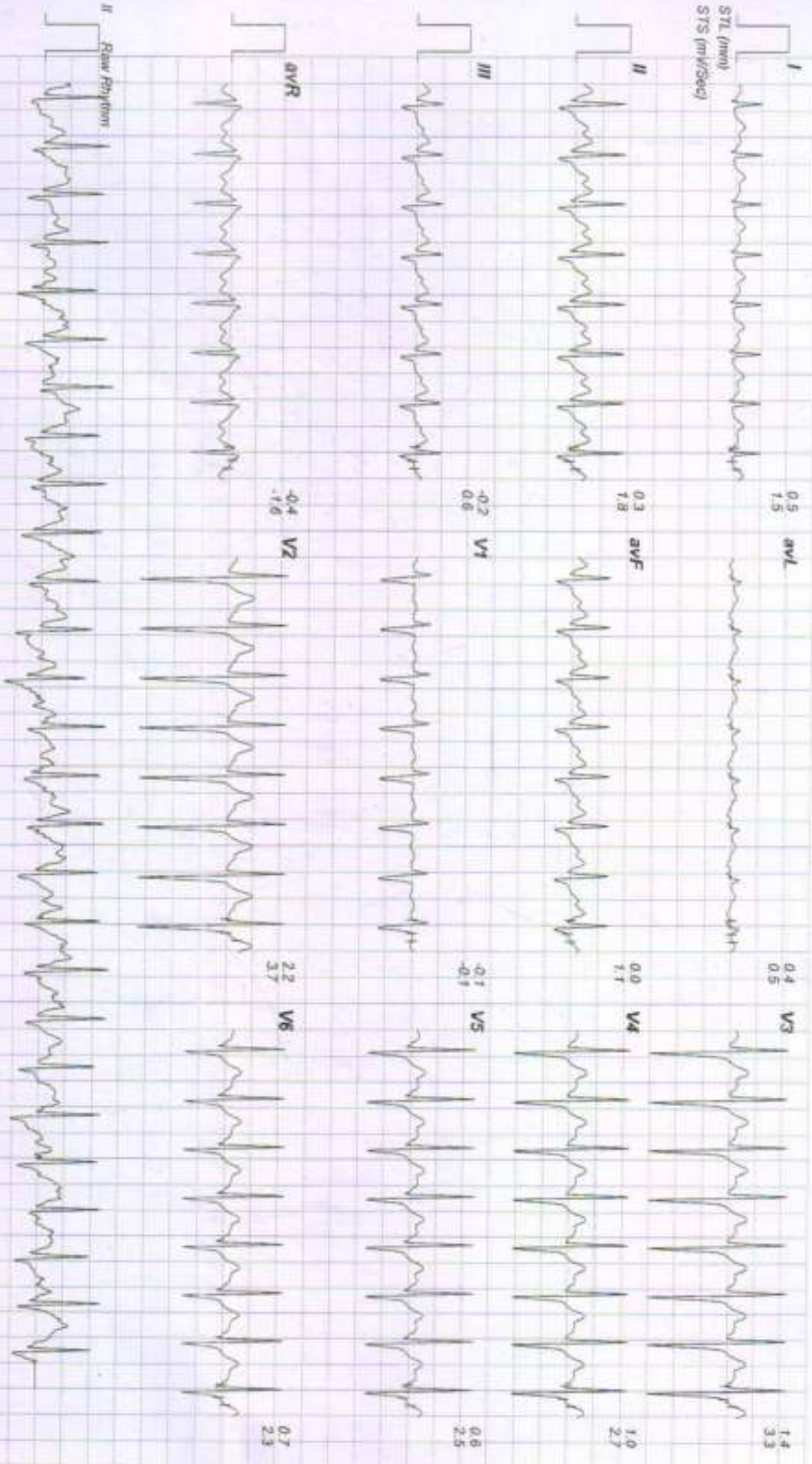

10611 / HEMRAJ / 30 Yrs / Male / 177 Cm / 100 Kg

Date: 24-02-2024 04:30:10 PM METs: 07:50 HR: 166 Target HR: 86% of 190 BP: 136/88 Pwr J @50mSec ExTime: 06:27 3.4 mph Grade: 14.00% 25 min/Sec 1.0 Cm/mV

Linked Medians Report

PeakEx

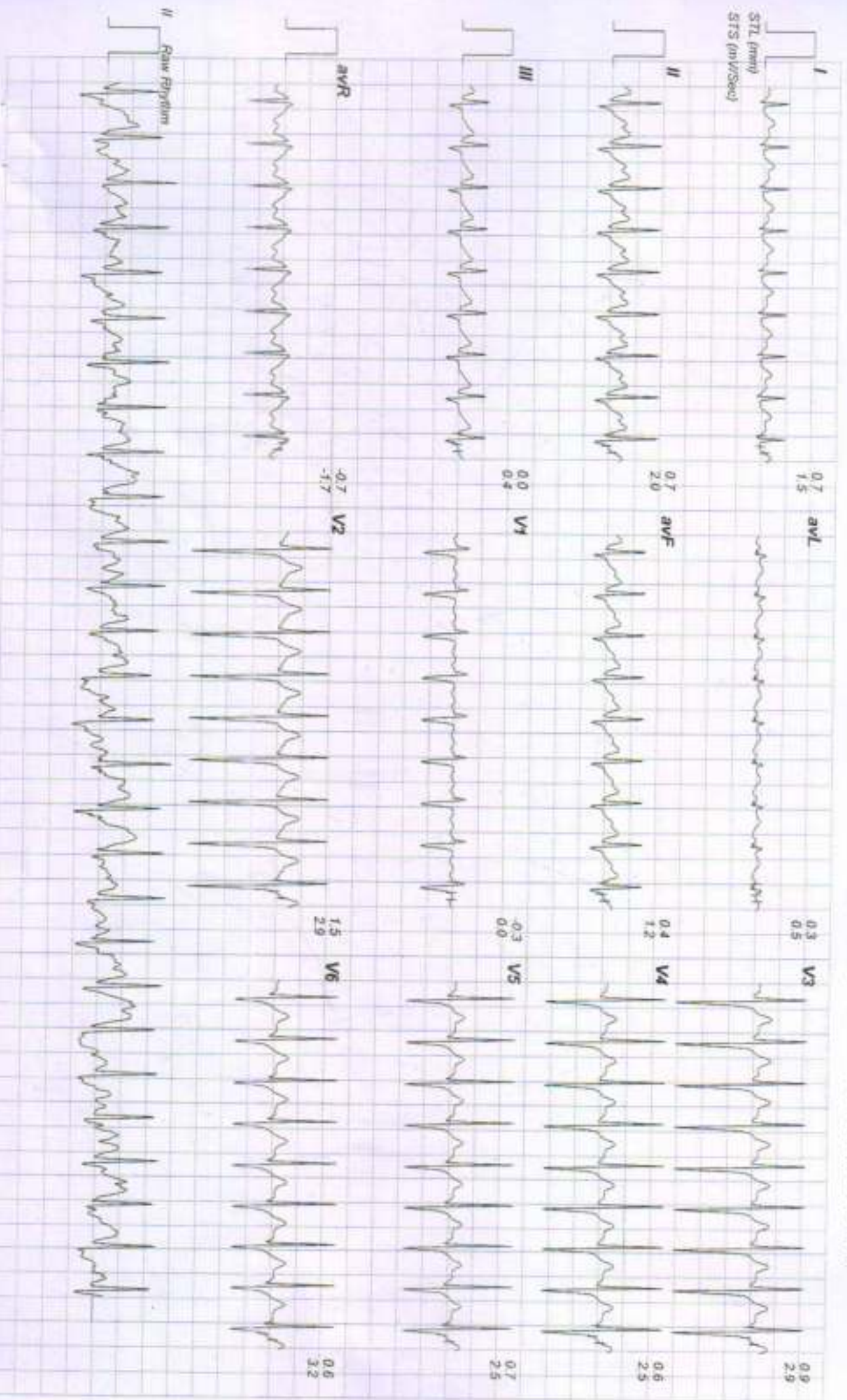

10611 / HEMRAJ / 30 Yrs / Male / 177 Cm / 100 Kg

Date: 24 - 02 - 2024 04:30:10 PM METS: 04:20 HR: 161 Target HR: 64% of 190 BP: 136/88 Post J @ 60ms/Sec Ex Time: 06:21 1.1 mph Grade: 00.00 % 25 mm/Sec 1.0 Cm/Div

Linked Medians Report

Recovery(0:29)

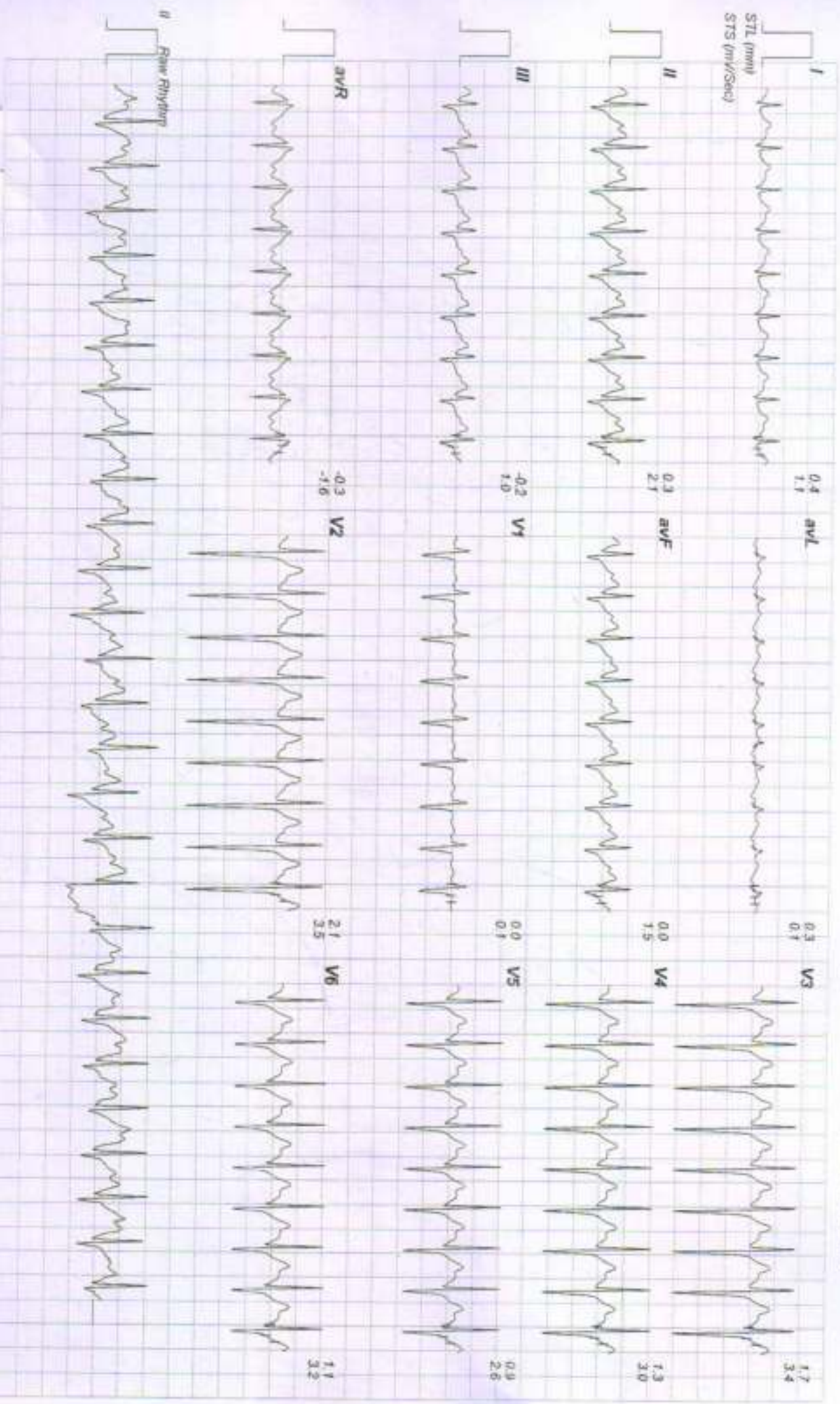

10611 / HEMRAJ / 30 Yrs / Male / 177 Cm / 100 Kg

Date: 24 - 02 - 2024 04:30:10 PM METs: 01.20 HR: 145 Target HR: 76% of 190 BP: 140/92 Ppt J @60mSec EstTime: 06:21 1.1 mph Grade: 00.00% 25 mm/Sec 1.0 Cm/mV

Linked Medians Report

Recovery(1:00)

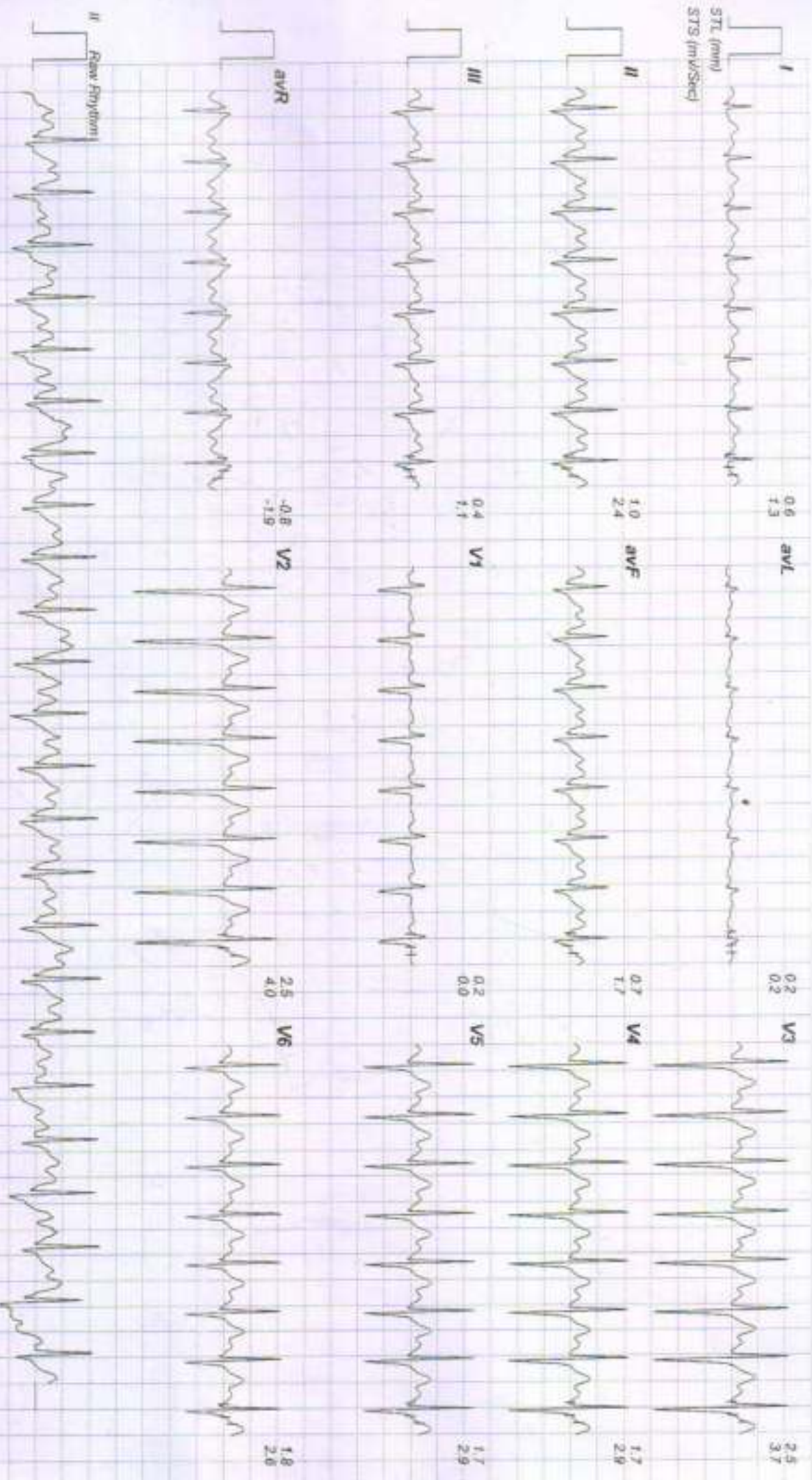

10611 / HEMRAJ / 30 Yrs / Male / 177 Cm / 100 Kg

Date: 24 - 02 - 2024 04:30:10 PM METs: 01:00 HR: 112 Target HR: 56% of 190 BP: 136/80 Post J Gibson Sec E-Time: 06:21 0.0 min Grade: 00:00 % 25 mm/Sec 1.0 Cm/mV

Linked Medians Report

Recovery(2:00)

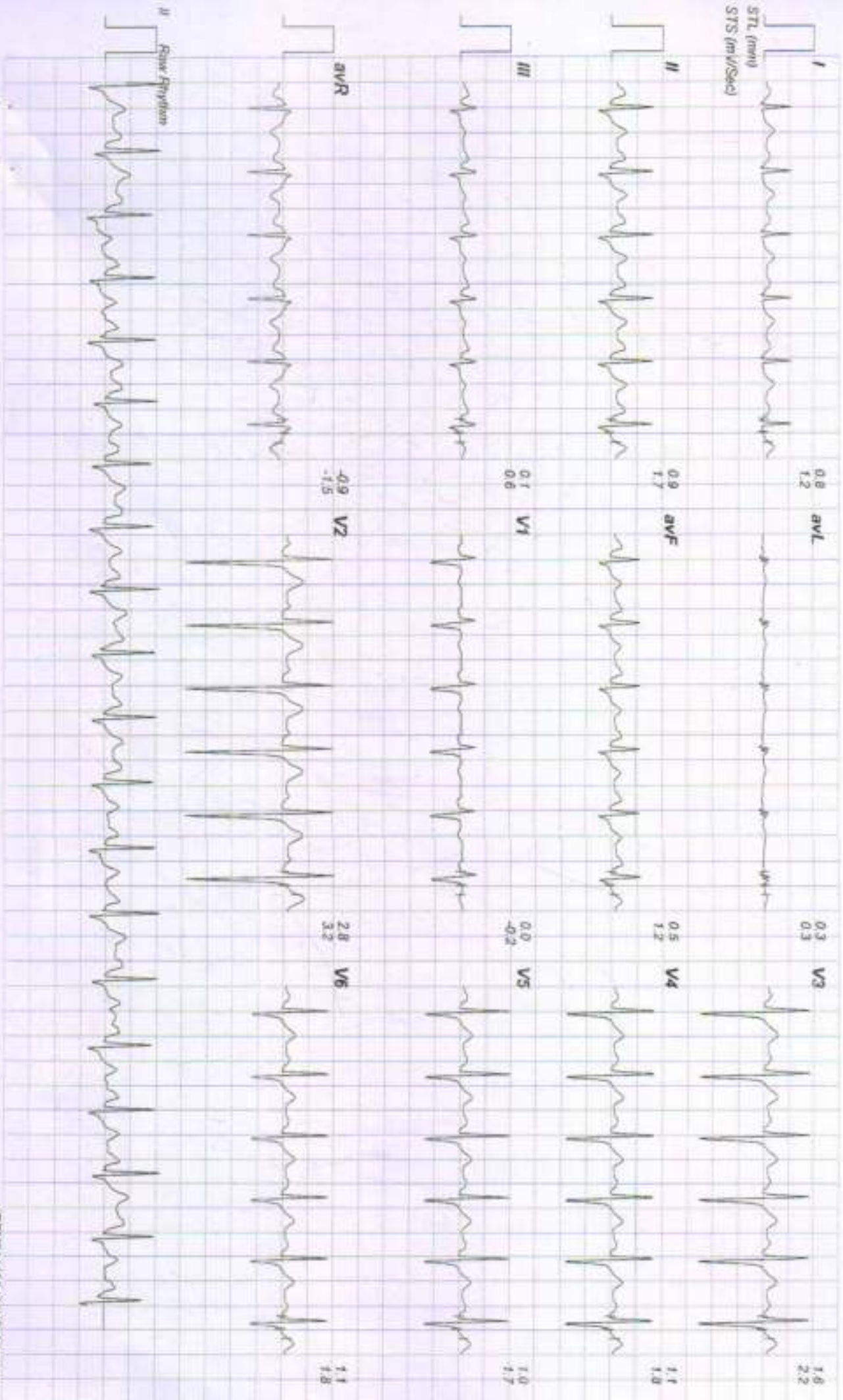

10611 / HEMRAJ / 30 Yrs / Male / 177 Cm / 100 Kg

Date: 24 - 02 - 2024 04:30:10 PM METS: 01.00 HR: 108 Target HR: 50% of 190 BP: 132/84 Post J @GatesSec Ex Time: 06:21 0.0 mph Grade: 00.00 % 25 mm/Sec 1.0 Cm/mV

Linked Medians Report Recovery(3:00)

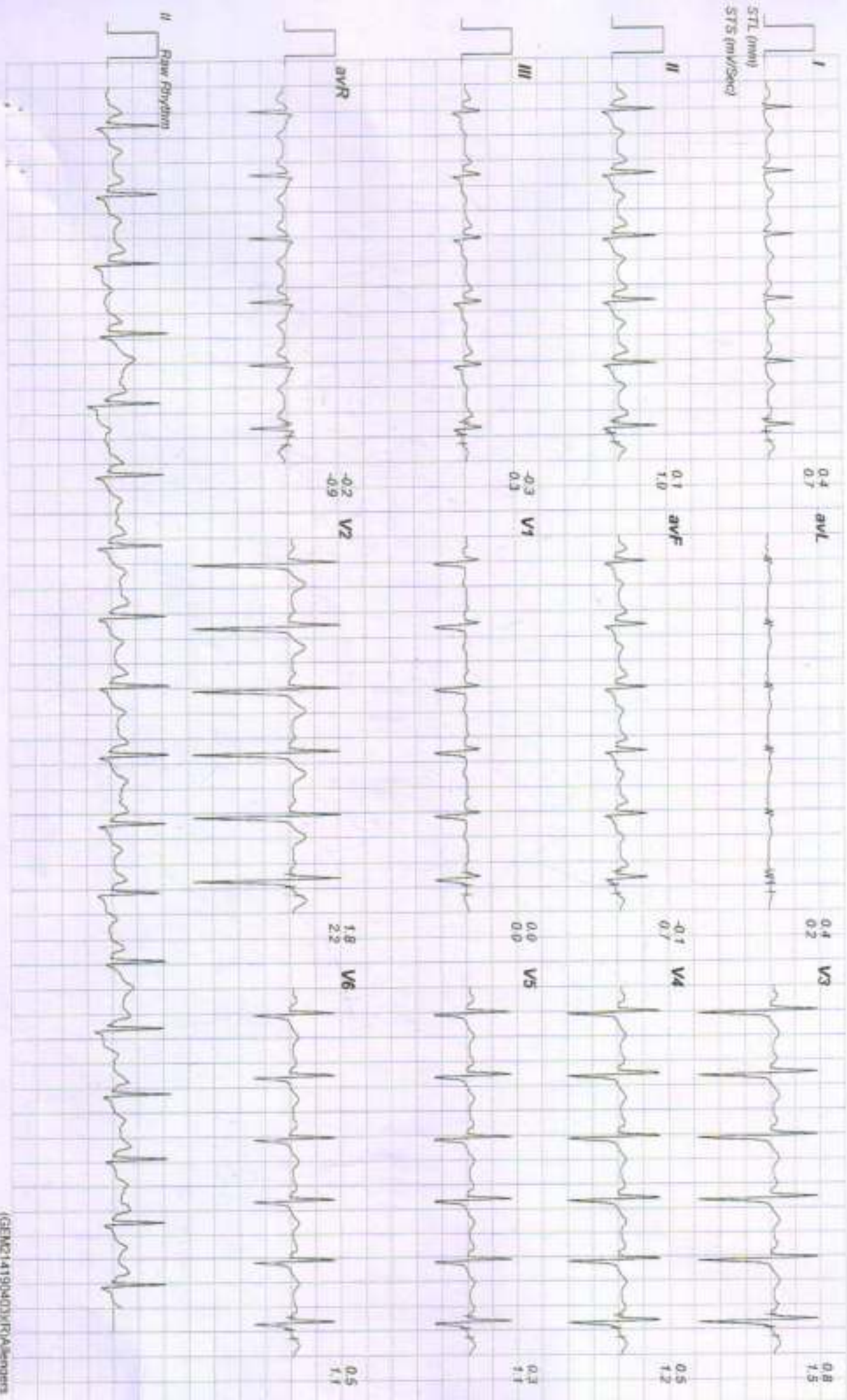

10611 / HEMRAJ / 30 Yrs / Male / 177 Cm / 100 Kg

Date: 24 - 02 - 2024 04:30:10 PM METE: 01:00 HR: 108 Target HR: 56% of 190 BP: 128/82 Post J @ 80mSec Ex Time: 06:21 0.0 mph Grade: 00:00 % 25 mm/Sec: 1.0 Cm/mV

Linked Medians Report Recovery(3:52)

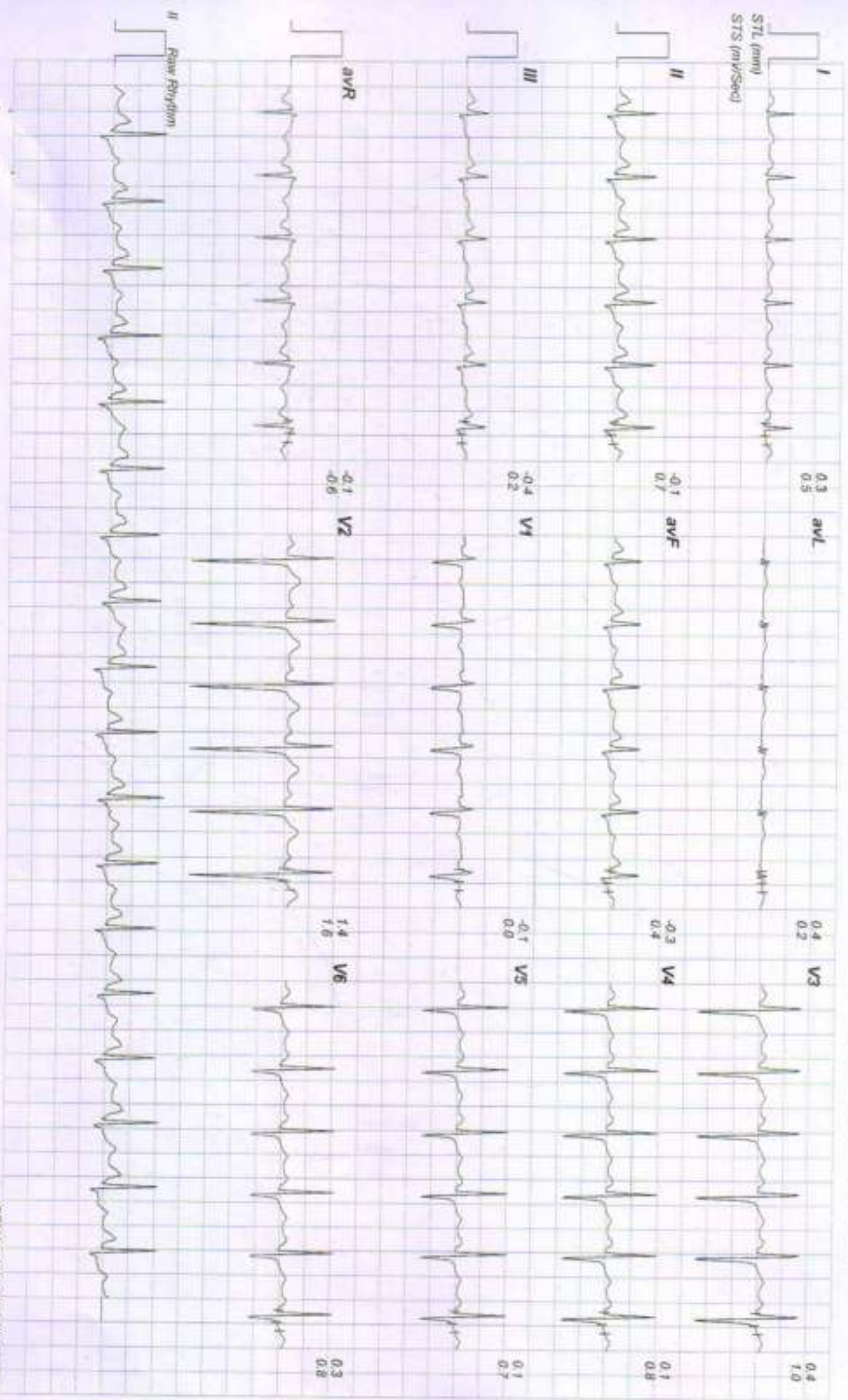



Hematology Analysis Report

First Name: HEMRAJ
 Last Name:
 Gender: Female
 Age: 30 Year

Sample Type:
 Department:
 Med Rec. No.:

Sample ID: 17
 Test Time: 24/02/2024 11:41
 Diagnosis:

Parameter	Result	Ref. Range	Unit
1 WBC	7.50	4.00-10.00	10 ³ /uL
2 Neu%	57.9	50.0-70.0	%
3 Lym%	32.1	20.0-40.0	%
4 Mon%	5.9	3.0-12.0	%
5 Eos%	3.8	0.5-5.0	%
6 Bas%	0.3	0.0-1.0	%
7 Neu#	4.34	2.00-7.00	10 ³ /uL
8 Lym#	2.41	0.80-4.00	10 ³ /uL
9 Mon#	0.44	0.12-1.20	10 ³ /uL
10 Eos#	0.29	0.02-0.50	10 ³ /uL
11 Bas#	0.02	0.00-0.10	10 ³ /uL
12 RBC	5.65 H	3.50-5.00	10 ⁶ /uL
13 HGB	12.4	11.0-15.0	g/dL
14 HCT	43.2	37.0-47.0	%
15 MCV	76.5 L	80.0-100.0	fL
16 MCH	21.9 L	27.0-34.0	pg
17 MCHC	28.6 L	32.0-36.0	g/dL
18 RDW-CV	12.8	11.0-16.0	%
19 RDW-SD	39.9	35.0-56.0	fL
20 PLT	192	100-300	10 ³ /uL
21 MPV	11.4	6.5-12.0	fL
22 PDW	23.2 H	9.0-17.0	%
23 PCT	0.219	0.108-0.282	%
24 P-LCR	49.8 H	11.0-45.0	%
25 P-LCC	96 H	30-90	10 ³ /uL

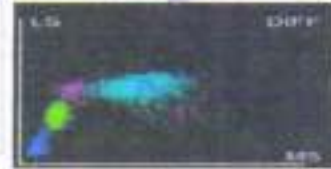
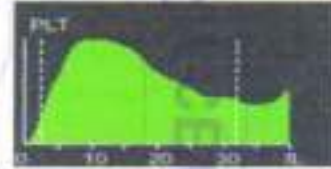
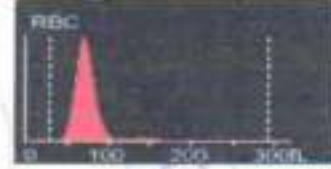

Dr. Mamta Khuteta
 M.D. (Path.)
 RMC No : 4720/16260

Submitter: Operator: admin Approver:
 Draw Time: 24/02/2024 11:41 Received Time: 24/02/2024 11:41 Validated Time:
 Report Time: Remarks:

*The Report is responsible for this sample only. If you have any questions, please contact us in 24 hours



24x7 SERVICE

THIS REPORT IS NOT VALID FOR MEDICO LEGAL PURPOSE





RAJASTHANI DIAGNOSTIC & MEDICAL RESEARCH CENTRE

Fully Computerised Pathology Laboratory

MRI CT SCAN TMT SONOGRAPHY X-RAY ECG MEMOGRAPHY

Patient Name: **HEMRAJ**
 Sr. No. : **1876**
 Patient ID No.: **2532**
 Age : **30** Gender : **MALE**
 Ref. By Dr : **MEDI-WHEEL HEALTH CHECKUP**



Registered on : **24-02-2024 11:53 AM**
 Collected On : **24-02-2024 11:53 AM**
 Received On : **24-02-2024 11:53 AM**
 Reported On : **24-02-2024 04:56 PM**
 Bar Code 
 LIS Number **2 4 5 8**

LIPID PROFILE COMPLETE

Test Name	Observed Values	Units	Reference Intervals
Cholesterol (Method: CHOD-PAP)	182.00	mg/dL	Adults- Desirable: <200 Borderline: 200-239 High: >239 Children- Desirable: <170 Borderline: 170-199 High: >199
HDL Cholesterol	52.06	mg/dL	35-88
Triglycerides (Method: GPO)	146.00	mg/dL	Recommended triglycerides levels for adults: Normal: <161 High: 161-199 Hypertriglycerdemic: 200-499 Very high >499
LDL Cholesterol	H 100.74	mg/dL	0-100
VLDL Cholesterol	29.20	mg/dL	0-35
TC/HDL Cholesterol Ratio	3.50	Ratio	2.5-5
LDL/HDL Ratio	1.94	Ratio	1.5-3.5



Aashish Sethi
 Dr. Aashish Sethi
 Consultant Biochemist

www.rdmrc.com

THIS REPORT IS NOT VALID FOR MEDICO LEGAL PURPOSE

Mamta Khosla
 Dr. Mamta Khosla
 M.D.(Pathology)
 RMC No. 4720/16260

T&C : * This Report is Not Valid For Medico Legal Purposes. Identification and name of person is not our responsibility
 B-110, Subhash Marg, Indira Nagar, Jhunjhunu (Raj.) Ph. No. : 1592-294977

* No part of this report should be reproduced for any purpose. * Interpret result after considering Age, sex effect of drug and other relevant factor.



RAJASTHANI DIAGNOSTIC & MEDICAL RESEARCH CENTRE

Fully Computerised Pathology Laboratory

MRI

CT SCAN

TMT

SONOGRAPHY

X-RAY

ECG

MEMOGRAPHY

Patient Name: **HEMRAJ**
 Sr. No. : 1875
 Patient ID No.: 2532
 Age : 30 Gender : MALE
 Ref. By Dr : MEDI-WHEEL HEALTH CHECKUP



Registered on : 24-02-2024 11:53 AM
 Collected On : 24-02-2024 11:53 AM
 Received On : 24-02-2024 11:53 AM
 Reported On : 24-02-2024 04:56 PM
 Bar Code 
 LIS Number 2 4 0 5

HAEMATOLOGY

Test Name	Observed Values	Units	Reference Intervals
ESR (Erythrocyte Sedimentation Rate)	14	mm/hr	20
BLOOD GROUPING (ABO & Rh.)	O+ Positive		



Ashish Sethi
 Dr. Ashish Sethi
 Consultant Biochemist

Mamta Khosla
 Dr. Mamta Khosla
 M.D.(Path)
 RMC No. 4720/16299

THIS REPORT IS NOT VALID FOR MEDICO LEGAL PURPOSE

T&C : * This Report is Not Valid For Medico Legal Purposes. * Identification and name of person is not our responsibility
 * No part of this report should be reproduced for any purpose. * Interpret result after considering Age, sex effect of drug and other relevant factor

B-110, Subhash Marg, Indira Nagar, Jhunjhunu (Raj.) Ph. No. : 1592-294977



RAJASTHANI DIAGNOSTIC & MEDICAL RESEARCH CENTRE

Fully Computerised Pathology Laboratory

MRI

CT SCAN

TMT

SONOGRAPHY

X-RAY

ECG

MEMOGRAPHY

Patient Name: HEMRAJ
 Sr. No. : 1875
 Patient ID No.: 2532
 Age : 30 Gender : MALE
 Ref. By Dr : MEDI-WHEEL HEALTH CHECKUP



Registered on : 24-02-2024 11:53 AM
 Collected On : 24-02-2024 11:53 AM
 Received On : 24-02-2024 11:53 AM
 Reported On : 24-02-2024 04:56 PM
 Bar Code 
 LIS Number 2 4 5 5

HAEMATOLOGY

HbA1c(Glycosylated hemoglobin)

Test Name	Observed Values	Units	Reference Intervals
HbA1c(Glycosylated hemoglobin)	4.90	%	< 6.50 Non-Diabetic 6.50 - 7.00 Very Good Control 7.10 - 8.00 Adequate Control 8.10 - 9.00 Suboptimal Control 9.10 - 10.00 Diabetic Poor Control > 10.00 Very Poor Control
eAG (Estimated Average Glucose)	93.93	mg/dL	
eAG (Estimated Average Glucose)	5.21	mmol/L	

Method : Fluorescence Immunoassay Technology

Sample Type : EDTA Blood

Test Performed by:-

Fully Automated (EM 200) ERBA MANNHEIM.

Remarks :

Glycosylated Hemoglobin Testing is Recommended for both (a) Checking Blood Sugar Control in People who might be Pre-Diabetic. (b) Monitoring Blood Sugar Control in patients in more elevated levels, termed Diabetes Mellitus. The American Diabetic Association suggests that the Glycosylated Hemoglobin Test be Performed atleast Two Times in Year in Patients with Diabetes that are meeting Treatment Goals (and That have stable glycemic Control) and Quarterly in Patients with Diabetes whos therapy has changed or that are not meeting Glycemic Goals.

Glycosylated Hemoglobin measurement is not appropriate where there has been change in diet or Treatment within 6 Weeks. Hence people with recent Blood Loss, Hemolytic Anemia, or Genetic Differences in the Hemoglobin Molecule (Hemoglobinopathy) such as Sickle-cell Disease and other Conditions, as well as those that have donated Blood recently, are not suitable for this Test.

BIO-CHEMISTRY

Test Name	Observed Values	Units	Reference Intervals
Glucose Fasting (Method: GOD-POD)	93.00	mg/dL	Glucose Fasting Cord: 45-96 New born, 1d: 40-60 New born, >1d: 50-80 Child: 60-100 Adult: 74-100 >60 Y: 82-115 >90 Y: 75-121
Blood Sugar PP (Method: GOD-POD)	116.00	mg/dL	Glucose 2 h Postparandial: <120

 Dr. Ashish Sethi
 Consultant Biochemist

THIS REPORT IS NOT VALID FOR MEDICO LEGAL PURPOSE

 Dr. Mamta Khuntia
 M.D.(Path)
 RMC No. 4720/16260

T&C : * This Report is Not Valid For Medical Legal Purposes. Identification and name of person is not our responsibility.
 B-110, Subhash Marg, Indira Nagar, Jhunjhunu (Raj.) Ph. No. : 1592-294977

* No part of this report should be reproduced for any purpose. * Interpret result after considering Age, sex effect of drug and other relevant factor.



Patient Name: **HEMRAJ**
 Sr. No. : 1875
 Patient ID No.: 2532
 Age : 30 Gender : MALE
 Ref. By Dr : MEDI-WHEEL HEALTH CHECKUP



Registered on : 24-02-2024 11:53 AM
 Collected On : 24-02-2024 11:53 AM
 Received On : 24-02-2024 11:53 AM
 Reported On : 24-02-2024 04:56 PM
 Bar Code 
 LIS Number 2 4 5 5

THYROID HORMONES T3,T4,TSH (THYROID PROFILE)

Test Name	Observed Values	Units	Reference Intervals
T3 (Total Triiodothyronine)	0.91	ng/mL	0.5 - 1.5 ng/mL
T4 (Total Thyroxine)	8.74	µg/dL	4.60-12.50 µg/dL
TSH (Thyroid Stimulating Hormone)	1.83	µIU/mL	0.35 - 5.50 µIU/mL

Sample Type : Serum

Test Performed by:-

Fully Automated Chemi Luminescent Immuno Assay (ARCHITECT- i1000 PLUS) Abbott USA

Remarks :

Primary malfunction of the Thyroid gland may result in excessive (hyper) or Low (hypo) release of T3 or T4. In addition, as TSH directly affect thyroid function, malfunction of the pituitary or the hypothalamus influences the thyroid gland activity.

Disease in any portion of the thyroid-pituitary-hypothalamus system may influence the level of T3 and T4 in the blood, in Primary Hypothyroidism, TSH levels are significantly elevated, while in secondary and tertiary hypothyroidism, TSH levels may be low. In addition, in Euthyroid sick syndrome, multiple alterations in serum thyroid function test findings have been recognized.



Aashish Sethi
 Dr. Aashish Sethi
 Consultant Biochemist

Mamta Khurana
 Dr. Mamta Khurana
 M.D.(Path)
 RMC No. 4720/16268

THIS REPORT IS NOT VALID FOR MEDICO LEGAL PURPOSE

B-110, Subhash Marg, Indira Nagar, Jhunjhunu (Raj.) Ph. No. : 1592-294977

T&C : * This Report is Not Valid For Medico Legal Purposes. Identification and name of person is not our responsibility

* No part of this report should be reproduced for any purpose. * Interpret result after considering Age,sex effect of drug and other relevant factor.



RAJSTHANI DIAGNOSTIC & MEDICAL RESEARCH CENTRE

Fully Computerised Pathology Laboratory

MRI

CT SCAN

TMT

SONOGRAPHY

X-RAY

ECG

MEMOGRAPHY

Patient Name: HEMRAJ
 Sr. No. : 1875
 Patient ID No.: 2532
 Age : 30 Gender : MALE
 Ref. By Dr : MEDI-WHEEL HEALTH CHECKUP



Registered on : 24-02-2024 11:53 AM
 Collected On : 24-02-2024 11:53 AM
 Received On : 24-02-2024 11:53 AM
 Reported On : 24-02-2024 04:56 PM
 Bar Code 
 LIS Number 2 4 5 5

BIO-CHEMISTRY KIDNEY FUNCTION TEST

Test Name	Observed Values	Units	Reference Intervals
Blood Urea (Method: Urease-GLDH)	24.00	mg/dL	Adults Women < 50 years : 13-40 Women > 50 years : 21-43 Men < 50 years : 19-45 Men > 50 years : 16-55 Children 1-3 years : 11-36 4-13 years : 15-36 13-19 years : 18-45
Creatinine (Method: Enzymatic-Gaschromat)	0.95	mg/dL	0.6-1.30
Calcium	9.87	mg/dL	8.5-11
Uric Acid (Method: Uricase-PDG)	4.62	mg/dL	2.4-7.2

Test Name	Observed Values	Units	Reference Intervals
Gamma glutamyl transferase (GGT)	30.00	IU/L	15.0-85.0



Ashish Sethi
 Dr. Ashish Sethi
 Consultant Biochemist

अभिलेखित सेवाएं

THIS REPORT IS NOT VALID FOR MEDICO LEGAL PURPOSE

Mamta Khurana
 Dr. Mamta Khurana
 M.D.(Path)
 RMC No. 4720/16260

B-110, Subhash Marg, Indira Nagar, Jhunjhunu (Raj.) Ph. No. : 1592-294977

T&C : * This Report is Not Valid For Medico Legal Purposes. * Identification and name of person is not our responsibility

* No part of this report should be reproduced for any purpose. * Interpret result after considering Age,sex effect of drug and other relevant factor.



RAJASTHANI DIAGNOSTIC & MEDICAL RESEARCH CENTRE

Fully Computerised Pathology Laboratory

MRI CT SCAN TMT SONOGRAPHY X-RAY ECG MEMOGRAPHY

Patient Name: **HEMRAJ**
 Sr. No. : **1875**
 Patient ID No.: **2532**
 Age : **30** Gender : **MALE**
 Ref. By Dr : **MEDI-WHEEL HEALTH CHECKUP**



Registered on : **24-02-2024 11:53 AM**
 Collected On : **24-02-2024 11:53 AM**
 Received On : **24-02-2024 11:53 AM**
 Reported On : **24-02-2024 04:56 PM**
 Bar Code 
 LIS Number **2 4 5 5**

BIO-CHEMISTRY

Liver Function Test

Test Name	Observed Values	Units	Reference Intervals
SGOT/AST(Tech.-UV Kinetic)	H 60.00	U/L	5-40
SGPT/ALT(Tech.-UV Kinetic)	H 54.00	U/L	5-40
Bilirubin(Total) (Method: Diazo)	0.98	mg/dL	Adults: 0-2, Cord < 2 Newborns, premature 0-1 day :1-8, 1-2 days : 6-12, 3-5 days : 10-14 Newborns, full term 0-1 day: 2-6, 1-2 days : 6-10, 3-5 days : 4-8
Bilirubin(Direct)	0.22	mg/dL	0-0.3
Bilirubin(Indirect)	0.76	mg/dL	0.1-1.0
Total Protein (Method: BIURET Method)	7.01	g/dL	Adults : 6.4 - 8.3 Premature : 3.6 - 5.0 Newborn : 4.6 - 7.0 1 Week : 4.4 - 7.6 7-12 months : 5.1 - 7.3 1-2 Years : 5.6 - 7.5 > 2 Years : 6.0 - 8.0
Albumin(Tech.-BCG) (Method: BCG)	3.98	gm/dL	0-4 days: 2.8-4.4 4d-14 yrs: 3.8-5.4 14y-18y : 3.2-4.5 Adults 20-60 yrs: 3.5-5.2 60-90 yrs: 3.2-4.6
Globulin(CALCULATION)	3.03	gm/dL	2.5-4.5
A/G Ratio(Tech.-Calculated)	1.31		1.2 - 2.5
Alkaline Phosphatase(Tech.-Pnp Amp Kinetic)	168.00	U/L	108-308



Aashish Sethi
 Dr. Aashish Sethi
 Consultant Biochemist

Mamta Khatwani
 Dr. Mamta Khatwani
 M.D.(Path)
 RMC No. 4720/15250

THIS REPORT IS NOT VALID FOR MEDICO LEGAL PURPOSE
B-110, Subhash Marg, Indira Nagar, Jhunjhunu (Raj.) Ph. No. : 1592-294977

T&C : * This Report is Not Valid For Medico Legal Purposes. * Identification and name of person is not our responsibility.

* No part of this report should be reproduced for any purpose. * Interpret result after considering Age, sex, effect of drug and other relevant factor.



RAJSTHANI DIAGNOSTIC & MEDICAL RESEARCH CENTRE

Fully Computerised Pathology Laboratory

MRI CT SCAN TMT SONOGRAPHY X-RAY ECG MEMOGRAPHY

Patient Name: **HEMRAJ**
 Sr. No. : **1875**
 Patient ID No. : **2532**
 Age : **30** Gender : **MALE**
 Ref. By Dr : **MEDI-WHEEL HEALTH CHECKUP**



Registered on : **24-02-2024 11:53 AM**
 Collected On : **24-02-2024 11:53 AM**
 Received On : **24-02-2024 11:53 AM**
 Reported On : **24-02-2024 04:56 PM**
 Bar Code 
 LIS Number **2 4 5 2**

URINE EXAMINATION URINE COMPLETE

Test Name	Observed Values	Units	Reference Intervals
PHYSICAL			
Quantity		ml	
Colour	Pale Yellow		
Appearance / Transparency	Clear		
Specific Gravity	1.025		
PH	5.5		4.5-6.5
CHEMICAL			
Reaction	Acidic		
Albumin	TRACE		
Urine Sugar	Nil		
MICROSCOPIC			
Red Blood Cells	Nil	/h.p.f.	
Pus Cells	2-3	/h.p.f.	
Epithelial Cells	1-2	/h.p.f.	
Crystals	Nil	/h.p.f.	
Casts	Nil	/h.p.f.	
Bactria	Nil	/h.p.f.	
Others	Nil	/h.p.f.	
Test Name	Observed Values	Units	Reference Intervals
URINE SUGAR FASTING	Nil		
URINE SUGAR PP	Nil		

<<< END OF REPORT >>>

>>> Results relate only to the sample as received. Kindly correlate with clinical condition. <<<

Note: This report is not valid for medico legal purposes.



Ashish Sethi
 Dr. Ashish Sethi
 Consultant Biochemist

24/7
 24/7
 24/7

THIS REPORT IS NOT VALID FOR MEDICO LEGAL PURPOSE

Mamta Khaitan
 Dr. Mamta Khaitan
 M.D.(Path)
 RMC No. 4720/16266



T&C : * This Report is Not Valid For Medico Legal Purposes. Identification and name of person is not our responsibility
 R-110, Subhash Marg, Indira Nagar, Jhunjhunu (Raj.) Ph. No. : 1592-294977

* No part of this report should be reproduced for any purpose. * Interpret result after considering Age, sex effect of drug and other relevant factor.



NAME : HEMRAJ	AGE 30 /SEX M
REF. BY :BOB HEALTH CHECK-UP	DATE: 24.02.2024

X-RAY CHEST PA

- Both lung fields appear normal in under view
- No e/o consolidation or cavitations is seen.
- Both costo-phrenic angles appear clear.
- Cardiac size is within normal limits.
- Both domes of diaphragm appear normal.
- Bony thoracic cage & soft tissue shadow appear normal.

IMPRESSION :- NORMAL X-RAY CHEST (PA)

DR. ANUSHA MAHALAWAT

MD (RADIOLOGIST)

RMC -38742/25457



24/7
SERVICE

THIS REPORT IS NOT VALID FOR MEDICO LEGAL PURPOSE

