



W - 87 Kg  
 H - 175 cm  
 B.P - 120/80  
 fu - 86%

भारतीय विशिष्ट पहचान प्राधिकरण  
 Unique Identification Authority of India

नामांकन क्रम/ Enrolment No.: 0000/00866/05695

To  
 कपिल कुमार रघुवंशी  
 Kapil Kumar Raghuvanshi  
 S/O Rakesh Kumar  
 A-2/32  
 Gali no-2  
 Harsh vihar  
 Nand Nagri  
 North East Delhi Delhi - 110093  
 9410863227

Download QR Code

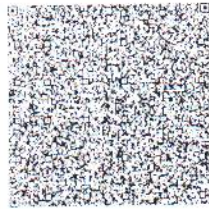

आपका आधार क्रमांक / Your Aadhaar No. :

2680 0799 1858  
 VID : 9160 1025 2297 1051

मेरा आधार, मेरी पहचान



भारत सरकार  
 Government of India



Issue Date: 04/10/2013



कपिल कुमार रघुवंशी  
 Kapil Kumar Raghuvanshi  
 जन्म तिथि/DOB: 31/07/1993  
 लिंग/ MALE

2680 0799 1858  
 VID : 9160 1025 2297 1051

मेरा आधार, मेरी पहचान



Government of India



सूचना

- आधार पहचान का प्रमाण है, नागरिकता का नहीं।
- सुरक्षित QR कोड / ऑफलाइन XML / ऑनलाइन ऑथेंटिकेशन से पहचान प्रमाणित करें।
- यह एक इलेक्ट्रॉनिक प्रक्रिया द्वारा बना हुआ पत्र है।

INFORMATION

- Aadhaar is a proof of identity, not of citizenship
- Verify identity using Secure QR Code/ Offline XML/ Online Authentication.
- This is electronically generated letter

- आधार देश भर में मान्य है।
- आधार कई सरकारी और गैर सरकारी सेवाओं को पाना आसान बनाता है।
- आधार में मोबाइल नंबर और ईमेल ID को अपडेट करें।
- आधार को अपने स्मार्ट फोन पर रखें mAadhaar App के साथ।

- Aadhaar is valid throughout the country.
- Aadhaar helps you avail various Government and non-Government services easily
- Keep your mobile number & email ID updated in Aadhaar.
- Carry Aadhaar in your smart phone – use mAadhaar App.



भारतीय विशिष्ट पहचान प्राधिकरण  
 Unique Identification Authority of India



Download QR Code

पता:  
 रकेश कुमार, A-2/32, गली नं-2, हार्श विहार, नन्द नगरी,  
 नॉर्थ ईस्ट दिल्ली,  
 दिल्ली - 110093  
 Address:  
 S/O Rakesh Kumar, A-2/32, Gali no-2, Harsh  
 vihar, Nand Nagri, North East Delhi,  
 Delhi - 110093

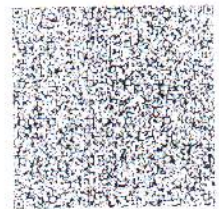

2680 0799 1858  
 VID : 9160 1025 2297 1051

1047 | help@uidai.gov.in | www.uidai.gov.in



7218826985  
 13/7/2024



Mr Kapil Kumar raghu  
ID: 12345

13.07.2024 10:58:55 AM

sim hospital

sector 63  
Gautam Budhha Nagar, UP-201307

30 Years

Male

Location:  
Room:  
Order Number:  
Indication:  
Medication 1:  
Medication 2:  
Medication 3:

Technician:  
Ordering Ph:  
Referring Ph:  
Attending Ph:

89 bpm  
- / - mmHg

QRS	84 ms
QT / QTcBaz	346 / 420 ms
PR	140 ms
P	94 ms
RR / PP	674 / 674 ms
P / QRS / T	50 / -15 / 15 degrees

Normal sinus rhythm  
Moderate voltage criteria for LVH, may be normal variant  
Borderline ECG

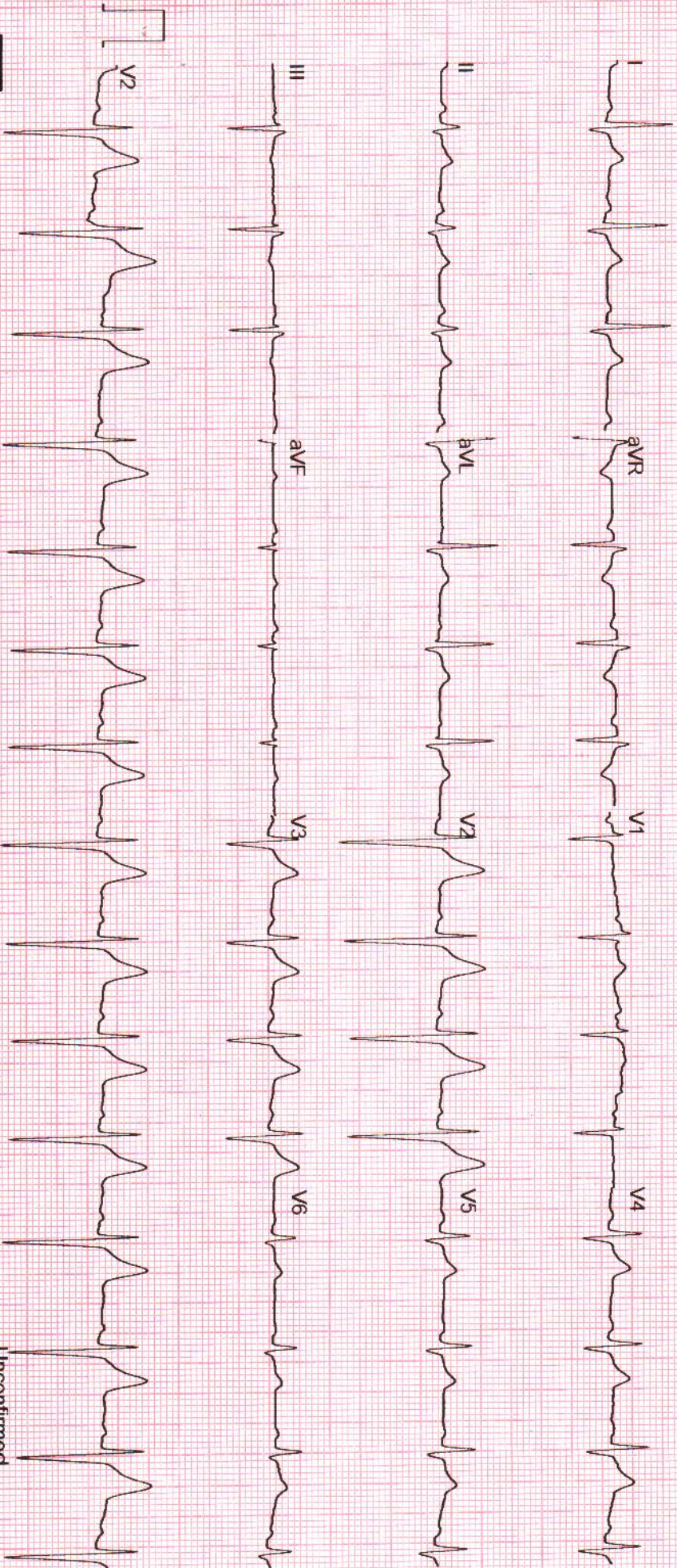

GE MAC2000 1.1 12SL™ V241

25 mm/s 10 mm/mV

ADS 0.56-20 Hz 50 Hz 4x2.5x3 25 R1

1/1

Unconfirmed





# SJM SUPER SPECIALITY HOSPITAL

100 Bedded Super Speciality Hospital

Sector-63, Noida, NH-9, Near Hindon Bridge

Ph.: 0120-6530900 / 10, Mob.: +91 9599259072

E-mail: sjmhospital@yahoo.com / Website: sjmhospital.com

(24 Hours Emergency, NICU/ICU, Pharmacy & Ambulance Available)



13/7/2024

### (IVF SPECIALIST)

Dr. Pushpa Kaul (IVF)  
M.B.B.S, MD(Obst. & Gynae)  
Dr. Neha Zutshi (Embryologist)

### OTHER SPECIALIST

Dr. Pushpa Kaul (IVF)  
M.B.B.S, MD(Obst. & Gynae)  
Dr. Smritee Virmani (Endoscopy)  
MBBS, DGO, DNB, ICOG (Obst. & Gynae)  
Dr. Vinod Bhat  
M.B.B.S, MD (General Medicine)  
Dr. Vineet Gupta, MS (ENT)  
Dr. Naveen Gupta, MS (EYE)  
Dr. Ashutosh Singh, MS (Urology)  
Dr. Rahul Kaul (Spine Surgeon)  
MBBS, MS, (Orthopaedic)  
Dr. Jaideep Gambhir, M.D(Psychiatrist)  
Consultant Psychiatry, Mob.: 8006888664  
Dr. Monica Gambhir, MBBS  
Family Therapist & Relationship Counsellor  
Mob.: 8006888663  
Dr. B.P. Gupta, MS (Surgeon)  
Dr. Deepa Maheshwari  
M.B.B.S., MD, FRM, (IVF Specialist)  
Dr. Vivek Kumar Gupta  
MBBS, MS (General Surgeon)  
M.Ch. (Plastic Surgery)  
Dr. Anand Kumar  
MBBS, MD (Paediatrics)  
Dr. Amit kumar Kothari  
MBBS, MD (Medicine)  
Dr. Amit Aggarwal  
M.B.B.S., M.S. Ortho.

### Facilities:

- 100 Beds. Private & Public wards
- Inpatient & Outpatient - (OPD)Facilities
- 24-Hour ambulance and emergency
- 3 Operation theatres
- Laparoscopic & Conventional Surgery
- In vitro fertilization centre (IVF)
- Intensive Care Unit. (ICU)
- Neonatal ICUs (NICU)
- Dental Clinic
- Computerized pathology lab
- Digital X-ray and ultrasound
- Physiotherapy facilities
- 24-Hour Pharmacy
- Cafeteria & Kitchen

ms Karfil Kumar Raghurashi  
Age 30yM  
ms Karfil Kumar age 30yM  
ms Karfil Kumar  
Physicist & member  
H.I.



*[Signature]*  
13/7/24

## CGHS & AYUSHMAN BHARAT

+ Not for medico legal purpose + No substitution of drugs allowed

**Panels:** Raksha TPA Pvt Ltd., Vipul Med Corp TPA Pvt Ltd., E-Meditek (TPA) Services Ltd., Medi-Assit India TPA Pvt Ltd., Park Mediclaim, Genins India TPA Pvt Ltd., Family Healthcare TPA Pvt Ltd., Medsave Healthcare TPA Pvt Ltd., Vidal Health Care TPA Pvt Ltd., MD India Healthcare, DHS TPA (India) Private Ltd., Medicate TPA Service (I) Pvt. Ltd., East West Assist TPA Pvt Ltd., United Healthcare Parekh TPA Pvt Ltd., Good Health TPA Services Ltd., Bajaj Allianz General Insurance Co. Ltd., IFFCO Tokio General Insurance Co. Ltd., IFFCO Tokio General Insurance Co. Ltd., Universal Insurance General Co. Ltd., TATAAIG General Insurance Co. Ltd., Cholamandalam General Insurance Co. Ltd., Liberty Videocon General Insurance Ltd., SBI General Insurance Co. Ltd., Kotak Mahindra General Insurance Co. Ltd., HDFC Standard Life Insurance Co. Ltd., The Oriental Insurance Co. Ltd.(Corporate), National Insurance Co. Ltd.(Corporate), The New India Insurance Co. Ltd. (Corporate), United India Insurance Co Ltd. (Corporate)

M.B.B.S, MD (General Medicine)  
Dr. Vineet Gupta, MS (ENT)  
Dr. Naveen Gupta, MS (EYE)  
Dr. Ashutosh Singh, MS (Urology)  
Dr. Rahul Kaul (Spine Surgeon)  
MBBS, MS, (Orthopaedic)  
Dr. Jaideep Gambhir, M.D(Psychiatrist)

Vn/016  
616,  
Nb

- Routine checkup



## Laboratory Report

Lab Serial no. : LSHHI292468	Mr. No : 118122
Patient Name : Mr. KAPIL KUMAR RAGHUVANSHI	Reg. Date & Time : 15-Jul-2024 11:59 AM
Age / Sex : 30 Yrs / M	Sample Receive Date : 15-Jul-2024 12:18 PM
Referred by : Dr. SELF	Result Entry Date : 15-Jul-2024 03:23PM
Doctor Name : Dr. Vinod Bhat	Reporting Time : 15-Jul-2024 03:23 PM
OPD : OPD	

### HAEMATOLOGY

	results	unit	reference
<b>CBC / COMPLETE BLOOD COUNT</b>			
HB (Haemoglobin)	13.7	gm/dL	12.0 - 17.0
TLC	10.4	Thousand/mm	4.0 - 11.0
DLC			
Neutrophil	<b>73</b>	%	40 - 70
Lymphocyte	20	%	20 - 40
Eosinophil	04	%	01 - 06
Monocyte	03	%	02 - 08
Basophil	00	%	00 - 01
R.B.C.	<b>5.24</b>	Thousand / UI	3.8 - 5.10
P.C.V	<b>45.1</b>	million/UI	00 - 40
M.C.V.	86.1	fL	78 - 100
M.C.H.	<b>26.1</b>	pg	27 - 31
M.C.H.C.	<b>30.4</b>	g/dl	32 - 36
Platelet Count	2.15	Lacs/cumm	1.5 - 4.5

#### INTERPRETATION:

To determine your general health status; to screen for, diagnose, or monitor any one of a variety of diseases and conditions that affect blood cells, such as anemia, infection, inflammation, bleeding disorder or cancer

technician :

Typed By : Mr. BIRJESH



## Laboratory Report

Lab Serial no.	: LSHHI292468	Mr. No	: 118122		
Patient Name	: Mr. KAPIL KUMAR RAGHUVANSHI	Reg. Date & Time	: 15-Jul-2024	11:59 AM	
Age / Sex	: 30 Yrs / M	Sample Receive Date	: 15-Jul-2024	12:18 PM	
Referred by	: Dr. SELF	Result Entry Date	: 15-Jul-2024	03:23PM	
Doctor Name	: Dr. Vinod Bhat	Reporting Time	: 15-Jul-2024	03:23 PM	
OPD	: OPD				

### BIOCHEMISTRY

	results	unit	reference
<b>BLOOD UREA NITROGEN / BUN</b>			
Blood Urea	24.6	mg/dL	18 - 55
BUN/ Blood Urea Nitrogen	11.49	mg/dL	7 - 18

#### Comment:-

Urea is the major end product of protein metabolism in humans. It constitutes the largest fraction of the non-protein nitrogen component of the blood. Urea is produced in the liver and excreted through the kidneys in the urine. Consequently, the circulating levels of urea depend upon protein intake, protein catabolism and kidney function. Elevated urea can occur with dietary changes, disease in which impair kidney function, liver diseases, congestive cardiac failure, diabetes, infections.

### CREATININE-SERUM

Serum Creatinine	0.84	mg/dl	0.7 - 1.3
------------------	------	-------	-----------

#### Comments:

A creatinine test is a measure of how well your kidneys are performing their job of filtering waste from your blood. Creatinine is a chemical compound left over from energy-producing processes in your muscles. Healthy kidneys filter creatinine out of the blood. Creatinine exits your body as a waste product in urine.

Centre for Excellent Patient Care



technician :

Typed By : Mr. BIRJESH



## Laboratory Report

Lab Serial no.	: LSHHI292468	Mr. No	: 118122
Patient Name	: Mr. KAPIL KUMAR RAGHUVANSHI	Reg. Date & Time	: 15-Jul-2024 11:59 AM
Age / Sex	: 30 Yrs / M	Sample Receive Date	: 15-Jul-2024 12:18 PM
Referred by	: Dr. SELF	Result Entry Date	: 15-Jul-2024 03:23PM
Doctor Name	: Dr. Vinod Bhat	Reporting Time	: 15-Jul-2024 03:23 PM
OPD	: OPD		

### BIOCHEMISTRY

	results	unit	reference
<b>CHOLESTEROL TOTAL</b>			
Chloestrol	194.0	mg/dl	< - 200

**Comments:-**

Measurement of serum cholesterol levels can serve as an indicator of liver function, biliary function, intestinal absorption, propensity towards coronary artery disease, thyroid function and adrenal disease. Cholesterol levels are important in the diagnosis and classification of hyperlipoproteinaemias. Stress, age, gender, hormonal balance and pregnancy affect normal cholesterol levels.

### SGPT / ALT, Serum

SGPT/ALT	65.0	IU/L	00 - 45
----------	------	------	---------

**Comments:**

An enzyme found in the liver and other tissues. A high level of SGPT released into the blood may be a sign of liver damage, cancer, or other diseases. Also called alanine transferase and serum glutamate pyruvate transaminase.

Centre for Excellent Patient Care



technician :

Typed By : Mr. BIRJESH

## Laboratory Report

Lab Serial no.	: LSHHI292468	Mr. No	: 118122
Patient Name	: Mr. KAPIL KUMAR RAGHUVANSHI	Reg. Date & Time	: 15-Jul-2024 11:59 AM
Age / Sex	: 30 Yrs / M	Sample Receive Date	: 15-Jul-2024 12:18 PM
Referred by	: Dr. SELF	Result Entry Date	: 15-Jul-2024 03:23PM
Doctor Name	: Dr. Vinod Bhat	Reporting Time	: 15-Jul-2024 03:23 PM
OPD	: OPD		

### HAEMATOLOGY

results	unit	reference
---------	------	-----------

#### ESR / ERYTHROCYTE SEDIMENTATION RATE

ESR (Erythrocyte Sedimentation Rate)	22	mm/1hr	00 - 22
--------------------------------------	----	--------	---------

#### Comments

The ESR is a simple non-specific screening test that indirectly measures the presence of inflammation in the body. It reflects the tendency of red blood cells to settle more rapidly in the face of some disease states, usually because of increases in plasma fibrinogen, immunoglobulins, and other acute-phase reaction proteins. Changes in red cell shape or numbers may also affect the ESR.

### BIOCHEMISTRY

results	unit	reference
---------	------	-----------

#### BLOOD SUGAR F, Sodium Fluoride Pla

Blood Sugar (F)	78.1	mg/dl	70 - 110
-----------------	------	-------	----------

#### Comments:

Accurate measurement of glucose in body fluid is important in diagnosis and management of diabetes, hypoglycemia, adrenal dysfunction and various other conditions.

High levels of serum glucose may be seen in case of Diabetes mellitus, in patients receiving glucose containing fluids intravenously, during severe stress and in cerebrovascular accidents.

Decreased levels of glucose can be due to insulin administration, as a result of insulinoma, inborn errors of carbohydrate metabolism or fasting.



technician :

Typed By : Mr. BIRJESH



Page 1

**Dr. Rajeev Goel**  
M.D. (Pathologist)  
36548 (MCI)

**Dr. Bupinder Zutshi**  
(M.B.B.S., MD)  
Pathologist & Microbiologist





MR. KAPIL KUMAR RAGHUVANSHI

**SJM SUPER SPECIALITY HOSPITAL**

Sector-63, Noida, NH-9, Near Hindon Bridge

Tel.: 0120-6530900 / 10 Mob.: +91 9599259072

E-mail.: email@sjmhospital.com

Web.: www.sjmhospital.com

**Laboratory Report**

Lab Serial No.	: LSHHI292468	Reg. No.	: 118122
Patient Name	: MR. KAPIL KUMAR RAGHUVANSHI	Reg. Date & Time	: 15-Jul-2024 11:59 AM
Age/Sex	: 30 Yrs /M	Sample Collection Date	: 15-Jul-2024 12:18 PM
Referred By	: SELF	Sample Receiving Date	: 15-Jul-2024 12:18 PM
Doctor Name	: Dr. Vinod Bhat	Reporting Time	: 15-Jul-2024 03:23 PM
OPD/IPD	: OPD		

**TEST NAME****VALUE**

ABO

"B"

Rh

POSITIVE

**Comments:**

Human red blood cell antigens can be divided into four groups A, B, AB AND O depending on the presence or absence of the corresponding antigens on the red blood cells. There are two glycoprotein A and B on the cell s surface that are responsible for the ABO types. Blood group is further classified as RH positive an RH negative.



Mr. BIRJESH

*Dr. Rajeev Goel*  
<http://rgcipac3/SJM/Design/Finanace/LabTextReport.aspx>  
**Dr. Rajeev Goel**  
 M.D. (Pathologist)  
 36548 (MCI)

7/15/2024  
**Dr. Bupinder Zutshi**  
 (M.B.B.S., MD)  
 Pathologist & Micrbiologist



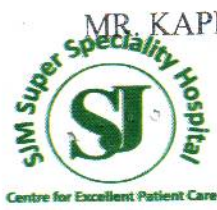

MR. KAPIL KUMAR RAGHUVANSHI

**SJM SUPER SPECIALITY HOSPITAL**

Sector-63, Noida, NH-9, Near Hindon Bridge  
 Tel.: 0120-6530900 / 10 Mob.: +91 9599259072  
 E-mail.: email@sjmhospital.com  
 Web.: www.sjmhospital.com

**Laboratory Report**

Lab Serial No. : LSHHI292468	Reg. No. : 118122
Patient Name : MR. KAPIL KUMAR RAGHUVANSHI	Reg. Date & Time : 15-Jul-2024 11:59 AM
Age/Sex : 30 Yrs /M	Sample Collection Date : 15-Jul-2024 12:18 PM
Referred By : SELF	Sample Receiving Date : 15-Jul-2024 12:18 PM
Doctor Name : Dr. Vinod Bhat	ReportingTime : 15-Jul-2024 03:23 PM
OPD/IPD : OPD	

**URINE EXAMINATION TEST****PHYSICAL EXAMINATION**

Quantity: 20 ml  
 Color: Yellow  
 Transparency: clear

**CHEMICAL EXAMINATION**

Albumin: nil  
 Glucose: nil  
 PH: Acidic

**MICROSCOPIC EXAMINATION**

Pus cells: 1-2 /HPF  
 RBC's: nil  
 Crystals: nil  
 Epithelial cells: 0-1 /HPF  
 Others: nil

**Note:-**

A urinalysis is a test of your urine. It's used to detect and manage a wide range of disorders, such as urinary tract infections, kidney disease and diabetes. A urinalysis involves checking the appearance, concentration and content of urine.



Mr. BIRJESH

<http://rgcpac3/SJM/Design/Finance/LabTextReport.aspx>  
**Dr. Rajeev Goel**  
 M.D. (Pathologist)  
 36548 (MCI)

7/15/2024  
**Dr. Bupinder Zutshi**  
 (M.B.B.S., MD)  
 Pathologist & Microbiologist