

19/02/2024

Himanshu Bansal

33/M

Diabetes

	(L)	(L)
HT	G/B	G/B
	N/B	N/B
Calcium Km	(N)	(N)
ALS	(N)	(N)
(F)	NAD	NAD

(BS) WNL

←  
lyj



*Dr. Nimesh V. Pansalg*  
MD. (Medicine)  
Consultant Physician  
Reg. No. 81424 (MMC)



Male

QRS : 84 ms  
QT / QTcBaz : 382 / 426 ms  
PR : 152 ms  
P : 100 ms  
RR / PP : 804 / 800 ms  
P / QRS / T : 34 / -30 / -3 degrees

Normal sinus rhythm  
Left axis deviation  
Nonspecific T wave abnormality  
Abnormal ECG

ES  
LAMB  
STW  
WALL

*Dr. Mahesh V. Padsalge*  
MD. (Medicine)  
Consultant Physician  
Reg. No. 81424 (MMC)

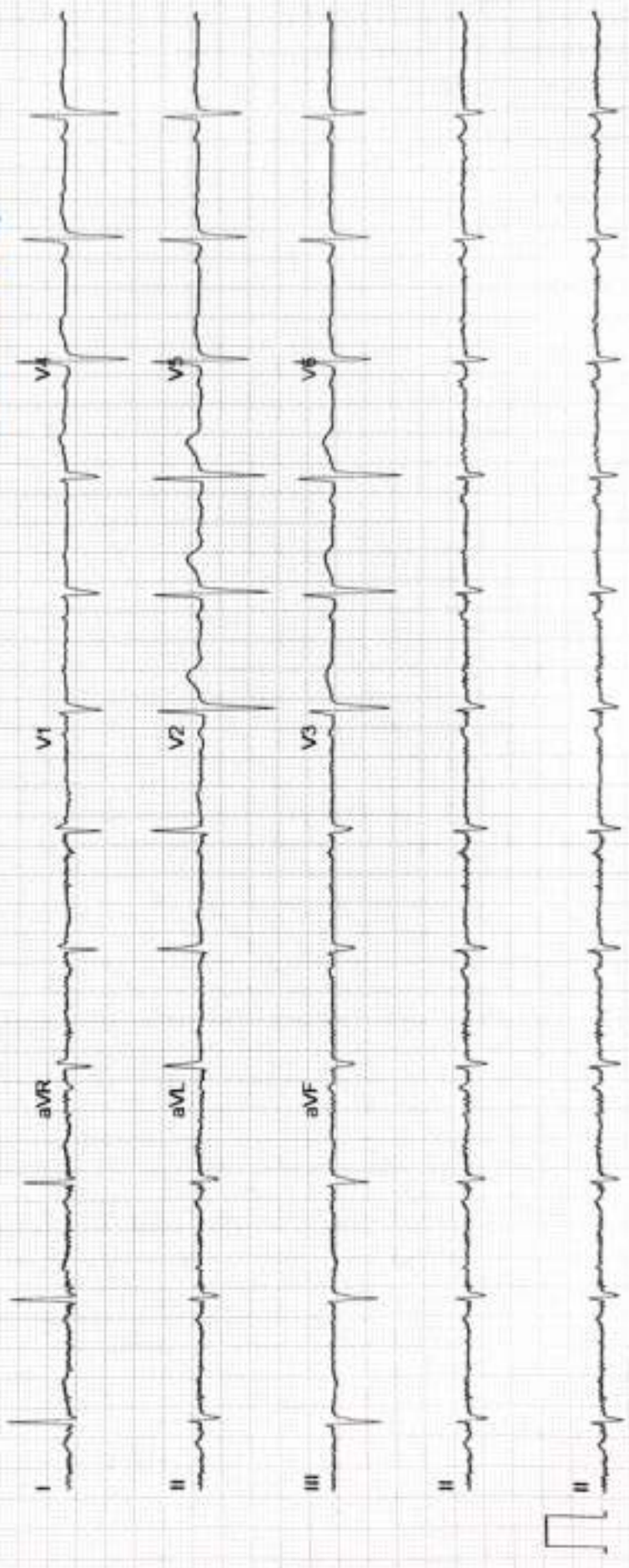

**ECHO Report**

**Date: 19/02/2024**

**Patient Details**

**Patient ID –**

**Name- MR HIMANSHU BANSAL**

**Age- 33 YEARS**

**Gender- MALE**

**Referral BY - MEDIWHEEL**

**Doctor Incharge DR. MAHESH PADSALGE**

**Clinical Status of Patient -**

**Finding description -**

1. Poor Echo Window .
2. Normal LV systolic function.
3. No RWMA.
4. All cardiac valves are structurally normal.
5. Trivial MR, Trivial PR, NO AR.
6. No PAH (PASP – 25 mmHg).
7. Normal RV systolic function.
8. No clot/vegetation/pericardial effusion.
9. No coarctation of aorta.



**Chamber Dimensions-M mode Findings**

LVID (Diastole) 35-56(mm)	- 50.00	LVID (Systole) 24-42(mm)	- 34.00
IVS (Diastole) 8-12(mm)	- 11.00	IVS (Systole) 14-42(mm)	- 16.00
LVPWT (Diastole) 6-11(mm)	- 11.00	EPSS	- 3.00
LVEF (%)	- 60%	LVFS (%)	- 35.00

LV Volume (Diastolic)(mm<sup>3</sup>)  
Meridional Wall Stress in System

LV Volume (Systolic)(mm<sup>3</sup>)  
Cubed LV Volume in Diastole (mm<sup>3</sup>)

Cubed LV+ myocardial volume (mm<sup>3</sup>)

Velocity of circumferential  
Shortening (mm)

Aortic root 22-37(mm)	- 31.00
Left Atrium Length (mm)	- 31.00
Left Atrium Volume (mm <sup>3</sup> )	
RV size	Normal
Normal	
RV volume (mm <sup>3</sup> )	
Normal	
Pericardium	Normal
Effusion	None
Resp Variation	Present
Predicted RV Systolic Pressure	

Left Atrium Width (mm)  
Left Atrium Area (mm<sup>2</sup>)  
RV Function

RA Size

IVC Size (mm) – 15mm Collapsible

Doppler Findings- I



**Dr. Mahesh Padsalge**

*Dr. Mahesh V. Padsalge*  
MD. (Medicine)  
Consultant Physician  
Reg. No. 91421 (MJC)



Name : MR HIMANSHU BANSAL	Age/sex: 33 Yrs. /MALE
Ref by: MEDI WHEEL	Date: 19/02/2024

**ULTRASOUND EXAMINATION OF ABDOMEN & PELVIS**

**Findings-**

The Liver is enlarged in size (16.4cm), shape and raised echogenicity. No focal lesion is seen. The Hepatic veins appear normal. There is no IHBR dilatation. The portal vein appears normal.

The gall bladder is distended. The proximal C.B.D. is normal caliber

Visualized head of Pancreas appears normal in size and reflectivity. The pancreatic duct is not dilated. Rest of the pancreas and retro peritoneum is obscured by bowel gases

The spleen is normal in size (11.6cm), No focal lesion is seen. Splenic vein is normal at hilum.

Both kidneys are normal in position and size. They show normal cortical reflectivity and cortico-medullary differentiation. There is no evidence of renal calculus, hydronephrosis or mass.

Right kidney measures 12.2 x 4.6 cm

Left kidney measures 12.0 x 5.8cm

The Urinary bladder is well distended. No evidence of any intraluminal mass or calculi.

The visualized Prostate appears normal in size, shape and homogenous echotexture, its measures 2.2 x 2.8 x3.1 cm-10 cc

There is no free fluid is seen in the pelvis. No probe tenderness in present study.

**IMPRESSION:-**

➤ Mild hepatomegaly with grade 2 fatty infiltration

• Adv : clinical correlation.



Dr. MRUDULA BABAR  
CONSULTANT RADIOLOGIST

**DR. MRUDULA BABAR**  
MBBS, MD, DMRE (RADIOLOGY)  
CPS MUMBAI 2009  
REG. NO. 2005/03/2139







NAME- HIMANSHU BANSAL

DATE-19/2/2024

AGE- 33/M

X-RAY CHEST PA

The Bony Thorax is Normal.

Both The Costophrenic And Cardiophrenic Angles Are Clear.

Cardiac Shape And Size Appears Normal.

The Lung Field Appears Normal.

Both The Hila Are Normal In Density And Position.

**Impression: - Normal Chest X-Ray.**

*For. Anal*

**DR.MRUDULA BABAR**  
**CONSULTANT RADIOLOGIST**

R

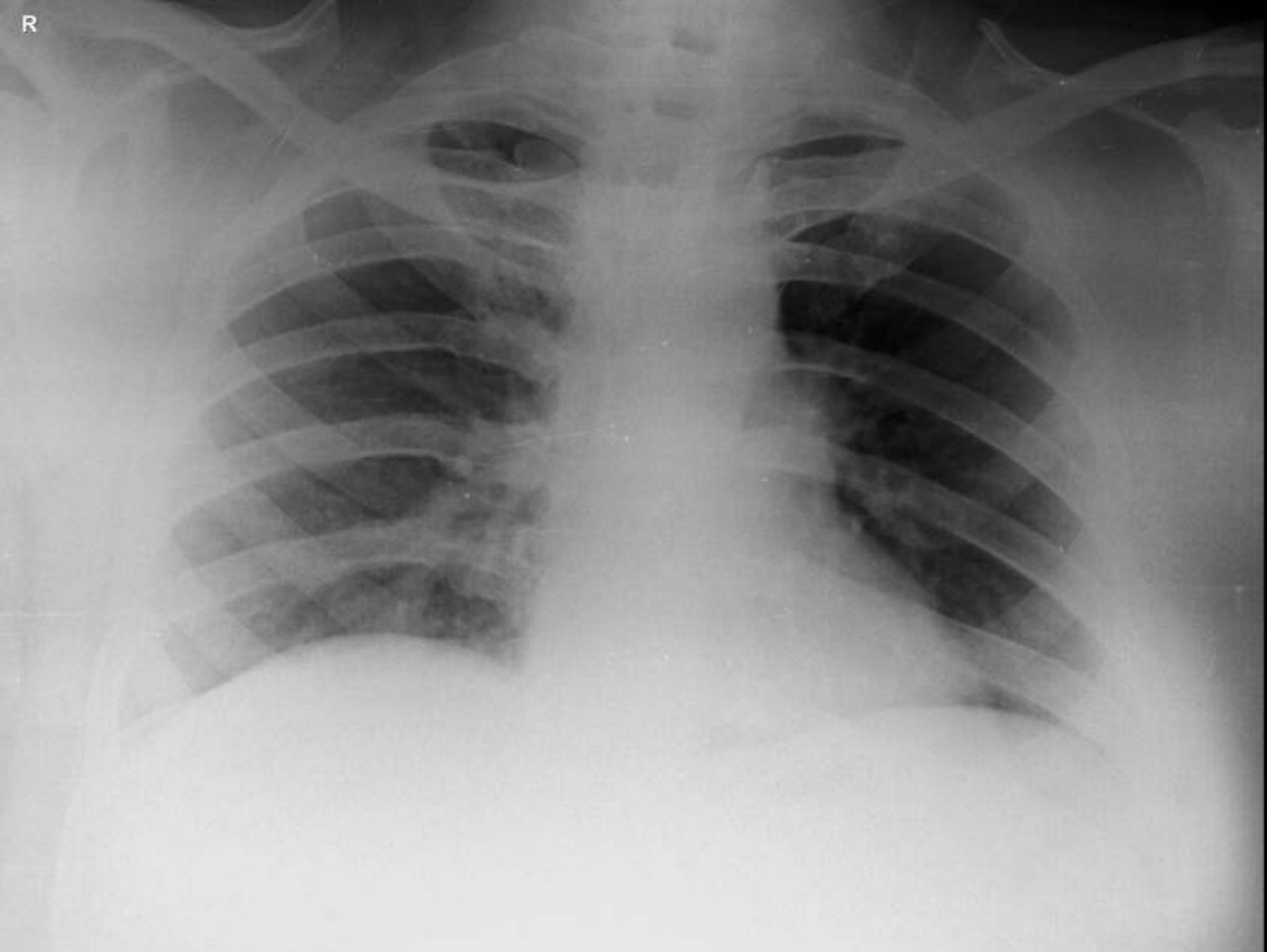

HIMANSHU BANSAL 33YRS M 2/19/2024 04:57 AM  
OLIVE DIAGNOSTIC, SEAWOOD SEC 40