



KNA
HEALTH CARE

HEALTHY BODY .. HEALTHY MIND

MER- MEDICAL EXAMINATION REPORT

Date of Examination	27/7/24		
NAME	Akash S. Ghule		
AGE	25	Gender:	M
HEIGHT(cm)	170	WEIGHT(kg):	65
		BMI:	22.5
B.P.	125/71	P - 70/min	
ECG	Report Attached		
X Ray	Report Attached		
Vision Checkup:	Left Eye		Right Eye
	Distance Vision:	6/6	6/6
	Near Vision:	6/6	6/6
	Color Vision:	Normal	
ENT / Audiometry Checkup	Normal		
Present Ailments	No		
Details of Past ailments (If Any)	No		
Comments / Advice : She /He is Physically Fit	He is physically fit No complaints No history.		

Dr. Jai B. Raisinghani
M.D., D. Card.
Clinical Cardiologist
Reg. No. 29981 (MCI)

Signature with Stamp of Medical Examiner

Kalyan: Ground Floor, Sai Vinayak Darshan Building,
Opp Chetna School, Malang Gad Road, Kalyan East,
Maharashtra - 421 306.
Contact: 96197 91666 / 98209 81915
Email : info@knahealthcare.com

Pune: Block No. 9, First Floor, Above Laxmi Sweet
Mart, 335, Rasta Peth, Pune - 411011
Contact: 020 2997 2669 / 99708 24521
Email: rppune@knahealthcare.com
W : www.knahealthcare.com

आयकर विभाग
INCOME TAX DEPARTMENT
 भारतीय लेखा संख्या कार्ड
 Permanent Account Number Card
भारत सरकार
GOVT. OF INDIA
 नाम / Name
 AKASH SHANKAR GHULE
 पिता का नाम / Father's Name
 SHANKAR GHULE
 जन्म की तारीख
 Date of Birth
 29-09-1998
 हस्ताक्षर / Signature
 100219

भारत सरकार
Government of India
 जितेश शंकर घुले
 Akash Shankar Ghule
 जन्म तारीख / DOB : 29/09/1998
 पुरुष / Male
 8700 6136 2708
 माझे आधार, माझी ओळख

(Handwritten signature)

Dr. Jai B. Baisinghani
 M.D. Card
 Clinical Cardiology
 Reg. No. 29981



Patient Name : Akash Ghule
Age/Sex : 25 Years /Male
Ref. By : Apollo Health - Arcofemi - Mediwheel

Patient ID : AHCN-34023072401001
Register Date : 27 Jul, 2024
Reported Date :

CBC with ESR

Investigation	Observed Value	Biological Reference Interval	Unit
Hemoglobin (Hb)	13.5	13 - 17	g/dL
Hemoglobin %	79.41	0 - 100	
Total RBC Count	6.46	4.5 - 5.5	mill/cumm
Packed Cell Volume (PCV)	42.8	40.7 - 50.3	%
Mean Corpuscular Volume(MCV)	66.25	78.2 - 97.90	fL
Mean Corpuscular Hemoglobin (MCH)	20.90	27 - 33	pg/cell
Mean Corpuscular Hemoglobin Concentration (MCHC)	31.54	33 - 36	g/dL
Hematocrit Value (Hct)	42.8	40 - 50	%
Red cell Distribution Width (RDW)	15.7	11.5 - 14	%
Total WBC Count	7075	4000 - 11000	cumm
Neutrophils	67	40 - 70	%
Lymphocytes	25	20 - 40	%
Eosinophils	03	1 - 4	%
Monocytes	05	1 - 6	%
Basophils	00	0 - 1	%
Platelet Count	309000	150000 - 450000	/cumm
Erythrocyte Sedimentation Rate (ESR)	13	0 - 22	mm/hr

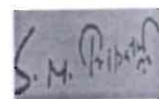

Dr. S N Tripathi
M.D. (Path)
Reg No. 2000/04/1994

The above result relate only to the specimens received and tested in laboratory and should be always correlate with clinical findings and other laboratory markers.



KNA

HEALTH CARE

HEALTHY BODY .. HEALTHY MIND

Patient Name : Akash Ghule
Age/Sex : 25 Years /Male
Ref. By : Apollo Health - Arcofemi - Mediwheel

Patient ID : AHCN-34023072401001
Register Date : 27 Jul, 2024
Reported Date :

BLOOD GROUP, ABO & RH TYPING

Blood Group, ABO & RH Typing

Investigation	Observed Value	Biological Reference Interval	Unit
ABO Group	O		
RH Factor	Positive		

The test to determine your blood group is called ABO typing. Your blood sample is mixed with antibodies against type A and B blood. Then, the sample is checked to see whether or not the blood cells stick together. If blood cells stick together, it means the blood reacted with one of the antibodies.

Rhesus (Rh) factor is an inherited protein found on the surface of red blood cells. **If your blood has the protein, you're Rh positive. If your blood lacks the protein, you're Rh negative.**

Dr. S N Tripathi
M.D. (Path)
Reg No. 2000/04/1994

The above result relate only to the specimens received and tested in laboratory and should be always correlate with clinical findings and other laboratory markers.



Patient Name : Akash Ghule	Patient ID : AHCN-34023072401001
Age/Sex : 25 Years /Male	Register Date : 27 Jul, 2024
Ref. By : Apollo Health - Arcofemi - Mediwheel	Reported Date :

Investigation	Observed Value	Biological Reference Interval	Unit
Indirect, Direct & Total Bilirubin			
Indirect, Direct & Total Bilirubin			
Indirect Bilirubin	0.40	0.2 - 0.8	mg/dL
Direct Bilirubin	0.18	0 - 0.3	mg/dL
Total Bilirubin	0.58	0 - 2.0	mg/dL
Fasting Glucose And Post Prandial Glucose			
Fasting Blood Glucose	84.50	70 - 110	mg/dL
Fasting Urine Glucose	Absent		
Fasting Urine ketone	Absent		
Post Prandial Blood Glucose	110.8	70 - 140	mg/dL
Post Prandial Urine Glucose	SNR		
Post Prandial Urine ketone	SNR		
SGPT (ALT)			
SGPT (ALT)	23.6	00 - 40	U/L
Interpretation			
SGPT exists predominantly in the liver and leaks into the bloodstream when produced in excess. The SGPT normal range is about 0 - 28 units per liter of blood serum. Thus, very high level of SGPT in the blood can be an indication of damage or problems related to the liver.			
Serum Creatinine			
Serum Creatinine	0.94	0.60 - 1.40	mg/dL
BUN / Creatinine Ratio			
BUN / Creatinine Ratio	11.1		

*****END OF REPORT*****

Dr. S N Tripathi
M.D. (Path)
Reg No. 2000/04/1994

The above result relate only to the specimens received and tested in laboratory and should be always correlate with clinical findings and other laboratory markers.



HEALTHY BODY .. HEALTHY MIND

Patient Name : Akash Ghule	Patient ID : AHCN-34023072401001
Age/Sex : 25 Years /Male	Register Date : 27 Jul, 2024
Ref. By : Apollo Health - Arcofemi - Mediwheel	Reported Date :

Urine Examination Routine

Urine Examination Routine

Investigation	Observed Value	Biological Reference Interval	Unit
Quantity	15 ml		ml
Appearance clear	Clear		
Colour	Pale yellow		
PH	6.5	5.0 - 8.0	
Specific Gravity	1.020	1.005 - 1.030	
Proteins	Absent		
Glucose	Absent		
Ketones	Absent		
Bilirubin	Absent		
Urobilinogen	Absent		
Leucocyte Esterase	Absent		
Nitrite	Absent		
Occult Blood	Absent		
R.B.C.	Absent		
Pus Cells	2-3	0 - 5	WBC / hpf
Epithelial Cells	1- 1	0 - 2	/hpf
Casts	Absent	0 - 0	/lpf
Crystals	Absent		
Amorphous Material	Absent		
Bacteria	Absent		

Dr. S N Tripathi
M.D. (Path)
Reg No. 2000/04/1994

The above result relate only to the specimens received and tested in laboratory and should be always correlate with clinical findings and other laboratory markers.

Clarity

Group: Standard 12-lead

68-Akash Ghule

25 Yrs / M / Non-Smoker

Ht/Wt: 170 Cms / 65 Kgs

KNA HEALTH CARE

Kna Healthcare Kalyan East (Mumbai)

Date Time : 27-07-24 - 08:51

Ref. By :

BP(mmHg) : ___/___

Sweep : 25 mm/Sec

Gain : 10 mm/mV

Filter/Notch : 0.1-35Hz / Off

HeartRate : 68

P Interval : 85 msec

PR Interval : 157 msec

QRS Interval : 60 msec

QT Interval : 340 msec

QTc Interval : 361 msec

P axis : -32°

QRS axis : +55°

T axis : +30°

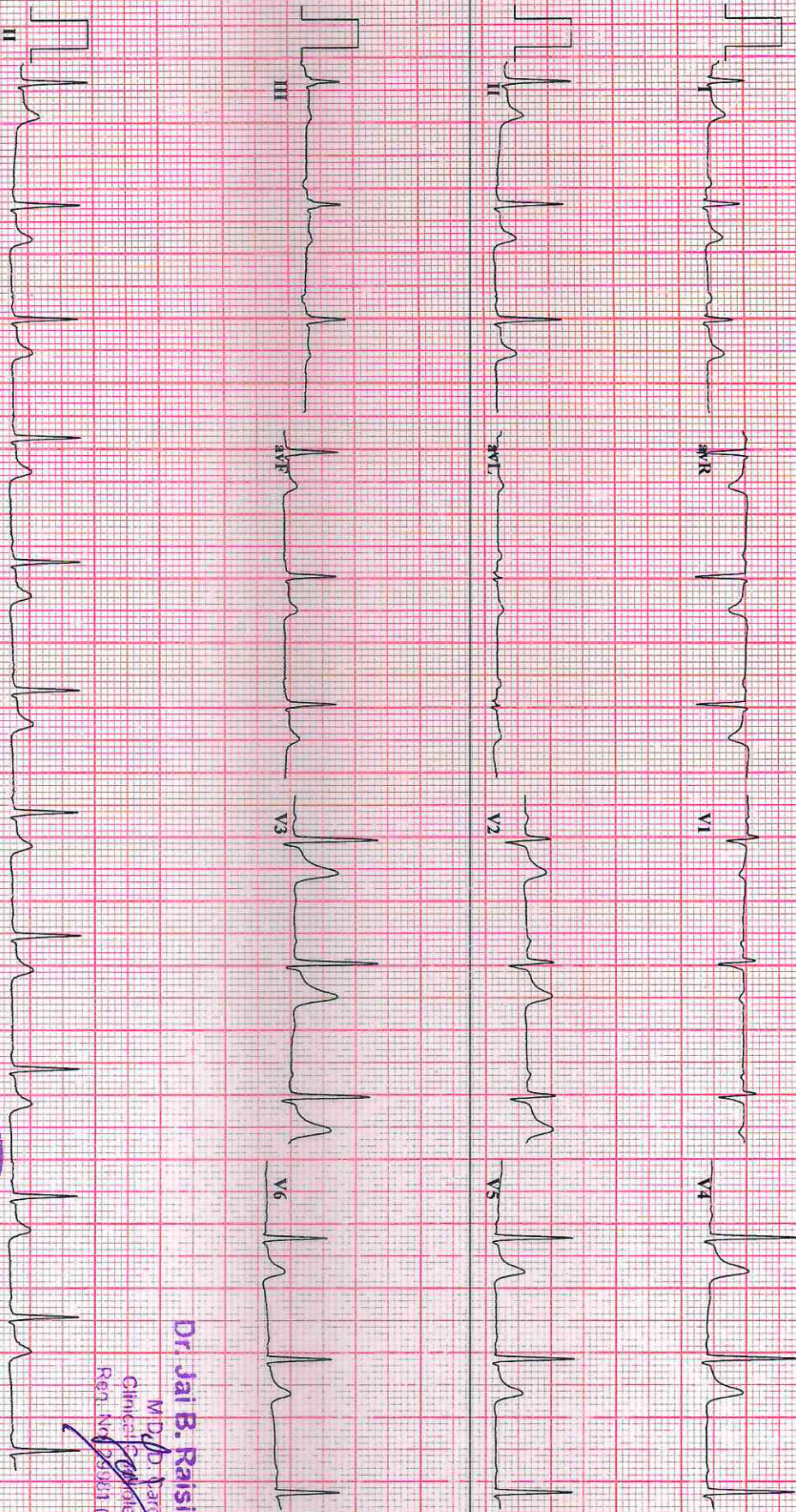

Normal ECG

within Normal limits

Dr. Jai B. Raisinghani

M.D. Card

Clinical Cardiologist

Reg. No. 85981 (MC)

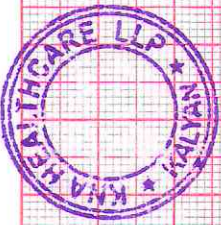

Dr. Jai Raisinghani
MD Cardiologist



SHREE GANESH DIAGNOSTIC CENTER

Let's do good...

SONOGRAPHY | COLOR DOPPLER | DIGITAL X-RAY | PATHOLOGY

Dr. Abhishek Singh

MBBS, DMRE, FMF (Mumbai)

Consultant Radiologist & Sonologist

Previous post in

- 1) Krishna Scan (Chennai)
- 2) Premier Scan (Kerala)
- 3) Bhabha Atomic Research Centre (Chembur, Mumbai)
- 4) Lokmanya Tilak Hospital (Sion, Mumbai)
- 5) Maharishi Vaidiki Hospital (Delhi)

Name of Patient :- AKASH GHULE

Age/Sex: 25 Years / MALE

Date: 27/07/2024

RADIOGRAPH OF CHEST PA VIEW

Both the lung fields are clear.

The broncho vascular markings are appears normal.

The hilar shadows are appears normal.

Both Cardio phrenic and Cost phrenic angles are clear.

The Cardiac silhouette is within normal limits.

Aortic shadow is normal.

Both domes of diaphragms are normal.

The visualised bony thorax is normal.

CONCLUSION : No Active Pulmonary Parenchymal Lesion is seen.

Abhishek

DR ABHISHEK SINGH,
MBBS DMRE FMF
CONSULTANT RADIOLOGIST

R

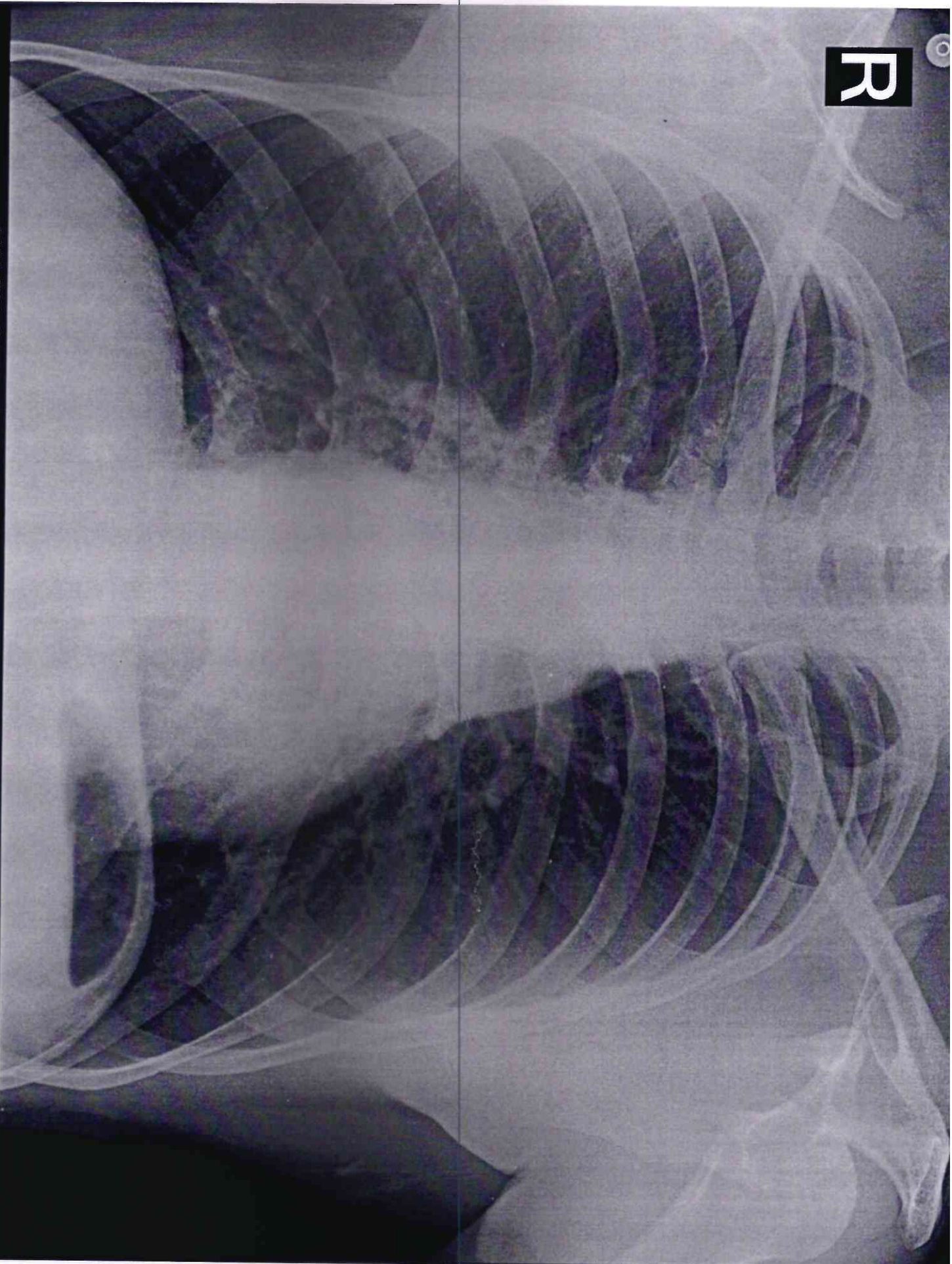

AKASH GHULE 25 Y M 584956789 CHEST,FRN P->A 27 7 24
SHREE GANESH DIAGNOSTIC CLINIC