



**MEDICOVER**  
**HOSPITALS**

A UNIT OF SAHRUDAYA HEALTHCARE PVT LTD.

**DEPARTMENT OF RADIO-DIAGNOSIS**

**Name: GAJJELA SWATHI**

**Age / Sex: 33 years / Female**

**UMR No. : 652411000177**

**Date: 09.11.2024**

**USG ABDOMEN**

**LIVER:** is normal in size and shows homogenous echotexture.

No evidence of intrahepatic biliary radicles dilatation / focal space occupying lesion. The portal vein and common bile duct shows normal caliber.

**GALL BLADDER:** is distended and shows smooth walls. Wall thickness is normal.

No evidence of sludge / calculus. No evidence of pericholecystic collection.

**SPLEEN:** Is normal in size and shows normal echo pattern.

**PANCREAS:** shows normal echo anatomy and its relationship with splenic vein is normal.

**KIDNEYS:** Both the kidneys are normal in size, shape and location and show normal-cortico-medullary differentiation. No e/o hydronephrosis.

**Right kidney :** Calculus measuring 3.5 mm noted at upper pole.

**Left kidney :** Calculus measuring 6 mm noted at left upper pole

**URINARY BLADDER:** is distended with smooth walls.

No evidence of diverticulum or calculus.

**UTERUS:** is anteverted and shows normal endometrial echo reflectivity.

**OVARY:** Both ovaries are normal in size and appear normal.

No evidence of ascites or pleural effusion.

**IMPRESSION:**

**Non-obstructive Bilateral Renal Calculi.**

  
**DR. DHINESH RAM**  
**RADIOLOGIST**



## 2DECHO& COLOUR DOPPLER

PATIENT NAME : MRS.G.SWATHI  
AGE/SEX : 33 Y/F  
CONSULTANT DOCTOR : DR.GIRISH LOYA

DATE:- 09-11-2024  
OP/IP No: 652411000177

MITRAL VALVE : NORMAL  
AORTIC VALVE : NORMAL  
PULMONARY VALVE : NORMAL  
TRICUSPID VALVE : NORMAL  
LEFT ATRIUM : 2.9 CM  
LEFT VENTRICLE : NO LV RWMA

EDD: 3.7 cm      IVS: 0.9 cm      EF: 60 %  
ESD: 2.4 cm      PW: 0.9 cm      FS: 30 %

RIGHT ATRIUM : NORMAL  
RIGHT VENTRICLE : NORMAL  
AORTA : 2.8 CM  
PULMONARY ARTERY : NORMAL  
IAS : INTACT  
IVS : INTACT  
CS/SVC/IVC : NORMAL  
PERICARDIUM : NORMAL  
INTRACARDIAC MASSES : NORMAL



**MEDICOVER**  
HOSPITALS

A UNIT OF SAHRUDAYA HEALTHCARE PVT LTD.

## DOPPLER STUDY

MITRAL FLOW : E>A  
AORTIC FLOW : 1.2 m/sec  
TRICUSPID FLOW : 1.3 m/sec  
PULMONARY FLOW : 0.8 m/sec

**IMPRESSION :** NORMAL SIZED CARDIAC CHAMBERS  
NO LV RWMA  
GOOD LV /RV FUNCTION  
MILD MR  
TRIVIAL TR/NO PAH  
NO PE /CLOT /VEG.

**Consultant Name: DR.SHRAVAN KUMAR**  
MD.DM

Sign:

**Technician Name: MRS.M.MOUNIKA**

Sign:



**MEDICOVER**  
HOSPITALS

A UNIT OF SAHRUDAYA HEALTHCARE PVT LTD.

**Name : Gajjela Swathi**  
**AGE / SEX: 33 Years/ Female**  
**UMR No. : 652411000177**  
**Date: 09.11.2024**

**X-RAY CHEST (PA VIEW)**

*Bilateral lung fields appear normal*  
*Trachea and mediastinum appear normal in position.*  
*Both hila appear normal in size and are symmetrical.*  
*Great vessels appear normal.*  
*Transverse cardiac diameter is within normal limits.*  
*Bilateral CP angles are normal. Normal position and contour diaphragms noted.*  
*Bony rib cage and soft tissue shadows appear normal.*

**IMPRESSION**

***No significant abnormality detected***

*D. D. Ram*  
**DR. Dhinesh Ram**  
**RADIOLOGIST**

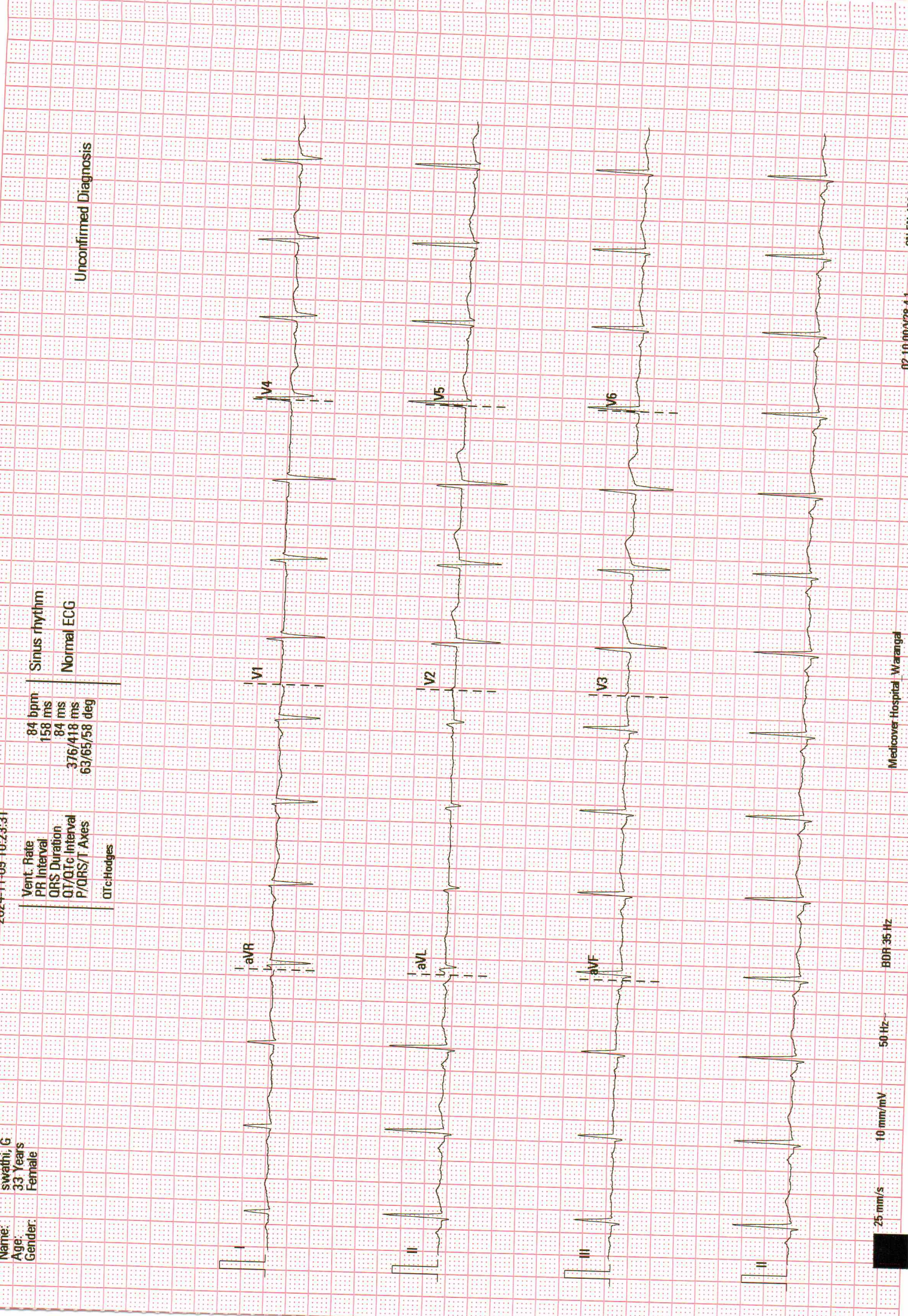

2024-11-09 10:23:31

Vent. Rate	84 bpm	Sinus rhythm
PR Interval	158 ms	Normal ECG
QRS Duration	84 ms	
QT/QTc Interval	376/418 ms	
P/QTc Interval	63/65/58 deg	

QTc:Hodges

**MRS.G.SWATHI**  
 Patient ID: 652411000177  
 11/09/2024  
 Female  
 12:22:14pm

Meds:  
 Test Reason:  
 Medical History:

Ref. MD: Ordering MD:  
 Technician: Test Type:  
 Comment:

BRUCE: Exercise Time 09:09  
 Max HR: 166 bpm HR at rest: 93  
 Max BP: 150/80 mmHg BP at rest: 120/80 Max RPP: 24900 mmHg\*9pm  
 Maximum Workload: 10.50 METS  
 Max ST: -0.55 mm, 0.82 mV/s in II; EXERCISE STAGE 3 7:00  
 ST/HR index: 0.48 uV/bpm  
 HR recovery: 31 bpm  
 VE recovery: 0 VE/min  
 ST/HR hysteresis: -0.007 mV (I)  
 QRS duration: BASELINE: 82 ms, PEAK EX: 90 ms, REC: 82 ms  
 Reasons for Termination: Target heart rate achieved

**Summary:**  
 Resting ECG: normal Functional Capacity: normal HR Response to Exercise: appropriate. BP Response to Exercise: normal resting BP - appropriate response.  
 Chest Pain: none Overall Impression: Normal stress test.  
 Room:  
 Location: \* 0 \*

Phase Name	Stage Name	Time in Stage	Speed [mph]	Grade [%]	Workload [METS]	HR [bpm]	BP [mmHg]	RPP [mmHg*9pm]	VE [l/min]	ST Level [mm]	Comment
PRE-TEST	SUPINE	00:22	0.00	0.00	1.0	92	120/80	11040	0	0.65	
	STANDING	00:03	0.00	0.00	1.0	91		10920	0	0.65	
	HYPERV.	00:02	0.00	0.00	1.0	91		10920	0	0.70	
	WARM-UP	00:21	1.00	0.00	1.2	101		12120	0	0.55	
EXERCISE	STAGE 1	03:00	1.70	10.00	4.6	116	130/80	15080	0	-0.40	
	STAGE 2	03:00	2.50	12.00	7.0	136	140/80	19040	0	-0.15	
	STAGE 3	03:00	3.40	14.00	10.1	160	150/80	24000	0	-0.25	
	STAGE 4	00:10	4.20	16.00	10.5	164		24600	0	-0.15	
RECOVERY		03:00	0.00	0.00	1.0	115	130/80	14950	0	0.10	

